scenta
nes
ecting the finest of
tudying the critical
bottling and aging
ining
CTION—LA CRE-
RAND,
clarity, bouquet and
leading clubs, hotels
them.
r stores and by first-
CENTA WINES.
NE CO.
ANGELES, CAL.
Bishop's Chocolate Biscuits
or 10c
ashion.
ot box
y new,
small
overed
ination
tion.
eat big
ou will
lkadot
Ross Oscillating Fa
Stock $5.00 yet, but $10.00
304-305 Merchants' Trust
on demonstration at 222
Factory building at Santa
Ave. 20.
If You Wan
the sort of an investment the
converter produced; viz., $100
$100 invested in Steel Stock of
Lackawanna Steel Co. when
advance to $2.00. Your name
bring particulars of the great
now offered the American
BOWERS & COMPANY, 52
Something New Ever
Swelldo
521 S. Broadway.
Pure Drugs
Lowest Prices
The Basis on which this Store
Either Phone Exch
DEAN DRUG CO.
214 South Spring
$.0
For passing Lenses
DR. G. A. PRICE
Testing Free
342 So. Spring St.

Eight Parts and Sunday Magazine—140 Pages. | Part I—Telegraph-News Sheet—12 Pages

# The Times

Forty-sixth Year

MINIMUM TEMPERATURES: Boston, 52; New York, 48; Washington, 52; Pittsburgh, 60; Cincinnati, 60; Chicago, 54; Kansas City, 64; St. Paul, 46; Jacksonville, 60; Los Angeles, 52

PER ANNUM, $9.00 | Per Month, 75 Cents, or 2 1-2 Cents a Copy. | SUNDAY MORNING, MAY 19, 1907. | On All News Stands, Trains and Streets, | 10 CENTS.

THE PAPER TODAY

| | |
|---|---|
| Number of Parts | 8 |
| Number of Full-Size Pages | 108 |
| Sunday Magazine | 32 |
| Reading Matter | 70 |
| Advertising (Pages) | 70 |
| Total Pages | 140 |
| CIRCULATION (No. of Copies) | 64,000 |

THE WEATHER.
BRIEF REPORT

FORECAST—For Los Angeles and vicinity: Fair; light west wind. For San Diego and vicinity: Cloudy; probably showers; fresh southwest wind.

Sun rises, 4:58; sunset, 6:50; moon rises, 9:10 a. m. Monday.

YESTERDAY — Maximum temperature, 69 deg.; minimum, 53 deg. Wind direction, northwest; velocity, 1 mile; 5 a. m. west; velocity, 9 miles. At midnight the temperature was 58 deg.; rainfall, 0.

TODAY—At 5 a. m. the temperature was 53 deg.; clear.

[Complete weather report, including comparative temperatures, will be found on page 10, part I.]

POINTS OF THE NEWS IN TODAY'S ISSUE OF The Times

INDEX.

San Franciscans Fighting.
Score Club Women.
Forsaker Sour Grapes.
Broker Turns Bandit.
Minister Conger Passes Away.
Of Los Angeles County.
South Counties' News.
Local and Financial Items.
Doing Port San Pedro.
Is Brief: Vital Record.
Van Buren Not to Wed?
Harper on Owens River.
"Bubble Bill" Desert Civilizer.
Editorial Page: Pen Points.
Page of The Times Lancer.
Service: News of Courts.
Host in Angel City Now.
Weather Makes Fish Bite.
Bill at the Theater.
Out of Lemon Market.
Want a House Cheap?
Evidence from Arizona.
Fraud, Cash Missing.
Ring for Charity.
Campbell Shakes England.
With "Match Trust" Barber.
Of Owens River Conduit.
News of the Mines.
Gardening in California.
Times' Clearinghouse:
Classified Advertising.
Real Estate Review.
Society Season Gay.
Fights His Doctor.
Wilsona by the Score.
At Crackerjack Mines.
Defeats Claremont.
Playhouses, Stage Gossip.
World: Art and Artists.
Los Angeles Society.
Town Society Notes.
Of Freshest Literature.
Woman Good Blacksmith.
Becoming Masculine?
Margaret Castell," Continued.
Hewitt Keeps His Nerve.
School Defeats "Poly."
Eagles for Big Auto Race.
Home from San Francisco.
To Ruin Jeff Rumored.
College Athletics.
Wins from Angels.
Very Successful Coach.
Experts in Casting Tackle.

SYNOPSIS.

Home of J. K. Klippert and his wife's happiness ... crase for playing the ... and his attentions to ... woman....Ernest Kennedy ... marry Mrs. William Truman as soon as she is divorced. ... Truman says ... going to marry Ernest Kenyon in this case rises the spectre of a "divine" child fail ... in "Prophet" Stephens's ... Hon. E. H. Conkle ... Pasadena....Supervisors ... as Highway Commissioners named by Good Roads ... What Mayor Harper ... Owens River project and ... the voters of Los Angeles ... at the coming bond election. ... B. Metz, deputy County ... under circumstances ... result in an investigation. ... (Ellen Beach Yaw) ... concert at Temple Auditorium Saturday night....Second ... formally opened ... greatly improved at public ... J. Fleming to have ... District Attorney's forces in ... controversy with ... having been advertisements by the thousand ... for the first general contest ... faith held west of the ... Court orders an ... of a suit for divorce. ... defeats Polytechnic in ... Yacht racing be-

CALIFORNIA. Four ... companion revel in ... clergyman's absence ... with communion wine. ... forges check....Sledge ... was the means ... Pasadena postoffice ... stones stolen....Venice plan to keep Santa ... from running wild.

# HAYWOOD'S LAWYERS ARE BADLY WORSTED.

## *Court Finds No Malice In Statements Made By and of Orchard.*

***Sherman Bell Openly Proclaims That Triumvirate of Unionists Should Be Tried for Many Murders in Colorado If They They Got Their Deserts for Notorious Crimes Outside of Idaho.***

[BY DIRECT WIRE TO THE TIMES.]

BOISE (Idaho) May 18.—[Exclusive Dispatch.] A decisive blow was delivered to the attorneys for the defense today when Charles P. Koelsch, County Attorney, made a report to the court on his investigations concerning the publications of interviews with Harry Orchard.

Yesterday an interview was published in the Statesman, also the views of several eastern newspaper men on Orchard as they saw him and the full story of the Associated Press representative's interview.

Attorneys for the defense in impassioned manner demanded that Governor Gooding and the proprietors of the paper here, the Associated Press representatives and men who signed the articles be brought into court to answer to contempt, claiming the interview had been permitted by the Governor to poison the minds of prospective jurymen and to prepare their minds to give credence to the alleged confession of Orchard and to defeat the chance of the defense to get an impartial jury.

The court ordered Koelsch to make a thorough investigation and take any action he deemed permissible under the law if he found the allegations of the defense true.

Koelsch reported that he thoroughly investigated the matter. He said the publication was not actuated by improper motives; that it was a matter of news only, and there was nothing in the interviews which could possibly be construed as an attempt to influence the minds of the jurors or the prospective jurors against the defense.

Judge Wood accepted the report and ordered it to be placed on record.

There is absolutely no possible show to get a jury from the talesmen left in the special venire. There are twenty-three left of 100. The defence at the close of proceedings today had used four of its ten peremptory challenges and the State five. Eleven men are passed for cause by both sides, and all twelve by the State.

The State scored over the defense today in the case of one juror for the defense who was challenged for cause after he was passed by the State. The State denied the challenge, which was based on implied bias for the first time urged during the trial. The judge ruled that the challenge was not well taken.

The defense was therefore obliged to use one of its peremptory challenges to remove the man.

The court all along has been very liberal in allowing challenges on both sides, even when denied. Judge Wood seems bound to get a fair jury, if possible, and is not urging attorneys to fast work in the examination.

The new venire will probably be ordered about Tuesday.

# BELL REVEALS OTHER CRIMES.

### SAYS HAYWOOD AIDED MURDER OF MANY COLORADOANS.

**He Demands Trial in Centennial State and Bitterly Arraigns Cowardice of Authorities Who Fear to Force These Leaders of Anarchy to Face Justice at Home.**

[BY DIRECT WIRE TO THE TIMES.]

DENVER (Colo.) May 18.—[Exclusive Dispatch.] "That fight at Boise is not my fight and I have kept out of it so far.

"I shall not appear as a witness except of my own volition, and I cannot say now that I shall go in this way, but if any attempt is made to use me as a tool, I give notice now that I shall take a hand."

This is the declaration of Sherman Bell, Adjutant-General of Colorado during the Peabody administration, who was the most prominent person in the labor war.

"Why should they try those men in Idaho? During the trouble here, and before the murder of Steunenberg, there were seventy-five persons killed in Colorado; at least, they were dead.

"One man was killed in Idaho, and yet they take these men from Colorado to Idaho to try them for crimes committed in Colorado. Why don't they try them here? We have courts. Is it because they are afraid?

"I detest the principles of Moyer and Haywood, but I think they should get a square deal and if you take men from a State where the alleged crimes were committed to another State, I don't call it a square deal.

"I don't want to be placed in a light of being hostile to either side. What I did, I did in the open and I stand for it. Why, Moyer and Haywood owe their lives to me, if they only knew it, and they may have it proved to them later."

Gen. Bell says that he has not been approached by either the prosecution or defense with a view to ascertaining what he would testify to if called.

"It wouldn't do them any good," he said grimly. "A man who claimed to represent a magazine came to me at Crippde Creek a couple of weeks ago and offered me $500 to write a signed statement of 1500 words about the trial, from the position he naturally supposed as mine. I declined, for as I said before, it is not my fight until I see something wrong and then I'll jump in and as the saying is 'hew to the line,' and do some fine hewing, too, no matter where the chips fall. There would be a something stirring on both sides when I got through."

Of the men on trial and others connected with the case, Gen. Bell said:

"Of course, I never had friendly relations with Haywood and saw little of him, but I was intimately acquainted with Moyer. And I can say, and he will say, too, that all the time I had him in custody there never was an unkind word passed between us and we got along well together.

"You can say for Sherman Bell that those men are in reality being tried in Idaho, not for the murder of Steunenberg, but for murders in Colorado and that the place to try them is Colorado. But wherever they are tried I shall do all in my power to see that they get a square deal."

# NO IMPROPRIETY IN INTERVIEW.

### PROSECUTOR SUPPORTS ACT OF GOV. GOODING.

**Attorney Koelsch Reports Absence of All Malice in Chief Executive of Idaho Allowing Newspaper Representatives Interview Harry Orchard—Asks Court for Rule to Guide Them in Matter.**

[BY THE ASSOCIATED PRESS—P.M.]

BOISE (Idaho) May 18.—Prosecuting Attorney Koelsch has completed his investigation of the circumstances under which Harry Orchard, principal witness for the State in the Steunenberg murder case, was interviewed, and today presented the District Court with a report exonerating from the charge of improper motives, all persons connected with the incident. He found that the only motive that the newspapermen had in interviewing Orchard was to obtain news of him. In announcing the report Judge Wood said that it called for no action and directed that it be filed.

The report is in part as follows:

"I, of course, investigated the matter with the view solely of determining whether there had been any infraction of our penal laws or contempt upon the court. I take it for granted that with the question of the propriety or taste of the publications under consideration, I have nothing to do, at least not in an official way. In order to come within the purview of our statute defining and punishing improper attempts to influence a juror or person summoned as a juror such attempt must have been made intentionally and corruptly and if so done it is a felony. A publication during the course of a trial which reflects upon the court or assails the litigants or seeks to intimidate witnesses or spreads before the jury an opinion upon the merits of the controversy or threatens them with public odium or attempts to dictate their decision or in any improper way endeavors to influence their determination, is a contempt of court.

FINDS MOTIVE IS SINCERE.

"I am able to report that my investigation of the matter entirely disproves that any improper motive actuated any one connected with the publications under consideration. It was published purely as a matter of news which the correspondents had been eager to get for a long time, but had been denied the opportunity of getting. When this opportunity was finally given to them they seized it with avidity and with no other purpose than that it would be front-page scare-head matter. This was natural.

"Orchard, the chief actor in the tragedy that was perpetrated in the murder of former Gov. Steunenberg, had been denied from the newspapermen for months. No one had heard any authoritative statement about him. He became mysterious. Stories of his physical and mental breakdown circulated and found their way into the press. It is no wonder that newspapermen should want to see and interview him, nor any wonder that newspapers should overlook the impropriety of publishing such interviews at this time. The Associated Press men and others became so insistent to see him that their request was finally granted. I am able to state and do state this privilege was granted them solely because of their repeated requests—the slow yielding to their persistency.

"It never even entered into the minds of those who granted this privilege that there could be anything improper in their action and no improper motive actuated them.

ASKS RULE ON NEWS MATTER.

"I want to emphasize that my investigations absolutely disprove any improper motives on the part of any one who permitted these interviews. That the other statements contained in the publications under consideration were not made at this particular time with any improper intent is also further evidenced by the fact that various statements have repeatedly, for a long time prior thereto, appeared in the press. During the investigation my attention was directed to the fact that for a long time a certain paper had devoted itself almost exclusively to publishing matter tending to discredit persons likely to be called as witnesses in the pending case, and when I answered that two wrongs never could make one right; that because others had not been punished for contempt was not a defense, I was assured by both the Statesman and by the Capital News and by each correspondent of outside papers circulating in Ada county by whom I was able to interview, that they would gladly obey and abide by such rule as your Honor might lay down forbidding any publication that would in the slightest degree tend to obstruct the proceedings of this court or give anything in the nature of an opinion as to the merits of the case on trial.

"I therefore request that your Honor make and promulgate an order along these lines as stringent as the law will permit, and I promise to make every effort within my power and authority toward a rigid enforcement of the same and bring before the court every infractor of the same law, regardless of whom the offender may be."

Up to adjournment this afternoon the State had consumed five of its ten challenges and the defense four of its challenges, so that there remain unexpended eleven challenges. The special venire of 100 talesmen that reported in court last Monday was at the close of today's session reduced to a file of twenty-six men, and it is predicted that another special venire must be called about Tuesday in order to complete the jury. Today's proceedings showed a sharpening of the contest between opposing counsel. There was an absence of yielding and differences were fought out and left to the court for decision. The ever-changing jury is now largely composed of men beyond the middle line of life, but the unexpended challenges may change it in any direction.

# MRS. HOWARD GOULD SUES FOR DIVORCE.

[BY DIRECT WIRE TO THE TIMES.]

NEW YORK, May 18.—[Exclusive Dispatch.] Differences of long standing between Mr. and Mrs. Howard Gould culminated on Friday in the service of a summons and complaint in a suit begun by Mrs. Gould in the Supreme Court, for a limited divorce. Clarence Shearn is Mrs. Gould's attorney in the suit. Delancey Nicoll, as Mr. Gould's representative, accepted service of the papers. Mrs. Gould seeks a decree of separation on the ground of abandonment and does not make any sensational allegations in her complaint.

It is probable that the main legal contest will be on the question of alimony. Since Mr. Gould has lived apart from his wife he has given her $5000 a month for her maintenance. She asserts that this sum is inadequate and that her husband's income is sufficient to justify him in paying her twice as much.

It is said that members of the Gould family held a council to discuss the question whether Howard Gould should pay her $100,000 or even $120,000 a year, and that their decision was that her demands were excessive.

In the litigation the first move will probably be a motion for alimony and counsel fees, and unless some agreement is reached in the meantime, this application will be sent to a referee, who will determine how much should be paid pending the final adjudication of the case.

ALLEGED ACCOMPLICE OF HAYWOOD IN ASSASSINATION OF STEUNENBERG.



George A. Pettibone is becoming an expert at pyrography. In his cell at the Idaho jail he has whiled away many hours at his work, and the walls of his cell are decorated with his handiwork. In addition to this, Pettibone is something of a cartoonist, and has combined the two arts by burning his cartoons into wood. A sample of this work is here given. Pettibone sees Happy Hooligan being brought to the Ada County Jail and warns Jack Simpkins (Moffot) that he better watch out.

# YOUNG MILLIONAIRE SLAYS HIS HACKMAN.

## *Employer, Winding Up Debauch, Is Enraged Because Driver Refuses Drink to Mark End of Dispute Concerning Wages—He Is Well Known.*

[BY DIRECT WIRE TO THE TIMES.]

WASHINGTON, May 18.—[Exclusive Dispatch.] After a night of revelry in company with his hackman, Gaston Pearson Philip, millionaire whip of New York, early today shot and mortally wounded the "night hawk," Frank B. MacAboy, in the clubman's room in the Arlington Hotel on Lafayette Square.

The bullet penetrated MacAboy's liver and tonight he died at the Emergency Hospital. Philip, hysterical and still partly intoxicated, is in a police cell, held without bail on the charge of murder.

Philip, who is a brother of J. Van Ness Philip, Democratic leader of Columbia county, New York, and a personal friend of President Roosevelt, and also a brother of Hoffman Philip, secretary to the United States legation at Morocco, has made himself conspicuous lately in Washington by the reckless manner in which he drove his sixty horse-power automobile about the city.

WENT RAPID GAIT.

He has been arrested several times for overspeeding. Last week Judge Kimball fined his chauffeur $50. Philip thought the amount excessive and abused the officer, whereupon the judge fined him $20 extra for contempt of court.

Recently he has been recklessly giving money away. While driving down Pennsylvania avenue the other day his hat blew off. Detective Vermilion caught it and returned it.

"Thank you," said Philip, slipping a $100 bill in the detective's hand.

"What's this for?" asked Vermilion.

"For your trouble."

The detective returned the money.

QUARRELS WITH HACKMAN.

Philip has been occupying a room on the fifth floor of the Arlington Hotel for two weeks. During that time he has been with MacAboy on several occasions. Last night they started out early in Philip's touring car to make a night of it. Chauffeur Updyke was in charge of the machine. It has not been learned by the police where they spent the night, but at 4:30 a. m. they returned to the hotel.

According to the chauffeur, Philip and MacAboy had a quarrel just before reaching the hotel. MacAboy alleged his patron owed him $150 for past cab rides. Philip went up to his room first, and the cabman followed in a few minutes. The millionaire offered MacAboy a drink.

ENRAGED BY DRAM REFUSED.

"No, thanks," said the cabman.

"You won't, won't you; then I'll fix you," Philip is said to have retorted. With that he pulled his pistol and shot MacAboy, the bullet entering the left side and penetrating the stomach and liver.

When the police and hotel clerks reached Philip's room they found MacAboy on the floor in a pool of blood in torture and Philip on the bed in a stupor. On the way to the Emergency Hospital, MacAboy gasped out the story of the shooting and then relapsed into unconsciousness.

Meanwhile, the police, taking Philip's weapon away from him, partly roused him and took him to the Police Station in his automobile. There he was transferred to a patrol wagon and conveyed to court, arraigned, held without bail and returned to his cell.

MacAboy was operated on at the hospital and the bullet removed from the liver, but the wound was too desperate for him to rally.

His mother, whose main support he was, heard his story, sitting by his cot, and then he died. He was unmarried.

# APACHE CHIEF GERONIMO MAD.

[BY DIRECT WIRE TO THE TIMES.]

LAWTON (Okla.) May 18.—[Exclusive Dispatch.] Chief Geronimo, the great Apache warrior, who is said to have scalped more white people than any other living Indian and who for twenty years has been a prisoner of war on the Fort Sill military reservation, near here, is reported here today by an Apache Indian to have completely lost his mind and has to be guarded almost night and day by Apache scouts in the government service.

Yesterday afternoon he wandered away from home and was not seen until nightfall, being discovered about dark wandering carelessly near Fort Sill watching the highways and murmuring to himself.

A carriage approached and he galloped toward it with a ferocious grin that frightened the occupants. He was taken in charge by two scouts who came up and prevented him following the party.

# CLASH OF BIG MEN.

## *Heney Losing Grip On Bay City.*

***Gov. Gillett Declares That Troops Will Be There If Needed.***

***Walking Delegates Still at the Business of Stirring Up Strife.***

***Skulking Laborites Have to Resort to Threats and Vociferation.***

[BY DIRECT WIRE TO THE TIMES.]

SAN FRANCISCO, May 18.—[Exclusive Dispatch.] Political ward heelers went poking around today to all the saloons frequented by strikers, and assured the blue and discouraged men that "strong political pressure is being brought to bear" in their behalf.

This sounds like the threat of the formation of a new labor party. Another enormous editorial appeared tonight in the labor-union Bulletin, demanding that Rudolph Spreckels be vested with dictatorial power in this city—or, rather, allowed to remain in that power. In it appears the following statement: "Why should Rudolph Spreckels, who, like Hotspur, has fought the battle and won the victory, step aside at this moment and deliver to them (the Committee of Seven) the fruits of victory?"

Fruits of victory? Huh!

It is a strange situation.

This committee of seven business men from the various commercial organizations in the city are practically taking over the Mayor's job by consent of Schmitz.

Heney and Spreckels say that these men are the appointees of the allied corporations accused of bribery, and are seeking to sidetrack the prosecution.

CALHOUN EXPOSES SPRECKELS.

On the other hand, Patrick Calhoun claims that Heney and Spreckels are standing in with the labor unions, with the intention of establishing a dictatorship over San Francisco and ruining the United Railroads.

By the club they hold over the heads of the indicted Supervisors by the confession of Ruef, Heney and Spreckels have a rule that is almost absolute. It lacks only the submission of Schmitz, who now seems to have passed into the hands of this citizens' committee and so out of the power of Heney and Spreckels.

Schmitz's trial will begin Monday morning.

Through the Bulletin, the labor leaders tonight made a despicable attempt to misrepresent the Governor as saying that unless Spreckels "yields to the Committee of Seven, the militia will not be sent to San Francisco in the event of rioting, and blood will flow in the streets."

GOVERNOR STANDS FIRMLY.

The Governor promptly issued a statement saying that the militia will be brought to San Francisco whenever the situation gets beyond the control of the police.

To the utter astonishment of the men themselves, a walking delegate called at the barns of the United Railroads this morning and called out the electricians and linemen, numbering about sixty.

This was in the face of the fact that the Labor Council the night before absolutely refused to permit any sympathetic strikes to be declared.

At Gov. Gillett's headquarters the news was received with some concern. It is not believed, however, that the calling out of these men presages any sympathetic strike of importance. The labor leaders realize that such a strike would mean the declaration of civil war and the virtual annihilation of the unions.

The real cause of the walk-out is the action of the United Railroads in breaking in new men on the linemen's crews and at the electrical stations. The unions objected to the new men. The strike did not embarrass the company at all and the cars continued to run. The places of the strikers were at once taken by the new men. The strikers are liable to make endless trouble, however, by cutting wires and grounding currents.

EMMA GOLDMAN HELPS.

A big mass meeting of the car strikers was held tonight in the vacant lots opposite the Turk-street car barns for the evident purpose of making trouble. Emma Goldman, the notorious anarchist, was also to have addressed a sympathetic meeting. She was taken sick, however, and the night was rainy, so the affair was tame.

The lockout still continues among the iron men, every big foundry but one in the city being closed. The iron men are said to be much discouraged and twice have sent the members of the busybodies who call themselves the "Civic League" around to make overtures of peace. Nothing doing.

The usual amount of strike violence occurred. It has become uninteresting. On Mission street some labor union bums stood up in a bus and indecently exposed their persons as a car went by filled with women passengers. The matter was reported to Acft.-Gen Louck, who said they should have been thrown from the wagon.

The Haight-street track was greased today by strikers. By fate's irony, the first wagon to get on

track was a labor union bus which did not know about the greased track, and purposely got in the way. The motorman tried to stop, but the car slipped along with the brakes locked and knocked the bus galleywest. Hoist by their own petard!

## LAUCK SHOWS ANARCHY'S END.

### IN GENERAL STRIKE PEOPLE WOULD STARVE.

**He Demands Police Protection for Cars and That Schmitz Be Compelled to Surrender so That Committee of Citizens Can Undertake Measures Necessary for Safety.**

[BY THE ASSOCIATED PRESS—P.M.]

SAN FRANCISCO, May 18.—"San Francisco is unhappy and her happiness must be restored. There must be a decided move towards law and order. Unless there is soon some sort of positive control, I see trouble ahead. Anarchy will reign in the streets and there will be bloodshed."

Adjt.-Gen. J. B. Lauck feelingly discussed the situation in San Francisco, today, and incorporated the foregoing remarks in his statement.

"The situation at the present time is bad enough, but in the event that there is a general strike, things will be terrible," he continued. "Business will be suspended, as contractors will be unable to obtain men to finish uncompleted work, and proprietors of establishments will be unable to operate.

"Then there will be no bread, and this will result in anarchy.

"Absence of a head to the government of San Francisco is the cause, in a great measure, of the existing conditions. It is a well-known fact that Schmitz is not efficient. There is an ulterior motive in every move he makes. A new head must be chosen. Why not a committee of prominent and responsible men, who will assume control and regulate affairs?

"We are here simply to preserve law and order, and are not desirous of mixing in the affair unless it is absolutely necessary. But the citizens of the city must be protected and their happiness must not be shattered completely. It is bad enough now and it must not grow worse. Many are discouraged, and it is no wonder.

"In my opinion there should be a policeman on every car. That would not necessarily indicate that the corporation was being protected especially; it would be a protection to the public, to which such protection is due."

## LINEMEN LOAF IN SYMPATHY.

### FIFTY ELECTRICAL WORKERS GO ON STRIKE.

**Non-union Men Are Quickly Put to Work and Service Is Not Interrupted—United Railroads Will Resume Cross-town Lines and Night Schedules This Week.**

[BY THE ASSOCIATED PRESS—P.M.]

SAN FRANCISCO, May 18.—The only new feature today in the street car strike was the sympathetic strike of about fifty linemen and stationmen of the United Railroads. Their places were filled with non-union men and there was no interruption of service. The United Railroads announced today that next week they will operate their cross-town lines and begin a restoration of their night schedules.

Between 600 and 700 brewery workmen went on strike today for a flat increase of $1 per day.

There is direct authority for the statement that the electricians employed by the San Francisco Gas and Electric Company will not strike, as to do so would be a breaking of the union's contract with that corporation.

The information of this new strike was conveyed at once to Gov. Gillett and his aides and a meeting of the military staff at headquarters in the Ferry Building followed. Subsequently, the Governor denied himself to newspaper men for the time being, but from Adjt.-Gen. Lauck the following statement was obtained:

"The strike of the electricians unquestionably complicates the situation. How grave a feature of the present labor disturbances it may prove to be cannot well be forecasted. It has resulted, however, in redoubled vigilance on the part of the United Railroads, who fear the cutting of their lines and the Governor is watching the situation very closely.

"I am informed that the Electricians' Union will not attempt to interfere with the serving of power of the United Railroads, and that Mr. Calhoun is able now to replace all of the electrical workers who have quit him. Further information is that a large number of secret service men have been engaged to watch the company's lines in so far as that is possible."

## DEMAND DINAN'S RESIGNATION.

### COMMITTEE OF SEVEN ALLEGES CHIEF IS FAILURE.

**Those Chosen for Guidance of San Francisco During Is Stormiest Era Are Preparing Way to Redeem City from Evils of Unionite Anarchy Under Grafters.**

[BY THE ASSOCIATED PRESS—P.M.]

SAN FRANCISCO, May 18.—The committee of seven, which has undertaken a plan of restoring confidence and reconstructing the city government, held a long session this morning. The meeting was executive and it was announced that a resolution had been agreed upon calling on Chief of Police Dinan to resign because of failure to properly protect the interests of the city during the car strike.

The committee is said to have secured from Mayor Schmitz the promise to execute any recommendations agreed upon, but Rudolph Spreckels and Francis J. Heney, who are directing the prosecution, refuse absolutely to have anything to do with it.

F. E. Anderson, president of the committee, after the meeting, made the following statement:

"The committee is composed of fair, strong men, and we have had but three days to get in touch with the situation. We wish to act fairly by all elements that go to make up this city. We feel that we have so great a responsibility that we cannot afford to be rushed into action for fear that we might make a mistake. When we are able to see what our duty is we are prepared to do it, no matter whose fingers are pinched. It is possible we may make a mistake in doing our duty. We are not going to do anything that will be in the nature of class legislation. The thing that impresses the committee most is that any and all actions on their part must be non-partisan. We realize that there are many elements in the city and that a community before being prosperous must be happy and there can be no happy community if but one class is happy.

"We are adopting the Constitution of the United States as the fundamental basis of what our action will. We are not going to attempt to settle any personal quarrel, but we are going to try to bring about clean conditions of things and try to make it safe to live and invest money here.

"We have given a great deal of time to the reports of the disturbances in the different parts of the city and to the proper disposal of the police force, recommending that in several exposed localities, increased numbers of plain clothes be put on."



THORNWELL MULLALLY,

**Pat Calhoun's first lieutenant in the fight against the yellow dog pack in San Francisco. Mr. Mullally is assistant to the president of the United Railroads.**

## PITH OF NEWS FROM THE MIDDLE WEST.

[BY DIRECT WIRE TO THE TIMES.]

CHICAGO, May 18.—[Exclusive Dispatch.] There will be nothing doing in the way of spring blizzards in Chicago for the remainder of this season. This promise was given tonight, together with a prediction of cooler weather for Sunday and Monday. Forecaster Cox says that from now on each succeeding cool spell will lack the force of the preceding one, so that no really cold weather need be feared. Seasonable temperatures prevailed today, the minimum being 54 deg. and the maximum 70 deg.

Middle West temperatures:

| | Max. | Min. |
|---|---|---|
| Alpena | 68 | 44 |
| Bismarck | 64 | 32 |
| Cairo | 84 | 60 |
| Cheyenne | 68 | 42 |
| Cincinnati | 80 | 60 |
| Cleveland | 72 | 52 |
| Concordia | 74 | 56 |
| Davenport | 74 | 58 |
| Denver | 76 | 48 |
| Des Moines | 72 | 56 |
| Detroit | 74 | 56 |
| Devil's Lake | 56 | 42 |
| Dodge City | 80 | 54 |
| Dubuque | 74 | 50 |
| Duluth | 56 | 32 |
| Escanaba | 54 | 44 |
| Grand Rapids | 72 | 52 |
| Green Bay | 60 | 52 |
| Helena | 64 | 46 |
| Huron | 62 | 38 |
| Indianapolis | 76 | 60 |
| Kansas City | 78 | 64 |
| Marquette | 48 | 38 |
| Memphis | 82 | 66 |
| Milwaukee | 72 | 56 |
| North Platte | 70 | 52 |
| Omaha | 70 | 54 |
| Rapid City | 48 | 46 |
| St. Louis | 82 | 68 |
| St. Paul | 58 | 46 |
| Sault Ste. Marie | 48 | 38 |
| Springfield, Ill. | 78 | 62 |
| Springfield, Mo. | 84 | 60 |
| Wichita | 86 | 58 |

### "SIDEBURNS" CAUSE RIOT.

Charles Sanderson, a northwestern preparatory school student incited a riot of Northwestern University freshmen by appearing tonight at an entertainment wearing "sideburns." He was called out by the freshmen, who tied his hands and feet with a rope and dragged him to a secluded part of the campus, where they attempted to shave off the offending whiskers. The first swing of the razor, instead of shearing "sideburns" cut off the upper part of Sanderson's left ear. The second swing gashed the pinioned man's cheek. At this stage the freshmen became frightened and released their victim. An investigation will be started at once and a number of expulsions are practically certain.

### WOMAN TO LEAD MOB.

Led by Mrs. Raymond Robins, a social settlement worker and president of the Women's Trades Union League, Socialists and the radical element of Union Labor will march tomorrow under the auspices of the Moyer-Haywood Conference in an effort to create sympathy for the leaders of the Western Federation of Miners now on trial for the murder of Governor Steunenberg of Idaho. Meantime the police will not be idle. No red flags or banners reflecting on the government will be permitted.

### REMEMBER COREY MINISTER.

A sensation spread throughout the Englewood church circles toay when that neighborhood awakened to the fact that Rev. John L. Clark, the New York minister that married William E. Corey and Mabelle Gilman, is the preacher who served a brief but spectacular pastorate in the Cumberland Presbyterian Church, at Sixty-sixth street and Stewart avenue. Clark's actions are recalled as eccentric. After handing his resignation to the trustees he gave them an interview, in which he referred to them as "a lot of farmers," and said they "didn't know how to run a church anyhow."

### WIN RACE AGAINST DEATH.

[BY DIRECT WIRE TO THE TIMES.]

LAPORTE (Ind.) May 18.—[Exclusive Dispatch.] The 5-year-old son of George Miller, a farmer, was chewing a corn kernel, when it slipped into his windpipe. The child was choking and purple in the face when the father and mother rushed him frantically into town. The doctor could not reach the kernal and advised a trip to Chicago to see a specialist with a view to an operation. The father was hatless and coatless, having rushed from the field where working, but a train was taken at once for Chicago, the child being scarcely alive. It was a race for life against death, and death lost it by ten minutes. The child was operated on and will live if it survives the operation.

### POLITICS TIRES HIM.

[BY DIRECT WIRE TO THE TIMES.]

MILWAUKEE (Wis.) May 18.—[Exclusive Dispatch.] Amazing developments resulting from the recent contest for John C. Spooner's seat in the United States Senate are being reported from all parts of Wisconsin Lieut.-Gov. W. D. Connor, who is also State Chairman of the Republican party, is quoted as saying that he was sick and tired of politics and ready to quit. This is the most surprising announcement of the day.

### FIND PREHISTORIC AX.

[BY DIRECT WIRE TO THE TIMES.]

MARQUETTE (Mich.) May 18.—[Exclusive Dispatch.] A highly tempered copper ax was found in Presque today by Robert Hume, a naturalist It is undoubtedly a pre-historic manufacture. Files have been applied to the ax but fail to scar it.

### CABBAGES BRING $10,000.

[BY DIRECT WIRE TO THE TIMES.]

JACKSON (Miss.) May 18.—[Exclusive Dispatch.] A cabbage patch of forty acres was sold here today to a Chicago produce firm for $10,000. The vegetables have to be moved within ten days.

### SPEAKER CANNON "SUGGESTS."

**Gov. Hughes Is a Good Man If He Will Stand Pat on His Duty.**

[BY DIRECT WIRE TO THE TIMES.]

ALBANY (N. Y.) May 18.—[Exclusive Dispatch.] "Uncle Joe" Cannon, Speaker of the House of Representatives, breezily swept across the political situation here last nigth and today and gave as his impression that Gov. Hughes was pursuing the policy which would keep the State of New York on the Republican side of the fence.

Mr. Cannon said: "There is a heavier weight of party responsibility on Mr. Hughes at the minute than on any other individual in the United States. He has attracted attention outside, where they regard him as a man who is attending the work in hand, and standing very pat on what he deems his duty. They say he is not seeking any other office or a reelection to the office he holds. The less he thinks of these things the better job he will do for the citizens of the State and the better he will serve his party in the end."

## BAPTIZE ROYAL BABE WITH IMPERIAL POMP.

### *Surrounded By Spanish Court, Envoys from World Powers and Host of Grandees, Alfonso, Prince of Asturias Is Christened.*

[BY DIRECT WIRE TO THE TIMES.]

MADRID, May 18.—Alfonso, Prince of the Asturias, was baptized at noon today in the private chapel of the royal palace in the presence of the royal family, the State and court officials, the representatives of foreign powers and a host of grandees.

The Pope was represented by Cardinal Rinaldini, King Edward by Prince Arthur of Connaught, Emperor William by Prince Leopold of Hohenzollern, Emperor Francis Joseph by Archduke Eugene of Austria and King Charles of Portugal by the Duke of Oporto.

The officials began gathering before noon and at that hour the reception halls were filled, while outside were large and enthusiastic crowds.

The greatest watchfulness has been observed over the baby Prince since the hour of his birth. Special guards have been stationed outside the bedchamber for Spanish custom does not permit any possibility of a change being foisted on the nation.

The task of the watchers was not over till this morning, when the infant became the central figure of the brilliant scene. In the chapel seats were allotted according to precedence to the personages invited.

In the center was a bassock on which had been arranged the famous baptismal font of Santo Domingo de Guzman, brought for the event from the monastery of Santo Domingo. Before the high altar were two benches covered with gold embroidered tapestries for the sponsors, while another was placed behind the lecturne for the officiating cardinal.

In the Queen's ante-chamber were exposed on seven golden salvers the ewers of holy water, and other appurtenances of the sacred rite. In this ante-chamber when the guests had assembled, the King, accompanied by the members of the royal family, the representative of the Pope, the sponsors and the royal child entered the apartment. Then, with slow steps the brilliantly arrayed company began its march along the galleries. The way to the chapel was led by two mace bearers, followed by gentlemen of the Chamber and Chamberlains.

After them came two more mace bearers, two kings-at-arms, the grandees of Spain, two more kings-at-arms and seven more gentlemen of the Chamber, bearing the golden salvers with the holy water and other necessaries for the rite.

Immediately afterward followed the royal babe in its nurse's arms, accompanied by the mistress of the robes and escorted on the right by Cardinal Rinaldini and the other godfather, His Royal Highness, Don Carlos de Bourbon, and on the left by the godmother, Queen Maria Christina and His Majesty Alfonso XIII. Then came the Lord High Chamberlain and the other Lords Chamberlain, various functionaries, members of the royal family and the Queen's ladies in waiting.

Next came the representatives of foreign powers, most of the Ambassadors and Ministers to the court of Spain, including the American Minister, Mr. Collier, with their wives, accompanied by the introducer of Ambassadors, and followed by the Cabinet, all with their wives.

The great functionaries came next, the principal personages noted being the Marquis del Campo, president of the Supreme Court of Judiciature; Don Marciano Catalina Cobo, president of the Commercial Tribune; Lieut.-Gen. Don Camillo Polaejlav, president of the Supreme Counsel of the Army and Navy; the Queen's physicians, the Mayor of Madrid, with the deputation of Municipal Councillors, two canons of the Madrid diocese and the palace attendants, the rear being brought up by the musicians of the halberdiers, and a detachment of the same corps.

At the entrance of the royal chapel the King was greeted by the superior clergy and the choristers, who preceded the cortege up the aisle. When all had reached their allotted places the halberdiers faced the walls of the edifice, the mace bearers took up their positions at the doors and the four Kings-at-arms stood one at each angle of the bassock.

The ceremony of giving the names to the royal child was only of short duration. He was christened Alfonso Pio Christino Eduardo Francisco Guillermo Carlos Enrique Fernando Antonio.

Immediately after the rite had been performed the nurse took her seat with the baby surrounded by the mistresses of the robes and the sponsors and Cardinal Sancho officiated at a Te Deum of rejoicing in which the brilliant orchestra of the royal chapel assisted.

Then, the usual prayers over, the procession formed in the same order in which it had entered, passing again into the reception halls, where King Alfonso, surrounded by the members of the royal family and foreign princes, shook hands with most of those present. The newly-named child was in the meanwhile taken back to the apartments of Queen Victoria.

### HEAVY SHOWER FALLS.

SACRAMENTO, May 18.—For three-quarters of an hour tonight it rained steadily, but it is believed the shower was local. It is not believed the cherry crop will suffer. Considerable hay is down, but if no more showers follow, it probably will not be damaged.

### SIXTY THOUSAND LOCKED OUT.

BERLIN, May 18.—A lockout in the building trades began here this afternoon. About 60,000 men are directly affected and 40,000 are affected indirectly. It is the most serious labor difficulty in Germany since the great coal strike of 1905.


**Special for Monday.**

Two pairs misses' and children's button shoes for a dollar, all sizes up to 2. Dollar Shoe Store, 333 Bryson Block, Second and Spring.

**Superb Routes of Travel.**

THIS IS THE—

*Trolley Menu For Sunday...*

*All Cars from Sixth and Main Streets*

PACIFIC ELECTRIC

THE GREAT MOUNT LOWE TRIP, $2.00, SUNDAY EXCURSION RATE.
LONG BEACH OFFERS ITS USUAL ATTRACTIONS AND SUPERB BAND CONCERT.
POINT FIRMIN INVITES BY ITS UNRIVALED BEAUTY.
SOUTH COAST'S YACHT CLUB RACES AT SAN PEDRO.
BARBECUE AND WILD WEST SHOW AT SEAL GARDENS.
STILL WATER MOTOR BOAT SAILING AT NAPLES.
SPECIAL FISH DINNER AT FAMOUS INLET INN, ALAMITOS.
DELIGHTFUL SPANISH COOKERY AT QUAINT CASA VERDUGO.
OSTRICH FARMS AND INDIAN VILLAGE, SAN GABRIEL MISSION AND SIERRA MADRE.

Take Your Choice

The Pacific Electric Railway

FAST STEAMER CABRILLO—
To Santa Catalina Island
SEVERAL HOURS ON ISLAND, RETURNING SAME DAY

Aquarium of Game Fish
A wonderful display of living specimens of the deep

Hotel Metropole
European plan. Rooms $1.00 per day and up. Cafe, orchestra. Furnished rooms for rent by the week or month.

SPORTIEST GOLF LINKS

Glass Bottom Boat Tickets sold at other places in Los Angeles than our Catalina ticket office. FIRST DOOR to the right entering Pacific Electric Station, do not include ISLAND MOUNTAIN RAILWAY TRIP

TRAINS LEAVE DAILY—
Southern Pacific.....9:05 a. m.
Salt Lake.....8:30 a. m.
Pacific Electric ..... 9:15 a. m.
SATURDAY ONLY—
Salt Lake.....4:30 p. m.
Pacific Electric.....5:00 p. m.
Saturday evening attractions—Grand illumination and eruption of Sugar Loaf on arrival of steamer.
Company reserves the right to change steamers and their time of sailing without notice.

BANNING COMPANY. Sunset Phone Main 36. Home F 3036.

MARINE GARDENS—
Santa Catalina Island
Glass Bottom Power Boats Fare 50c
EMPRESS CLEOPATRA LADY LOU
TO SEAL ROCKS AND MOONSTONE BEACH
Nine Miles of Marine Gardens
WORDS CANNOT EXPRESS THE BEAUTY OF THESE WONDERFUL GARDENS
Tickets sold on trains and steamers will not be accepted on these boats. Visitors to Santa Catalina Island are WARNED not to buy tickets for the Marine Gardens until their arrival at Avalon. Tickets for sale in Los Angeles at Pacific Tours Co., lobby of Pacific Electric Building.
METEOR BOAT COMPANY

EUROPEAN TOUR—Personally Conducted—
Visiting England, France, Belgium, Germany, Switzerland, Italy, Gibraltar, including 5 days at the Jamestown Exposition. Undoubtedly the grandest tour ever arranged to leave this city. Every necessary expense included in price of ticket. Send at once for booklet.
The MILNE TOURS Co.
606 South Spring St. Phone E-3303

PORTLAND, Seattle, San Francisco, Eureka—
The steamers ROANOKE and GEO. W. ELDER leave San Pedro every Thursday at 7 p. m. for the above, connecting with all northwestern points. For rates and further information call at general offices NORTH PACIFIC STEAMSHIP CO., 253 So. Spring St. Phones Main 3115, Home A 7420.

Theaters—Amusements—Entertainments.

TODAY VISIT THE—
Cawston Ostrich Farm
SOUTH PASADENA.
PIONEER OSTRICH FARM OF AMERICA.
Round Trip Including Admission 25c
Tickets for sale at Pacific Electric Ry. ticket office and at our
Los Angeles Store
224 West Third Street
ONLY OSTRICH FARM IN AMERICA PRODUCING AND MANUFACTURING ITS OWN FEATHER GOODS.
Take Pasadena Cars Marked "Ostrich Farm," on Main St.



A Cawston Plume is the Best Souvenir of California

VENICE OF AMERICA—
Finest Beach Resort in the World. Escape the city's oppressive heat and
Spend Today On the Cooling Sands
Lunch at the Ship Hotel, and hear the GRAND CONCERT AFTERNOON AND EVENING by the peerless Venice of America Band. Villas accommodating four people, $1 a day. Also picnic privileges for all comers. Dancing in Pavilion every evening.
SPECIAL EVENTS FOR ENSUING WEEK:
May 22—Prof. F. B. Baumgardt; lecture, "The Fields and Fjords of Norway."
May 24—Miss Mabelle Biggart; reading, "Adam Bede."

ODEON THEATER—522 SOUTH SPRING STREET. Opposite Alexandria Hotel.
The Girl From Broadway
Do you know her? If you do you may secure the $25 reward offered to whoever identifies the picture of the girl which is being shown at the leading life motion picture theaters in the city. It is the picture of a Los Angeles girl who works in one of the large department stores. If you know her you may get the $25 reward. ILLUSTRATED SONGS AND MOVING PICTURES.
The Place—522 South Spring Street

VENICE OF AMERICA—
Finest Beach Resort in the World
Concerts every afternoon and evening by the Venice of America Band in Pavilion every evening. Coming attractions:
May 22—PROF. F. B. BAUMGARDT; lecture, "The Fields and Fjords of Norway."
May 24—CO. F. N. G. of C. "THE CONFEDERATE SPY," favorite military drama.

LOS ANGELES—
Ostrich Farm
ONLY OSTRICH FARM IN LOS ANGELES
MISSION ROAD OPPOSITE ..... EASTLAKE PARK
Most Beautiful Display of Feathers ever made in Los Angeles. In our fine.
Five Acres of Gigantic Birds

Timely Special Announcements

WHITE MARBLE BARBER SHOP—
Turkish Baths
NOT Open All Night
Individual Attention
Select Business Men's Trade Only
Main Corridor Herman W. Hellman

GALLERY OF SCIENTIFIC WONDERS—
FOR MEN ONLY. ADMISSION FREE. 129 SOUTH MAIN STREET.
A Combination of Science and Art Affording Educational Opportunities Not Found Elsewhere
This Permanently Established European Exhibit is one of the City's Great Educators. Study the Natural and Unnatural Conditions of the Human Body in Wax Life-Sized Models. The Opportunity of a Lifetime. Open Daily from 9 a. m. to 10 p. m. Sunday, 1 to 10 p. m. Admission Free. 129 South Main Street, Los Angeles, Cal.

Superb Routes of Travel.

ILLINOIS CENTRAL RAILROAD—
DAILY THROUGH SERVICE BETWEEN
OMAHA and CHICAGO
ST. PAUL and CHICAGO
ST. LOUIS and CHICAGO
NEW ORLEANS and CHICAGO
NEW ORLEANS and
NEW ORLEANS and
NEW ORLEANS and
NEW ORLEANS and
Now Is the Time to Go East via New Orleans
IT COSTS NO MORE
Personally Conducted Excursions
APPLY TO ANY SOUTHERN PACIFIC AGENT OR
C. HAYDOCK, Agent
118 West Sixth Street Los Angeles

STEAMSHIP HANALEI—
SAILS EVERY SATURDAY DIRECT FOR SAN FRANCISCO.
Making connections for Eureka, Portland, Seattle and all Pacific Coast Ports for freight and passengers.
DIRECT SERVICE BY OTHER STEAMERS DAILY.
Daylight Excursions to San Diego Mondays and Thursdays. $1.50 round trip. European Steamship tickets to all parts of Europe and around the world.
C. J. LEHMAN, Gen. Agt., 248 So. Spring St. Phones: Main 262, A 5072.

"KEY ROUTES"—
Personally Conducted Sight-Seeing Trips
MT. LOWE—Parlor Car leaves at 9:30 a. m. daily, $2.00.
MISSION AND ORANGE GROVES—Car leaves at 9:40 a. m. daily, $1.00.
THE SURF CAR LEAVES at 10:15 a. m. daily, $1.00.
SEEING LOS ANGELES—Car 10:00 a. m., except Sunday, 2:00 p. m. daily.
Only seating capacity of cars sold.
PACIFIC TOURS CO., 107 Main Entrance Depot, SIXTH & MAIN STS. Angelus Hotel. 9 N. Fair Oaks Avenue, Pasadena.

SAILING FOR SAN FRANCISCO, SEATTLE—
And all points in the Northwest. Large, elegant steamer
Santa Rosa and State of California
Leave Los Angeles 10 a. m. Wednesdays and Sundays.
DAYLIGHT OCEAN EXCURSIONS TO SAN DIEGO, TUESDAY and SATURDAY, from Los Angeles 9:00 a. m.; Redondo, 9:30 a. m. RATES ALWAYS THE LOWEST AND INCLUDE BERTH AND MEALS. For full particulars, City Ticket Office, 228 South Spring Street. Phones: Sunset Main 45, Home A3617. H. BRANDT, G. P. A.

OCEANIC STEAMSHIP CO.—
S. S. SIERRA, MAY 23, HONOLULU ONLY; HONOLULU AND ALAMEDA, JUNE 1; TAHITI, S. S. MARIPOSA, MAY 31. TICKETS AND INFORMATION AT 224 SOUTH SPRING STREET. PHONES—HOME 6789 MAIN 1917. F. M. JENIFER, Gen. Agt.




PACIFIC SLOPE.

## SCORE WOMEN FROM BENCH

*Play Club Federation for Interference.*

*Say Criticism of Courts Unjustified.*

*Assert Treatment Is Almost Contemptous.*

[BY DIRECT WIRE TO THE TIMES.]

SEATTLE, May 18.—[Exclusive Dispatch.] In an opinion given by Superior Judge George E. Morris, representing the six Superior Judges of the county, the Federation of Women's Clubs and the Seattle Humane Society were severely scored for criticisms of attacks that have been made upon the conduct of the Seattle jail. The judges united in a declaration that the women had no basis for their attack and that their criticisms of the court come little short of being contemptuous.

The women declared they would present a petition with 10,000 signatures to the judges asking them to compel the Sheriff to name three matrons for the jail and threatened, if the courts turned them down, to take the fight into the next campaign.

Judge Morris declared from the bench that his associates had instructed him to say to the women that the judges construed the law as found in the statute books and were not concerned with political complications.

Judge Morris declared the petition for the court's interference was unwarranted and criticised the women for amending their original petition without showing the judges the courtesy of a request for that privilege. The court then confirmed the Sheriff's absolute control over the jail.

## PITCHER NAGLE TAKES BRIDE.

### QUIETLY WEDS BELLE OF SANTA ROSA.

**Newly-Made Wife Is His Girl Sweetheart and Romance Dates Back Ten Years to School Days of Twirler Without Break in True Love's Course.**

[BY DIRECT WIRE TO THE TIMES.]

SAN JOSE, May 18.—A pretty romance saw its culmination tonight, when at the home of Rev. C. J. Thompson Walter Harold Nagle of Los Angeles and Miss Leota Myrtle Hodges of Santa Rosa were united in marriage. Particular interest attaches to the wedding, as the groom is pitcher for the Los Angeles baseball team. The bride is well known in this city, where she attended the State Normal school.

The wedding was quiet, only a few intimate friends being invited. Tomorrow morning the newly wedded couple will depart for San Francisco and from there will go to Portland, where the groom is to participate in a series of games to be played in that city. Mr. Nagle and Miss Pedigo have been sweethearts for ten years. As boy and girl together, in Santa Rosa, an attachment was formed that has lasted without break until the present.

### KILLED IN THE MOHAWK.

GOLDFIELD NEWS NUGGETS.

[BY DIRECT WIRE TO THE TIMES.]

GOLDFIELD (Nev.) May 18.—[Exclusive Dispatch.] D. Bruen, a miner, was instantly killed on the 300 level of the Francis-Mohawk mine. His neck was broken by falling rock. Telegraphic inquiries have failed as yet to locate his relatives.

### CLARK BUYS TERMINAL.

The Clark Railroad has practically closed a deal for terminal facilities at Goldfield. The depots will probably be located on the old baseball grounds, site of the arena constructed for the Gans-Nelson prize fight, within two blocks of the center of the city.

### ALLEGE BAD STOCK DEAL.

A meeting of the stockholders of the Black Triangle Mining Company was held to inquire into alleged fraudulent dealings of the promoters, Pattee, Elliott & Camp. They claim that 278,000 shares of the treasury stock was sold at 10 cents and that practically none of the proceeds has gone into developments. The investigation has not yet been completed.

### CONSOLIDATE MINES.

RICH IN GOLD AND COPPER.

[BY THE ASSOCIATED PRESS—A.M.]

SPOKANE, May 18.—Jay P. Graves of Spokane has acquired control of the Rex mine near the Lerol, at Rossland, and has consolidated it with the Lerol and adjoining property. The Graves company has $5,000,000 capital, and Stuart Cumberland of London, and Spokane and associates pay $2,500,000 worth of stock. Graves pays the debts of the Giant company and $50,000 into the treasury of the Rex-California Company. The mines are rich in gold and copper.

### EMBARGO ON GOLDFIELD.

MERCHANTS USING CARS.

[BY DIRECT WIRE TO THE TIMES.]

RENO (Nev.) May 18.—[Exclusive Dispatch.] General Superintendent Lewis of the Southern Pacific last night notified the local offices that freight had been declared against for Goldfield and Southern points, except of live stock and perishable goods, to take effect immediately. The embargo will remain in effect until congestion on the Tonopah and Goldfield Railroad can be relieved. A similar embargo was raised a few days ago when Manager Hedden thought he could handle all freight to the southern country, but it was learned last night that the merchants of Goldfield were using his cars for storage, and he was thereby deprived of much of his equipment. He has ordered these merchants to unload their goods and also declares that no stock will be added to the line as soon as possible.

### SLOPE BRIEFS.

**Board Confirms Appointments.**

SACRAMENTO, May 18.—The advisory board of the State Engineering department met in San Francisco, today, and confirmed the appointments announced by Engineer Eldridge. It says he will make no more appointments before an-

A Cawston Plume is the Best Souvenir of California



ape the city's oppressive heat and
ay On the
Sands
ND CONCERT AFTERNOON AND EVEN
Villas accommodating four people, $1 by
Dancing in Pavilion every evening.
R ENSUING WEEK:
Fields and Fjords of Norway."
ode."
TH SPRING STREET.
e Alexandria Hotel.
el From
dway
e $25 reward offered to someone who can
n at the leading life motion picture theatre
e girl who works in one of the Broadway
et the $25 reward. ILLUSTRATED SONGS
th Spring Street
sort in the World
the Venice of America Band. Dancing
ctions:
"The Fields and Fjords of Norway."
RATE SPY," favorite military drama.
ONLY OSTRICH FARM IN LOS ANGELES
rm
KE PARK
Los Angeles. 5c car fare.
tic Birds
nouncements
BER SHOP—
n Baths
All Night
ttention
en's Trade Only
rman W. Hellman Bldg.
C WONDERS—
RER. 129 SOUTH MAIN STREET
ence and Art Affording
es Not Found Elsewhere
is one of the City's Great Attractions
of the Human Body as Illustrated by
. Open Daily from 9 a. m. until 10 p.
Los Angeles, Cal.
t Travel.
ROAD—
RVICE BETWEEN
NEW ORLEANS and CINCINNATI
NEW ORLEANS and LOUISVILLE
NEW ORLEANS and ST. LOUIS
NEW ORLEANS and MEMPHIS
est via New Orleans
MORE
ted Excursions
PACIFIC AGENT OR
K, Agent
Los Angeles, Cal.
R SAN FRAN-
Seattle and all
ports.
S DAILY.
Thursdays, $2.50
s of Europe and
ones: Main 863.
INDEPENDENT STEAMSHIP LINE
ght-Seeing Trips
m. daily, $2.50.
:00 a. m. daily, $1.00.
2:00 p. m. daily.
Sunday, 2:00 p. m.
XTH & MAIN STS.
SCO, SEATTLE—
gant steamers
California
and Sundays
A, TUESDAY and
9:30 a. m. RATES
AND MEALS. For
Street. Phone—
A.
HONOLULU, H. I.
SAIL MAY 21. TICK
SPRING STREET
NIFER, AGENTS



PACIFIC SLOPE.

## SCORE WOMEN FROM BENCH.

*Play Club Federation for Its Interference.*

*Any Criticism of Courts Is Unjustified.*

*Short Treatment Is Almost Contemptous.*

[BY DIRECT WIRE TO THE TIMES.]

SEATTLE, May 18.—[Exclusive Dispatch.] In an opinion given by Superior Judge George E. Morris, repudiating the six Superior Judges of this county, the Federation of Women's Clubs and the Seattle Humane Society were severely scored for a series of attacks that have been made upon the conduct of the Seattle jail. The judges united in a declaration that the women had no basis for their charges and that their criticisms of the jail were little short of being contemptuous.

The women declared they would present a petition with 10,000 signatures asking the judges asking them to compel the Sheriff to name three matrons for the jail and threatened, if the courts refused them down, to take the fight into the next campaign.

Judge Morris declared from the bench that his associates had instructed him to say to the women that the law construed the law as found in the statute books and were not concerned with political complications.

Judge Morris declared the petition to the court's interference was unwarranted and criticised the women for amending their original petition after showing the judges the court-house a request for that privilege. The court then confirmed the Sheriff's police control over the jail.

## PITCHER NAGLE TAKES BRIDE.

### QUIETLY WEDS BELLE OF SANTA ROSA.

**Baseball Wife Is His Girl Sweetheart and Romance Dates Back Ten Years to School Days of Both—Without Break in True Love Course.**

[BY DIRECT WIRE TO THE TIMES.]

SANTA ROSA, May 18.—A pretty romance saw its culmination tonight, at 8 o'clock, at the home of Rev. C. J. Hemmy, when Walter Harold Nagle of Los Angeles and Miss Leota Myrtle Bell of Santa Rosa were united in marriage. Particular interest attaches to the wedding, as the groom is pitcher for the Los Angeles baseball team. The bride is well known in this city, where she attended the State Normal School.

The wedding was quiet, only a few close friends being invited. Tomorrow morning the newly wedded couple will depart for San Francisco and Portland, where the groom is to participate in a series of games to be played in that city. Mr. Nagle and Miss Pedigo have been sweethearts for ten years. As boy and girl together, in Santa Rosa, an attachment was formed that has lasted unbroken until the present.

## KILLED IN THE MOHAWK.

### GOLDFIELD NEWS NUGGETS.

[BY DIRECT WIRE TO THE TIMES.]

GOLDFIELD (Nev.) May 18.—[Exclusive Dispatch.] D. Bruen, a miner, was instantly killed on the 300 level of the Francis-Mohawk mine. His neck was broken by falling rock. Telephone inquiries have failed as yet to reach his relatives.

## CLARK BUYS TERMINAL.

Senator Clark Railroad has practically closed a deal for terminal facilities in this city. The depots will probably be built on the old baseball grounds, south of the arena constructed for the Gans-Nelson prize fight, within two blocks of the center of the city.

## LARGE BAD STOCK DEAL.

A meeting of the stockholders of the Gold Bar Triangle Mining Company was held to inquire into alleged fraudulent dealings of the promoters, Patterson & Camp. They claim that shares of the treasury stock were sold at 10 cents and that none of the proceeds has gone into improvements. The investigation has not yet been completed.

## TO CONSOLIDATE MINES.

### RICH IN GOLD AND COPPER.

[BY ASSOCIATED PRESS—A.M.]

SEATTLE, May 18.—Jay P. Graves has acquired control of the mine near the Lerol, at Rossland, and has consolidated it with the Le Roi and adjoining property. The company has $5,000,000 capital stock. Cumberland of London, Spokane and associates get one-fourth of stock. Graves pays $1,000,000 of the Giant company and $1,000,000 into the treasury of the California Company. The mines are rich in gold and copper.

## CARGO ON GOLDFIELD.

### MERCHANTS USING CARS.

[BY DIRECT WIRE TO THE TIMES.]

GOLDFIELD (Nev.) May 18.—[Exclusive Dispatch.] General Superintendent [illegible] of the Southern Pacific last night [illegible] the local offices that [illegible] had been declared against [illegible] for Goldfield and Southern [illegible] freight of live stock and perishable [illegible] to take effect immediately. [illegible] cargo will remain in effect [illegible] congestion on the Tonopah [illegible] Railroad can be relieved. [illegible] embargo was raised a few days [illegible] when Manager Hedden thought he could handle all [illegible] in the southern country, but [illegible] night that the merchants [illegible] were using his cars for [illegible] and he was thereby deprived [illegible] much of his equipment. [illegible] ordered these merchants to [illegible] their goods and also declares [illegible] stock will be added to the [illegible] as soon as possible.

## SLOPE BRIEFS.

### Harbor Appointments.

SACRAMENTO, May 18.—The advisory board of the State Engineering department met in San Francisco, today and recommended the appointments to be announced by Engineer Eldridge. It is said he will make the appointments before another meeting is held. The engineer was instructed to have the State Architect prepare plans for reconstructing Agnews Asylum.

### Company Will Camp.

SAN JOSE, May 18.—Co. B of the Fifth Regiment will this evening march out to the golf links and camp there tonight and tomorrow, living under strict army regulations.

### Take Cruiser to Navy Yard.

SAN FRANCISCO, May 18.—The United States cruiser California was towed from the Union Iron Works yesterday to the Mare Island Navy Yard, where the big warship will be completed. On account of the strike of the ironworkers the Union Iron Works people were unable to go ahead with the almost finished cruiser and as Uncle Sam had need of the fighting machine orders were issued for the California to be turned over to the navy yard.

### Angeleno Is Selected.

SACRAMENTO, May 18.—P. Max Kuehnrich of Los Angeles has been appointed a member of the Governor's staff, with rank of lieutenant-colonel.

## FLAYS WOMEN'S DRESSY MEETS.

### CLUB HEAD SAYS SESSIONS ARE MERE SHOWS.

**Scores Speakers at Convention for Appearing on Platform at Morning Convention in Evening Gowns and Laments for Husbands Who Must Pay Bills.**

[BY DIRECT WIRE TO THE TIMES.]

DES MOINES (Iowa) May 18.—[Exclusive Dispatch.] That State conventions of women's clubs have degenerated into mere spectacular exhibitions of feminine wearing apparel, is the conviction of Mrs. W. P. Mitchell, president of the Des Moines Women's Club and one of the most prominent clubwomen of the State. Mrs. Mitchell returned from Oskaloosa today, where she had been attending the State Federation of Women's Clubs. In giving her impression of the week's work, Mrs. Mitchell tonight said:

"The shirtwaist woman, the woman of plain dress, was in the minority, and the whole convention suggested nothing more than dress parade. Our State conventions are constantly growing dressier. Women cannot give the time and thought to dress which they did at Oskaloosa and give proper thought and attention to the business of the convention.

"It isn't any more appropriate for a woman to appear on the platform at a morning session of a federation convention in an elaborate evening gown than it is for a man to go parading the streets at the same hour of the day in an opera hat and evening suit. Yet that is just what happened at the convention.

"I couldn't help thinking about the poor husbands at home and their inward groans as they contemplate the bills that all this dressing must bring."

## SEES STRANGE WORLD.

### After Forty Years in Abbey Monk Visits Chicago and Is Much Confused.

[BY DIRECT WIRE TO THE TIMES.]

CHICAGO, May 18.—[Exclusive Dispatch.] Brother Andrew, a Trappist monk, from New Malleray Abbey of Iowa, today lived forty years in one day. Obtaining a leave of absence to attend the burial of his sister, he stepped out into the world for the first time in forty years. During that time he had not seen a newspaper.

It was like stepping into a new world and the noise and confusion and hurry badly puzzled the old man. Here are some of the things he saw today for the first time:

Elevated trains, automobiles, electric street cars, telephones, electric lights, skyscraper buildings, roller-lift bridges, modern steamships, sleeping cars lighted by electricity.

His advent into Chicago was marked by a tremendous bang and clatter, the screechings of locomotives and factories, constant roar of traffic and the hastening, unfeeling, unseeing throngs of people whose dress must have seemed ridiculous to the aged recluse. Yelling newsboys startled him, but most of all the clatter of overhead trains wore upon his nerves. He could not comprehend the telephone or electric light.

Brother Andrew will be glad to get back behind the safe gray walls of the abbey as the noisy world outside wearies him sorely.

## ACQUITS TOLSTOI'S SON.

ST. PETERSBURG, May 18.—Count Leo Leonovitch Tolstoi, son of the famous author, who was arrested in February last, charged with high treason for publishing his father's latest political pamphlet, has been acquitted. The court decided that the Count had no criminal intent in republishing the pamphlet, which was printed abroad, but ordered the Russian edition to be burned and the plates destroyed.

## GOTCH DEFEATS OLSEN.

NEW YORK, May 18.—Frank Gotch won the first two falls in his match with Charles Olsen tonight. It took Gotch 49 1-2 minutes to win the first fall and 35 minutes to win the second.

## MINING MAN DISAPPEARS.

EL PASO (Tex.) May 18.—After ordering supper and stating he would return in a few minutes, J. S. Clarkson, a prominent mining man, formerly of Detroit, left his boarding-house in Guadalajara, Mex., near here, three weeks ago, and he has not been seen since. He has brothers in Detroit.

## ADDS TO TRINITY FOREST.

WASHINGTON, May 18.—The Secretary of the Interior has withdrawn from entry 778,000 acres of land in Humboldt, Trinity and Mendocino counties, Cal., to be added to the Trinity National Forest.

**Idyllwild**
AMONG THE PINES
OPEN JUNE 15TH.
The most restful spot in Southern California. The ideal place in vacation time. For full information address W. L. ABBOTT, Manager, Idyllwild, Cal.

**FOLLOWS CAMP**
San Gabriel Canon
This famous camp is now open. Finest trout fishing in the county. Only half a day from town. Good table. Rates $2.00 per day. Enquire Peck-Judah Co., 222 South Spring St., or write Ralph M. Follows, Azusa. Phone Home 6229.

**GLEN ALPINE SPRINGS**
LAKE TAHOE.
Opens June 15th. Elevation 6800. Fly fishing. Free boats. Free baths. Circulars at S. F. and Peck-Judah Bureaus. MISS K. CHANDLER, Lessee, Pacific Grove, Cal.

City Restaurants

**-FREE-**
CONCERT
AT
**TAIT'S**
CAFETERIA
...312
...314
...316
South Broadway
Flowers and Souvenirs For the Ladies

**SHANGHAI CAFE**
432½ South Spring
Near Angelus Hotel
First-Class
Chinese Restaurant
Noodles and Chop Suey
Mandarine Dinners
nd Short Orders. Chops, Steaks, Ducks, Chickens and Game in Season.

*Cafe Bristol*
THE PLACE WHERE PEOPLE WHO LOVE GOOD COOKING CONGREGATE.
Best Menu. Excellent Service.
Entire basement H. W. Hellman Bldg., Fourth and Spring Sts.

*Delmonico's*
The leading and only Italian and French Restaurant in the city. 351 S. Hill street, just a block from the Angelus Hotel. Regular lunch 40 cents; dinner 75 cents, claret included. Spaghetti a specialty.

Resorts.

**LAKESIDE**
California,
**INN**
Only one hour's ride from San Diego, by Cuyamaca and Eastern Railroad. Don't miss visiting this charming interior resort, first-class in every way. Has its own lake. Ducks and quail abundant. Fishing. Finest golf links. Its mineral waters are famous. The lithia and iron waters are a positive cure for kidney, rheumatism and like complaints. Benefits every one. Two-mile auto race track just completed, built to capture all track records of the world. Moderate rates, winter and summer. Address
LAKESIDE INN
Lakeside, San Diego County, Cal.

**Glenn Ranch**
The Glenn Ranch Resort is now open and ready to welcome those who want to spend a week, a month or a summer in the mountains. The Ranch is beautifully located in Lyttle Creek Canyon at the foot of Old Baldy, and the trip to the summit of the mountain is made from the ranch on horseback. A more beautiful ride than that up the mountain from the Ranch is not to be found in all Southern California. Glenn Ranch Resort consists of 260 acres, and its altitude is 3256 feet; cold mountain water, numerous shade trees with beautiful retreats, make the grounds a desirable place to while away your vacation time. The table is unexcelled. Fresh fruits gathered on the Ranch, and fresh vegetables from our own gardens, with fresh eggs, milk and butter assist us in giving the best of table board.
The rates $1.50 to $2.00 per day, or $8.50 to $12.00 per week, for board and room. Take Santa Fé to Keen Brook; daily stage meets morning train No. 8. For further information, address MRS. J. N. APPLEWHITE, Cajon, California.

**7 Oaks and Bear Valley**
High up in the mountains where health and vacation joys are paramount. Great trout fishing. All sorts of amusements. Easily accessible.
For information address MANAGER SEVEN OAKS, REDLANDS, CAL., or call at 207 WEST THIRD ST., LOS ANGELES.

**SAN JACINTO**
HOT MUD SULPHUR SPRINGS
(RELIEF HOT SPRINGS)
SAN JACINTO.
These curative waters and hot mud baths offer health and comfort to sufferers from rheumatism and nervous disorders. Comfortable hostelry, sanitary bath houses. For information ring Home 2811, or address Travel & Hotel Bureau, 207 W. THIRD STREET.

**Lake Tahoe**
LAKESIDE PARK.
The popular family resort. Hotel, cottages and furnished tents. Sixteenth season opens June 1st. For booklet and terms address E. B. Smith & Co., Stateline, Cal., or Los Angeles Times Information Bureau.

City Hotels

The Natick House. The New Rosslyn



First and Main Streets
LOS ANGELES, CAL.
Rates American, $1.25 to $2.50. European, 50c to $2.00.

HART BROS ANNOUNCE THE OPENING OF THE NEW ROSSLYN HOTEL IN THE HEART OF LOS ANGELES CAL.
FREE BUS MEETS ALL TRAINS



443 South Main Street
LOS ANGELES, CAL.
Rates European, 75c to $2.00. American, $1.50 to $3.00.

**HOTEL LILLIE**
IN THE CENTER OF LOS ANGELES
GLWOODWARD PROP.
Popular Prices Room and board; excellent table, good things to eat, large sunny rooms. 534 SOUTH HILL STREET.

**Hotel Ingraham**
Ingraham and Bixel Streets, off Seventh.
delightful home for tourist or permanent guests.
One of the best constructed Hotels in the city. Elegantly furnished throughout. Table and service the best. The high location and surroundings of this hotel make it COOL, CLEAN AND QUIET. A home.
BERNARD BEYER.

**CRIPPEN APARTMENTS**
1028 S. Hope St. F7985
Offer every advantage of the best hotels in the city at less than half the price.
Steam heat. Baths with every apartment. Hot and cold water.
Telephone (direct to central) in every apartment.
Vacuum cleaner (only apartment house in city having same in operation), cleaning your apartments thoroughly every week.
No dust, being just off street car line.
Better investigate before selecting apartments for spring and summer.



NEW AND FIRE PROOF
**HOTEL HAYWARD**
CORNER SPRING AND SIXTH STREETS
250 Rooms. 125 Private Baths. 60 large Sample Rooms for commercial men. RATES—European plan, $1.00 up; American plan, $2.00 up. H. G. FRYMAN, Proprietor.

**Hotel Pleasanton**
1129 SOUTH GRAND AVE.
"A Pleasant Place for Pleasant People."
New and modern Family Hotel, on the American plan. 75 rooms, hot and cold water, steam heat and telephone in each room. Free billiard room, excellent cuisine. Very reasonable rates now being made to permanent guests.
E. R. PARMELEE, PROP.,
Formerly proprietor of Gray Gables and Hotel Rookwood. Telephones: Broadway 2221, F 1626.

**Percival Apartments**
Summer rates, winter rates cut in half. The finest equipped apartment house in the West—204 rooms, 77 baths, ball and music room, large lobby and ladies' reception room; latest vacuum cleaning devices.
845 S. Hill St.
Phones: Ex) 778, Bdway 1573.



**American European**
On FIFTH STREET, between Olive and Grand. Summer rates to permanent guests. Table d'hote dinner, 50 cents. Rooms to transients, $1.00 a day and up.
THE HAMPDEN ARMS

**HOTEL ORENA**
Everything new. Opposite Postoffice, 765 West 7th Street. Fireproof steel bldg. See the Sun Parlor. Beautifully furnished. Phone Main 2775.



Home F5600

**Oakley Convalescent Home**
2642 HOOVER ST., LOS ANGELES.
A home where patients get care of trained nurse. Carefully prepared food. Vibratory massage at direction of physician. Send for booklet or phone B1466.

**HOTEL WALKER**
906 GRAND AVE., cor. 9th. New Building, elegantly furnished. Hot and cold water, heat, electric light; rooms $2.00 week up. Grand ave. and West 9th-st. cars pass door.

**Hotel Southern**
7th and Westlake. Family hotel. New management. Prices reasonable. Special rates to couples.

**OCCIDENTAL HOTEL**
425 South Hill Street, Los Angeles.
A modern, high-class and convenient stopping place. Rates 75c to $2.00 per day.
GEO. W. VON ACHE.

San Francisco Hotels.

Shriners, Odd Fellows, Druids, and Others
Welcome to San Francisco
*The Louvre*
SAN FRANCISCO'S OLDEST AND MOST FASHIONABLE RESTAURANT.
Cor. Fillmore and Eddy Streets.
(FORMERLY POWELL AND EDDY STREETS.)
Centrally located. Entirely on ground floor. Handsomely furnished. The best of service. Music every evening by the famous Jaulus orchestra.
Visitors to San Francisco are cordially invited to make their headquarters at The Louvre. The management will be pleased to take charge of valises, wraps, etc., and furnish information regarding the city.
J. MEYERFELD, Prop.

**HOTEL JEFFERSON**
San Francisco's Leading Hotel.
Corner Gough and Turk streets facing Jefferson Park; two blocks from Van Ness avenue, the present shopping district; car lines transferring to any part of the city pass the door. Latest and most modern hotel in San Francisco, having been constructed less than two years; has every modern convenience; 250 outside rooms, single or en suite; 150 private baths connecting; newly furnished and reopened this winter. American and European plan. Hotel automobile or omnibus meets all trains and steamers. Wire or write for reservations.
*Stewart-Barker Co.*

**Hotel Hamlin**
EDDY AND LEAVENWORTH STS.,
SAN FRANCISCO. KIRK HARRIS, Mgr.
The first permanent big hotel down town. The HAMLIN contains 100 beautifully furnished steam heated apartments. Every suite and single room has bath attached and private telephone service.
Sample rooms for commercial travelers.
Eddy street cars direct from the ferry pass the door and connect with the Third street cars from the Southern Pacific Depot.
Rates from $1.50 up. Phone Private Ex. Franklin 422.
For further information inquire at Peck-Judah Bureau, 222 So. Spring St., Los Angeles.

**Hotel Audubon**
928 Ellis Street, near Van Ness Avenue
San Francisco
Single rooms or en suite. Elevator, steam heat, electric lights and all modern conveniences. Strictly first-class. Convenient to shopping centers. On direct car line from Ferry and 3rd and Townsend sts. Rates $1.50 up. European plan. C. E. GANTER, Mgr.

Resorts.

**Your Opportunity**



If you wish to make money and build up a good reputation this summer, why do you furnish your guests with out-of-date, hot, stuffy, unsatisfactory tents when a little more invested will buy a cottage that is cool in summer, comfortable and healthy at all times, and will last a lifetime. Has strong framework, easily set up, easily taken down when season is over. Has upper and lower floors, folding stairway, folding beds. Are fly-proof, mosquito proof, reptile proof. Buy these and your guests will come again and send their friends.

**The Walker Cottag**
On exhibition rear 429 West Sixth.

**The Bundy Hot Springs**
Located in Elsinore, Riverside County, Cal. Especially good for stomach, kidneys, rheumatism. Hotel and baths practically under same roof. Water's natural heat. No staging. Santa Fe. L. G. MAXWELL, Prop.

**Camp Rincon**
This beautiful, and popular resort, is now open for the accommodation of guests, the road is open, and the stage is making daily trips. Fishing is better than it has been for years, come up and get a "trout."
Stage leaves Azusa daily at 9:45 a.m. For further information see Peck-Judah Co., 222 South Spring St., or write C. E. Smith, Mgr., Box "F," Azusa, Cal. Home phone, 270.

**Mountain View Resort**
San Gabriel Canyon
Hotel open. Stage making daily trips. Fishing good. Large number furnished tents for light housekeeping.
Los Angeles Bureau, 207 W. 3rd St. Pasadena Bureau, 141 N. Raymond Ave.
HAYES POTTER, Proprietor, Azusa, Cal.

*El Pizmo Beach*
Write for book. EL PIZMO CO.,
Pizmo, Cal.

*The Breakers, Long Beach*
Select Boarding House. On Ocean front. Good table and good company. Rates $10 per week up. 831 East Ocean avenue. Home Phone 423.

**Resorts**
INFORMATION BUREAU
4TH FLOOR TIMES BLDG
9 A.M. to 6 P.M. OPEN DAILY
The TIMES FREE INFORMATION AND RESORT BUREAU is for the accommodation of those seeking recreation, rest and recuperation among seashore and mountain resorts. Particulars are furnished regarding Hotels and Private Boardinghouses; their attractions, rates, etc. Photographs, circulars and transportation literature are kept on hand for inspection and distribution. Times readers can obtain here, in a few minutes, information that would take a week and in many instances longer to procure if they were compelled to write for it.

**Witter Medical Springs**
Take a Cottage If You Have a Family
LAKE COUNTY
A cottage under the oaks at Witter Springs is like a country home. Same privacy, same comforts, same conveniences, and costs half as much to keep up. Then, too, there's the Witter water—all you want of it—and the advice of the resident physician as to its use. If you have a family, you should have a cottage. Write today for booklet and general information.
A. J. PLOWMAN, 208 W. Seventh St., Los Angeles, Agent Witter Medical Springs Co. for Southern California. Home F2056, Main 6695.
Main office, 647 Van Ness Ave., San Francisco.
Call or write for booklets and general information.
WITTER WATER CURES BLADDER TROUBLE.

"California's Carlsbad"
**Fairview Hot Springs**
Situated in Orange county, near the famous celery fields and only one hour's ride from Los Angeles. The only genuine and naturally MEDICATED CELERY PEAT MUD BATHS in America. Try a course of these baths and they are sure to do you good. For Rheumatism, Gout and Blood Disorders they have no equal. First-class accommodations and reasonable rates at the hotel. A quiet, homelike place to go for Rest, Recreation, Recuperation. Take Newport Beach car from Pacific Electric depot daily at 9:00 a.m. and 3:00 p.m. For further information call or address our City Office, Room 309 W. S. Collins Building, No. 313 W. Third Street. Phone A5002, or Main 1962.



**Have You Been to Redlands?**
**Special Rates Now at Hotel Casa Loma**
Your visit to California should be completed by a few days' visit at Redlands. Casa Loma is convenient to all transcontinental trains as well as places of such great interest as Smiley Heights, Prospect Park, orange groves, etc. Special rates $2.50 and $3 day—American plan. Write for illustrated booklet.

**Carter's Camp**
Little Santa Anita Canyon,
Sierra Madre, Cal.
Phone; Sunset Main 8354, Home Red 20.
THE NEW MOUNTAIN RESORT NOW OPEN.
Accessible, Picturesque, Sanitary. Abundance of shade. Cold plunge. Shower bath. Tennis and other amusements.
Not a Health Resort
Take Sierra Madre cars to end of line. Carter's Camp one-half mile north. Full information at Peck-Judah Co., 222 S. Spring, or The Times Information Bureau.

**GLENDALE SANITARIUM, Glendale, California**
SOUTHERN CALIFORNIA'S GREAT HEALTH RESORT. Battle Creek Sanitarium methods of treatment. Up-to-date treatment rooms just completed. New gymnasium. Beautiful grounds. Delightful climate. Building steam heated, electric lighted, electric elevator. Just the place YOU HAVE DREAMED OF AND LONGED FOR. Rates $17.50 to $25.00 per week for board, room and regular bath room treatment. Electric cars leave Huntington Building, Sixth and Main, Los Angeles, every thirty minutes. Go out today or write for full information and Free Booklet A. Tubercular, insane or objectionable cases NOT ADMITTED.

**Arrowhead Hot Springs**
Resort near San Bernardino, Redlands and Riverside. Elevation 2000 feet. Excellent cuisine. Hot mineral springs (temperature 134 degrees) and mud baths. Write for terms and booklets, or call at our office, 307 W. Third street, Los Angeles.

**Elsinore**
HOT SPRINGS and Lake View Hotel, the most picturesque place in California. Health-giving hot waters and mud baths. The very best accommodations at reasonable prices. Write for circulars. C. S. TRAPHAGEN, Prop., or call at Information Bureau, 307 W. Third street, Los Angeles.

**A Vacation for $20**
A week's accommodation at the San Luis Hot Sulphur Springs, including board, room and bath, a round trip ticket, a beautiful 7-mile auto ride from train each way, all for $20. Don't miss it; it will do you worlds of good. A place for Health and Recreation. The water especially good for rheumatism, kidney and stomach troubles. For booklet, A. M. SMITH, San Luis Obispo, Cal., or PECK-JUDAH BUREAU, 222 S. Spring St., L. A.

**Santa Fe Mineral Springs**
Now open. First-class service. Hot sulphur baths. Board by day or week. Greatest water on earth for stomach trouble and rheumatism. Furnished cottages for rent. Phone A 6284 for information. HOLT & BELL, 114 Stimson Bldg., Los Angeles, Cal.

**Bimini Hot Springs**
Take a course of curative baths at Bimini Hot Springs. Medical department thoroughly equipped; first class hotel accommodations if required; free from noise and dust. Take street car to door.
DR. G. W. TAPE, Medical Superintendent.

Pasadena Hotels

**The Maryland, Pasadena**
OPEN ALL THE YEAR
AND ALWAYS AT ITS BEST
Pacific Electric Cars direct to door. Write for rates and copy of "Maryland-Virginia Life."
D. M. LINNARD

**Yosemite and Big Trees**
ROUND TRIP 3 DAYS
Special Pullman to Raymond Without Change. See Yosemite Agent
Southern Pacific Office
600 S. Spring St. Los Angeles

**Steamship Tickets to All Parts of the World**
We are agents for all Trans-Atlantic, Trans-Pacific Lines and Cook's Tours. Reduced rates to San Francisco and San Diego.
HUGH B. RICE CO., General Steamship Agents.
604 South Main street, corner Sixth. LOS ANGELES, CAL.

**Places to Visit in California**
If you want information or booklets about any Resort or any Hotel or any Steamship or Railroad Trip in California, fill out this blank and mail it to "The Information and Resort Bureau, Los Angeles Times," and you will be supplied immediately.
Resort Bureau Los Angeles Times—please send me full information about
.....
.....
.....
SIGN HERE:
NAME .....
STREET .....
Hotel and Resort Booklets and Information Blanks always on file at "The Times" Resort Bureau, corner First and Broadway

WASHINGTON.

# PRESIDENT TO VISIT RIVER.

*Will Sail on Mississippi With Waterways Committee.*

*Sixteen Governors Extend Him Invitation.*

*In Letter He Lauds Wealth of Great Basin.*

[BY THE ASSOCIATED PRESS—P. M.]

WASHINGTON, May 18.—The President is planning a three or four-day's trip next fall down the Mississippi River from some point in middle Illinois, or Iowa, to Memphis. It will, if made, be with the members of the Inland Waterways Committee, who, like the President, will be guests of the Lakes and Gulf Association.

The President will leave Oyster Bay for Canton to attend the dedication of the McKinley monument September 20, and the voyage down the Mississippi River will, if nothing prevents, follow.

Recently he received an invitation to make the trip, from a number of Governors.

The President has sent to each State executive the following letter:

"WASHINGTON, May 14.—My Dear Governor:

"I have received the invitations kindly sent to me through the Governors of Arkansas, Florida, Illinois, Iowa, Kansas, Louisiana, Minnesota, Nebraska, North Dakota, Oklahoma, Oregon, South Dakota, Tennessee, Texas and Wisconsin, asking me to accompany the Inland Waterways Commission for a trip on the Mississippi, so that I may familiarize myself with certain features of the situation which the commission has been appointed to consider. I deeply appreciate these invitations.

"Let me say a special word of appreciation of the invitations which come from the Governors of Maine, Florida and Oregon, all of whom, although the States of which they are Governors are not on the Mississippi River, show their realization of the enormous importance of improving this great national highway because of the benefits that easy and cheap transportation thereon will mean to all the union.

"Others of the Governors who have written me dwell upon the fact that the people of the West feel a peculiar interest in the prospect of the improvement of other navigable rivers because they think that such improvements will help the solution of many problems attaching to railway transportation.

"The basin of the Mississippi, taken as a whole, from the Gulf to the Great Lakes, and from the Alleghenies to the Rockies, constitutes the greatest agricultural empire that men have ever cultivated, and an equally great system of water highways is needed to supply any inadequacy of land carriage for the products of this region.

## PAYS HIM TRIBUTE.

### LAUDS ADMIRAL'S SERVICES.

[BY THE ASSOCIATED PRESS—A.M.]

WASHINGTON, May 18.—A remarkable tribute to the present efficiency and past services of a naval officer was today paid by Secretary Metcalf to Rear Admiral George Albert Converse, when upon the occasion of his relinquishment of the position of Chief of the Bureau of Navigation, which he has held since March 20, 1905, he appointed the admiral President of the Board of Construction.

This is a place practically created for the admiral, although he has discharged its duties, in fact, for several years.

Secretary Metcalf stated that he was impelled to make this appointment because he regarded the admiral's services as almost indispensable to the navy, in view of his detailed knowledge of almost every branch of the service and his devotion to the development of the navy.

Secretary Metcalf stated that the President had addressed to the admiral a letter expressing his deep regret at the necessity of relieving him of the duties of Chief of the Bureau of Navigation and paying him high tribute for his work.

Rear Admiral Brownson, late in command of the Asiatic fleet, today succeeded Admiral Converse in his last position.

The Board of Navigation today also obtained its new assistant by the relief of Capt. W. P. Potter by Capt. C. J. Badger, lately Chief of Staff of Rear Admiral Brownson on the Asiatic station. Capt. Potter has made an excellent record as Assistant Chief of the Bureau of Navigation in recognition of which he will be given command of one of the finest vessels in the navy, the battleship Vermont.

# UNARMED MEN FACE MURDER.

[BY DIRECT WIRE TO THE TIMES.]

EVANSVILLE (Ind. May 18.—[Exclusive Dispatch.] The striking streetcarmen and their sympathizers were in practical control of the streets here, today, notwithstanding the fact that many extra policemen were sworn in and more than double the usual number were patrolling.

Street cars were stoned and the motormen and conductors driven from them under the very shadow of the Police Station, and so violent were the attacks on the cars that many of them were literally broken to pieces.

Mayor Boehne failed to redeem his promise to put police officers on the cars, and an order to arrest strike-breakers if they were armed added to the daring of the strikers and their defiance of law.

The change was most pronounced in the factory districts where many laboring men make their homes. Boxes, cordwood, stones and bricks were piled in front of the cars, wires were cut, and when thus forced to stop, the luckless strike-breaker was at the mercy of the mob. Three or four were badly beaten and a dozen or more were injured by stones and bricks hurled from crowded sidewalks. John Reed, the man who broke the Chicago street-car strike, came this morning and with him were some forty strike-breakers.

Reed will take charge of the situation for the company and promises to have cars running regularly tomorrow. The company remains firm in its determination not to arbitrate, and under no circumstances reinstate the strikers.

## LABOR BRIEFS.

**Morrissey Is Re-elected.**

ATLANTA (Ga.) May 18.—The Brotherhood of Railway Trainmen re-elected P. H. Morrissey grand master, without opposition, today. Samuel Gompers addressed the convention. Other officers were also re-elected.

# TELEGRAPHERS TALK STRIKE.

**ACCUSE WESTERN UNION OF UNFAIR TREATMENT.**

**Chicago Union Operators Hold Indignation Meeting Because Increase in Wages Did Not Come as Soon As They Expected—Company Refuses to Treat With Jawsmiths.**

[BY DIRECT WIRE TO THE TIMES.]

NEW YORK, May 18.—[Exclusive Dispatch.] The Western Union telegraphers threaten to strike—just when may be decided at an indignation meeting to be held tomorrow afternoon in Arlington Hall.

They have many grievances, the principal one of which is that the Western Union, they charge, has not kept its promise, made voluntarily to the public in a statement issued February 13, that it had decided to increase salaries of operators 10 per cent. on March 1. Only a few hundred of the 2000 employed in this city received the increase.

S. J. Small, president of the Commercial Telegraphers' Union of America, came from Chicago and has been here ever since trying to straighten out the situation. Mr. Small, it is said, found all his efforts blocked by the company.

A committee was finally appointed to bring the matter to the attention of the president and general manager, R. C. Clowry, who declined to see the committee, referring it to T. A. McCammon, chief operator at the main office. Mr. McCammon's reply held out no hope of relief.

# AS TO ALKALINE WATER.

*Power Companies' Organ Shows Owens River to Be Ten Times Better Than Aqueduct Engineers Ever Represented.*

Analysis of Owens River water, twelve miles above the lake, made by Prof. Lange and cited by the Evening News as proof that the water is strongly alkaline and unfit for drink:

| | |
|---|---|
| Insoluble matter (mud) | 0.673 gr. per liter |
| Total soluble matter | 0.470 gr. per liter |
| Sodium carbonate | 0.242 gr. per liter |
| Sodium sulphate | 0.075 gr. per liter |
| Sodium chloride | 0.034 gr. per liter |

Total 1.71 grains of soda salts to the gallon.

Analysis by Prof. Stabler of Black Rock Springs, suppressed by the Evening News because it showed unusual purity:

| | |
|---|---|
| Sodium chloride | 0.75 gr. per gallon |
| Sodium carbonate | 2.75 gr. per gallon |
| Sodium sulphate | 1.84 gr. per gallon |
| Calcium carbonate | 1.05 gr. per gallon |
| Magnesium | 0.60 gr. per gallon |
| Iron and alumina | 0.25 gr. per gallon |
| Silica | 0.41 gr. per gallon |
| Total mineral per gallon | 7.65 grains. |

Analysis of Los Angeles River water in 1893:

| | |
|---|---|
| Sodium carbonate | 5.40 gr. per gallon |
| Sodium chloride | 2.62 gr. per gallon |
| Sodium sulphate | 2.11 gr. per gallon |
| Lime sulph. and carb. | 12.21 gr. per gallon |
| Magnesium carb. | 2.98 gr. per gallon |
| Iron and silica | 1.17 gr. per gallon |
| Total mineral matter | 27.32 gr. per gallon |

Government analyses of Owens River water show an average of 18 grains of mineral salts, mostly alkaline, to the gallon.

The aqueduct engineers expect to deliver to Los Angeles from Owens Valley water containing about 16 grains of alkali to the gallon. Los Angeles is now using water containing from 30 to 52 grains of alkali to the gallon. The Evening News says Owens River contains less than two grains of alkali to the gallon and is "unfit for domestic use."

# "SOUR GRAPES," BROWN SAYS.

[BY DIRECT WIRE TO THE TIMES.]

TOLEDO (O.) May 18.—[Exclusive Dispatch.] Chairman Walter F. Brown would not in any way discuss the possible political effect of Senator Foraker's latest challenge and refused absolutely to say whether this would be considered as ground for calling a State convention, at which Taft would be indorsed. Mr. Brown would only say:

"Some time ago I defined a 'boss' to be one active in politics who fails to do that which he is directed by the person applying the term. I have nothing to add to that definition."

Brown's attitude seemed to be one of ignoring Foraker entirely, although it is intimated that he will probably have something to say as soon as he can have a talk with other members of the committee and with other State leaders who have openly expressed themselves with Brown.

The indications are that while he is silent now he will eventually have considerable to say. Brown intimated that he would like to see what effect the challenge would have.

## FORAKER SCORES BROWN.

### SAYS HE IS RANK DICTATOR.

[BY THE ASSOCIATED PRESS—A.M.]

WASHINGTON, May 18.—Senator Foraker today issued the following spirited rejoinder to the statement made public at Columbus, O., yesterday by Chairman Brown of the Republican State Central Committee, embodying his views and those of Gov. Harris and other State officials respecting Ohio's choice of a candidate for President:

"The State officers have a right to their preferences and to declare it when they like, but such declarations do not dispose of the necessity for a convention nor a change in my opinion that the voters should be given a chance to be heard before final action has been taken.

"If the Republicans of Ohio are all overwhelmingly, or even by a bare majority, in favor of Secretary Taft, his friends need not either fear the primaries, or be in a hurry about holding them.

"No one need suffer, certainly not wrongfully, if we proceed in order instead of trying to rush conclusions by unofficial announcements and declarations.

"So far as the control of the State organization is concerned, I have never made any claim to that. I have always supposed that organizations were mere party machinery and not the personal property of any one, not even the Chairman of the State Central Committee.

"As to the rest of Mr. Brown's statement, it is difficult to make polite answer. For rank dictatorial and offensive bossism, it far exceeds anything I can recall. It amounts to a threat that unless I declare for Mr. Taft I shall lose the Senatorship. That may be, but if so, the prospect has no terrors for me."


# FIT THE GROCER

**Wife Made the Suggestion.**

A grocer has excelent opportunity to know the effects of special foods on his customers. A Cleveland grocer has a long list of customers that have been helped in health by leaving off coffee and using Postum Food Coffee.

He says, regarding his own experience: "Two years ago I had been drinking coffee and must say that I was almost wrecked in my nerves.

"Particularly in the morning I was so irritable and upset that I could hardly wait until the coffee was served, and then I had no appetitie for breakfast and did not feel like attending to my store duties.

"One day my wife suggested that inasmuch as I was selling so much Postum there must be some merit in it and suggested that we try it. I took home a package and she prepared it according to directions. The result was a very happy one. My nervousness gradually disappeared and today I am all right. I would advise every one affected in any way with nervousness or stomach troubles, to leave off coffee and use Postum Food Coffee." "There's a Reason." Read "The Road to Wellville, in pkgs.



# GROWS, AND GROWS, AND GROWS!

REMARKABLE lead in advertising volume of The Times over New York, Brooklyn, St. Louis, Chicago, Philadelphia and other big newspapers for April, 1907.

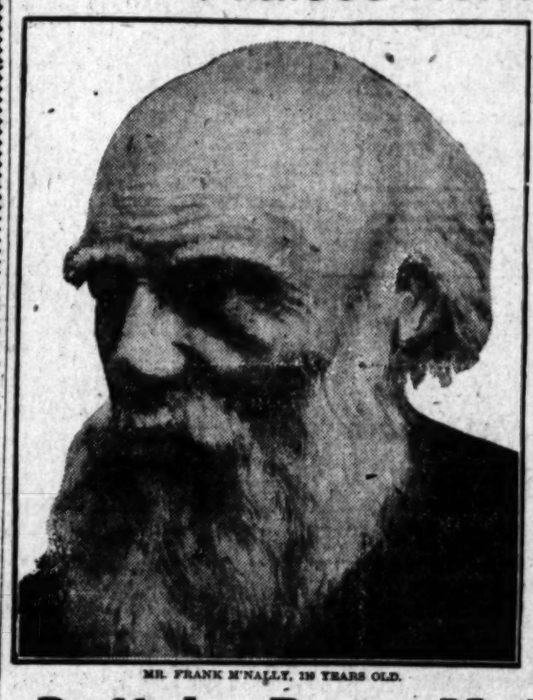
During the month of April the advertising printed by the leading newspapers of the country totaled as follows:

| | |
|---|---|
| Los Angeles Times | 4954 columns |
| New York Herald | 3645 " |
| New York World | 3574 " |
| Brooklyn Eagle | 3179 " |
| St. Louis Post-Dispatch | 3032 " |
| Chicago Tribune | 3009 " |
| Philadelphia Inquirer | 2711 " |
| Detroit News and Sunday News Tribune | 2470 " |
| Kansas City Star | 2227 " |
| Minneapolis Journal | 2270 " |
| Baltimore American | 2141 " |

Marvelous, indeed, are the facts that the Los Angeles Times prints more paid advertising than any newspaper in the world; that it is a bigger paper, in point of size, than any New York, Brooklyn, St. Louis, Chicago, Philadelphia, or other metropolitan journal. These indisputable facts speak louder than mere words for the prosperity of the Southwest, the outlook for the future, and the energetic, up-to-date methods of the progressive business men of this section. It is food for earnest thought on the part of citizens who look beneath the surface, and the significance of it cannot but be appreciated by thinking persons living at a distance to whose attention it may be brought.



# Oldest Man In America Praises Renewer of Youth



MR. FRANK M'NALLY, 110 YEARS OLD.

Mr. Frank McNally, of Clinton, Michigan, who is 110 years old, says that Duff's Pure Malt Whiskey has helped him right along and is the best tonic he has used in 80 years. Mr. McNally owes his long life and vigor to Duffy's Pure Malt whiskey, the Elixir of Life.

The records of the Roman Catholic Parish of Summerhill, Ireland, contain this entry: "Frank, son of Thomas and Jane McNally, baptized April 10th, 1797."

On March 7th, last, Mr. McNally wrote:

"There is no mistake about it, your Medicinal Malt Whiskey helped me right along, and has preserved my strength and vitality, and as long as I have the money to buy it I never will be without it. It is a Godsend to humanity, necessary to my well being, and the best Malt Whiskey I have tasted in the last 80 years."

# Duffy's Pure Malt Whiskey

is distilled wholly from malted grain by a most expensive method, which has never been made public. This private process insures quality and flavor. Its age, softness, palatability and freedom from those injurious substances found in other whiskies make it acceptable to the most sensitive stomach.

If you wish to keep young, strong and vigorous and have on your cheeks the glow of perfect health, take Duffy's Pure Malt Whiskey regularly, according to directions, and take no other medicine. It is dangerous to fill yourself with drugs; they poison the blood, while Duffy's Pure Malt Whiskey tones and strengthens the heart action and purifies the entire system. It is recognized as a family medicine everywhere. Duffy's Pure Malt Whiskey has stood many severe tests by skilled chemists during the past fifty years, and has always been found absolutely pure and to contain great medicinal properties.

CAUTION.—When you ask your druggist, grocer, or dealer for Duffy's Pure Malt Whiskey, be sure you get the genuine. It's the only absolutely pure medicinal malt whiskey and is sold in sealed bottles only; never in bulk. Look for the trade-mark, the "Old Chemist," on the label, and make sure the seal over the cork is unbroken. Price $1.00. Illustrated medical booklet and doctor's advice free. Duffy Malt Whiskey Co., Rochester, N. Y.


## AT THE CITY HOTELS.

### ARRIVALS YESTERDAY.

HAYWARD—W. M. Seely, Missouri; F. H. Pierce and wife, Sacramento; Fred Febben, Max Loeb, John Hart, San Francisco; S. M. Brown, Portland; Miss S. R. Brown, E. D. Clark, J. R. Scofield, San Francisco; Ben Redmond, Charleston; E. Whitehead, San Francisco; Thomas McClead, Detroit; T. J. Mealen and wife, Isleton; Mrs. L. C. Pistoles, Sausalito; Mrs. William Little, San Francisco; L. F. Richardson, captain Twenty-second Infantry, U.S.A., and wife, Ft. McDonald; Mrs. A. C. Moody, New York; Dr. G. A. Dungan, Eureka; A. V. Stubenranch, Berkeley; A. S. Wright, Calistoga; Mrs. C. L. Weidler and daughter, Berkeley; A. L. Wagner, San Francisco; A. LaTourette, Milwaukee; H. C. Churchill, San Francisco.

ANGELUS—I. Kugel, Cincinnati; A. Baetabold, Buffalo; F. Goodwin, Denver; Louis D. Gordon and wife, Salt Lake; A. H. Murdock, J. J. Fitzgerald, South Omaha; Susie Murray, San Francisco; Louis Meyer, New York; W. S. Hostettel and wife, Rhyolite; F. H. Montgomery, St. Louis; Mr. and Mrs. J. Lacand, Mexico; R. A. Niccolls, Kansas City; Miss Koettgen, London; L. Detraux, Paris; Miss Shattuck, London; Wm. Davis, Boston, C. F. Bates, New York; Mrs. Mary J. Roberts, Anna Roberts, Nevada; Ad Feltenstein, Chicago; Jacob Herbran, Attalboro; L. W. Martin, San Francisco; Thos. K. Peters, St. Louis; H. D. Shackelford, San Francisco; M. D. Campbell, Cincinnati; S. Wilmer, Kansas City; Mrs. M. C. McWhirt, Beatty; Max Bass, Chicago; F. V. Perkins, New York; A. W. Perkins, Gold Center; J. W. Flynn, New York; Wm. Hoover, Fort Worth.

HOLLENBECK—Chas. Waddles and wife, St. Joseph, Mo.; G. L. Woolrich, San Francisco; Ed. W. Wells, Prescott, Ariz.; J. W. Lederer, Providence, R. I.; H. C. Goldrick, Chicago; J. H. Pickett, Dallas, Tex.; M. Kogel, Chicago; John Hart, New York; T. F. Elliott, San Francisco; J. H. Miller, Albuquerque, N. M.; W. J. Denaman, Dinuba; P. Prechaco and family, New York; Charles T. Dennis, Lake Preston, S. D.; C. Howell, San Francisco; DeWitt C. Smith, Saginaw, Mich.; Charles W. Marsh, Panama; George D. McDill, Chicago; Miss Winfred Smith, Saginaw, Mich.; I. Rosenthal, R. Lyons, San Francisco; Charles McNichols, Fort Mohave, Ariz.; August Ludwig, Denver; Edward Mosart, Lancaster, Pa.; D. Reggell, Salt Lake City; Ott F. Heiser, Rhyolite; Mrs. I. B. Wilson, San Francisco; R. F. Miller, Searchlight; F. L. Storey, San Francisco; J. Joseph, Oakland; Mrs. J. J. Livingston, Sacramento, G. H. Rensman, New York; S. A. Lindauer, Deming, N. M.; P. Hadley, San Francisco; B. Pindat and family, New York; J. Jacobson, Chicago; Karl A. Snyder, Albuquerque, N. M.; J. M. Webster, wife and son, Deming, N. M.; F. Gilbert, Chicago; Alex Boyle, Emily Boyle, Reynolds, Ill.; J. C. Prest, El Paso; Charles A. Jones, May Loeb, San Francisco; Paul Rowan, Eagle, N. M.; L. T. Dellinger, Denver; Myrtle Cartwel, Riverton, Ill.; Thomas Hudson, Deming, N. M.; Dove Chase, San Francisco; H. O. Cowan, Chicago; Mrs. Lee Divins, Denver; A. Glass, San Francisco; J. W. C. Payne, Lemon Cove; A. H. Harrell, Williams, Ariz.; L. Jaeger, Denver; Dr. L. Espalla, New Orleans; R. H. Bottom and wife, Tonopah; J. Hernstein, Detroit; F. C. Cunningham, San Francisco; E. H. Roche, Rhyolite; C. E. McSweeney, Goldfield; E. R. Hughes, Cincinnati; Mrs. O. M. Pennon, Oakland; D. B. Purgason, San Francisco.

## AT NEW YORK HOTELS.

NEW YORK, May 18.—[Exclusive Dispatch.] At the Albany, G. M. Adair.




$550 WILL BUILD THIS

4 or 5-room gem. Have your own home, look more than it cost. It will pay you to use my plans. Complete set of blue prints and specifications of above artistic cottage, mailed on receipt of $10. W. G. MOORE, 401 Bradbury Bldg., Los Angeles, Cal.

# The Keeley Cure

1022 South Flower

HOME PHONE

There is release for all from the liquor habit if they but take the Keeley Cure. An easy, quick and pleasant treatment. We shall be glad for you to call and investigate.





## Ross Oscillating Pump Co.

Stock $5.00 yet, but $10.00 soon. 304-305 Merchants' Trust Bldg. Pump on demonstration at 122 West 1st. Factory building at Santa Fe and Ave. 20.

## Pure Drugs

Lowest Prices

The basis on which this store is built. Either Phone Ex. 315

DEAN DRUG CO. 214 South Spring

## HARVARD DENTISTS

Modern Methods Moderate Prices

Forve Fatzbone Bldg. 303 Broadway Cor. Fourth

## DIXIE BEATEN BISCUIT

A delicious addition to your lunch

At Your Grocer's

"Make money earn more 4 Per Cent Interest on Term Deposits

Bank of Los Angeles FIFTH and SPRING

Ex. 315 PHONES





235 WEST THIRD ST.





# "The Owl" Fills Mail Orders

You can avail yourself of the purchasing advantages "The Owl" extends, whether you live in Los Angeles or not. "The Owl" does a large mail order business. The work is in the hands of competent salespeople, who can interpret your wishes correctly. You'll find this service prompt and accurate. $5.00 orders shipped, freight paid, to any railroad point within one hundred mile of Los Angeles.

## "Owl" Prices on Patent Medicines

Just a suggestion of the immense stock carried at both "Owl" Stores.

| | |
|---|---|
| Garfield Tea, 25c size | 20c |
| Lane's Tea, 25c size | 20c |
| Waterbury's Cod Liver Oil | 85c |
| Russel's Emulsion | 85c |
| Scott's Emulsion, small 40c; large | 85c |
| Pinkham's Compound | 75c |
| Pierce's Prescription | 75c |
| Wine of Cardui | 85c |
| Succus Alterans | $1.75 |
| Gude's Pepto Mangan | 90c |
| Antiphlogistine; small, 40c; medium, 65c; large | $1.00 |
| Liquozone, small, 40c; large | 85c |
| Glyco Thymoline, small | 40c |
| Glyco Thymoline, large | 85c |
| Castoria | 25c |
| Shoop's Restorative | 85c |
| Wizard Oil, small 40c; large | 85c |
| Gray's Glycerine Tonic | 85c |
| Pond's Extract | 40c |
| Paine's Celery Compound | 83c |
| Swift's Specific, small, 85c; large | $1.50 |
| Cuticura Resolvent, small, 40c; large | 85c |
| Liquid Peptonoids, plain | 85c |
| Romany Oil, small 20c; large | 40c |
| Hoff's Consumption Cure | 85c |
| Piso Cure | 22c |
| Ovoferrin | 85c |
| Santal Midy | 85c |
| Resinol, small | 40c |
| Harlem Oil, 10c; 3 for | 25c |
| Hostetter's Bitters | 85c |
| Jayne's Expectorant, small | 40c |
| Jayne's Expectorant, large | 85c |
| Alkalithia | 90c |
| Ayer's Sarsaparilla | 85c |
| Peruna | 80c |
| Nau's Dyspepsia Cure | 85c |
| Mile's Nervine | $1.00 |
| Hood's Sarsaparilla | 75c |
| Humphrey's Remedies, 25c size | 20c |
| Murine Eye Remedy | 40c |
| Munyon's Remedies, 25c size | 20c |
| Warner's Safe Cure | 85c |

## Kent's Flea Driver 25c 3 for 65c

Getting toward camping season. You'll want to include this in your kit. Absolutely drives away fleas from person, clothing or bedding. Try it.

## Bath Supplies

"The Owl" always has on hand a complete stock of bath supplies. Good values here. Read carefully.

Bath brushes with handles—25c, 75c, $1.00, $1.25, $1.50, $1.75, $2.00, $2.25.

Without handles—25c, 50c, 75c, $100, $1.25, $1.75, $2.00, $2.25, $2.50.

Towels—"Rubdry"—25c, 50c, 75c, $1.25.

Skin Glow—25c, 50c.

Wash Cloths—"Rubdry" 10c.
Crash 10c.
Loofah with crash back, 10c, 15c.

Bath Straps—Loofah 60c.
Turkish $1.00.

Bath Mits—Turkish, 15c and 25c a pair.
Royal, 35c a pair.
Hygeine, $1.00 a pair.

Sponges—Silk, 10c, 25c, 75c.
Bleached Bath, 10c, 25c, 50c, 75c, $1.00.
Unbleached and Wool, 40c to 90c.
Mandruka, 75c, $1.00, $2.50, $3.00, $4.00.

Sponge Bags—35c, 40c, 60c, 80c, 75c.

## "Owl" Straw Hat Cleaner

*Cleans Ten Hats*

20c Straw hat time now in good earnest. Save yourself the price of a new hat this year, by expending 20c for a package of "Owl" Straw Hat Cleaner. It will make your old hat look new, without injuring the straw in any way. Contains enough cleaner to thoroughly renovate ten hats, and full directions for use are on the package. Real economy in "Owl" cleaner. You'll find the preparation very satisfactory in every way.

## Handy Sample Cases

*Very Strongly Made*

$1.25 These sample cases are just the thing for city salesmen or solicitors. They are strongly made of black leatherette. Light to carry, but with good capacity. Cases are brass riveted, very strongly made, with brass clasps and lock and easy carrying strap handle. They are canvas-lined and measure as follows: 14 inches long, 8 inches wide, and 4½ inches deep. At the price, $1.25, these cases are very strong values. They are constructed along service lines, and will stand a lot of good hard wear.

## Sapo-Nol Tooth Brushes

*In Antiseptic Cases*

35c Here's a distinctly modern idea as applied to tooth brush buying. It is a thoroughly satisfactory tooth brush, put up in an individual, air-tight, dust-proof, celluloid container. The case is not intended as a permanent container. We aim to have the tooth brush reach you without having been handled, and therefore in a thoroughly sanitary condition. The value is not in the case at all, but in the brush, which is high grade and warranted by The Owl Drug Company of California. See these Sapo-Nol Tooth Brushes. You'll find you never bought a tooth brush so good for 35c.

## Sapo-Nol Tooth Powder

*In Bottles or Tins*

25c Here is a thoroughly antiseptic, satisfactory tooth powder—one of "The Owl" preparations—a powder that not only cleanses the teeth perfectly, but acts healthfully on the gums and membranes of the mouth. Comes in sprinkler top bottles, or in cans with patent openers. The latter are very handy for the traveler.

## Assortment of Reliable Razors at "Owl" Stores

*Standard Goods from the Best Manufacturers*

"The Owl" stores handle only the highest class, recognized, reputable makes of razors, each implement carrying the name of its maker imprinted on every blade. Among them is the celebrated Henckel brand, conceded the world over to carry the truest piece of shaving steel produced. This line of razors must not be confused with worthless trash, thrown aside by manufacturers, and sold in job lots to fakers to vend around the country.

Variety of razors, $1.50 to $3.50

Safety razors, $1.25 to $10.00

Gillette Safety Razors, with complete outfit of 12 blades, $5.00.

Extra blades for Gillette razors, 50c for ten.

## Timely Toilet Aids At "Owl" Prices

At this season you'll want to pick up a few toilet necessities—preparations to overcome discomforts that are annoying and dust bring to the skin. Here are some suggestions that will prove helpful. Read them carefully. "Owl" prices will make the buying easy. Check this list with your needs—it will be helpful, perhaps.

Lesley's Talcum Powder
"Owl Rose" Talcum, large jar
Euthymol Talcum Powder
Mennen's Talcum Powder
"Owill Violet Talcum, large jar
Colgate's Talcum Powder
Velvet Skin Talcum Powder
Eastman's Talcum Powder
Rickseeker's Talcum Powder
Atkyns Cold Cream
Satin Skin Cream
Hind's H. & A. Cream
Anita Cream
Malvina Cream
Mission Olive Cream
Magda Toilet Cream
Lola Montez Cream
Daggett & Ramsdell Cold Cream
Hudnut's Cold Cream
Dr. Charles' Flesh Food
Graham's Kremex Cream
Ingram's Milkweed Cream
Reeve's Almond Cream
Mme. Churchill's Lotion
Mme. Ruppert's Face Bleach
Eastman's Benzoin and Almond Lotion
Holmes Freezing
Espey's Fragrant Cream
Kurtz's Freezo Balm
Melbaline Freezing Cream
Lesley's Almond Meal
"Owl" Bay Rum, 7-oz. bottle, 25c; pint
Blue Seal Vaseline
Vaseline Cold Cream
Vaseline Camphor Ice, or boxes
Baker's White Hand Balm, 25c, qt.
Spira Powder
"Mum" Powder

PRESCRIPTIONS

Let "The Owl" fill your prescriptions. You can be sure of promptness, purity of drugs used. Further, "The Owl" saves you money. Phone your work. Comparison of prices. Big departments at both "Owl" stores.

# The Owl Drug Company

Two Stores 320 SOUTH SPRING STREET BROADWAY AND FIFTH STREET



# Live News From "The Owl" Stores

Getting around warm weather time—the time to supply yourself with those articles the need for which becomes apparent as hot weather sets in. Some suggestions in view of these needs—others about goods you need in all seasons. Note them carefully.


SUNDAY, MAY 19

# STOCK BROKER TURNS BANDI

*Cousin of Elihu Root Le Forgers and Burglars.*

*He Is Captured in Retr With Paraphernalia.*

*Beautiful Young Woman Member of Gang.*

[BY DIRECT WIRE TO THE TIMES.]

CHICAGO, May 18.—[Exclusive Dispatch.] William T. Root, 35 years old by the police to be a third cou of Secretary Elihu Root, and a form well-known member of the Chica Stock Exchange and Board of Tra a prisoner at the Sheffield-aven Police Station, accused of being t leader of a band of forgers burgla and worthless-check passers.

Five persons, one known as "Jim t Postman," and another a beautif young woman, are said to be membe of this bard whose operations, in th opinion of Capt. Kane, will amount $5,000. The woman in the case ga her name as Mrs. Glenn Root an said as Root's wife. It is asserted sh deserted William Bradley, her hus band, in Marcellus, Mich., less tha two years ago.

Root and his wife were captured i a house at No. 1531 Wrightwood ave nue, where suits of clothes, camera phonographs, revolvers and forge checks valued at $1500 were recovered Later other alleged members of th band, who gave their names as James Wilson, John Colseth and Albert Carl son, 16, 17 and 19 years old, respect ively, were arrested.

Root is the son of William Root, for merly rated as a millionaire and prom inently connected with the United States secret service.

## GAME STALKER TAKES POISON.

### PREFERS DEATH TO PRISON.

[BY DIRECT WIRE TO THE TIMES.]

HELENA (Mont.) May 18.—[Exclusive Dispatch.] State Game Warden Scott was notified today by Deputy Ferguson of Galatin county that he had placed Peter and Ulich Paul, brothers, under arrest for the alleged killing of elk out of season and that while en route to the county seat with them, Peter had committed suicide by swallowing strychnine rather than face a court of justice. Paul swallowed the poison while sleeping with the deputy at a country hotel.

The arrest of the brothers was effected in a sensational manner. They made threats that they would not be taken alive. The officers entered their cabin, while the brothers were absent, and upon their return disarmed them at the point of revolvers, just as they stepped inside the door.

The other brother is in jail.

## JAIL DELIVERY IS STOPPED.

### NITRO-GLYCERINE IS FOUND.

[BY THE ASSOCIATED PRESS—A.M.]

CHICAGO, May 18.—A plot of prisoners confined in the county jail to blow a hole in the wall of the building, permitting the escape of many prisoners, which was scheduled to be carried out this afternoon, was frustrated by Jailer Whitman. The leader in the attempt was Charles Hansen, under sentence for life for the murder of Gilbert Pittspatrick, a policeman. Several notes relating guardedly to the plan have been intercepted and to-day Hansen was brought into court and ordered immediately to the penitentiary at Joliet. He was not allowed to return to his cell. Finding he could not return to his cell, Hansen said to a guard: "Well, you'd better look out here and be mighty careful. There's a can of nitro-glycerine there."

The nitro-glycerine was found concealed in a fruit tin, a number of which had been delivered to Hansen.

"When I found you were going to take me to Joliet," said Hansen, "there was no use in leaving the stuff around, where it might hurt some innocent persons."

## PROSECUTION RESTS.

### EYTINGE MOVED TO TEARS.

[BY THE ASSOCIATED PRESS—P.M.]

PHOENIX (Ariz.) May 18.—After another day of taking testimony in the Jesse Eytinge murder case, the prosecution rested at 8:30 o'clock this evening. The jury retired and Judge A. C. Baker, for the defense, moved for an acquittal on the ground that the corpus delicti was not fully established. The body was identified, but no violent death was proven. In his argument he contended it might have been accidental or suicide. He made a strong plea, moving the defendant to tears for a minute or so. The only notable demonstration of feeling he has made since his arrest. The motion was denied and the defense began taking testimony first as to the health of John Eytinge, the alleged victim. The prosecution had two expert physicians on the stand mainly to show the impossibility of a chemical analysis of the body and the probability of poison. Adjournment for the defense was on the part of at 10 o'clock tonight when the case was adjourned to Monday.

## HONORS HARVARD PROFESSOR.

BERLIN, May 18.—Emperor William has conferred the Crown Order of the Second Class on Dr. Francis Greenwood Peabody, professor of Christian morals at Harvard University, who was elected by the University of Berlin the first professor from Harvard in the international exchange of professors, which began in 1905.

## CUBA'S TREASURER DIES.

HAVANA, May 18.—Gen. Carlos Roloff, Treasurer of Cuba, died today.


## COLD STORAGE FOR VOICES.

[BY DIRECT WIRE TO THE TIMES.]

WASHINGTON, May 18.—[Exclusive Dispatch.] A movement is on foot to install at the Congressional Library a department of phonographic records, containing the utterances of statesmen and other distinguished men from all parts of the world.

The idea started with the gift of a phonographic record of an address delivered by Kaiser Wilhelm. An attempt will be made to have the leading men of the country talk into the phonograph, and records thus made will be sent to the library. No doubt the first record to be made will be by President Roosevelt.



$530 WILL BUILD THIS
6 or 5-room gem. Have your new home look more than it cost. It will if you use my plans. Complete set of blue prints and specifications of above artistic modern cottage mailed on receipt of $5.00. W. G. MOORE, 441 Solano Ave., Los Angeles, Cal.

THE Keeley Cure
1022 South Flower
HOME PHONE 1907
There is release for all from the liquor habit if they but take the Keeley Cure. An easy, quick, sure treatment. We shall be glad for you to call and investigate.



"We sell only absolutely flawless diamonds. Write for free Catalog No. 4. Brock & Feuerer, Jewelers, Bdwy. & 4th St."

Ross Oscillating Pump Co.
Stock $5.00 yet, but $10.00 soon. Suite 304-305 Merchants' Trust Bldg. Pump in demonstration at 222 West 1st st. Factory building at Santa Fe road and Ave. 20.

Pure Drugs
Lowest Prices
The basis on which this store thrives. Either Phone Ex.841
DEAN DRUG CO.
214 South Spring

HARVARD
Home F 239
Modern Dentistry
Moderate Prices.
DENTISTS
Forve-Fetiebone Bldg. 352½ Broadway Opp. Examiner Office

DIXIE BEATEN BISCUIT
A delicious addition to your lunch
At Your Grocer's

"Make money earn money"
4 Per Cent Interest on Term Deposits
Bank of Los Angeles
FIFTH and SPRING

Ex. 315—PHONES—Ex. 315
DIAMOND COAL CO.
235 WEST THIRD STREET

From Stores
ply yourself with those articles, eets in. Some suggestions here all seasons. Note them carefully.

Timely Toilet Aids
At "Owl" Prices
At this season you'll want to pick up a few toilet necessities —preparations to overcome the discomforts that sun and wind and dust bring to the skin. Here are some suggestions that may prove helpful. Read the list carefully. "Owl" prices will make the buying easy. Bring this list with you—it will prove helpful, perhaps.

| | |
|---|---|
| Lesley's Talcum Powder | 10c |
| "Owl Rose" Talcum, large jar | 25c |
| Euthymol Talcum Powder | 25c |
| Mennen's Talcum Powder | 15c |
| "Owl" Violet Talcum, large jar | 25c |
| Colgate's Talcum Powder | 10c |
| Velvet Skin Talcum Powder | 25c |
| Eastman's Talcum Powder | 15c |
| Rickseecker's Violet Talcum | 25c |
| Arnyo Cold Cream, 17c and | 25c |
| Satin Skin Cream, 20c and | 40c |
| Hind's H. & A. Cream | 35c |
| Anita Cream | 50c |
| Malvina Cream, 17c & | 40c |
| Mission Olive Cream | 35c |
| Magda Toilet Cream | 50c |
| Lola Montez Cream | 50c |
| Daggett & Ramsdell's Cold Cream, 20c, 37c and | 75c |
| Hudnut's Cold Cream | 50c |
| Dr. Charles' Flesh Food | 50c |
| Graham's Kosmeo Cream | 40c |
| Ingram's Milk Weed Cream | 50c |
| Reeve's Almond Cream | 75c |
| Mme. Churchill's Lotion | 75c |
| Mme. Ruppert's Face Bleach | $1.75 |
| Eastman's Benzion and Almond Lotion | 25c |
| Holmes' Frostilla | 15c |
| Lapey's Fragrant Cream, 20c and | 40c |
| Kurtz's Freckle Salve | 25c |
| Melbaline Freckle Cream | 50c |
| Lesley's Almond Meal | 25c |
| "Owl" Bay Rum, 1-2 pint, 25c; pint | 50c |
| Blue Seal Vaseline, 8c and | 10c |
| Vaseline Cold Cream | 13c, 17c, 25c |
| Vaseline Camphor Ice, tubes | 10c |
| Jar or boxes | 40c |
| Baker's Witch Hazel, pint | 40c |
| Talc, qt. | 20c |
| Cairo Powder | 20c |
| "Mum" Powder | 25c |

PRESCRIPTIONS
"Owl" fill your prescriptions and you can be sure of purity, freshness and strength. Further, you'll find "Owl" prices are lower. If you money on prescriptions comparison will show you that. Departments at both "Owl" stores.


# STOCK BROKER TURNS BANDIT.

*Cousin of Elihu Root Leads Forgers and Burglars.*

*He Is Captured in Retreat With Paraphernalia.*

*Beautiful Young Woman Is Member of Gang.*

[BY DIRECT WIRE TO THE TIMES.]

CHICAGO, May 18.—[Exclusive Dispatch.] William T. Root 35 years old, said by the police to be a third cousin of Secretary Elihu Root, and a former well-known member of the Chicago Stock Exchange and Board of Trade, is a prisoner at the Sheffield-avenue police station, accused of being the leader of a band of forgers burglars and worthless-check passers.

Five persons, one known as "Jim the Boss," and another a beautiful young woman, are said to be members of the band whose operations, in the opinion of Capt. Kane, will amount to $100,000. The woman in the case gave her name as Mrs. Glenn Root and said Root's wife. It is asserted she is the wife of William Bradley, her husband, in Marcellus, Mich., less than 100 years ago.

Root and his wife were captured in a raid at No. 1531 Wrightwood avenue, where suits of clothes, cameras, photographs, revolvers and forged checks valued at $1500 were recovered. Four other alleged members of the band, who gave their names as James Ryan, John Colseth and Albert Carlson, 15, 17 and 19 years old, respectively, were arrested.

Root is the son of William Root, formerly said to be a millionaire and prominently connected with the United States secret service.

## POISON STALKER TAKES POISON.

### PREFERS DEATH TO PRISON.

[BY DIRECT WIRE TO THE TIMES.]

HELENA (Mont.) May 18.—[Exclusive Dispatch.] State Game Warden Grimes was notified today by Deputy Sheriff Pegram of Galatin county that he had placed Peter and Ulich Paul, Austrians, under arrest for the alleged killing of elk out of season and that they were en route to the county seat with the game. Peter had committed suicide by swallowing strychnine rather than face the stern of justice. Paul swallowed the poison while sleeping with the deputy at a country hotel.

The arrest of the brothers was effected in a sensational manner. They made threats that they would not be taken alive. The officers entered their cabin, while the brothers were absent, and upon their return disarmed them at the point of revolvers, just as they stood inside the door.

The other brother is in jail.

## MAIL DELIVERY IS STOPPED.

### NITRO-GLYCERINE IS FOUND.

[BY THE ASSOCIATED PRESS—A.M.]

CHICAGO, May 18.—A plot of prisoners confined in the county jail to make a hole in the wall of the building permitting the escape of many prisoners, which was scheduled to be carried out this afternoon, was frustrated by Jailer Whitman. The leader in the attempt was Charles Hansen, under sentence for life for the murder of Policeman Fitzpatrick, a policeman. Several notes relating guardedly to the plan have been intercepted and to-day Hansen was brought into court and ordered immediately to the penitentiary at Joliet. He was not allowed to return to his cell. Finding he could not return to his cell, Hansen said to the guard: "Well, you'd better look out and be mighty careful. There's a lot of Nitro-glycerine there."

The nitro-glycerine was found concealed in a fruit tin, a number of which had been delivered to Hansen.

"I found you were going to be sent to Joliet," said Hansen, "so there was no use in leaving the stuff there, where it might hurt some innocent persons."

## PROSECUTION RESTS.

### STRINGE MOVED TO TEARS.

[BY THE ASSOCIATED PRESS—P.M.]

PHOENIX (Ariz.) May 18.—After another day of taking testimony in the Strange murder case, the prosecution rested at 3:30 o'clock this evening. The jury retired and Judge A. C. Baker, for the defense, moved for an acquittal on the ground that the corpus delicti was not fully established. The body was identified, but no violent death was proven. In his argument Baker contended it might have been accidental or suicide. He made a strong plea, moving the defendant to tears for a minute or so. The only notable demonstration of feeling he has made since his arrest. The motion was denied and the defense began taking testimony first as to the health of John Strange, the alleged victim. The prosecution had two expert physicians on the stand mainly to show the impossibility of a chemical analysis of the stomach of the probability of poison. An effort by the defense was on the stand at 5:30 o'clock tonight when the court adjourned to Monday.

## HONORS HARVARD PROFESSOR.

BERLIN, May 18.—Emperor William has conferred the Crown Order of the Second Class on Dr. Francis Greenwood Peabody, professor of Christian morals at Harvard University, who succeeded by the University of Berlin as the first professor from Harvard in the international change of professors, which began in 1905.

## CUBA'S TREASURER DIES.

HAVANA, May 18.—Gen. Carlos Roloff, Treasurer of Cuba, died today.

## COLD STORAGE FOR VOICES.

[BY DIRECT WIRE TO THE TIMES.]

WASHINGTON, May 18.—[Exclusive Dispatch.] A movement is on foot to install at the Congressional Library a department of phonographic records, containing the utterances of statesmen and other distinguished men from all parts of the world.

The idea started with the gift of a phonographic record of an address delivered by Kaiser Wilhelm. An attempt will be made to have the leading men of the country talk into the phonograph, and records thus made will be sent to the library. No doubt the first record to be made will be by President Roosevelt.


Diamonds
Sapphires
Turquoise
Rubies
Pearls
...And...
Emeralds

Our collection of diamonds and other gems mounted in rings is large and very interesting.

We would be pleased to invite inspection and comparison of values.

S. Nordlinger & Sons Diamond Merchants Established in 1869
323 S. Spring St.

JUNE WEDDINGS



No detail of wedding arrangements needs more careful attention than the preparation of invitations and announcements. Our engraving department is equipped to execute the very highest class of work. Write for samples.

Ford Smith & Little Co.
No. 313 S. Broadway
Next to the Ville.


RAILROAD RECORD.

# TEXAS WANTS CAR REFUND

*Asks Rebate on All Loads for Last Six Years.*

*Separates Demand from Rate Advance Claims.*

*Cattle Raisers' Association Prepares for Suit.*

[BY DIRECT WIRE TO THE TIMES.]

FORT WORTH (Tex.) May 18.—[Exclusive Dispatch.] The Texas Cattle Raisers' Association is preparing to file suit before the Interstate Commerce Commission against railways entering Chicago for the refund of $1 per car on every car of cattle shipped to that market since January 1, 1900.

General Manager Crowley is sending out the following circular letter to members: "You are entitled to have refunded to you $1 per car for all live stock shipped to Chicago since January 1, 1900, under the decision of the Interstate Commerce Commission. Action is undertaken to collect for the members, who will furnish the secretary with the necessary data, and after deducting one-third for expenses and attorneys' fees, will pay you over the balance when collected.

"This is a separate matter from the claims for advances in rates."

## TESTS SIXTEEN-HOUR LAW.

### MONTANA SUES NORTHERN.

[BY DIRECT WIRE TO THE TIMES.]

HELENA (Mont.) May 18.—[Exclusive Dispatch.] The State of Montana today, through County Attorney Harvey at Livingston, instituted suit against the Northern Pacific Railroad Company, alleging a violation of the sixteen-hour law for trainmen. The complaint, prepared in the office of Atty.-Gen. Galen, alleges that Conductor M. E. Delavergne had been compelled to work twenty hours on May 10 in violation of the law, and that there was no such emergency as wrecks, snowslides or other of the saving clauses of the law.

The railroad notified the State Commission of its purpose to ignore the law, holding it to be unconstitutional because the national law does not become effective for a year, while the State enactment took effect in February. The State contends that the law is constitutional under its police rights. The case will doubtless go to the Supreme Court of the United States.

## OUSTS SCHOOL FADDISTS.

**Chicago's Mayor Redeems Public Instruction from Unionists and Long-haired Cranks.**

[BY DIRECT WIRE TO THE TIMES.]

CHICAGO, May 18.—[Exclusive Dispatch.] At a hearing late last night, it is alleged that the school board was preparing to let all possible contracts and employ all the teachers it could. Mayor Busse called for the resignation of twelve members, sending notices to their homes at midnight by automobile to be certain of getting action upon them. Today two of the number resigned, two others said they would resign, but others will wait to be fired bodily, which will be their fate if they persist.

The antics of Chicago's "long-haired" school board, which crippled schools by fads, constant wrangling and practically turning the schools over to the domination of the labor unions, constituted one of the chief issues of the campaign and Mayor Busse is being warmly congratulated today by all friends of the public schools. His prompt action robs a defiant board of a quorum and it cannot tie his hands with a lot of contracts or undesirable teachers.


See Our Big Page Advertisement on Page 12 of the Society Section—This Paper.

BOTH PHONES EXCHANGE 337
The Broadway Department Store
Broadway, Cor. 4th., Los Angeles
Arthur Letts

See Our Big Page Advertisement on Page 12 of the Society Section—This Paper.

**Embroidery All Over 89c**

Worth $1.25, $1.50 to $2.00.

Because we bought them in an unusually advantageous way can sell them at this wonderfully low price Monday.

Elaborate designs in dainty baby effects in the finest of cambric, sheerest of swiss, all at one price, Monday 89c, aisle 2.

**Brussels Net 29c**

A limited quantity of fine 36-inch brussels net, pure white, for either dresses or waists. You know how popular they will be Monday, 29c yard. Best come early, aisle 1.

**Ribbons 35c Values 19c**

Beautiful Dresden taffeta ribbons, printed warp patterns on the softest of grounds, floral effects in white and pastel, ribbons of character at a bargain price Monday, aisle 1.



**Girls' Dresses**

Best values in Los Angeles are at the Broadway. There's a whole big section given over to them on the third floor, and Monday we're emphasizing some splendid summer dresses of the better grade.

If we could put some of them here you'd see how low the prices are for the qualities they represent.

GIRLS' WHITE DRESSES $3.48. Made prettily of cotton poplin, tan and blue dresses, too. Trimmed with embroidery, square neck and short sleeves. $3.48 the price, third floor.

GIRLS' WHITE DRESSES $7.48. Made of fine lawn with fancy yoke and bertha, trimmed daintily with embroidery and lace. Skirt has flounce with lace insertion and edging to match. Sizes 6 to 14 years. $7.48, third floor.

GIRLS' WHITE DRESSES $9.98. Made of very fine batiste, skirt with two flounces of wide embroidery; waist has fancy yoke and bertha of embroidery to match. Sizes 8 to 14 years. $9.98, third floor.

And other beautiful little dresses, sizes 6 to 14 years, $15.00; third floor.

# Two of the World's Best Suit Makers

## Have Sent Us Some Wonderful Suit Values to Help Make One of the Season's Greatest Suit Sales for Women at . . . . . $11.85



One of them has made up all the material he had left of the kind he generally puts in suits we sell at $16.50.

Another sends along his entire stock of suits that would be splendid values at $15.00.

Both came to the Broadway because of the alertness of Broadway buyers, the thorough, careful, energetic way in which they are always on the lookout for bargains, and their ability to pay cash.

Makers are eager to clear up their surplus quickly. The Broadway is eager to help them when their stocks are right and good, when their merchandise is as dependable and seasonable as these suits are.

From experience, we know how eager women will be when they learn that we put these suits on sale Monday morning for the first time at $11.85. Experience has taught hundreds the advantage of being on hand early when we announce an event as exceptionally unusual. We advise early buying Monday, for to complete certain lines and sizes, to add all the snap and ginger we possibly can to the event, we have added some fifty $15 and $16.50 suits from our own good regular stock, to sell at $11.85 Monday.



Suits of Panama cloth and mixed worsteds, dark and light effects, checks, plaids and stripes, plain brown, black, blue, and tan. Eton and tight fitting jacket models. There's a large assortment to select from. We will have them spread out in a specially big way so that you may select and buy easily. Sale starts at 8 o'clock Monday morning, second floor.


RUSSIA.

# POLES BECOME HOME RULERS.

*Deputies in Douma Adopt New Tactics.*

*Urge Kingdom With Diet of Its People.*

*Model Bill on Old Finnish Constitution.*

[BY DIRECT WIRE TO THE TIMES.]

ST. PETERSBURG, May 18.—[Exclusive Dispatch.] The Home Rule party in the Douma, the Polish deputies, have fallen into their role without loss of time.

The Home Rule Bill borrows from the Finnish constitution of Poland under Alexander II. It reëstablishes the office of Viceroy and stipulates that he shall not be a military commander.

The boundaries of the kingdom remain as established in 1815 and it shall be an indissoluble part of the empire.

The government shall consist of a Diet of one chamber, a Senate as Supreme Court, and judicial administrative machinery to be created by the Diet. The highest administrative officer shall be the Viceroy appointed by the Emperor.

The Diet shall be elected by universal suffrage and shall impose all taxes within the kingdom except the customs and excises, and shall establish the annual budget of the kingdom. The Diet is to be convoked annually and its sessions may not be closed before the lapse of three months.

The Polish treasury is to take possession of and operate all imperial property within the kingdom except strategic railways.

The Polish deputies admit that the Emperor will not sign such a bill, and are doubtless prepared for a compromise.

## TO SHAKE UP POLICE.

KANSAS CITY (Mo.) May 18.—There will be a complete reorganization of the Kansas City police department as a result of the investigation that is to be begun here, next Tuesday, by the Board of Police Commissioners. The shake-up will include several of those higher up. This statement was made late today by an official high in authority, and, coming on top of a two days' personal investigation of the situation by Gov. Folk, is taken to mean that sensational results may be expected to follow closely after the meeting of the board next week.

# FOUNDS COLONY FOR FREE LOVE.

**SPENDS HUNDRED THOUSAND ON CASTLE TEMPLE.**

**Wants Women Under Reign of "Spontaneous Love" to Mate Like Birds, Taking no Man for Better of for Worse and Expects to Overthrow Marriage.**

[BY DIRECT WIRE TO THE TIMES.]

CHICAGO, May 18.—[Exclusive Dispatch.] Jacob Blehlhart, a small, thin, wiry man and founder of the strange Spirit Fruit Colony, is about to begin a war against an institution that is almost as old as the human race. He will aim a shaft at the institution of marriage in about a month from now which he avers will overturn that custom of the ages and make way for a new regime—the reign of "spontaneous love." Under his plan men and women will not be mated for life, but their mating will be like that of the birds. Every woman will be allowed to choose who shall be the father of her offspring. There will be no marriages and no divorces. No man will look upon any one woman as his "property."

No woman will live with one man for "better or worse."

The first gun is to be fired in the beautiful new castle on the shores of Lake Wooster, in Lake county, Sunday, June 16, when the public is invited to inspect the new home and listen to the apostle of "spontaneous love" as he makes his onslaught on marriage and points out what he considers the better way.

Chicago is to furnish a host of visitors and all the towns in northern Illinois will probably be represented. The Anthropological society of Chicago will be on hand, and even far-away India will have at least one representative there to see and listen.

The occasion will be the dedication of the castle which now after two years of hard labor, is nearing completion. By that time the cement structure which has been the object of so much curiosity to the people of Lake county will stand completed and its doors will be thrown wide open.

It was over three years ago that Blelhart left Lisbon, Ohio, where he had a like colony. The people of the little Ohio town were scandalized. They raised such a rumpus that he was forced to move. He came to Chicago and, looking about, decided to locate in Lake county, and he selected a site on the shores of Lake Wooster, and after purchasing the farm of some ninety acres started in to build the gray castle that now looms up among the trees. This house, which would have cost him at least $100,000 if he had hired it built, has cost only about $10,000 as it now stands, for it has been built by the members of the colony in every part and particular.

## CUTS MAIL COMPENSATION.

CHICAGO, May 18.—[Exclusive Dispatch.] Recent action of the Burlington in cutting rates on transcontinental mail to meet competition in service and time of Rock Island, is having an important bearing on the question of mail competition generally.

It is said that the voluntary reduction made by the Burlington is being seriously considered by the Postmaster-General in determining whether the total compensation received by the railroads shall be reduced between $5,000,000 and $6,000,000 annually.

This fact became apparent last Wednesday when a committee of prominent railroad men called on the Postmaster-General with a petition asking him to rescind the order requiring the total tonnage carried over the mail route for one week to be divided by seven instead of by six, in arriving at the average tonnage carried. Such division as the Postmaster-General is insisting on will reduce the mail compensation nearly 14 per cent.

## STEAM BLAST SCALDS FOUR.

PITTSBURGH, May 18.—Locked in the steam room of the Washington Park natatorium last night, four men were badly scalded by a sudden pressure of steam. Three of the victims were visitors and the fourth was an attendant. The latter was so badly scalded that his recovery is doubtful. All were taken to a hospital.

# WHEAT IN SKY, TRADERS SELL.

**SPECULATORS HASTEN TO GET FROM UNDER MARKET.**

**Price Drops Four Cents from High Mark of Friday Close—Prominent Brokers Dispose of Their Lines to Clear Up Profits While Quotations Are Up.**

[BY DIRECT WIRE TO THE TIMES.]

CHICAGO, May 18.—[Exclusive Dispatch.] History repeated itself on 'change today when the wheat market, for the last week the prized possession of the butcher, the baker and the candlestick maker, declined sharply on the decision of shrewd traders to clear up their profits while prices were unhealthily high.

July option, closing amid pyrotechnics last night at $1.00 1-8, closed today at 96 1-4@96 3-8 cents, a drop of almost 4 cents, with Logan & Bryan, Bartlett, Frasier & Carrington, J. H. Wrenn & Co., and Pringle, Fitch & Rankin all selling out their lines.

They were still selling when the gong sounded, a procedure which tended to confirm the uneasy feeling that has grown on the board lately that the skyrocket advance was unhealthy and unwarranted by actual crop conditions.

This feeling has now become general among the conservative members of the board. Several of the veteran members comparing notes agreed that the advance of 25 cents a bushel in thirty days was due to the rush of an inexperienced public to buy wheat on a widely advertised advance.

This strong bear sentiment was further borne this morning by the grain elevator houses. They reported approximately 15,000,000 bushels of wheat on hand, most of which has been untouched since September—pretty strong evidence, it is said, that the millers are managing to buy it elsewhere at more reasonable prices than those current.

Chicago is trying in vain to sell her wheat at a figure now 14 cents above what it can be bought for at Liverpool with freight charges added.

## SELECT WRIGHT'S SUCCESSOR.

WASHINGTON, May 18.—It was announced today at the State Department that Thomas J. O'Brien of Michigan, United States Minister to Copenhagen, will become Ambassador to Japan on the retirement of Ambassador Wright, who has given notice to the department that he wished to leave the service. A successor to O'Brien has not been selected.

# CHEER KUROKI AT RACE TRACK.

**BELMONT GIVES OLD SOLDIER MIGHTY OVATION.**

**When Band Plays His National Anthem Chieftain Springs Erect and Salutes, Giving Equal Honor When "Hail Columbia" Floats on Breeze. Staff Joins in Homage.**

[BY DIRECT WIRE TO THE TIMES.]

NEW YORK, May 18.—[Exclusive Dispatch.] The greatest ovation ever given to a man on an American race track was accorded Gen. Baron Kuroki while the field was on the way to the post of the historic Withers at the Belmont track this afternoon.

Baron Kuroki, with his staff, occupied a box in the grand stand and as the horses were going to the post the track band assembled on the lawn and began to play the Japanese national air.

The old fighter was at once all agiow. Springing to his feet he doffed his silk hat, and, surrounded by his staff, stood at attention until the last strains had floated away over the surrounding hills.

Then with an expansive smile that took in the thousands that were gazing up at him, he sank back into his seat.

It was only for a moment, however, as the band at once struck up "Hail Columbia." Gen. Kuroki was on his feet in a moment and while the grand old tune swelled forth, he stood in reverent attitude. As the last notes died away he lifted his silk hat high in the air and his action was followed by a cheer as seldom has been heard on any American race track.


**1000 Acres of Gold Coin.**

I have 1000 acres cream of Tulare county orange land. There is a fortune in it for a party with some money to subdivide and improve it. Geo. Roth, Porterville, Cal.

# WITH SMILES GOES BEYOND.

*Life of Hon E. H. Conger Peacefully Ended.*

*With Friends About Him He Obeys Summons.*

*Leaves an Estate Aggregating Half Million.*

Victorious in a harmony of peaceful resignation and beautiful faith, with smiles and words of courage to assembled loved ones, and crowned with successes of a life served for his country, Hon. Edwin Hurd Conger, diplomat, statesman and philosopher, died yesterday.

The end came at 3:30 o'clock in the afternoon at his beautiful residence on El Molino avenue in Pasadena, where he has been for so many months confined. Surrounding him were his faithful wife, his brother, Rev. Dr. E. L. Conger, and two nephews. In adjoining rooms other relatives and a few very intimate friends were assembled.

At intervals during the moments in which he slowly failed, the brave man spoke to those about him. The sentences were short. It seemed that he rested but that he might gain strength to murmur another message of loving cheer. Hearts were strong, but the voice that gave the first message of death over the telephone was broken with sobs. A little later and all Pasadena knew that the beloved man was dead. A hush fell upon the business center of the city.

At the home, that stillness which comes after the long struggle, that "peace which passeth all understanding," reigns. No effort has yet been made to arrange for the coming of that host of friends who will wish to pause in silence and pay a last tribute to one beloved. It is only known that interment will take place in North Pasadena, where the tender arms of the mighty Sierras reach into the valley to gather the children of men to eternal slumber.

FIRST AMERICAN CONGER.

The first American John Conger settled in Woodbridge, N. J., in 1667. He came with letters patent signed by the King of England to 170 acres of rich New Jersey farming land. That curious document is a treasure in the Conger Pasadena home. John Conger primus also laid the fortunes of the forceful American Congers by becoming one of the soldiers of the commonwealth. The diplomatist was the sixth in descent from the Woodbridge pioneer. In that generation the Congers moved West and Edwin Hurd Conger was born on a farm near Galesburg, Ill., on March 7, 1843. He was the son of Lorentus E. Conger and Mary Hurd Conger. His mother was a Vermont girl who moved to Illinois shortly before she was married. The future diplomatist's ancestors had been native Americans for at lease five generations before he was born.

Edwin Conger made his mark in youth as a student. At 19, when less precocious youths were wondering whether or not to go to college or about getting maried, he was graduated from Lombard College, Galesburg. The A.B. degree he got at that time was increased later by an M.A. degree from the same institution. Late in life Mr. Conger was honored by an LL.D. degree from his alma mater and from Tuft's College, a theological institution near Boston.

He had twelve brothers and sisters, all but one of whom grew to maturity. Two Conger boys became Union soldiers, one perishing in the great conflict, and the other, Edwin, becoming a major at its end. Early in 1861, shortly after graduation, he enlisted as a private in Co. I, One Hundred and Second Illinois Volunteers, the regiment commanded by Benjamin Harrison. He rose through successive ranks rapidly and a year before the end of the conflict he was brevetted a major by the President of the United States for daring action. He fought under Rosecrans and Thomas from Louisville through Chattanooga, then joined Sherman and marched through Georgia to the sea. He fought with Sherman through the Carolinas toward the coalition with Grant and ended his three years of service in the grand review before Lincoln in 1865.

QUICKLY TAKES UP BUSINESS.

Maj. Conger set about the business of life one week after he left the army. By May, 1866, he had been graduated from the law school at Albany, N. Y., and in the following month he married Miss Sarah Pike, who remained by his side practically every day thereafter until his death. Of their two children the elder, Lorentus, died in childhood. Miss Laura Conger became the wife of F. E. Buchan, lieutenant, U.S.A., now judge-advocate in the Philippines.

The young attorney moved to Galesburg, Ill., and practiced law there for two years. Even Galesburg, then by no means a small city, did not offer the freedom the young man thought his talents deserved, and he emigrated to Dexter, Iowa. In that middle western community his rise was rapid. The first diminutive office he got was the post of County Supervisor. Three years later he became Treasurer of the State of Iowa and in 1884 he was elected a member of Congress. The shrewd, forceful, yet open-minded member from Iowa, whose character was the most evident thing about him, was known first in the House as the spokesman for the Iowa agricultural interests. He also fought for more pensions for what was then an army of needy soldiers.

Later he asserted his mettle in the leading issue of the day—the money issue. President Benjamin Harrison selected him as the sound-money champion in the House and when the free silverites swept the Senate off its feet, Representative Conger, who was then chairman of the House Committee on Weights, Coinage and Measures, opposed and successfully withstood the issue in the House of Representatives.

MINISTER TO BRAZIL.

After his brilliant campaign against free silver Maj. Conger became a marked man. He was appointed Minister to Brazil in 1890, under the Secretaryship of State of James G. Blaine. The Iowa Congressman, whose training hitherto had been solely that of the American interior politician, made so excellent an envoy to South America that during his residence in Brazil his first diplomatic post, he secured a treaty of reciprocity between the United States and the major South American republic. Mr. Conger stayed in Rio de Janeiro until 1897, when Peking became the chief theater of the international drama and President McKinley, who had been the Iowa diplomatist's colleague in Congress, appointed him Minister to China.

Minister Conger's name became identified with the great events in China in the late nineties. It is doubtless not too much to say that he became the best-known American diplomat. During the Boxer rebellion and the siege of Peking his courage and his judgment never wavered. He was the head of the vastly important diplomatic commission which accomplished the treaty of peace with China at Shanghai on October 8, 1903. That instrument did much to establish the foreign attitude toward the United States which made possible the American chaperonage of the Portsmouth treaty which ended the Russo-Japanese War. He was the disciple of John Hay in his work in the Orient. When he left China he received the highest honors which had ever been given by the hoary old monarchy to a departing diplomat.

Minister Conger became Ambassador Conger when he went to the City of Mexico as American envoy in June, 1905. After his long and trying service in China, the diplomat felt his health giving way, however, and less than a year after he was sent to Mexico he had to resign. President Roosevelt's letter accepting the resignation is perhaps the best guage of his ability and services that his family possesses.

THE LAST YEARS.

Most Pasadenans know the history of the last few years of the life of their fellow townsman. After returning from Mexico the ambassador visited friends in Iowa. He had left Dexter as a "country Congressman" and returned with the highest honors his own country or foreign nations could bestow. He wished to end his life where he had lived during his aspiring and valiant youth, but the disease which ended his life was developing and he announced his intention of passing the remainder of his life where nature is kindest. Before taking up his residence in Pasadena, the ambassador submitted to an operation in the Presidio Hospital in San Francisco for the advances of amoebic dysentery now alarmed him. The result was disappointing, and in response to pleas from his wife, who had been a Christian Scientist for years, he put himself under the care of Christian Science healers. They did not stop the advance of death, although Ambassador Conger followed their advice consistently for some time. Since October 20, 1906, he had been under the care of Dr. J. J. Bleeker, Dr. Henry Sherry and other experts. Except for his excursion into Christian Science, Mr. Conger has been all his life a professing Universalist. He was an active and watchful friend to the missionaries in China and often fought their battles with the Chinese authorities.

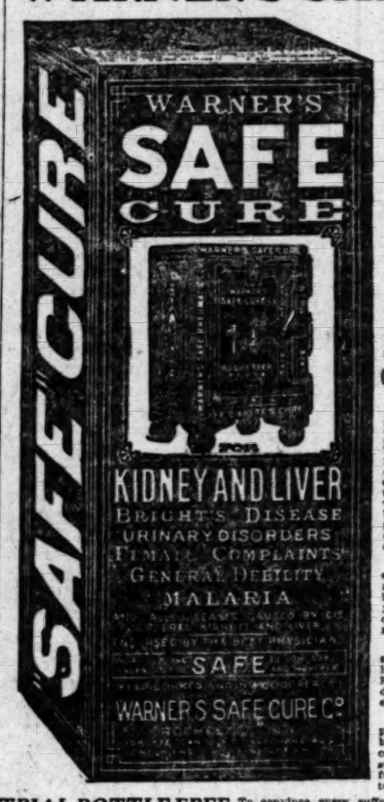
The dead Ambassador's fortune is large. He was president of the Occidental Life Insurance Company of Los Angeles when he died, and most of his other investments he withdrew to the West when he removed to California. His estate will aggregate about $500,000.

The brothers and sisters who survive are: Rev. Dr. E. L. Conger, pastor emeritus of the Universalist Church, who has resided in Pasadena for twenty years, and whose home is on South Orange Grove avenue; Frank Conger of Benton Harbor, Mich.; Mrs. Alta Baldwin, for many years connected with the botanical department of the Agricultural Department, but now in the Treasury Department, Washington; Mary, wife of Lieut.-Col. E. A. Edwards, retired, of the Twenty-fifth Infantry, and who is now military instructor of the Agricultural College of New Mexico, and John Conger, who resides in the City of Mexico.


# HEALTH IN EVERY BOTTLE

HUNDREDS OF THOUSANDS OF MEN AND WOMEN IN ALL PARTS OF THE WORLD WHO WERE GIVEN UP TO DIE OF KIDNEY DISEASE HAVE FOUND HEALTH AND STRENGTH AND ARE LIVING WITNESSES TO THE TRULY MARVELOUS EFFECTS OF

## WARNER'S SAFE CURE




At every stroke of the clock a human life goes out. Nearly one-half of all deaths are the result of kidney disease. Nine men and women out of every ten have kidney trouble. If in doubt, TRY THIS SIMPLE HOME TEST.

Upon arising in the morning put some urine in a glass or bottle. Let it stand for 24 hours, and if there is considerable white or reddish sediment in the bottom of the glass, or if the urine is cloudy or milky, or very pale in color, no doubt there is some disease of the Kidneys, Liver or Urinary Organs present, and you should lose no time, but get a bottle of Warner's Safe Cure, as it is dangerous to neglect your Kidneys for a single day.

Warner's Safe Cure has a soothing, tonic, invigorating effect; heals the diseased organs, builds up the body and restores all the functions to a normal, healthy condition.

CURES KIDNEY DISEASE

Dr. C. F. P. Burchmore, a prominent physician of 378 Huntington ave., Boston, Mass., says: "I always prescribe Warner's Safe Cure for all forms of kidney and bladder disease and female weaknesses, and I have yet to see a patient dissatisfied with the result where diseases of the kidneys, bladder or genito-urinary organs existed. Count on me every time as a strong advocate of Warner's Safe Cure."

When the kidneys are diseased the uric acid is not carried off and this causes gout, lumbago, rheumatism of the joints, rheumatism of the muscles, rheumatism of the heart, rheumatism everywhere.

In kidney disease the bowels are often constipated and the liver torpid. Warner's Safe Pills quickly relieve this condition and no ill after effect is experienced.

WARNER'S SAFE CURE is put up in two sizes and is sold by all druggists, or direct, at 50 cents and $1.00 a bottle. Refuse substitutes which contain harmful drugs and injure the system.

TRIAL BOTTLE FREE To convince every sufferer from diseases of the kidneys, liver, bladder and blood that WARNER'S SAFE CURE will absolutely cure, a trial bottle will be sent FREE OF CHARGE, postpaid, to any one who will write WARNER'S SAFE CURE CO., Rochester, N. Y., and mention having seen this liberal offer in The Times. The genuineness of this offer is fully guaranteed. If you will write us a full statement of your case, our doctor will send you free advice and a valuable medical booklet describing causes, symptoms, and treatment of all diseases of the Kidneys, Liver, Bladder and Blood, and many convincing testimonials. All communications strictly confidential.



# A PRETTY MATRON OWES HEALTH TO PE-RU-NA.



MRS. ANNA N. KAISER,

*Had Suffered Severely From Pelvic Catarrh—Cannot Praise Peruna Too Highly—Read Her Letter.*

MRS. ANNA N. KAISER, Two Rivers, Wis., was a sufferer from internal catarrh to such an extent that she could scarcely do her own work. In describing her symptoms, she wrote:

"I have such terrible backaches and pains below my shoulder blades, way down my back and across my hips, and at times pains in the internal organs, so that I am not able to lie down or sleep. I also have pains through my left side."

After taking Peruna and following Dr. Hartman's instructions for several weeks, Mrs. Kaiser reported as follows:

"I feel much stronger and do not get nervous as I used to. The pain is entirely gone, except when I work a little too hard. I am taking Peruna and Manalin. My bowels are also in good condition."

Reports Her Cure.

After continuing the treatment a short time longer, Mrs. Kaiser reports her cure as follows:

"I am well now and cured with your medicine. The medicine is something wonderful. I have advised others who are suffering as I did to consult you and many are taking my advice. If ever I need medicine again, I know that Peruna will help me."



# SAVING SALE OF SUIT CASES




Tomorrow we start a suit case sale that is going to save money for hundreds of people in Los Angeles. We say that the prices are unprecedented—and they are. This is a new lot of suit cases just received from Eastern markets, but altogether too many in the lot for us to find storage room for, and we must get rid of the bigger part of this shipment at greatly reduced prices. You will need a vacation suit case soon. Buy one now while the "SUN" is offering such remarkable price inducements. At Stores Nos. 1 and 3, 2nd and Broadway and 2nd and Spring Sts.

## *Buy Your Vacation Suit Case Now!*

*Prices in This Sale Are Unprecedented*

**$5 Karatol Suit Case** — Dress Suit Case of russet colored Karatol. Round top, leather covered steel Vienna handle. Brass plated lock and loops, short straps, heavy leather corners. Fancy muslin lined, shirt fold. Regularly $5.00. Sale price $3.83. — $3.83

**$6 Sheepskin Suit Case** — Suit case of selected brown sheep skin. Rounded edges and top. Heavy leather corners with shell rivets. Brassed lock and bolts. Fancy muslin lined with shirt fold. Regularly $6.00. Sale price $4.59. — $4.59

**$6.50 Cowhide Suit Case** — Suit case of brown cowhide. Rounded edges on top. Brassed lock and bolts. Leather covered steel Vienna handle with brassed loops. Fancy muslin lined with shirt fold. Regularly $6.50. Sale price $5.63. — $5.63

**$11 Cowhide Suit Case** — Suit case of fine brown cow hide. $9.10. Good lock and bolts. Leather covered steel Vienna handle with fancy end loops. Quilted satin-lined, with shirt fold. A well-looking and well-wearing case. Regularly $11.00. Sale price, $9.10.

**$4 Ladies' Suit Case** — This is a very superior case, particularly adapted for ladies' use. Covered with black oilcloth, embossed to imitate walrus, nicely shaded. Stitched with yellow thread. Brassed locks and square bolts. Leather covered steel Vienna handle. Heavy leather corners with shell rivets. Fancy muslin lined, with shirt fold. Regularly $4.00. Sale price $3.25. — $3.25

**Splendid $23 Suit Case** — An extra fine suit case, made of the best brown cow hide, with deep top. Very large corners with six shell rivets in each. Has side hasp lock and square bolts. Hand-made handle, with hand stitched loops. Heavy straps around entire outside of case. Fancy leather lined, with shirt fold. Quilted satin pocket. One of the best suit cases ever put together. Regularly $23.. Sale price $18.33. — $18.33

**$16 Brown Cowhide Suit Case** — Suit case of fine brown cow hide, heavy corners with shell rivets. Fancy lock and bolts. All trimmings are nickel plated. Fitted with ball Vienna handle. Has heavy straps around entire outside of case. Lined with fancy leather and made with shirt fold. A remarkable value at the regular price, $16.00. Buy it in this sale at $13.33. — $13.33

**$10.50 Brown Cowhide Suit Case** — Suit case of selected brown cowhide. Fancy brassed lock and bolts. Short outside straps, leather covered Vienna handle with fancy end loops. Heavy corners with shell rivets. Fancy muslin lining and shirt fold. Regularly $10.50. Sale price $8.70. — $8.70

**$13 Leather Lined Suit Case** — Suit case of heavy brown cowhide. Fancy brassed lock and bolts. Leather covered Vienna handle with fancy end loops. Heavy corners with shell rivets. Full leather lined with shirt fold. A suit case that will last for years. Regularly $13.00. Sale price, $10.85. — $10.85

**$14.50 Partitioned Suit Case** — Suit case of selected brown cowhide. Heavy corners with shell rivets. Fancy brass lock and bolts. Outside straps. Ball Vienna handle. Fancy muslin lined. Comes with partition and with three pockets. Regularly $14.50. Sale price, $12.10. — $12.10

**$14 Large Cowhide Suit Case** — Seven-inch deep suit case, made of brown cowhide, with heavy leather corners and shell rivets. Covered steel Vienna handle; with hand-stitched leather loops. Fancy brassed lock and bolts. Outside straps. Lined with imitation crash; shirt fold. Regularly $14. Sale price, $11.60. — $11.60

**$15.50 Fancy Cowhide Suit Case** — Very large suit case of fancy brown cowhide—7 inches deep. Heavy corners with shell rivets. Brass lock and bolts. Ball Vienna handle. Heavy straps around outside of case. Fancy muslin lined, with shirt fold. Regularly $15.50. Sale price $12.90. — $12.90

**$19 Ladies' Fancy Suit Case** — Ladies' fancy suit case of best selected cowhide, with hand-sewed edges. Brassed lock and bolts. Hand-made handle with metal loops. Gros grain silk lined. Straps in body, with snap buttons. Regularly $19.00. Sale price, $15.90. — $15.90

## *CUT PRICES ON WANTED ARTICLES*

| | | | | | | | |
|---|---|---|---|---|---|---|---|
| Cuticura Pills, regularly 25c. "Sun" price | 20c | Dean's Witch Hazel Cream, "Sun" price | 25c | Imperial Granum, regularly 75c. "Sun" price | 65c | Mennen's Talcum Powder, regularly 25c. "Sun" price | |
| Cuticura Ointment, regularly 50c. "Sun" price | 40c | Eulalia Face Powder, "Sun" price | 50c | Imperial Granum, regularly 25c. "Sun" price | 20c | Nestle's Food, regularly 25c. "Sun" price | |
| Camelline, regularly 50c. "Sun" price | 35c | Euthmol Tooth Paste, regularly 25c. "Sun" price | 15c | King's Cod Liver Oil, regularly $1. "Sun" price | 75c | Oxzyn Face Balm, regularly 50c. "Sun" price | |
| Cream Lemon, regularly 25c. "Sun" price | 20c | Frostilla, regularly 25c. "Sun" price | 15c | King's Discovery, regularly 50c. "Sun" price | 40c | Oriental Cream, regularly $1.50. "Sun" price | |
| Creme Simon, regularly $1. "Sun" price | 85c | German Syrup, regularly 25c. "Sun" price | 20c | Listerine (small), "Sun" price | 20c | Pears' Soap, regularly 25c. "Sun" price | |
| Creme Rhea, regularly 50c. "Sun" price | 40c | Garfield Tea, regularly 25c. "Sun" price | 20c | Listerine (large), "Sun" price | 75c | Petit's Eye Salve, regularly 25c. "Sun" price | |
| Castor Oil, pints, regularly 50c. "Sun" price | 40c | Hood's Sarsaparilla, regularly $1. "Sun" price | 75c | La Blache Face Powder, regularly 50c. "Sun" price | 30c | Paine's Celery Compound, regularly $1. "Sun" price | |
| Daggett & Ramsdell's Cold Cream, reg. 25c. "Sun" price | 20c | Hood's Dyspepsia Tablets, regularly 50c. "Sun" price | 40c | Liquozone, regularly $1. "Sun" price | 85c | Pierce's Medical Discovery, regularly $1. "Sun" price | |
| Deane's Kidney Pills, regularly 50c. "Sun" price | 40c | Horlick's Malted Milk, regularly 50c. "Sun" price | 40c | Lyon's Tooth Powder, regularly 25c. "Sun" price | 15c | Peruna, regularly $1. "Sun" price | |
| Dr. William's Pink Pills, regularly 50c. "Sun" price | 40c | Hood's Pills, regularly 25c. "Sun" price | 20c | Lactated Food, regularly $1. "Sun" price | 90c | Packer's Tar Soap, regularly 25c. "Sun" price | |
| Dr. Charles' Flesh Food, regularly 50c. "Sun" price | 35c | Hostetter's Bitters, regularly $1. "Sun" price | 85c | Milkweed Cream, regularly 50c. "Sun" price | 40c | Piasmon, regularly 25c. "Sun" price | |
| Diamond Nail Powder, regularly 25c. "Sun" price | 20c | Hood's Charcoal Tablets, regularly 25c. "Sun" price | 20c | Mellin's Food, regularly 75c. "Sun" price | 55c | Rubifoam, regularly 25c. "Sun" price | |
| | | | | | | Scott's Blood Tonic, regularly $1. "Sun" price | |

*Eight Stores*
No. 1—Cor. Second & Bdwy.
No. 2—328 South Broadway.
No. 3—Cor. Second & Spring.
No. 4—Cor. Sixth & Bdwy.

The Sun Drug Co.

*Eight Stores* No. 5—Cor. Temple & Fremont. Pasadena, Riverside, Redlands.

Mail Order and Wholesale Department, 324 South Los Angeles Street.



Auctions

# Auction

## Monday, May 20th

At 10 a. m., of entire furniture of 25 rooms

## 824 Temple Street

Consisting in part of polished oak and birch center tables and rockers, golden oak dressers and chiffoniers, brass enameled beds, bedding, chairs, rockers, couches, wardrobes, oak folding beds, Brussels and ingrain carpets and rugs, lace curtains, portieres, toilet ware, hall and stair carpets, etc. All of which are in good condition.

C. M. STEVENS, Auctioneer.

Office 203 Tajo Bldg. Both phones.



## $2.40 TO CALIFORNIA

REDUCTION of 60c per 100 pounds on household goods to California, Oregon and Washington, from any point in New England; positively the only through car "without change" to Pacific Coast; additional reduction on each ticket to our patrons via all lines.

OVERLAND CO., Cambridge Station, Cambridge, Mass. Telephone 1694-3 Cambridge.

Cut out and send to Eastern friends.



## NOTICE TO STOCKHOLDERS

A meeting of the stockholders of the Luitwieler Pumping Engine Company will be held at the company's office, No. 707 North Main Street, on the eighth day of June, at 12 M., for the purpose of voting upon increasing the authorized capital stock from $200,000 to $1,000,000.

H. L. MILLER, Secretary.





# Coronet Puffs

This delightfully decorative arrangement has met with instant favor because discriminating women recognize it as the completing touch to the street or evening coiffure. Come in and see our selection.

**Weaver-Jackson Hair Co.**

443 South Broadway.



## The Marshall & Stearns Co. (Inc.)

Is offering the public a chance to participate in the wonderful growth of its business. Inquire about Preferred Stock at the offices of the corporation—

**444 South Broadway, Los Angeles, Cal.**

No Fiscal Agents.





*Old Remedy. New Form.*
NEVER KNOWN TO FAIL.
Tarrant's Extract of Cubebs and Copaiba in
CAPSULES.
The fashion, quick and thorough cure for simple and contagious vaginal and urethral discharges. Easy to take, convenient to carry. Fifty years' successful use. Price $1.65

Boswell & Noyes, 300 S. B'way; Owl Drug Co., 320 S. Spring St., and B'way Cor. 9th; or by mail from The Tarrant Co., 44 Hudson St., New York.



## SUBURBAN HOMES

If you tell us the class of property you want we will find it. We represent the buyer.

**The Suburban Towns Company,**

407 Delta Bldg., 426 S. Spring.



WOMEN

Who are nervous, pale, weak and fretful, can be made rosy, strong and hearty by the use of Palmo Tablets. They make you look and feel years younger. Money back if not satisfactory. 50 cents. Book Free.

AT ALL SUN DRUG STORES.



GOODYEAR RAINCOATS

The Only Exclusive Rain Coats on the Pacific Coast



We Carry a Full Line of Ladies' Tourist Coats, Fly Nets, Whips, Etc.

210 SOUTH MAIN



Orange Mineral Table WATER

is shipped from Orange, from well directly to the curbed, sealed, ... you 5 gals. etc. ... you're drinking ... that's what's ...

Main 7004; A ...



SUNDAY, MAY 19.

Linen Hand... Regular Val...

A small lot—only 92—of fi... were used for window deco... impaired; worth up to $3.50...

SECO...



Sale of Sheets and Pillow Cases

Heavy Sheets 39c

... heavy linen finished sheets; ... grade of muslin. Jacoby's spe... 39c each.

85c Sheets 65c

... smooth-finished muslin; extra ... and finish; regular 85c value. ...coby's, 65c each.

Pequot Sheet 59c

... special sheets, made by Pequot ... New York mills; high-grade muslin. Jacoby's special, 59c each.

Three Pillow Case Specials

$1.50 Muslin Pillow Cases $1.00 Doz.

... extra weight muslin case; regular $1.50 value. At Jacoby's $1.00 a dozen.

$2.50 Muslin Pillow Cases $1.95 Doz.

... extra size and grade muslin case; $2.50 value. At Jacoby's, $1.95 a dozen.

$2.25 Pillow Cases $1.75

... special fine grade muslin pillow cases; $2.25 values. At Jacoby's, $1.75 a dozen.

$1.25 Bed Spreads 69c

... bed spreads, slightly soiled; a good weight; honeycombed hemmed spreads; Marseilles patterns; regular $1.25 value. Jacoby's, fourth floor, 69c each.

30c and 65c Mercerized Fabrics 39c

A special offer of high-class mercerized and silk fabrics in stripes, shadow checks and other fancy weaves; beautiful shades and color combinations; 50c and 65c values. Jacoby's wash goods department, 39c a yard.



$4.50 and $6 Girls' White Dresses $2.95

150 white dresses for girls aged 6 to 14 years; French organdies, mulls, lawns, and dimities; elegantly trimmed with lace or embroidery; Dutch necks and long or short sleeves. $4.50 and $6.00 values for $2.95.

# C OF CASES



ndreds of
they are.
ltogether
id of the
d a vaca-
markable
2nd and

## se Now!
ed

**$11 Cowhide Suit Case**
Suit case of fine brown cow hide. **$9.10** Good lock and bolts. Leather covered steel Vienna handle, with fancy end loops. Quilted satin-lined, with shirt fold. A well-looking and well-wearing case. Regularly $11.00. Sale price, $9.10.

**Brown Cowhide Suit Case**
of fine brown cow **$13.30**
vy corners with
s. Fancy lock and bolts. All the
are nickel plated. Fitted with
na handle. Has heavy strap
tire outside of case. Lined with
her and made with shirt fold. A
e value at the regular price—
y it in this sale at $13.30.

**50 Partitioned Suit Case**
of selected brown **$12.10**
leavy corners with
s. Fancy brass lock and bolts
raps. Ball Vienna handle. Fancy
ed. Comes with partition in lid
pockets. Regularly $14.50. Sale
0.

**Ladies' Fancy Suit Case**
ncy suit case of **$15.90**
ed cowhide, with
edges. Brassed lock and bolts
handle with metal loops. Full
silk lined. Straps in top and
snap buttons. Regularly $18.00.
$15.90.

## CLES

| | |
|---|---|
| Mennen's Talcum Powder, regularly 25c. "Sun" price | 15c |
| Nestle's Food, regularly 25c. "Sun" price | 20c |
| Oxzyn Face Balm, regularly 50c. "Sun" price | 40c |
| Oriental Cream, regularly $1.50. "Sun" price | $1 |
| Cara' Soap, regularly 25c. "Sun" price | 15c |
| Petit's Eye Salve, regularly 25c. "Sun" price | 20c |
| Paine's Celery Compound, regularly $1. "Sun" price | 90c |
| Pierce's Medical Discovery, regularly $1. "Sun" price | 75c |
| Pruna, regularly $1. "Sun" price | 83c |
| Tucker's Tar Soap, regularly 25c. "Sun" price | 15c |
| Jasmon, regularly 25c. "Sun" price | 20c |
| Unifoam, regularly 25c. "Sun" price | 15c |
| Scott's Blood Tonic, regularly $1. "Sun" price | 75c |

*Eight Stores*
No. 5—Cor. Temple & Belmont.
Pasadena, Riverside, Redlands.

**GOODYEAR RAINCOAT**
The Only Exclusive Haxe in the Pacific Coast



We Carry Full Line of Auto, Tourist Cravenette Garments For Men, Women and Children

TO SOUTH BROADWAY

WATER



**Linen Handkerchiefs $1.45**
**Regular Values up to $3.50**
A small lot—only 92—of fine, pure linen handkerchiefs that were used for window decorations; slightly soiled; value not impaired; worth up to $3.50; all go at $1.45 each.

BOTH PHONES 187
# Jacoby Bros.
331-333-335 South Broadway
THE DAYLIGHT STORE

**Renaissance Scarfs 95c**
**Values to $2.50**
1200 Renaissance scarfs and squares, also beautiful Japanese drawn work designs on linen; all styles and shapes; values to $2.50; special Anniversary bargain, 95c.

# SECOND WEEK---Great Thirty-Second Anniversary Sale





## 500 Sample Suits From San Francisco Agents Sacrificed by Them at 50c on the Dollar

### On Account of the Great Street Car Strike

Over a dozen agents of NEW YORK MANUFACTURERS have large show rooms and lofts in San Francisco, some carry stocks of READY-TO-WEAR GARMENTS, but most have three or four sample lines of COATS, SUITS, WAISTS and SKIRTS. Every man jack of them left the unfortunate City of the North last week, unable to get a single order from merchants who were their daily customers.

### Los Angeles Merchants are Always Ready

We bought from three agents their entire lot of samples, including SILK, LINEN and WOOL SUITS, amounting to nearly $7000. Adding them to our immense stock of SPECIAL PURCHASES, we offer the greatest assortment of the season tomorrow at

## $15.00, $20.00, $25.00 and $35.00

**New Tailored Linen Suits**
SPECIALLY LOW PRICED AT
*$10, $12.50, $15, $17.50, $19.50, $24.50 to $50*
Charming new creations in tailored effects, Prince Chap, Pony and Fitting Cutaway. Also the latest wonder in sleeve, lace trimmed hammer Etons, made of butchers', Irish linen and the fine French crashes. All shades and white.

**New Shirt Waist Suits**
SPECIALLY LOW PRICED AT
*$4.95, $6.50, $7.50, $10, $12.50 to $15*
The daintiest kind of shirt waist suits for house, garden or beach wear; fine lawns and swisses; made in two-piece styles with very wide skirts; Princess and Jumper effects, with Dutch yokes; prettiest of all the season, dots, checks and figures; also in white.

**New Summer Lingerie Dresses**
SPECIALLY LOW PRICED AT
*$15, $16.50, $18.50, $22.50, $27.50 to $75*
The only kind of summer gown for receptions and evening wear; beautiful organdies and soft, shimmering mulls, pretty shadow flowers and handsome allover embroidered princess garments. A very elaborate showing.

## Another New Anniversary Feature
## Our Great Mid-Season Millinery Sale













To make this the most talked about millinery sale ever held in Los Angeles, we're going to sell millinery at prices lower than the average millinery store pays for same goods.
Mind you, these are not old or otherwise undesirable merchandise, but only the choicest, most wanted kinds.

### Swell Trimmed Hats Just Out of New York

Untrimmed shapes, the most popular and wanted kinds of the season. You'll not find them elsewhere, either.
Millinery Flowers—We've sold more flowers this season than any two stores in Los Angeles. We're even going to beat this record during this sale.

**$6.50 and $9 Trimmed Hats $3.95**
And they're worth $6.50 to $9.00 too, but a backward spring season in the East caused the manufacturer to close 500 of them out to us at a ridiculous figure; we pass them on to you during our Mid-Season sale at $3.95.

**$10.00 and $12.00 Dainty Hats $4.95**
At $4.95 chic and dainty hats trimmed with the best quality flowers and ribbons; sold in the regular way from $10.00 to $12.00. Mid-Season sale $4.95.

**$15.00 Trimmed Millinery $6.95**
At $6.95 here's a splendid assortment of higher grade trimmed millinery; not a single wanted style missing; you'll find values as high as $15.00 in the lot, Mid-Season sale price $6.95.

**$2.25 to $4.00 Hats $1.65**
$1.65 for ready-to-wear hats that are usually sold for $2.25 to $4.00. Mid-Season sale price $1.65.

**$2 to $3.50 Untrimmed Shapes $1.09**
100 dozen untrimmed shapes in burnt straws and fancy chips; usually sold from $2.00 to $3.50, Mid-Season sale price $1.09.

**$2.00 Leghorn Hats $1.25**
50 dozen burnt leghorn hats; regular $2.00 values (and they're scarce at that), Mid-Season sale price $1.25.

**$2.50 to $4.00 Flats $1.69**
Neapolitan hair flats and fancy plaques; no exaggeration to these values; Mid-Season sale price $1.69.

**$2.50 Mushroom Sailors $1.49**
Our finest $2.50 milan mushroom sailors in black, natural, burnt and brown effects; Mid-Season sale price $1.49.

**We're Giving Greater Flower Bargains Than Ever Monday at 25c and 50c**
Every imaginable flower, including Daisies, Lilies, Roses, Foliage, etc. An extra large assortment—two large bargain tables.

**At 25c Values to $1.50** — **At 50c Values to $3.00**

## Sale of Sheets and Pillow Cases

**Heavy Sheets 39c**
heavy linen finished sheets; grade of muslin. Jacoby's special each.

**85c Sheets 65c**
smooth-finished muslin; extra and finish; regular 85c value. 's, 65c each.

**Pequot Sheet 59c**
special sheets, made by Pequot ker York mills; high-grade muslin. Jacoby's special, 59c each.

**Three Pillow Case Specials**

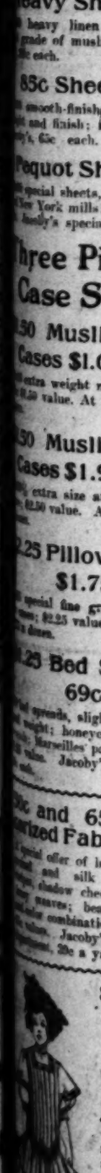
**30 Muslin Pillow Cases $1.00 Doz.**
extra weight muslin case; regular value. At Jacoby's $1.00 a

**30 Muslin Pillow Cases $1.95 Doz.**
's extra size and grade muslin $2.50 value. At Jacoby's, $1.95

**25 Pillow Cases $1.75**
special fine grade muslin pillcases; $2.25 values. At Jacoby's, dozen.

**25 Bed Spreads 69c**
bed spreads, slightly soiled; a weight; honeycombed hemmed ; Marseilles patterns; regular value. Jacoby's, fourth floor.

**50c and 65c Mercerized Fabrics 39c**
special offer of high-class mercand silk fabrics in shadow checks and other weaves; beautiful shades combinations; 50c and Jacoby's wash goods 39c a yard.



**$4.50 and $6 Girls' White Dresses $2.95**
150 white dresses for girls aged 6 to 14 years; French organdies, mulls, lawns, and dimities; elegantly trimmed with lace or embroidery; Dutch necks and long or short sleeves. $4.50 and $6.00 values for $2.95.

**Skirt to Order Special**
**9-Gored Pleated Skirt $6.85**
We are showing a beautiful range of fancy light colors in Spring suitings; the very latest styles and colors; the most wanted kinds at $1.00 and $1.25 a yard. You may have a skirt made of one of these materials in 9 gored pleated effect complete at Jacoby's Dress Goods Department for $6.85.

**75c and 85c Silk Taffeta 58c**
60 pieces assorted of all silk high grade taffeta in plain and changeable glace effects; a good weight and well finished; the regular 75c and 85c lines at 58c.

**$1.25, $1.35 and $1.50 Foulards 98c**
Just when you want them—a 100 piece assortment of Cheney Bros. best foulards; also stripe and check taffetas; all high grade and the latest silk suitings; many dress styles of embroidered and chameleon effects; regular $1.25, $1.35 and $1.50 values at Jacoby's silk department 98c a yard.

**Just Two Dress Goods Specials That Speak for Themselves.**

**$1 and $1.25 Dress Goods 69c**
**Table No. 1** includes lines of dress goods in all sized checks from the very small to the very large in all colors and also black and white; the season's best style wool and worsted suitings; 46 and 54 inches wide; $1.00 and $1.25 values, Jacoby's Dress Goods Department 69c a yard.

**$2 and $2.50 Silk Voiles 95c**
**Table No. 2** includes our entire line of fancy plaid silk voiles and self-colored fancies in silk voiles; high art novelties; regular $2.00 and $2.50 values, Jacoby's Dress Goods Department 95c a yard.



## 200 Corset Covers
### At Nearly Half

The greatest values in dainty sample lingerie corset covers ever offered; just four lots of them; lace and embroidery trimmed; dainty lingerie effects for summer wear:

| | |
|---|---|
| At 25c Regular Values to | 50c |
| At 48c Regular Values to | 95c |
| At $1.38 Regular Values to | $2.50 |
| At $1.95 Regular Values to | $3.50 |

**Summer Parasols $2.45**
**Worth Up to $4.00**
An exceptionally good value in 150 parasols is offered for Monday's selling; come early for the best choice. Parasols with good steel frame with natural, white and bamboo sticks; covered with fine nainsook or linen; wide embroidery insertion; plain and embroidered effects with big dots; worth up to $4.00; special $2.45.

**Another Big Anniversary Wash Goods Sale at 25c**
Over 3000 pieces of the choicest of sheer summer fabrics, including silk mulls, organdies, mercerized fancies and embroidered swisses, in plaids, checks, and those beautiful floral patterns in the rarest spring combinations; values up to 40c; one continuous range of tables. Jacoby's Wash Goods Department, 25c a yard.

**18c Fine Lawns 12c**
The first special line of fine lawns and batiste in large assortment of desirable patterns; also full range of polka dot patterns; all colors; 18c value. Jacoby's, Monday, 12c a yard.

**35c Embroidered Swisses 19c**
A choice lot of embroidered cross-bar swisses; colored dots, light grounds; the desirable weight; regular 35c values. Jacoby's, Monday, 19c a yard.

**Collar and Cuff Sets 59c**
VALUES TO $1.00.
Fine linen, swiss and nainsook white and colored embroidered designs; hemstitched, drawn-work and shadow embroidery effects; worth to $1. Special 59c.

**Fancy Ribbons $1.19**
VALUES TO $2.00.
Just 25 pieces of extra fancy ribbons, 6 to 8 inches wide; Dresden effects; pastel shades; worth up to $2.00, Monday, $1.19 a yard.

**$1.25 to $5.00 Lockets ¼ Off**
Fine gold lockets; round and oval shapes, plain and jeweled effects; prices range regularly from $1.25 to $5.00. Monday special, one-fourth reduction.

**$1 Shopping Bags 50c**
Misses' imitation alligator shopping bags; reinforced strap handle; purse included. $1.00 value for 50c.

**50c Imported Lisles 39c**
Just for Monday, your choice of fine imported hosiery that sells every day for 50c; mercerized silk lisle, gauze weight lisle with deep garter tops, silk hand-embroidered lisles and many styles with lace ankle patterns, made in black, gray and white. Monday at 39c.

**$1 French and German Hosiery 79c**
Newest novelty effects in elaborate floral designs; hand embroidered in pure silk; beautiful lace ankle and allover lace patterns in exclusive designs; all Hermsdorf dye; hand-spliced seams and double at heels and toes. Just for Monday, 79c.

**$2 Pure Silk Hose $1.59**
Medium heavy weight in all-silk black hose; made extra heavy at heels, toes and soles; elastic top; our best $2.00 quality; limit of two pairs to a customer. Monday only $1.59.

## A Rousing Curtain Sale Monday

**Muslin Curtains 69c a Pair**
**Values to $3 a Pair**
150 pairs of fine swiss muslin ruffled curtains; good width and full length; none worth less than $1.25 a pair, there are 30 pairs in the lot worth $2.00 a pair; come early and take your choice, fourth floor, 69c a pair.

**$1.75 Cross Stripe Curtains 98c**
A large assortment of these cross stripe madras curtains for bungalows and beach cottages; light colors; good width and length; $1.75 values, fourth floor, 98c a pair.

**$2.75 and $3 Nottingham Curtains $1.78**
50 pairs of white and ecru Nottingham lace curtains; extra width and full length; good quality of net; regular $2.75 and $3.00 values, fourth floor, $1.78 a pair.

**Arabian Curtains $3.95 a Pair**
**Values to $7.50 a Pair**
A choice assortment of Arabian curtains trimmed with Cluny lace, also many choice designs with braids and other fancy effects; an odd lot; includes values up to $7.50 a pair, fourth floor, $3.95 a pair.

**Extra Special 25c Curtain Madras 13c**
Cross stripe madras curtaining, also snowflake patterns; 36 inches wide; a light weight material for bungalow and beach cottage curtains; regular 25c value, fourth floor, 13c a yard.



# Los Angeles County—Its Cities and Towns.

NEWS REPORTS FROM CORRESPONDENTS OF THE TIMES.

## NO NITRO, BUT JUST A SLEDGE.

**PASADENA POSTOFFICE SAFE IS FORCED BY HARD BLOWS.**

**Citizens, Aroused by the Boldness of the Robbery, Propose to Demand Better Police Protection—Thirteen Thousand Dollars in Stamps Taken. City's Only Rowboat Stolen.**

Office of The Times, No. 38 S. Raymond ave.

PASADENA, May 18.—Yeggmen stole a horse and buggy, broke into a blacksmith shop and robbed it of tools, sledged access to a safe in the postoffice standing within ten feet of the sidewalk, rifled it of $13,000 in stamps and successfully made their "get-away."

All this happened in the center of Pasadena some time Friday night. The city slept and no one was the wiser until a frightened young woman cried the following morning "We have been robbed!"

Pasadena is aroused. Her citizens yesterday openly avowed their intention to demand better police protection. Mayor Earley was stormed with appeals to raise the salary of the Chief of Police and place W. Wray Freeman at the head of a reorganized department.

The boldness of the robbery of the postoffice created perhaps the biggest sensation of the kind in the annals of Pasadena. The act came as a last straw and a wall of dissatisfaction marked the day. As a result it may be said that Mayor Earley and the police commissioners will in all probability make the suggested raise in salary and offer the position to the former Chief. Also that Freeman will undoubtedly accede to the almost unanimous call and accept the office.

CHRONOLOGY OF CRIME.

It is believed that at least two and possibly three men committed the robbery—two working within while one stood guard without. Entrance was effected from the lobby of the postoffice, which is always open, a knife easily forcing back the latch of the door. An eight-pound sledge fell four times upon the disc of the safe combination. It was removed and the tumbler pin was then driven back sufficiently to allow the tumblers to fall. The report that nitro-glycerine was used is not born out by the evidence.

The big door was easily swung back and a recently-arrived consignment of stamps totaling $13,000 was removed from an exposed compartment. Only the stamps that were in original packages were touched. Loose stamps were scattered about the floor. Attempts to force the door of the money compartment failed. Within was $1500. A number of private papers and documents belonging to Postmaster J. W. Wood, a gold watch and $7.80 in change were taken. The robbers then shut the door of the safe, reset the combination disc, using soft soap to hold it in place, placed their tools behind the safe, tidied up the floor a bit and left as they had come.

During the night a watchman of Freeman's detective bureau registered five visits at the postoffice. At all of his rounds he found everything secure. This protecting is paid for out of Postmaster Wood's own pocket, all efforts of the postmaster to get protection by government appropriation having been "turned down." Shortly after 2 o'clock Private Watchman "Tex" of the Hotel Green in passing the postoffice noticed that the blind was up at the big window fronting the position of the safe. He thought that it had been accidentally left up when the clerks went home. The electric light was burning within, but he heard no noise.

The stolen horse and vehicle was later found in Los Angeles on Hewitt street prior to 3 o'clock in the morning.

Col. J. H. C. Wilson and Frank Steward, postoffice inspectors; secret-service men; private detectives and the local police force are diligently working on the case, but as yet no "hot trail" has been found.

PASADENA BOATLESS.

Pasadena's only rowboat has been stolen. It used to float on the placid waters of reservoir No. 3 of the Pasadena Land and Water Company and was used in the cleaning of the water's surface. The reservoir is located on Sunset avenue. Loss of the craft was first discovered yesterday and the mystery presents a unique quest for the officers that have been detailed on the case. How was the boat taken and where was it taken to, from its point thirty miles from the sea? The shores of Southern California are to be searched, as the boat was trim built and valuable.

OPERAHOUSE PROPOSED.

B. O. Kendall is negotiating a deal for the erection of an operahouse on the site of the Hotel Anderson on North Raymond avenue. There have been several rumors of the much-desired operahouse, but all of them have failed because a favorable location could not be found.

Artists' materials at Wadsworth's.

Wedding announcements. Morris-Thurston Co.

Open all the year round. Always at its best. Hotel Maryland, Pasadena.

Grace Nicholson's artistic merchandise salesroom, 46 Los Robles, for gifts.

Fiesta edition of The Times, in colored wrapper, ready for mailing, at Pasadena office, 26 S. Raymond.

### NEW G.A.R. POST.

**Veterans Organize in Santa Monica and Arrange Plans for Memorial Day.**

SANTA MONICA, May 18.—Stephenson Jackson Post, G.A.R., was organized here this afternoon with a charter membership of thirteen, and the first business transacted after officers were elected was to set on foot preparations for the observance of Memorial Day. The programme will be given at the North Beach Auditorium, after which the soldiers' graves in Woodlawn Cemetery will be decorated. Officers of the new post are: M. Dollard, commander; A. N. Archer, senior vice-commander; and J. Johnson, junior vice-commander

SANTA MONICA NOTES.

Once more the local officers are on the trail of the dog-poisoner. Several pure-bred animals have fallen victim to the fiendish work during the past few days, but as yet there is no clew the the identification of the perpetrator of the crime.

The residents of Irwin Heights have completed the organization of a neighborhood development society by the election of the following corps of officers: W. F. Parrish, president; Jacob Wood, secretary; Mrs. F. W. Richard, treasurer. The purpose of the new body is "to do any and all things that may mean the promotion and development of the heights.

The first baseball game of the new amateur league series is to be played here tomorrow afternoon. It will be between the Santa Monicas and the Dolgeville nines, and will be played in the Southern Pacific Park.

The local Baptist congregation is considering the matter of calling Rev. Carl Green from Los Angeles to fill the beach pulpit.

Hotel del Coronado society resort.

### START HONEYMOON IN GONDOLA.

**Novel Beginning of the Wedding Journey of Couple Married at Venice.**

VENICE, May 18.—Beginning their wedding journey in a snow-white gondola, accompanied by three dozen of the wedding guests, Mr. and Mrs. Francis Plant this afternoon started for their home in Oakland.

The ceremony which united Francis Plant to Miss Florence Pope had been performed an hour before, at the home of Miss Frances Sterritt, on Rialto canal.

The groom is a civil engineer whose home is in Oakland, and the bride had been an art student under Miss Sterritt. The officiating clergyman was Rev. Sibley, pastor of the Presbyterian Church of Long Beach. Carolina, the 5-year-old sister of the groom, carried the wedding ring, which was hidden in a magnolia bud. The wedding march was played by an Italian orchestra of stringed instruments.

The bride was attended by five flower girls and marched to one end of the room, which had been prepared as an altar, where the groom met her. After the ceremony the nuptial party proceeded to the dining-room, where a wedding feast was in waiting.

AFTER "PLAIN JUSTICE."

The Venice Chamber of Commerce has called a mass meeting for Monday night and has sent circular letters to residents and taxpayers, calling attention to the necessity of at once correcting sewer abuses. This organization announces that it has learned from the engineer in charge of the septic tank of Ocean Park that Santa Monica's sewage is being pumped into the tank at an expense of $4800 per year to the city of Ocean Park, while the crude sewage of the greater part of Ocean Park is diverted directly into the sea. Every citizen is called upon to contribute to a fund to secure what is termed "plain justice."

CANAL CITY RIPPLES.

There will be a Sunday innovation at Venice at 11 o'clock tomorrow, when religious services will be held in the European section of the Exposition building. Miss Mabel Biggart of New York City will deliver a sermon, taking for her subject, "I Know Where You Live."

The 125 employés of the recent "Made in California" Exposition are coming to Venice for an all-day outing, Sunday. They will pass the day on the Strand, enjoying life as suits their fancy.

The corner stone of the new bathhouse on the beach has been laid, and the concrete-mixing corps is busy with the foundations for the enormous plunge.

Fine auto roads to Coronado.

### HOME MUCKY PLACE NOW.

**Oiling of Roads Mars Pleasure of Visit at Veterans' Retreat at This Time.**

SOLDIERS' HOME, May 18.—Owing to oiling of the boulevards and minor roads here, the Home is in what one of a group of visitors described "a state of oleaginous muck." The contractors are making a clean sweep from north to south of the park, and in taking in the latteral and cross-roads, have, completely encircled the postoffice, dining-room, and several of the northernmost barracks, providing only a tiny streak of gravel here and there by which 1400 or more perplexed veterans string along in Indian file for their "three square meals" each day.

Visitors find their trip to this place anything but attractive. Autoists are advised, if not familiar with the various drives, to go slowly, else they are apt to run into a cul de sac which will require an inconveniently abrupt "right about."

C. W. Dickens of Sawtelle has secured the contract for painting the hospital, also the band stand. Memorial Hall is undergoing a coat of paint, for which W. E. Newman of Sawtelle is the contractor. Another improvement under consideration is the construction of a place where visitors to the cemetery may rest during a trip to that place. It will probably take the form of a pavilion.

PICKET SHOTS.

Harry C. Gallaher, late Co. B, Forty-sixth Illinois Infantry, is appointed sergeant of the firing squad, vice "Mike" Halpin, deceased. William T. Anthony, late Co. D, Second California Infantry, is appointed clerk in the quartermaster's department, vice Faulkener, resigned. Gerard B. Fagon is appointed lieutenant in the dining hall, vice Deakins, resigned.

The Memorial Day committee reports its preparatory work almost completed. Mrs. Mamie A. Brown of Los Angeles, president of the Uncle Sam Post, W.R.C., has been chosen marshal of the day to have direction of the 300 young ladies of Los Angeles and Sawtelle who will take part on that day. Owing to the march and exercises it has been decided to exclude children under fourteen years of age.

Col. H. L. Chamberlain, commandant of the State Veteran Home of Idaho, was a visitor to this home Thursday. He was, he said, charmed with the institution and its location.

Col. C. A. Wadsworth, assistant inspector-general, N.H.D.V.S., arrived yesterday on his semi-annual tour, and is already at work inspecting the various departments. Inspection of "rank and file" will take place on Sunset boulevard Monday at 2 o'clock p.m.

Rev. Wiley J. Phillips delivered an address in Memorial Hall on temperance Friday before the Veteran C.T.U. That the audience was not larger was due to the omission of notice of his coming.

Large numbers of Rebekahs and Dunkers were daily visitors to the Home for the past three or four days.

DEATHS.

Martin Freeman, late Co. B, Forty-eighth New York Infantry, a native of Ireland, admitted from Urea, Colo., in 1900, died May 14; aged 64.

Ezra T. Getzendanner, late Co. D, Fourth California Infantry, a native of Maryland, admitted from Los Angeles in 1906, died May 18; aged 87.

John A. Connors, late Co. B, Third Colorado Cavalry, a native of Canada, admitted from Los Angeles in 1904, died May 18; aged 80.

Edwin T. Munn, late Co. M, Ninth Iowa Cavalry, a native of Indiana, admitted from Florence in 1895, died in Los Angeles May 9 while on furlough; aged 84.

Pacific squadron at Coronado now.

### STROKE COMES AFTER BATH.

**Los Angeles Man Victim of Apoplexy Following Dip in the Surf at Long Beach.**

LONG BEACH, May 18.—For nearly two hours today physicians labored to save the life of Edward Redfern of No. 558 Fifty-second street, Los Angeles, who collapsed after coming in from the surf. Stimulants and the most heroic treatment were resorted to and Redfern was restored to life.

Redfern, who is a man of middle age, came down to the beach with friends to spend the day and after dinner donned a bathing suit and went into the plunge and afterward went out into the surf. He remained in the water half an hour, then came ashore and went to his dressing room. Five minutes later an attendant, passing, heard the sound of stentorious breathing and caught a glimpse through the partially open door of the prostrate form of Redfern.

Aid hastily summoned, the unconscious man was carried to the hospital room and another bather, a physician, finding that Redfern was suffering from an apoplectic stroke, tried means of restoration but while working the patient suddenly showed signs of collapse and for a while no heart action could be discerned. Treatment was continued unceasingly and after a while there was a fluttering which grew stronger until the danger was past. As soon as possible Mr. Redfern, in charge of a nurse and physician, was placed on a car and sent to his home in Los Angeles.

At a meeting of the school board today Prof. James D. Graham of Pasadena was formally elected supervising principal of the Long Beach school district at a salary of $3000. The appointment of the High School principal was deferred another week. The board appointed the following additional teachers: High School-commercial, Effie Stevenson; Latin and Greek, Jessie Ray, Pasadena; English, Marion W. Segner, Pasadena; music, Nellie Thompson; manual training, Nellie Moon; grammar school principals, J. W. Gastrich, Bernett; J. R. Parker, Alamitos Heights; Lester Black, Pine avenue. Grade teachers, Georgia L. Garrison, Covina; Jennie V. Bowman, Whittier; Ethel Bishou, Alhambra; Etha Dawley, Louise C. Mills, Alma Macy, Fanny Van Fossen, Maud V. Moon, Florence Sands and Ruth M. Clewett, Long Beach.

Prof. Graham, the new supervising principal, has been connected with the Pasadena schools for twelve years, ten of which have been as supervising principal and superintendent. He is 46 years of age and a native of Peterboro, Ont., graduating from Toronto University with B.A. and A.M. degrees. He came to Southern California sixteen years ago.

SO SURPRISING.

Society circles received a startling surprise this morning when it became known that Mrs. Carrie Day and Myron Wells were married. The engagement was announced several months ago, but no date was set. Yesterday afternoon the expectant bride entertained her whist club without a suspicion. The wedding occurred at 7 o'clock last night at the home of the bride, Rev. Gooden officiating. The only attendants were Mr. and Mrs. W. J. Slater and the two children of Mrs. Day. After the ceremony Mr. and Mrs. Wells went to Los Angeles and this morning left by auto for Redlands and Riverside for a week's trip. The bride is a member of Ebell and of the Friday Whist Club, while the groom is prominent in realty circles.

SEASHORE NOTES.

Walter B. Joy and Arthur E. Brown left this evening for Oroville to attend the grand lodge sessions of the Knights of Pythias. They go prepared with invitations from the City Trustees and Chamber of Commerce inviting the grand lodge to come to Long Beach in 1908. The delegates have with them 1000 buttons containing a picture of the bath-house inclosed in a triangle with the words "Long Beach, 1908," on the edge. They have been promised the support of practically all of the Southern California delegates.

The People's Bank and Bank of Commerce closed their doors at noon today and cash, books and everything used in connection with their business was removed in express wagons to the new offices of the First National Bank, with which the two have consolidated. Between $30,000 and $50,000 in cash was transferred through the streets like an ordinary load of merchandise.

The life savers employed by the bath-house company have protested against further use of the lifeboat, claiming it is leaky and too cumbersome for fast work and threaten to resign. The catamoran designed to take its place was not a success in the heavy surf.

Samuel Edson Avery, a visitor from South Haven, Mich., died last evening after several months' illness.

Mrs. Nancy M. Fraser died this morning at her home on West First street. Deceased was 76 years old and a native of Reading, Pa.

George H. Keller, aged 44, died this morning at his home on Lime avenue. A widow and one child are left.

Mrs. Clarinda Boyd, aged 79, died last night at her home on Orange avenue.

Two hundred children of the Florence school district enjoyed their annual picnic at the beach today. Several of the parents accompanied them. The children were under the watchful eyes of Misses Barber, Wright, Bollinger, Orchbald and Adlin, their teachers.

The Wilmington Dock Company is arranging for a dredger to begin work on their concession on the inner bay June 1.

See Coronado and be happy.

### BURNED BY ALCOHOL FLAME.

**Avalon Woman by Quick Action Saves Herself from Serious Results.**

AVALON, May 18. — Mrs. Frank Rhinehart, wife of the wireless operator here, was the victim of an accident this morning which might have cost her her life, but as it is she has her right hand and arm up to the elbow bound up and swatched in witchhazel. Her gasoline stove had been "acting up," and she called in a stove doctor to attend to it. She "charges" her stove with wood alcohol, and to demonstrate how it acted she poured some of the fluid into a spoon and thence into the cup under the stove.

By some chance she had poured too much from the bottle and it ran down her arm and onto her dress-skirt. Just as the "creepy" fluid was spreading about her arm, the repair man struck a match, and in an instant Mrs. Rhinehart's arm was in flames, which were reaching up to her shoulder. Before she had time for thought, her skirt was also ablaze. She played the heroine by keeping a cool head, and dropped on a rug, which was hastily wrapped about her and the flames were extinguished. By reason of her quick action, the burns are only superficial.

ISLAND NOTES.

For two weeks a party consisting of Mr. and Mrs. H. S. Wales of Ely, Nev.; Mr. and Mrs. B. J. Brown of Avalon, Mr. and Mrs. F. C. Gay and Miss S. G. Skidmore of Brooklyn, N. Y., and W. J. Torpie of Los Angeles has been camping at the Isthmus and enjoying the fishing. They went well supplied with everything needful, Mr. Brown having his own launch, and George Farnsworth and Capt. Fisher supplying two more. The fish caught were legion, among them being two gold button fish and four silver button ones, although each of the gentlemen of the party had taken all the degrees in the Light Tackle Club previously, with one exception. They returned to Avalon yesterday reporting an exceedingly pleasant time. The party was enlarged during the last three days of its stay by Thomas McD. Potter and Percy Neale.

S. R. Boswell and wife of Minneapolis registered at Hotel Metropole yesterday, where they will partake of its hospitality for a few days as they enjoy their honeymoon. Mr. Boswell is the junior member of a large paper manufacturing concern of Minneapolis, and Mrs. Boswell is a niece of E. H. Brewster of Alavon, until recently Miss Stillman.

H. L. Hobbs and wife of Denver, in company with Malone Joyce, were visitors to the island yesterday. Mr. Hobbs is cashier of the Colorado Midland Railway, and Mr. Joyce its general western agent at Los Angeles.

The Nestell group of new modern flats, cottages and tents are the finest on the island. Campus Virginia (fourteen tents grouped) is a dream. I have 100 apartments to select from, and can please you. J. Albert, Avalon.

Flagship Charleston at Coronado.

### RUSH FOR "LUCKY'S" HAY.

**Arcadia Almost Depopulated of Men and Beasts to Gather the Forage Crop.**

MONROVIA, May 18.—Work has been temporarily abandoned on the racing course at Arcadia and every horse and man available has been rushed by E. J. ("Lucky") Baldwin into the hay fields. There is not even a riding horse at the Oakwood livery for guests. The warm weather caused a sudden ripening of the crop and it had to be harvested. Work also on the "Great White City" has been abandoned, some say on account of lack of funds, others that it is only temporary.

TAYLOR ASKS FIVE HUNDRED.

Prof. E. E. Taylor, late supervising principal of the schools of Monrovia, has made application in the courts for a writ of mandamus to compel the Board of Education of this city to reinstate him to the position he occupied in the schools and to pay that part of his salary for the year called for by his contract and which has not been paid. Mr. Taylor was deposed from the school by the Board of Education. He appealed to the County Superintendent, Mark Keppel, and, after a lengthy hearing, the action of the board was sustained by the Superintendent. Mr. Taylor avers that about $500 is due him as balance of his year's salary. The case will be heard next Friday.

GOOD STREETS—BIG MONEY.

One hundred and twelve thousand dollars has been expended on Monrovia streets since March, 1904. The city now has 12.61 miles of graded street and nine miles of oiled street, 7.5 miles of sidewalk, 4.75 miles of gutter and 15.5 miles of street curbing.

The concrete bridge spanning the San Gabriel River for the Pacific Electric road is about two-thirds completed. It is said that when this structure is entirely completed it will be the largest of its kind in the world, even excelling the Salt Lake bridge at Riverside.

Last evening the children of Arcadia were delightfully entertained by Miss Frances Wyatt at her home in Duarte.

Mrs. C. F. Moore entertained the teachers of the Orange-avenue school this morning.

Low rates now at Hotel del Coronado.

### SUITS OF LOVELACE.

**Ocean Park Quill Wielder Accuses His Accuser of Libel and Latter Gives Bonds.**

OCEAN PARK, May 18.—An echo of the recent city election and collapse of the Leroy hot air engine bubble was heard here today. Believing himself to have been held up to ridicule and derision by the Ocean Park Journal, A. B. Bynon today instituted proceedings against Charles E. Lovelace, the Journal's editor, on a charge of libel. Lovelace gave bonds for his appearance before Police Judge Jenness on May 25.

The suit is one of several threatened ones, and comes as an aftermath of the suit brought by Lovelace against Bynon and Leroy on a similar charge, they having accused him of attempting to collect blackmail from Leroy when the perpetual motion stock was in its palmy days.

**Quick, Industrious Girls Wanted.**

There is quite a scarcity of girls for local manufacturing concerns. Industries are increasing so rapidly in Los Angeles, it is difficult to keep up with the demand for goods. Many good positions can be had in most desirable places to work. The large firm of Bishop & Company, manufacturers of crackers, candy, preserves, are now in need of a number of girls for these departments. Girls are paid by the piece in most cases, and quick, industrious girls make better wages in a place like this than in many other places. Bishop & Company are located at seventh and Alameda.


## CURE FOR DRUNKENNESS

**Orrine Treatment is to Be Used at Home Without Publicity, or Loss of Time From Business.**

Thousands of persons who really want to quit the use of whisky or beer, realize that they cannot do so without medical help, yet they cannot afford to go to a sanatorium. Happily a new cure for drunkenness has been discovered which is to be taken at home and costs less than the average drinker will spend in a day for drink.

In using Orrine there is absolutely no publicity, as the remedy is sold by the leading druggists in nearly every city and town or it can be sent by mail. Sure relief is positive when Orrine is used. So uniformly successful is this treatment that in every box is a registered guarantee which entitles you to a refund of your money if Orrine fails to effect a cure.

Orrine is in two forms. No. 1, a secret remedy, absolutely tasteless and odorless, which can be given in food or drink without the patient's knowledge; No. 2 in pill form for those who wish to be cured. The price of either form is $1.00 a box. Send to the Orrine Co., Washington, D. C., for free booklet and consultation blank.

The desire for liquor is soon destroyed after Orrine treatment is commenced, and before long the patient is freed from the terrible drink craving, and the drink will not be missed.

Orrine is for sale by Owl Drug Co., 320 South Spring street and Fifth and Broadway.

# ONE MONTH'S MEDICINE AND TREATMENT FREE



DR. G. W. SHORES.

Every patient beginning a course of treatment THIS WEEK with Drs. Shores & Shores, Los Angeles' leading specialists, will be given ONE MONTH'S TREATMENT AND MEDICINES FREE to prove to the afflicted that there is a PERMANENT CURE for CATARRH and all forms of **nervous** and **complicated, chronic** and **private diseases** (that are curable.)

PERMANENT CURES are what you want. Not temperorary relief. Drs. Shores understand chronic disease. This is the season of the year when quick and permanent cures are most easily effected. If you are a sufferer from any chronic or private ailment, do not lose hope. Are you deaf? Do you have catarrh, asthma or lung troubles? Are you a sufferer from any chronic, private or nervous disease and want a PERMANENT CURE of your ailment? This is YOUR opportunity. This special offer goes into effect AT ONCE and holds good all this week. Do not delay. All are invited. CONSULTATION and EXAMINATION FREE.



DR. A. J. SHORES.

## THIS OFFER IS NOT GIVEN AS A TEST OR TRIAL TREATMENT

This offer is not given as a test or trial treatment. During the first nineteen days of May Drs. Shores & Shores gave out treatment and medicine free AS A TEST of their skill and OVER FOUR HUNDRED took advantage of the offer and free medicine and free treatment for one week. Drs. Shores and terms have always been within the easy reach of all, but month for all catarrhal chronic diseases. All medicine low rates are still maintained. Only Drs. Shores & Shores one month's treatment and medicine free to all beginning of treatment this week to demonstrate their skill in curing MANENTLY.

Come and bring your friends. This offer holds good this only. Consultation and examination free.

## Free Month by Mail

To all beginning a course of treatment during May this offer of one month's medicine and treatment free is made to benefit to prove to you that catarrh and chronic diseases cured permanently. Write today for free symptom blanks if you call and take advantage of this special offer. All letter course of treatment during May with Drs. Shores will receive month's medicine and treatment free. Do not delay. Consultation and advice is free to all who apply in person or by letter.

## A WORD TO THE SICK

If your regular doctor's treatment has been disappointing; if you seem to stay about the same, or even get worse under ordinary treatment, don't give up all hope, but remember Drs. Shores & Shores make a specialty of curing old, deep-seated Chronic Nervous and Special Diseases of men, women and children—they have cured hundreds. A friendly talk with Drs. Shores will cost you nothing and may save your life.

If you have contracted the patent medicine drug habit, and find that you have to constantly dope and drug yourself to keep up, don't delay until it is too late, but consult Drs. Shores & Shores, THE DOCTORS WHO CURE.

If you are being deceived and hood-winked by some designing person who claims to cure disease without the knowledge of or use of medicine, see to it that they "deliver the goods" before you pay out your hard-earned money.

WHY EXPERIMENT? Why waste your substance and jeopardize your health with some ignorant quack when you can consult reliable doctors—doctors who have proven their skill and demonstrated their ability to cure chronic disease. Drs. Shores are regular graduates in medicine from America's best medical colleges and are endorsed by the best people all over the West.

## Danger Signals

**The Head and Throat**

This form of catarrh is most common—resulting from neglected colds—quickly cured with little cost by Drs. Shores' famous treatment.

"Is your nose stopped up?"
"Does your nose discharge?"
"Is your nose sore and tender?"
"Is there pain in front of head?"
"Do you hawk to clear the throat?"
"Is your throat dry in the morning?"
"Do you sleep with your mouth open?"

You can be easily cured now—don't let it run into complications.

**The Bronchial Tubes**

When catarrh of the head or throat is neglected or wrongfully treated, it extends down the windpipe into the bronchial tubes, and after a while attacks the lungs. Quickly cured with little cost by Drs. Shores' famous treatment.

"Have you a cough?"
"Do you take cold easily?"
"Have you pain in the side?"
"Do you raise frothy materials?"
"Do you spit up little whitey lumps?"
"Do you feel you are growing weaker?"

Don't risk neglecting these warnings—stop the disease before it reaches the lungs.

**Of the Ear**

Catarrh extends from the throat to the eustachian tubes into the ear, causing partial or complete deafness. Quickly and with little cost by Drs. Shores' famous treatment.

"Is your hearing failing?"
"Do your ears discharge?"
"Is the wax drying in your ears?"
"Do you hear better some days than others?"
"Is your hearing worse when you have a cold?"

Don't neglect this until the hearing is irreparably destroyed.

**Of the Stomach**

Catarrh of the stomach is usually caused by swallowing mucus, which is formed in the head and throat as explained above. If cured at little cost by Dr. Shores' famous treatment.

"Is there nausea?"
"Do you belch up gas?"
"Are you constipated?"
"Is your tongue coated?"
"Do you bloat up after eating?"
"Is there constant bad taste in the mouth?"

Now is the time to be permanently cured. Drs. Shores are curing hundreds every day.

## Drs. Shores & Shores

...Expert Specialists...

Permanent Address 445½ S. Spring St., Los Angeles

Office Hours, 9 a.m. to 5 p.m., 7 to 8 evenings, 10 to 12 Sundays


### ORANGES SET WELL.

POMONA, May 18.—The blossoming period of orange trees now being over, it is possible to form some estimate of the coming year's crop, which, from present indications, will be excellent here. The new fruit has set well in some orchards, being already as large as the end of a finger, and gives evidence that the crop generally will be much larger next season than the one now closing. The output from the large Richards' orange grove above North Pomona this season will be a little over 100 cars, or about half as large as last year.

The Pomona cannery is being put in readiness for a busy season's run and a new 100-horse-power boiler is being installed. The apricot crop is light this year, but the peach crop will be abundant and good prices will likely prevail. Work will be begun upon blackberries about the middle of June and about 100 tons of berries will be canned this season, if present plans mature.

President George A. Gates of Pomona College has gone to Stanford University, where he will deliver the baccalaureate sermon before the class tomorrow.

Rt. Rev. Bishop Conaty of Los Angeles will deliver a lecture here on Tuesday evening, at the Fraternal Aid Theater, under auspices of the Academy of the Holy Names. His subject will be "Religion in Education as Exemplified by Father Junipero Serra."

A. C. Braden, physical director at Pomona College, has been secured to take charge of the gymnasium work of the local Baraca Union.

Summer rates now on at Coronado.

### ALHAMBRA WINS DEBATE.

ALHAMBRA, May 18.—Alhambra debaters representing the High School won in the debate held in the school here this evening with the representatives of the El Monte Union High School. The subject of debate was, "Resolved, that the Fifteenth Amendment to the Constitution of the United States be repealed." El Monte took the affirmative side and Alhambra the negative. Albert Cogswell and Frank Robinson spoke for the affirmative and Warren Schnoonover and Cyrus Weeks for the negative. The judges were Tully Knolls of U.S.C., A. L. Hamilton and C. S. Compton of Pasadena.

### ALHAMBRA PASTOR RESIGNS.

ALHAMBRA, May 18.—Rev. George H. Merrill, pastor of the First Presbyterian Church of Alhambra, has tendered his resignation, to take effect September 1. He has not announced what his plans are for the future.

The result of the school census shows 676 children of school age in the district, an increase of over 100.

It costs but a small amount to keep Chamberlain's Colic, Cholera and Diarrhoea Remedy always on hand and it is economy in the end.—[Adv.

## WIRELESS WONDERS YET.

**LIGHT, HEAT, POWER AND OTHER THINGS TO COME.**

**Etheric Waves Can Be Utilized for Lighting Purposes or for Fusing Metals—Experiments Made by Poulsen, the Danish Physicist, and Other Electrical Experts.**

The experiments of R. B. Garland of Ansonia, Ct., like those of Tesla and Poulsen, suggest a wider application of the principle of wireless telegraphy than has yet been made. Etheric waves, not unlike those utilized by Marconi for messages, can be utilized also, it is shown, to operate incandescent lamps and that, too, at considerable distances. If lamps can thus be made to glow at places far removed from the source of etheric vibrations, why may not power be similarly transmitted? And if power and light, why not heat be sent without wire or other conductor? All that is needed, it seems, for this purpose is the generation at the starting point of vibrations of the ether of great frequency, and the presence at the receiving point of an apparatus contrived to take up the vibrations. Poulsen, the Danish physicist, recently in London showed how vibrations of enormous frequency readily light incandescent lamps brought within their reach, or fuse a copper ring. Persons in the lecture room where Poulsen made his demonstrations were unaware of the presence of the noiseless, invisible and continuous waves he was producing by his oscillating circuit, yet they were all the time being penetrated 1,000,000 times a second by his etheric waves. The lamps were more sensitive than the audience to the bombardment both were undergoing.

The experiment was suggestive. The sun is supposed to radiate not simply the etheric waves which we know as heat, light and actinic rays, but also rays comparable with the Marconi vibrations, or the more frequent Poulsen vibrations. These, reaching our atmosphere, produce, it is said, the aurora borealis and other phenomena. It is not improbable that many meteorological phenamena, unintelligible by any theory that takes only air, moisture and the sun's heat into account, will ultimately be shown to owe their origin to observe etheric impulses received from the god of day. Particles are shot out also, it is said, by the ratdum of the sun, not to mention the fine dust, such as floats about comets and other heavenly bodies and is driven outward by the impact of the waves of sunlight. The tails of comets are now thought to be composed of particles of their substance when of a certain degree of heat are driven by the sun's heat. Some physicians contend that they are attracted by his heat, but some physicians contend, on the other hand, that the heat are electric phenomena. The sun is evidently affected in many different ways by etheric impulses from the solar orb. Not only is everything about us positively conditioned by invisible etheric waves, direct and indirect, but our own bodies are constantly being shot through with minute particles composed of cells which are solved into molecules, these into atoms, the atoms into electrons and the electrons into ether. So small are the particles that they are no more obstructed in their flight through the human body than a comet in traversing the solar system. We are too coarsely constituted, it is held, to be appreciably affected by the movements of the infinitesimal particles which do the work of the universe. To them we are a mere nothingness. Wireless telegraphy, which in turn have been developed from the discovery that a spark in this change and the next step will be to replace the long wires of the railroad names that of Prince.

Wireless telegraphy is to be employed in postoffice to be enabled to open the mail pale lock boxes to increase the growing business. Wireless telephony is to be used while plastering at the present time in building yesterday, the plasterers on the scaffolding, sustaining injuries and sprained his left

Eagles from Santa Ana of the Corona Aerie last the initiation of nine

Watson and C. the Episcopal the council of the diocese Thursday and Friday, and Watson were delegates Auxiliary.

Reports of the Queen Colexchange, reports twenty-travels remain to be the local exchange.

Foreign Missionary San Diego district which Thursday and Friday, by Mmes. G. B. E. H. Parsons and local delegates.

Sandford is entertaining B. F. Lyons, and Jessie Lyons, of San

### LANE SPERRY SOUND.

**Living in San Bernardino of Crime Accused of Being a Firebug.**

SAN BERNARDINO, May 18.—The case brought against Earl Sperry, who is charged with arson, was called this morning at 9 o'clock before Police Judge E. S. Stone at the police station, and on motion of Attorney Hinsley Staffa, there is a complication known as "the corpus delicti" in the case. It is altogether out of the ordinary, and stands to reason that the defendant, which is heavily charged, cannot be tried for arson until the burned brick buttresses of the Santa Fe depot are the proof of the crime. Attorney Staffa contends that the building was not burned, but that the fire was started by the defendant, who is charged with arson, and that the case will be dismissed on the ground that the contest was not begun within the time allowed by law. Judge Stone has decided that the case will have not, by reason of the lapse of limitations, forfeited their rights to a hearing in court. By the terms of the will the local Methodist church was given $7000, other church societies were given smaller amounts, and J. Sager, a neighbor, was given $2000 and the legal heirs were put off with $5 each. The estate of Mrs. Sarah Graves is involved in the will, alleging that Mrs. Graves was not of sound mind when the will was made. The fact that Judge J. S. Noyes drew up the will and acted as executor of the estate, presiding as judge of the court in which the probate proceedings were had, is also brought into prominence in connection with the case.

### WIRES GO UNDER.

Ordinance to the removal of the poles of the electric light poles from the streets in part of the city and the construction of an ornamental cluster system, the Riverside and Arlington Railway Company is at present ready to string its guy wires for the business blocks. The electric wires are already underground, and poles have been placed in the streets throughout the business part of the city. The work will be finished on the west side of Main street first. With the removal of the poles and the placing of the wires underground, the appearance of the streets will be replaced by ornamental lights similar to those in Los Angeles and Pasadena.

### BANK FOR HEMET.

The capital stock of $25,000, fully paid, of the Farmers' and Merchants' Bank of Hemet has been organized and has filed articles of incorporation. The directors are W. Leffingwell, Hemet; R. H. Gibbel, D. D. Amos, J. Crow, Charles McDiarmid and Goodhue of Hemet, W. W. Webb of Riverside and Newman Estate of Los Angeles.

Sunburne at Hotel del Coronado.

### CORONA.

May 18.—The name Rincon Heights at that place has been changed to Prado. Postmaster Hall has received reappointment from Washington yesterday. The change in turn have been made necessary by the confusion of letters which do the work of the postoffice. To them we are a mere jumble of Rincon and Riverside, an Irish material, less meaningless than the vanishing wisp of cloud, a mere nothingness. We are too coarsely constituted, it is held, to be appreciably affected by the movements of the infinitesimal particles which do the work of the universe. To them we are a mere nothingness. Wireless telegraphy, which in turn have been developed from the discovery that a spark in this change and the next step will be to replace the long wires of the railroad names that of Prince.

Wireless telephony is to be employed in postoffice to be enabled to open the mail pale lock boxes to increase the growing business. Wireless telephony is to be used while plastering at the present time in building yesterday, the plasterers on the scaffolding, sustaining injuries and sprained his left

Eagles from Santa Ana of the Corona Aerie last the initiation of nine

Watson and C. the Episcopal the council of the diocese Thursday and Friday, and Watson were delegates Auxiliary.

Reports of the Queen Colexchange, reports twenty-travels remain to be the local exchange.

Foreign Missionary San Diego district which Thursday and Friday, by Mmes. G. B. E. H. Parsons and local delegates.

Sandford is entertaining B. F. Lyons, and Jessie Lyons, of San



# "South of the

NEWS REPORTS FROM CORRE

## PLAN TO CHECK WILD RIVER.

**VE TO KEEP THE RIO SANTA CLARA IN BED.**

**Authorities Fear That Next Winter May Leave Its Present Channel Ventura County and Plow Its to the Sea Far Eastward the Present Course.**

VENTURA, May 18.—Fearful that Santa Clara River in this county next year entirely leave its present channel and plow a way to the sea to the east of its present the authorities are taking action. County Surveyor and railroad engineers have been busy for days devising ways in which the course of the stream can be con-

At least winter the high waters became. About 140 valuable acres the river were washed away and the river approaches of the county bridges, which lie near were all but washed away, made a new channel to the eastward of the old and another such winter, unless something was done to prevent, would the big bridges left high and dry. It is estimated that it will cost a sum to build the several thousand feet of jetty necessary to keep the river in control, but the expenditure have to be made before another season passes.

VENTURA BRIEFS.

Greenwell and Charles Donof this county have received the contract for building a 1000-foot pier in San Luis Obispo county. work is to be completed by July 1. Smith will deliver an address in this city May 22 on the Canal.

Orr and Miss Mary Baker, students from this city, have home for the summer vaca-

or west, Coronado is best.

### TESTANTS NOT BARRED.

**Bernardino Judge Decides a Point Riverside Will Case—Wires Go Under.**

RIVERSIDE, May 18.—Interest in the will case had been aroused by the ruling of Judge Bledsoe San Bernardino Superior Court that the contestants of the will standing in court. The case was to that court several ago from Riverside. The decision in answer to motions made attorneys for the legatees of asking that the petitions of contestants be dismissed on the that the contest was not begun the time allowed by law. Bledsoe has decided that the have not, by reason of the of limitations, forfeited their a hearing in court. By the of the will the local Methodist was given $7000, other church were given smaller amounts, J. Sager, a neighbor, was $2000 and the legal heirs off with $5 each. Mrs. Sarah Graves will, alleging that Mrs. not of sound mind when was made. The fact that J. S. Noyes drew up the acted as execut

DICINE
MENT FREE



DR. G. W. SHORES.

NOT GIVEN AS A TEST
AL TREATMENT

test or trial treatment. During O
Drs. Shores & Shores gave one week
AS A TEST of their skill and method
ic advantage of the offer and recei
ment for one week. Drs. Shores' pa
within the easy reach of all. $5.0
nic diseases. All medicines free. Th
. Only Drs. Shores & Shores now gi
medicine free to all beginning a cou
demonstrate their skill in curing PI

ends. This offer holds good this wee
and examination free.

Month by Mail

ree of treatment during May This spec
edicine and treatment free is made for
that catarrh and chronic diseases can
e today for free symptom blanks if you
e of this special offer. All beginning
ring May with Drs. Shores will receive
reatment free. Do not delay. Consulta
who apply in person or by letter.

Of the Ears
Catarrh extends from the throat a
the eustachian tubes into the ears, caus
partial or complete deafness. Quickly cu
with little cost by Drs. Shores' ho
treatment.
"Is your hearing failing?"
"Do your ears discharge?"
"Is the wax drying in your ears?"
"Do you hear better some days than o
ers?"
"Is your hearing worse when you h
a cold?"
Don't neglect this until your hearing
irreparably destroyed.

Of the Stomach
Catarrh of the stomach is usually ma
by swallowing mucus, which drops
from the head and throat at night. Qu
ly cured at little cost by Drs. Shores'
mous treatment.
"Is there nausea?"
"Do you belch up gas?"
"Are you constipated?"
"Is your tongue coated?"
"Do you bloat up after eating?"
"Is there constant bad taste in
mouth?"
Now is the time to be permanently cu
Drs. Shores are curing hundreds
year.

& Shores
ecialists...
ring St., Los Angele
nings, 10 to 12 Sundays and Holida

are now thought to be composed
particles of their substance,
when of a certain degree of f
are driven by the sun's light
they are attracted by his mas
some physicians contend, sunlig
eat are electric phenomena, or
evidently affected in many
nt ways by etheric impulses
from the solar orb. Not only is
hing about us penetrated and
loned by invisible etheric waves
nd indirect, but our own bo
nstantly being shot through
hrough with minute missiles
composed of cells which may
olved into molecules, the m
to atoms, the atoms into
nd the electrons into aggre
ther. So small are the electro
ey are no more obstructed in
rough the human body than
met in traversing the solar
are too coarsely constitu
id, to be appreciably affected
ovements of the infinitely
cles which do the work of
rse. To them we are a gau
material, less substantial
nishing wisp of cloud, so the
rces traverse us without injury
loss of their own power. S
ustrial and commercial
w large consequences must
om a development of wireless
reless light and wireless
hers economy is not an objec
rful applications can be
terfall or coal mine in the
t Virginia may concentrate
oyed to serve, for example, a
ulence of Baltimore, and
ltimore, but of all the region
e radium of Baltimore. No
per conductor would be nee
t, heat and power would
gically through the air, to
the unjust—to any one
proper receiving apparatus
un could be fired from a
a torpedo propelled from
er. A hundred applicati
r themselves for a power
be made to operate secret
dently from a distance.—[Ed

A Crooked House.
n the estate of Earl Dod
ley Staffs., there is a curio
tion known as "the crooked h
is altogether out of the p
r and slants toward the so
h is heavily shored up wit
brick buttresses. These pe
are the result of mining
s, the under stratum of the
these parts being of the
mbed. The clocks cease
ough absolutely perpendicu
pendulums testify, persist
cing sideways at a percep
A short glass of whisky
h appears to be a foot
the other, proves to be s
while, in the tavern it
which is apparently hanging
which if round marbles are
he seemingly level table and
all appearance lower end to
the table and spin to the
p.—[New York Tribune.

# "South of the Tehachepi".

NEWS REPORTS FROM CORRESPONDENTS OF THE TIMES.

## WAY TO CHECK WILD RIVER.

### PLAN TO KEEP THE RIO SANTA CLARA IN BED.

**Fertile Fear That Next Winter Will Cause It to Leave Its Present Channel Ventura County and Plow Its Way to the Sea Far Eastward of Its Present Course.**

OXNARD, May 18.—Fearful that the Santa Clara River in this county will next winter entirely leave its present channel and plow a way to the ocean far east of its present mouth, the authorities are taking active steps. County Surveyor and railroad officers have been busy for days devising ways in which the course of the stream can be controlled.

During last winter the high waters destroyed about 180 valuable acres of land. Whole orchards were washed away and the approaches of the county bridges, which lie near the river, were all but washed away. The river has made a new channel considerably to the eastward of the old one, and another such winter, unless something is done to prevent, would see the bridges left high and dry.

It is estimated that it will cost a large sum to build the several thousand feet of levees necessary to keep the river in its present channel, but the expenditure will have to be made before another winter.

VENTURA BRIEFS.

Contracts for Goodwell and Charles Donlon to the county have received the contract for building a 1000-foot pier at Avila, in San Luis Obispo county, which is to be completed by July 1.

Miss Gertrude Smith will deliver an address in this city May 22 on the subject of "Peace."

Miss Ethel Ayer and Miss Mary Baker, two students from this city, have returned home for the summer vacation.

Ventura to Coronado is best.

## CONTESTANTS NOT BARRED.

### Superior Judge Decides a Point in Riverside Will Case—Wires Go Under.

RIVERSIDE, May 18.—Interest in the Sperry will case has been aroused by the ruling of Judge Bledsoe of the San Bernardino Superior Court that the contestants of the will may appear in court. The case was sent by that court several months from Riverside. The decision is in answer to motions made by attorneys for the legatees of Sperry asking that the petitions of contestants be dismissed on the ground that the contest was not begun within the time allowed by law.

Judge Bledsoe has decided that the contestants have not, by reason of the time limitations, forfeited their right to a hearing in court. By the will the local Methodist church was given $7500, other church institutions given smaller amounts, while Sperry, a neighbor, was bequeathed $1000 and the legal heirs of Sperry with $5 each.

The contest of Mrs. Sarah Graves is based on the will, alleging that Mrs. Sperry was not of sound mind when the will was made. The fact that Attorney J. S. Noyes drew up the will and as executor of the estate presiding as judge of the court in which the probate proceedings were had, is also brought into prominence in connection with the case.

## TO GO UNDER.

Work looking to the removal of the poles of the electric light poles from the streets in that part of the city and the placing of an ornamental cluster system, the Riverside and Arlington Railway Company is at present ready to string its guy wires in business blocks. The electric wires are already underground, and have been placed in the streets about the business part of the city. The work will be finished on the line of Main street first. With the removal of the poles and the placing underground, the arc lights in the streets will be replaced by lights similar to those in Los Angeles and Pasadena.

## BANK FOR HEMET.

The capital stock of $25,000, fully subscribed, of Farmers' and Merchants' Bank has been organized and has filed articles of incorporation. The directors are W. W. Lemingwell, Howard Gilbel, D. W. Amos, J. Charles McDiarmid and Trustees of Hemet, W. W. Ramsdale and Newman Estates.

Coronado is the place at Hotel del Coronado.

## CORONA.

CORONA, May 18.—The name Rincon will be dropped at that place has been changed to Prado. Postmaster Hall received reappointment from Washington yesterday. The change in turn have been made in charge and the next thing will be the railroad name over the railroad name will be Prado. Postoffice is to be enlarged, new lock boxes to increase business.

Work is being plastering at the new building yesterday. The building, sustaining his left arm and spraining his left

Delegates from Santa Ana Corona Aerie last the initiation of nine

Mrs. James Watson and C. Hall attended the Episcopal council of the diocese of Los Angeles Thursday and Friday. Mrs. Watson were delegates from the Auxiliary.

Reports of the Queen Colony reports twenty-two members remain to be heard from exchange.

The Pasadena Missionary Society of San Diego district which met Thursday and Friday, was entertained by Mmes. G. B. Hall, E. H. Parsons and other delegates.

Mrs. Ford is entertaining Mrs. F. F. Lyons, and Mrs. Lyons, of San Diego.

## SPERRY SOUND.

### Trial in San Bernardino of Man Accused of Being a Forger.

SAN BERNARDINO, May 18.—The trial of the case against Earl Sperry, who is charged with forgery with having forged the name of Mrs. E. E. Stone residence, is proceeding to-day, owing to Monday being set apart for hearing. Sperry was in court in person to assist his attorney, H. W. Allen, in his efforts to free the young man, and each in turn gave as his opinion that the youth is not only mentally sound, but that he is innocent of the charge against him.

The postponement of the examination was made on account of the District Attorney not having appointed a lunacy commission to examine the patient. Sperry wanted the privilege of returning to his home until after the examination, but owing to the nature of his alleged mania, the court would not permit a departure from the strict letter of the law, although Sperry in other ways appears perfectly rational.

### ODD MIXTURE OF PARADES.

A comical mix-up occurred here this morning in two parades. One was given by Mrs. Chamberlain, a musician. She had secured a number of vehicles, draped them in gaudy streamers, and filled them with little children, all togged out in the brightest colors. As this flaming procession moved along Third street, a "Wild West" parade, consisting of half a dozen musicians, tooting brass instruments, several horsemen leading alleged wild horses, and two alleged South American wild bulls, hove in sight. The joining of the two extremely opposite processions made a most comical sight, a fact which the Wild West manager appreciated and, seeming to fear that his "show" was losing by the contrast, he hustled his aggregation on to a side street, and let the beautiful procession of little children continue along the principal thoroughfare.

### WOULD TURN LYTLE CREEK.

President A. G. Kendall of the Board of Water Commissioners and Superintendent Starke of the water system this morning left for Lytle Creek, to examine the bed of the stream, with a view of selecting a point at which to change the course of the stream, to avoid a belt of white rock. The rock gives a whiting color to the water, and although not injurious to health, is rather objectionable. For days the city has been operating its pumping plant at Antill to its full capacity. It is desired to remove the objection to the Lytle Creek water that the city may turn its part of that stream into the reservoir.

### INSANE AND INDOLENT.

Carl Bahr of Redlands was committed to the State Hospital at Patton this morning on complaint of his father, who charges him with being insane. This is the young man's second commitment to the institution. The father says the son shows insanity by remaining in bed asleep until noon each day, refusing to work, and eating at odd intervals. He recently made an assault upon his aged mother because she urged him to give up his indolent habits and seek employment. As a further evidence of insanity, the father testified that the young man would sit for hours in a brown study, and refuse to notice anything going on about him. He has also threatened to take his life.

U. S. warships now at Coronado.

## ONTARIO.

ONTARIO, May 18.—R. C. Smith, an employé of the Pacific Electric Heating Company, received painful injuries this morning while working on the drill press at the company's shops. Something distracting his attention caused him to get his hand in between the sharp drill and the plate with the result that the sharp point entered the back of his hand, piercing through to the front. He was taken to the office of Dr. Sheppard, where the injury was dressed.

Rev. Harry Wilson, a worker in the slums of London, will preach at the special services for Whit Sunday at Christ Episcopal Church tomorrow.

Rev. Arthur S. Phelps of Los Angeles delivered a lecture before a large audience in Masonic Hall yesterday evening. His subject was, "The Greatness and Eccentricities of the Puritans." The lecture was for the benefit of the Baptist parsonage fund.

## AUTO CAUSES RUNAWAY.

### Loara Woman Injured as Result of Horse Being Frightened by Buzz Wagon.

SANTA ANA, May 18.—An automobile abandoned beside the street yesterday evening started a runaway. Miss Doege and Mrs. F. Mickle of Loara were driving from Santa Ana to their home when their horse became frightened at E. M. Smiley's red machine left on the side of Hannah street. Miss Doege attempted to leap from the buggy and was thrown, one ankle being badly sprained. Mrs. Mickle held to the reins. The bridle broke and the bit fell from the frantic animal's mouth and he tore off toward Anaheim. He ran for several miles before he was caught by a rancher. Miss Doege was picked up by George Slocum and was taken to her home. The automobile had been left beside the road by E. M. Smiley's small son, who was a novice at manipulating the machine.

### ORANGE COUNTY NOTES.

H. A. Czarske and his wife were arrested today, charged with running a "blind pig." The complaint was sworn to by Charles C. Williamson, who says he bought whisky there on May 12. The Czarskes pleaded not guilty before City Recorder Willson this afternoon and put up $400 cash bail. They declare that two men attempted to get $100 from them yesterday and when refused it, threatened to have them arrested.

W. A. Horton, a berry raiser of Buaro, west of the Santa Ana River, has raised strawberries measuring five and a half inches in circumference from vines four months and a half old. He brought in a number of berries today for exhibition.

Suit has been brought by Andres de Los Reyes against E. E. Beagley, asking that $500 damages be given because Beagley plowed up and fenced a road between his place and the place on which Los Reyes lives. Los Reyes says that he had used the road for sixteen years.

## WESTMINSTER.

WESTMINSTER, May 18.—The song, "California," which is a recent production of Mrs. W. H. Burlingame, daughter of Justice McCoy, who has resided here since childhood, has attracted considerable attention. A Long Beach quartette sang it to the visiting Shriners and it was encored. The Royal Italian band also has taken up the music of the song and is playing to the delight of large audiences. The Hawaiian band of Venice also is rendering this piece of music.

The Japanese at Smeltzer are kept busy just now fighting the army worm from the celery seed beds. This work must be done at night as it is then the worm does the damage.

Allan Goff and Lee Wright of Smeltzer will leave next week with their families for Missouri, where they will make their future home.

Two carloads of cabbage were shipped from Smeltzer this week and two cars of supplies came in for the Southern Pacific extension from Benedict to Smeltzer.

George A. Murdock of the Southern California Seed Growers Company sold fifty sacks of onions yesterday at $2.50 per hundred pounds, from his ranch, just east of Westminster.

# GIRLS TIPSY IN RECTORY.

*Drink Communion Wine in Clergyman's Absence.*

*Rich Feast in Redlands; Jail Cell Is Result.*

*With Male Companion Misses Have Great Spread.*

[BY DIRECT WIRE TO THE TIMES.]

SAN BERNARDINO, May 18.—[Exclusive Dispatch.] Laura and Minnie Huntington, Dottie Arthur and Catherine Sutherland occupy cells in the County Jail tonight, charged with grand larceny in having made off with a large amount of clothing belonging to Mrs. A. M. Potter, wife of the rector of the Episcopal Church at Redlands.

Miss Laura Huntington, the oldest, is 20 years of age. She was employed at the Potter residence to look out for the place during the absence of Rev. and Mrs. Potter in Los Angeles this week. Every trust was reposed in her.

Friday night she invited the other girls and an unknown man to the parsonage. They spread a rich feast, made free with the communion wine until they were tipsy, then they ransacked the parsonage and Laura Huntington forged Rev. Potter's name to a check for $20, which she easily cashed.

The Huntington girls were arrested tonight at Colton. Their two companions were taken into custody at their homes here. All have confessed. The Huntington girl's father made good the money obtained on the forged check. This crime will not be placed against them.

All come of highly respected families. Their parents and close friends are astonished at their criminal outbreak, all having been girls of good conduct heretofore.

# INVITE BOND BIDS MONDAY.

## SAN DIEGO OFFERS EIGHT HUNDRED THOUSAND.

**Issue Draws Four and One-half Per Cent. Interest and Is Arranged on the Forty-Year Plan—Right of Banks to Accept Public Moneys Likely to Help the Premium.**

SAN DIEGO, May 18.—Bids for the city bond issue of $800,000 will be opened at the office of the City Clerk Monday afternoon, when the award of sale may be made. The bonds are to bear interest at 4½ per cent., and are to run for forty years. They are being engraved by the Los Angeles Trust Company, one of whose representatives has said the company would bid on the entire issue, and that if successful in getting them it had a market for the issue.

Although the ordinance provides for an unconditional sale it is expected that the request for expert examination of the proceedings will be allowed. The sale will be the first since the new law went into effect giving the banks the right to accept moneys of the city and county treasuries, which fact bankers say, will help in the size of the premium. The president of one of the banks estimates that the bonds will bring a premium of $30,000.

### CHICAGO ARRIVES—TROPHY WON

The cruiser Chicago formerly flagship of the Pacific squadron, arrived this morning from the South and it is understood that she will remain here several weeks. She did not get a chance to come north last winter as she was turned back when on her way here by the wireless message to go to Central America, where trouble was brewing. Her crew is glad to see the Stars and Stripes on land once more. The Boston will sail this afternoon for Mare Island where she will go out of commission, her place being taken by the Albany.

The vessels of the Pacific fleet have won every trophy for every class except battleships for the whole navy. It became known yesterday that the Preble had beaten the world's record for torpedo and in striking moving targets. The Boston broke the world's record with her six-inch and eight-inch guns. The Charleston made fine records with a six-inch gun and several smaller guns. The naval trophy for best shooting of the cruiser class was won by Boston.

### BAY CITY DRIFT.

In June the Russ High School will graduate a class of thirty-four. Adding fifteen graduated in September will make forty-nine graduates for the year. Prof. M. A. Stevens will deliver the commencement day address, while the baccalaureate sermon will be preached by Rev. Dr. Guild, pastor of the First M. E. Church.

The Southern California Editorial Association will be at Tent City June 28, 29, 30 and July 1. The Chamber of Commerce of this city will tender the editors a banquet the night of the 29th.

Maj. George Gatchell will succeed Col. Charles G. Woodward as commander of the military forces at Fort Rosecrans and the artillery district of San Diego. Col. Woodward has been ordered to Fort Terry, N. Y., for duty.

Mrs. C. Fred Henking, who has been prominent in social circles, died yesterday, aged 49. She leaves a widower and six daughters, Stella, Frances, Lucille, Ruth, Earle and Fredrica.

## OCEANSIDE.

OCEANSIDE, May 18.—To C. J. Casterline of this town, formerly a toolmaker of Portland, Or., is credited the rediscovery of one of the lost arts of tempering steel. He is said to have subjected razors to a red heat, then dipped them in a mysterious liquid and ground them by holding them at right angles to an oil stone. The edge is reported to have been so as to be ground exceedingly fine.

Mrs. David Rorick is entertaining her parents, Mr. and Mrs. W. C. Tyrrell of Beaumont, Tex.

Miss C. Pruitt of Fallbrook has been entertained this week at the home of Mrs. Emma Belt.

Mrs. J. G. Slee has recently returned from an extended visit to friends and relatives in England.

N. J. Friend of San Jose is visiting his parents, Mr. and Mrs. T. B. Friend.

## PROTEST OF MERCHANTS.

ANAHEIM, May 18.—The members of the Retail Merchants' Association will appear before the City Trustees and ask that body to take some action against outside business firms which are selling goods in this city without license. This association will also request the Trustees to increase the city licenses for street fakers from $5 to $50 per day. The matter of organizing a mutual fire insurance company is also being considered by the Merchants' Association. A committee has been appointed to arrange for a banquet for members and their friends to be given soon.

Members of Compay E, N.G.C., are still under orders issued over a week ago to be ready to leave for San Francisco on short notice.

S. J. Entriken of Pierce, Ariz., was a guest of Mr. and Mrs. G. W. Sandilands the past week. Mr. Entriken was with Lieut. Peary on his last voyage in search of the North Pole, and was second in command of the expedition.

J. E. Raker and wife of Alturas are guests of Mr. and Mrs. H. Spencer. Mr. Raker is judge of the Superior Court of Modoc county.

The Turners will give their first picnic of the season at Columbia Gardens Sunday, May 26.

See Coronado by automobile.

## HUNGTONGTON BEACH.

HUNTINGTON BEACH, May 18.—The transfer of forty acres from J. C. McDowell of Bolsa to the Huntington Beach Company which took place recently, has brought encouragement to many residents here who are waiting for the railroad to be put through from this town to Santa Ana. It has been known for some time that McDowell was one of the most obstinate land owners with which the company had to come in contact in its efforts to secure a right of way, and it was expected by many that this rancher would hang on to his property until the last minute. With this obstruction removed from its path the Huntington Beach Company now has its right of way well in hand. It is expected that the laying of rails will begin within a short time.

### Irish Church Bells.

It was about the time of St. Patrick, in the fifth century, that bells began to be adopted in the Christian church, though their use in other directions was long anterior to Christianity, as Mr. Layard records having found some in the palace of Nimroud. The first Christian bells, like Patrick's, weighed only a few ounces, and from that they gradually increased till the greatest weight was reached at Moscow with 198 tons of beautifully enriched work, a strange contrast to the humble "Clog-an-eadhachta Patraic," or "bell of Patrick's well," sometimes referred to as the bell of Armagh, with its diminutive dimensions of 6 inches high by 5 inches broad, 4 inches deep, made of thin sheets of hammered iron, bent into a four-sided form, fastened with rivets and brazed or bronzed. This bell is at once the most authentic and the oldest Irish relic of Christian metal work that has descended to us, writes W. J. Fennell in the Belfast Gazette, and is mentioned in the "Annals" under the date of 552.



RAPID ACTION CLOTHES MAKING

By the Machine Itself.

"A SUIT A MINUTE"—that's the record. Slam 'em together—any old way just so long as the Stitches will hold—and the Thing we're working on looks something like a Suit—

—Our Boss doesn't care a rap whether a Sleeve or a Collar is put on properly, or the Foundation of the Coat's Shape—the Canvas and Haircloth—are put in as they should be.

Everything's wrong—from Cutting to Finishing.

The so-called "suit" might be made half presentable if it were taken apart and altogether Remade by Someone who knew how—

But that wouldn't do for a minute—No Siree—that would add to the Cost.

Instead—he gives the Thing to Old Dr. Goose—the Hot Flat Iron—

—And Old Dr. Goose presses here—stretches or shrinks there—and in a jiffy has as fine a looking suit as you would want to see—

That's all the Boss wants.

For he knows that all he'll have to do will be to tell Someone a Fairy Tale and that Someone may buy that Suit and think for a Week or so that it's a Dandy.

But soon the Lapels will Commence to Bulge—the Collar to Fall away from the back of the Neck—the Shoulders to lose their shape—and the whole Suit will go back to First Principles just as it was when we rushed it out.

* * *

Of course, all clothing is not the "rapid-action" sort.

Take "Sincerity" Suits, for instance

"Sincerity" Suits are not rushed through the Sewing Mill—not much—

"Sincerity" Suits are made with the Utmost Care—all the way through—with the one end in view—to make a perfect fitting Suit with a Permanent shape.

"Sincerity" Suits are cut for that purpose—by the most expert Cutters in America—they're tailored—for that purpose—by the most expert Needleworkers in America—

"Sincerity" Suits are inspected rigorously by the most knowing and Careful Clothing experts in America—the least Alteration required is made by the needle—

—Old Dr. Goose has no opportunity to "dope" a shape in "Sincerity" Suits—his work is not required.

And as a Result—"Sincerity" Suits hold their Shape until you want to buy a new Suit.

"Sincerity" Suits are sold by all the better class ready-to-put-on Clothing Dealers—look for the label below in each coat—it insures Style, Service and Satisfaction.






THE ENTIRE BUG FAMILY MADE HAPPY!

Q. What are those things, Mama?
A. They are BED BUGS and RATS, my child.
Q. What are they doing, Mama?
A. They are dancing, my child.
Q. What are they dancing for, Mama?
A. Because they are so happy, my child.
Q. What makes them happy, Mama?
A. They have found a new home, my child.
Q. Where is their new home, Mama?
A. In a hole under the bathroom floor, my child.
Q. What kind of a hole, Mama?
A. A hole in which a bed is shoved, my child.
Q. Who makes the bed that shoves in the hole under the floor, Mama?
A. It is a freak imitation of the MARSHALL & STEARNS PATENTED WALL BED, my child.
Q. Can the BUGS and RATS live in the MARSHALL & STEARNS Wall Beds, Mama?
A. No, my child. The Marshall & Stearns Wall Beds are ABSOLUTELY SANITARY.
Q. Won't other things than BED BUGS and RATS be glad they have found a new home, Mama?
A. Yes, my child, other VERMIN will be glad to find a new home, too.
Q. Mama, I don't want to sleep in a bed that is kept in a hole like that.
A. No, my child, neither does anyone who desires a CLEAN, SANITARY BED.

The MARSHALL & STEARNS Wall Bed tilts into the regular VENTILATED closet of the room when not in use. Every part of it can be reached by stepping into the closet. REAL ventilation of bed clothing—not ventilation ON PAPER. No special or increased cost of construction necessary.

*Each and every one of the Marshall & Stearns Co.'s fixtures is fully covered by patents, and any infringement or attempted infringement will be vigorously prosecuted.*

OFFICES AND EXHIBITION ROOMS

MARSHALL & STEARNS COMPANY, (INC.)

444 SO. BROADWAY, LOS ANGELES, CAL.

*Voitier of New York, Advtg., 322 Grosse Building, Los Angeles.*

# PREHISTORIC ORNAMENTS.

## UNIQUE COLLECTION OF RELICS OF THE INCAS.

**Ancient Burial Places of the Powerful and Cultured Race Explored by Representatives of the Museum of Natural History of New York. Images of Sacred Animals Abound.**

[New York Times:] One of the largest and most valuable collections of prehistoric gold and silver ornaments so far recovered from the soil of South America is now in New York. These magnificent treasures are the result of the Museum of Natural History's extended explorations among the ancient burial places of the powerful and cultured race of the Incas, whose empire or confederacy in the fifteenth and sixteenth centuries occupied the table lands of Peru, Bolivia and Ecuador.

Curator Charles Mead of the Peruvian department has recently rearranged and installed these rich relics, showing strikingly the handicraft and the high degree of civilization possessed by this the most remarkable aboriginal race of the new world. They are displayed in a massive showcase at the entrance of the Peruvian hall.

### WORSHIP OF THE DEAD.

The relics were wrested mainly from ancient burial sites and their presence is attributed to the elaborate worship of the dead, which prescribed that offerings should be placed in the graves of nearly all the objects associated with the deceased in daily life, such as choice personal ornaments of gold and silver, rich garments, pottery, etc. In some instances, however, these were deposited for sacrificial and votive purposes during religious ceremonials.

In order to use every foot of tillable soil the dead were consigned to unproductive and barren places. The graves of the coast were in desert sand stretches, while the people of the high uplands of the Andes used the sides of steep cliffs, but more especially stone towers, called chulpas. One of these mortuary structures was 25 feet high, 22 feet in circumference on the top and 37 feet at the base. The majority were round, though a few were square shaped.

### IMPOSING MORTUARY STRUCTURES.

They were built of massive stone blocks and the Inca race possessed extraordinary skill in handling, polishing and joining the stones, as often no mortar was used. In these the bodies were interred with great pomp and ceremony, together with rich objects of gold, silver and elegant pottery.

The interiors of the chulpas varied in size and construction, some having a single vaulted chamber, others two. A few had niches. The entrance was gained through a small opening at the bottom hardly large enough to admit the body of a man. This was closed by a stone slab. One of the most peculiar of the funeral accompaniments was that of a false head, a square sort of cushion stitched on top of the mummy pack, which contained the wrapped body inside. To this a large mask was attached, made out of thin silver or gold.

### ORNAMENTS FOR INDIAN BELLES.

The idea of this extra death mask was seemingly to give a human appearance, which they wished their dead to retain even in their buried abode. Most of the hammered gold ornaments for personal use were in the shape of animals, more or less conventionalized in some instances, such as a frog, crocodile, parrot's head, birds, etc. Two very handsome and very massive gold tweezers were found. These, it is thought, were used for pulling out the eyelashes and undesirable hair of the face and head of the Indian belles of that period. Immense ear ornaments in silver and gold were worn, an inch or more in diameter, and huge silver tupos or poncho pins, twelve inches long, to fasten these shoulder garments. Probably some of the most striking and noteworthy relics found were a series of portrait-shaped gold and silver cups, a foot high, thought to have been used for ceremonial purposes.

### IMAGES OF SACRED ANIMALS.

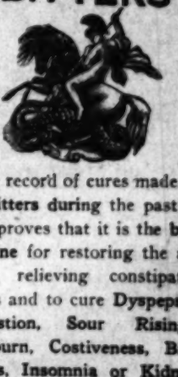
The most numerous of all the objects found in the burials were splendid images of the llama, the celebrated beast of burden and sacred animal of the Indian peoples of their day. It is portrayed on pottery vessels and was especially made into gold and silver figurines.

On the island of Titicaca, in the lake of that name, which was observed as a great place of pilgrimages where elaborate feasts and ceremonials, sacrifices, etc., were observed by the Incas, many of these gold and silver images were obtained. The lake, it is believed, would, if dredged, yield up many thousands of these and similar precious gold articles thrown in, it is alleged, both as a sacrifice and to prevent them from falling into the hands of Pizarro's band.

### Yawning as Aid to Health.

Systematic yawning seems to have proved highly successful in Austria, as a method of vocal and health culture. Dr. Naegli advises deep yawning with arms outstretched, thus insuring complete change of air in the lungs, and at each treatment he has his patients make six to eight yawns, each being followed by swallowing. He regards the exercise, with deep breathing, as the best means of strengthening the respiratory organs and muscles, while it gives astonishing relief in catarrh of the throat. For singers a like practice causes the tonsils and uvula to retract and harden, and the clear passage gives the voice greater volume and improved quality.

HOSTETTER'S CELEBRATED STOMACH BITTERS



The record of cures made by the Bitters during the past 53 years proves that it is the best medicine for restoring the appetite, relieving constipated bowels and to cure Dyspepsia, Indigestion, Sour Risings, Heartburn, Costiveness, Biliousness, Insomnia or Kidney Ills. Try it today.

# THE WEATHER.

**COMPARATIVE TEMPERATURES.***

| | Max. | Min. | Mean. | | Max. | Min. | Mean. |
|---|---|---|---|---|---|---|---|
| Boston | 62 | 72 | 52 | New York | 62 | 48 | 55 |
| Washington | 70 | 52 | 61 | Buffalo | 62 | 50 | 56 |
| Pittsburgh | 64 | 60 | 62 | Cincinnati | 76 | 60 | 68 |
| Chicago | 70 | 54 | 62 | St. Paul | 70 | 46 | 58 |
| St. Louis | 76 | 58 | 72 | Kansas City | 88 | 64 | 76 |
| Honolulu | 80 | 64 | 72 | Jacksonville | 76 | 60 | 68 |
| Los Angeles | 76 | 52 | 65 | Tacoma | 66 | 48 | 57 |

*The maximum is for day before yesterday; the minimum for yesterday. The mean is the average temperature for the two days.

**Yesterday's Forecast and Report.**

U. S. WEATHER BUREAU, Los Angeles, May 18.—[Reported by A. B. Wollaber, Local Forecaster.] At 5 o'clock a.m. the barometer registered 29.99; at 5 p.m., 29.95. Thermometer for the corresponding hours showed 54 deg. and 68 deg. Relative humidity, 5 a.m., 52 per cent.; 5 p.m., 57 per cent. Wind, 5 a.m., northwest, velocity 1 mile; 5 p.m., west, velocity 9 miles. Maximum temperature 75 deg.; minimum, 52 deg. Barometer reduced to sea level.

**Weather Conditions.**—Cloudy weather is reported this morning on the North Pacific Coast and in the extreme South, and clear to partly cloudy in the central portion. No precipitation has occurred west of the Rocky Mountains, except in the extreme North, where light rain has fallen. A trough of low pressure extends from the Gulf of California northeastward to the Great Lakes, the center of the greatest depression being over Kansas and Oklahoma. This disturbance is giving cloudy weather throughout its extent, with light rain in Kansas, Nebraska and in the eastern portion of the lake region. Temperature changes over the entire country have been unimportant, but somewhat cooler weather is reported from North Dakota and the immediate vicinity. The conditions on the Pacific Coast indicate a continuation of the present fair weather in Los Angeles and vicinity for tonight and Sunday.

**Forecasts.**—Local forecast for Los Angeles and vicinity: Fair tonight and Sunday.

SAN FRANCISCO, May 18.—A storm of moderate energy has appeared off the Washington coast, moving rapidly eastward. It has caused cloudy weather southward to the California line and westward to the Rocky Mountains, and rain over Oregon, Washington and Northern Idaho. Fair weather prevails over the southern half of the Pacific Slope. Conditions are favorable for cloudy weather and probably showers over the northern part of California Sunday, and fair weather over the southern portion of the State. Forecast:

San Francisco and vicinity: Cloudy Sunday; probably showers; fresh south wind.

Sacramento Valley: Cloudy Sunday; probably showers; fresh south wind.

San Joaquin Valley: Cloudy Sunday; light south wind.

Los Angeles and vicinity: Fair Sunday; light west wind.

Arizona: Fair Sunday and Monday.

YUMA (Ariz.) May 18.—[Exclusive Dispatch from the U. S. Geological Survey.] Gauge height Colorado River, 22.50 feet.

# BUSINESS.

**FINANCIAL AND COMMERCIAL.**

OFFICE OF THE TIMES.
Los Angeles, May 19, 1907.

## FINANCIAL.

BANK CLEARINGS. Bank clearings yesterday were $1,796,784.58. For the corresponding day of 1906, $1,511,965.61; for the same day of 1905, $1,312,026.14.

| | |
|---|---|
| Monday | $2,199,202.40 |
| Tuesday | 2,567,617.84 |
| Wednesday | 2,577,122.29 |
| Thursday | 2,283,771.44 |
| Friday | 2,293,739.82 |
| Saturday | 1,730,578.74 |
| Total | $13,651,886.71 |
| Same time, 1906 | 11,424,621.30 |
| Same time, 1905 | 9,536,441.66 |

Following are the closing quotations on the stocks listed on the Los Angeles Stock Exchange, together with the regular call sales.

**OIL STOCKS.**

| | Bid. | Asked. |
|---|---|---|
| Amalgamated Oil | .... | $ 90.00 |
| Associated Oil | 36.00 | 36.62½ |
| Brookside Oil | 2.85 | 3.10 |
| Central | 1.12 | 1.14 |
| Columbia | .71 | .74 |
| Continental | .16 | .20 |
| Fullerton Con. | .75 | .... |
| Fullerton Oil | .05 | .75 |
| Globe | .15 | .16 |
| Home (Whittier) | 1.00 | .... |
| Mexican Petroleum | 1.26 | 1.27 |
| New Pa. Petroleum Co. | 1.75½ | 1.90 |
| Final Oil Co. | 19.00 | 25.00 |
| Olinda Land Co. | *.15 | .17 |
| Piru Oil & L. Co. | .05 | .... |
| Reed Crude | .12½ | .30 |
| Rice Ranch Oil Co. | 2.62 | 2.95 |
| Union | 195.00 | 207.00 |
| Union Provident Co. | .... | 206.50 |
| United Petroleum | .... | 200.00 |
| Western Union | 499.00 | 550.00 |

**BANK STOCKS.**

| | Bid. | Asked. |
|---|---|---|
| American National | $118.50 | $125.00 |
| Bank of Los Angeles | .... | 130.00 |
| Bank of So. California | 125.00 | .... |
| Broadway Bank & Trust | 140.00 | .... |
| Cal. Savings Bank (Capital $100,000 paid up.) | 122.00 | .... |
| Central | 240.00 | .... |
| Citizens' National | 253.60 | 275.00 |
| Commercial National | .... | 150.00 |
| Dollar Savings Bank | 190.00 | .... |
| Equitable Savings Bank | 240.00 | .... |
| Farmers' & Mer. Nat'l | 275.03 | 272.00 |
| Federal Bank of L. A. | 12.50 | .... |
| First National | 430.00 | 425.00 |
| German-American Savings | 205.00 | 210.00 |
| Globe Savings Bank ($150,000 paid up.) | 108.00 | 111.00 |
| Home Savings Bank of L. A. | 135.50 | 140.00 |
| Los Angeles Trust Co. | 115.00 | .... |
| Manhattan Savings Bank | 125.00 | .... |
| Merchants' National | 150.00 | .... |
| Merchants' Trust Co. | 97.00 | 100.75 |
| National Bank of Cal. | 193.00 | 225.00 |
| National Bank of Com. | .... | 135.00 |
| Security Savings Bank | 250.00 | 47.00 |
| State Bank & Trust Co. | 85.00 | 90.00 |
| The Southern Trust Co. ($1,000,000 paid up.) | 75.00 | .... |
| U. S. National Bank | 154.00 | .... |

**HOMES.**

| | Bid. | Asked. |
|---|---|---|
| Associated Oil Co. | 86 | 87.50 |
| California Pacific Railway | 94 | .... |
| Corona City Water Co. | 95½ | .... |
| Corona Power & W. Co. | .... | 95 |
| Cucamonga Water Co. | .... | 100 |
| The Ed. Elec. Co., 1st issue | 100 | 102 |
| Ed. Elec. Co., old issue | .... | 107 |
| Home Telephone Co. | 89 | 90½ |
| Home Tel. Co., 1st Refg. | .... | 90 |
| L. A. Stove Co. | 99 | .... |
| L. A. Traction Co., 6s | 103½ | .... |
| L. A. Traction Co., 5s | 97½ | .... |
| L. A. Electric Co. | 98 | .... |
| Mission T. & R. Co. | 92½ | .... |
| Mt. Lowe Railway | 85 | 90 |
| Pacific Light & Co. | 98 | 102 |
| Pacific Electric Ry. Co. | .... | 113 |
| Pasadena H. T. & T. Co. | .... | 81½ |
| Pomona Con. Water Co. | 94 | .... |
| Riverside H. & P. Co. | 78 | 85 |
| Riverside L. & P. Co. | .... | 98 |
| S. Monica H. T. & T. Co. | .... | 90 |
| Santa Barbara Pow. Ry. | .... | 100 |
| Seaside Water Co. | .... | 102 |
| Tonnesal Water Co. | .... | 96 |
| United Elec. G. & P. Co. | 100½ | .... |
| Union Transportation Co. | .... | 98 |
| U. S. L. D. T. & T. Co. | .... | 98½ |
| Whittier H. T. & T. Co. | .... | 75 |

*Prices include accrued interest.

**MISCELLANEOUS STOCKS.**

| | Bid. | Asked. |
|---|---|---|
| Cal. Portland Cement Co. | .... | $5.00 |
| Edison Electric pfd. | .... | 88.50 |
| Edison Electric com. | 69.00 | 74.00 |
| Emergency Hospital | .... | 27.00 |
| Home Telephone pfd. | 61.25 | 65.00 |
| Home Tel. Co., com. | 20.00 | 25.00 |
| L. A. Athletic Club | 90.25 | .... |
| L. A. Investment Co. | 1.50 | 2.50 |
| L. A. Jockey Club | 65.00 | .... |
| Occidental Life Ins. Co. | .... | 131.00 |
| Pac. Mutual Life Ins. Co. | 296.00 | .... |
| Pasadena H. T. & T. Co. | 34.00 | .... |
| Riverside H. T. & T. Co. | 40.00 | 50.00 |
| S. Monica H. T. & T. Co. | 1.00 | 10.50 |
| San Diego H. T. & T. Co. | 25.00 | .... |
| Sun Drug Co. | 1.00 | .... |
| Seaside Water Co. | 90.00 | 110.00 |
| Title G. Trust Co. pfd. | 100.00 | .... |
| Title L. & Trust Co. pfd. | 100.00 | .... |
| Title L. & Trust Co., com. | 150.00 | .... |
| U. S. L. D. T. & T. pfd. | .... | 52.00 |
| Union Trust & Title Co. | .... | 47.00 |
| Whittier H. T. & T. Co. | .... | 85.00 |

OFFICIAL SALES: 30 Associated Oil at 36.25; 1000 Mexican Petroleum at 1.27; 700 Globe Oil at 13½; 20 Home preferred at 61.50@61.67½; 5 Santa Monica Home at 8.25.

**MINING STOCKS.**

| | Bid. | Asked |
|---|---|---|
| California—Greenwater District— | | |
| Butte & Greenwater | .... | 1.25 |
| Clark Copper Co. | .16½ | .18½ |
| Furnace Creek Copper | .... | 1.25 |
| Furnace Creek Ex. Copper | .14½ | .... |
| Furnace Valley Copper | .64½ | .12½ |
| Kempland Copper Co. | .35 | .... |
| Cal. Hills M. Co. | .62 | .64 |
| Consolidated Mines Co. | .61½ | .62 |
| Glicoro Gold Mines Co. | .... | .29 |
| Nevada—Fairview District— | | |
| Fairview Central | .07 | .... |
| Nevada—Goldfield District— | | |
| Goldfield Con. Mines | 6.00 | 6.25 |
| Goldfield-Wild Horse | .65½ | .67½ |
| Nevada—Johnnie Dist., Nye county— | | |
| Johnnie Con. G. M. Co. | .10½ | .11 |
| Mohawk-Johnnie | .04½ | .10 |
| Nevada—Searchlight District— | | |
| Tyrao Noble | .64½ | .67 |
| Colorado Can. M. & M. Co. | .61 | .61½ |
| Gold Coin | .... | .... |
| New Era | .92 | .92 |
| Nevada Searchlight | .63½ | .... |
| Quartette | .12 | .... |
| Searchlight M. & M. Co. | .... | 1.00 |
| Searchlight Parallel | .63½ | .66 |
| Searchlight Western | .06½ | .07 |
| Tonopah District— | | |
| Belmont | 2.20 | .... |
| Oregon— | | |
| Joseph Ball Copper | .20 | .... |

SOFFICIAL SALES: 18,000 Clark Copper at 14@17½; 12,000 Searchlight Western at 6½; 25,000 Johnnie Consolidated at 10½; 17,000 California Hills at 2½ 30 days' call.

## LOCAL PRODUCE MARKET.

A short session on the Produce Exchange yesterday morning closed an uneventful week in produce circles. Local ranch eggs remained at 20½, and case-count offerings at 18½. Demand was steady, with sufficient arrivals of fresh ranch to supply the market needs. The Egg Committee of the Produce Exchange yesterday passed a rule that all northern eggs bought hereafter will be subject to candling after arrival here. The passage of this rule was necessitated by the arrival of many cases of over-heated eggs from the North. Stocks have been coming in in all sorts of condition, and much dissatisfaction has been felt among dealers, for they have had to bear all losses of over-heated eggs from the northern interior producing section.

There was no change in the price of butter at the meeting of the board yesterday afternoon. Stocks are reported ample, and offerings meet the trade needs. A large shipment came by steamer from the North.

Good potatoes show a tendency toward firming up. There is an active demand for Old Reds and potatoes for planting purposes.

Strawberries showed measurable improvement yesterday. The mild, bright weather is infusing increased buying interest, and prices were 4@5.

Cherries are without new features.

Vegetables were plentiful at unaltered rates.

Fish cleaned up early. Crabs glutted the market.

Broilers, old roosters and ducks have declined.

Sales on 'change: Two cases of creamery firsts; 40 sacks of new white potatoes; 3 dozen old roosters.

The receipts of produce as reported for yesterday's exchange were as follows: Eggs, 372 cases; butter, 28,812 lbs.; cheese, none; potatoes, 116 sacks; onions, 1 sack; beans, 356 sacks; sweet potatoes, none.

**Prices Current.**

EGGS—Candled, fresh California ranch, 20½; local ranch, selects, 20; firsts, 18½.

BUTTER—Creamery extras, 47½; creamery firsts, 45; dairy, 25.

CHEESE—Cal. Anchor, 13; Cal. Y. A., 13; storage cheese, 16; fresh, 12; eastern daisies, 16; Young Americas, 15; N. Y. twins, 12; flats, 13; Limburger, 13; cheddars, 10@14½; Tulare large cheese, 13; Tulare Y. A., 13; Tulare hand cheese, 26.

BEANS—Pinks, No. 1, 2.60; Lady Washington, No. 1, 3.00; small white, No. 1, 3.00; black eyes, 2; Limas, No. 1, 4.75@5.00; Garvanzas, 4½@5; American lentils, 12½@15 lb.

DRIED FRUITS—Apples, evaporated, new, per lb., extra choice, 9c, 8; fancy, 8c, 7½; fancy, 7½c, 7; fancy, 50 1-lb. cartons, 11; Apricots, fancy, 8c, 7½; extra choice, 10. Blackberries, 50 1-lb. cartons, 16. Citron, fancy, 10-lb. boxes, 25. Currants, imported, fancy, bulk, recleaned, 11; fancy, 50 1-lb. packages, 11½; fancy, 50 ¾-lb. packages, 10. Dates, imported, Fards, fancy, 6c, 7; Fards, fancy, bulk, 6c, 6½; Golden, fancy, 6c, 6½; Golden, fancy, 20 1-lb. packages, 8. Figs, new, per box, new, 50 lbs., 1.00; White, "Smyrna" cartons, 10 lb. 40; White, "Premier," 10 lb. 1.00; White, "Medal" bricks, 10 lb., 55; White, "Medal" bricks, 20 6-oz., 6.75; White, loose, 20 lb. boxes, fancy, 7; White, imported, 60c, 14; White, imported, 12c, 16; Black, loose, 25 lb. boxes, fancy, 6; Black, loose, sacks, 5. Nectarines, per lb., fancy, 12c, 14. Peaches—Fancy, Muirs, 25c, 22½; Seedlings, 10c, 9; Peeled, sacks, 11; fancy, peeled, 25c, 20. Pears—Fancy, 12c, 10. Peels, Lemon or orange, 12c, 9. Plums, fancy, pitted, 12c, 10; fancy San Jose, per lb., 30-40, 20c, 8; 40-50, 25c, 7½; 50-60, 20c, 6½; 60-70, 20c, 6; 70-80, 20c, 5½; 80-90, 20c, 5; 90-100, 20c, 4½. (When packed in 50-lb. boxes, 1c extra.) Prunes, 50 1-lb. boxes, 6c; 25 lb. boxes, 1½c extra.) Prunes, Sliver, fancy, 25c, 11.

RAISINS—Per box, layers, 3-crown, 20-lb. boxes, 2.00; clusters, 4-crown, 50-lb. boxes, 4.00; clusters, 4-crown, 20-lb. boxes, 2.25; clusters, 3-crown, 20-lb. boxes, 2.75; clusters, 5-crown, 10-lb. boxes, 90; clusters, 4-crown, 20-lb. boxes, 2.50; clusters, 6-crown, 5-lb. boxes, 1.00; clusters, 4-crown, 12 2½-lb. cartons, 4.00; Imperial, 4-crown, 24 1-lb. cartons, 4.50. Loose Muscatels, per lb., 2-crown, 50-lb. boxes, 3½; 3-crown, 50-lb. boxes, 9; 4-crown, 50-lb. boxes, 9½; seedless Sultanas, 50-lb. boxes, 9; Thompson's Bleached, fancy, 50s, 12; Thompson's Bleached, fancy, 25s, 12½; Thompson's Bleached, fancy, 10 1-lb. pkg., 14. Seeded, fancy Raisins, 36 1-lb. pkg., 11; fancy "Catalina," 50 1-lb., 11; fancy "Angelus," 45 ¾-lb., 9.

NUTS—New, almonds, fancy I.X.L., 19; almonds, fancy paper-shell, 18; almonds, choice softshell, 15; assorted nuts, 25-lb. boxes, 15; Brazils, large, new crop, 12; chestnuts, Italian, 8; filberts, large, new crop, 12; pecans, large, 15; peanuts, eastern "Jum," raw, 9½; peanuts, eastern "Jum," roasted, 11½; peanuts, Cal. "Sunshine," raw, 7; peanuts, Cal. "Sunshine," roasted, 11; peanuts, Cal. "Jumbo," raw, 7; peanuts, Japs, fancy, roasted, 9; pinenuts, 12; walnuts, No. 1, softshell, 12½; walnuts, No. 2, softshell, 10½; walnuts, No. 1, 8.

HONEY—Comb, 24 ½ to a box; White, per comb, 16; light amber, 14. Extracted: 2 5-gal. cans to case, 60 lbs. to can; Water white, per lb., 7½; white, 7; light amber, 6½; dark, 6. Bulk: White, per lb., 7; white, 12 1-gal. to case, per case, 12.00; white, 24 ½-gal. to case, 8.00; glass, 24 ½ tall cases, comb in, 5.00.

FRESH FRUITS—Fancy Colorado Jonathan apples, 2.50@3.75; Colorado Black Twigs, selects, 2.00@2.50; Colorado Winesaps, 2.50; Belleflowers, 1.75; White Winter Pearmains, 4-tier, 2.00; Yellow Newtown Pippins, 4-tier, 1.75; Jonquils, 40c per lb.; white cherries, 4c; fancy, bulk; black cherries, 1.50@1.75 per drawer; cherries, in bulk, 12½@15 per lb.

CITRUS FRUITS—Choice lemons, 2.50; fancy lemons, 3.00; cull lemons, 1.25; bananas, 2½ per lb.; fancy navel oranges, 1.50 to 2.00; 2.25; mixed, 1.50; Valencias, 2.50; 1968, 1.85; grapefruit, seedlings, 1.25@1.85; fancy seedless grapefruit, 2.00@3.50; Tangerines, 1.25@1.50 per box.

BERRIES—Strawberries, Monets, 4@5; Gardens, 4@5; Irwindale, 4@5; Truptons, 4@5; Montebellos, 4@5; cranberries, 9.00@12.00; raspberries, 8; dewberries, 4@6; loganberries, 6@7.

ONIONS—Nevada onions, 2.00; Bermuda onions, 1.75 per crate; Imperial onions, 2.00; Silverskin onions, 4.00; Imperial onions, in sacks, 3.25 per sack.

POTATOES — Highland, 2.25; yellow sweet potatoes, 5.00 per sack; Oregon potatoes, 2.25 per cwt.; Idaho Burbanks, 2.00; Colorado Burbank potatoes, 1.50@1.75; Minnesota Early Rose, 2.00; Wisconsin potatoes, 2.00; new Early Rose, 3.25; new potatoes, 2½@3 per lb.; fancy assorted Burbank potatoes, 1.75@1.90.

GREEN VEGETABLES—Beets, 20; carrots, 20@25; parsley, 50 crate; turnips, 15@20; peas, 1½@2; red radishes, 20 per doz.; cabbage, 2@3; fancy green onions, 15@25 per doz.; lettuce, 25@50 per crate; garlic, 7½@10; parsnips, 25@40 per doz.; Mexican tomatoes, 2.25 per crate; pie pumpkins, 1½ per lb.; rhubarb, 75@1.00 per box; celery, 40@60; artichokes, 40@75 per doz.; hothouse cucumbers, 1.50@2.00 per box; mushrooms, home grown, cultivated, 1.00 per lb.; watercress, 25 per doz. bunches; asparagus, 12 per lb.; spinach, 50@75 per crate; string beans, 8@4 per lb.; Summer squash, 75@1.00 per crate; green corn, 40@50 per doz.; green chile peppers, 20 per lb.

POULTRY — Leaders pay live weight for stock: Old roosters, 7; young roosters, 9 lbs. and up, 17; stags, 7; squabs, 1.50@1.75 doz.; hens, 12 per lb.; ducks, 13; turkeys, heavy, 17; turkeys, light, not wanted; squab pigeons, 1.50@1.75 per doz.; fryers, under 2 lbs. and up, 20; broilers, 1 lb. to 2½ lbs., not wanted; under 1 lbs. and up, 25. Selling price per lb. dressed: Young roosters, 30½; old roosters, 12; fryers, 28; broilers, 26; old toms, 21½; young toms, 23; hen turkeys, 22½; turkeys, 23; hens, 16@17; ducks, 18; geese, 17 lb.

BEEF—Steers, No. 1, per lb., 7½; second, 6½; third, 5½@6; crime, 7½; heifers, 7; veal, 10; hind quarters, 9½; fore quarters, 5; mixed, of beef, No. 1, 13½; ribs of beef, No. 1, 11½; beef tenderloins, 22; chucks, 6½; square chucks, 7½; plates, 3½; round and rumps, 7; beef plods, 5; shoulder clods, 5; beef shanks, 3; flank rumps, 7; flank steaks, 8; beef rolls, 10; boned beef trimmings, 5; beef tongues, 12; beef hearts, 10; ox tails, 2; lambs, tongues, per doz., 30; beef hearts, each, 10; beef livers, each, 20; kidney suet, per lb., 5½; kidneys, each, 2; sweetbreads, 25; brains, 10.

MUTTON — Dressed muttons, ewes, per lb., 10½; dressed muttons, wether, 11; dressed mutton, yearlings, 11½; milk lambs, 13; sheep, 1.00@4.00.

PORK — Dressed hogs, per lb., head on, 11½; dressed hogs, head off, 12½; trimmed hogs, 13½; pork loins, 14; fresh picnics, 10; pork shoulders, 10½; pork butts, 13; fresh hams, 13½; bellies, fresh, 14; leaf lard, 12½; pork trimmings, 10; frozen pork spare ribs, 5; fresh pork spare ribs, 8; pork tenderloins, 25; hock fats, 2; pickled pigs' feet, each, 5; tongues (sweet, pickled or fresh,) 25; cleaned hogs, head, per lb., 5½; plain cooked tripe, per lb., 4½; hog plucks, each, 5; pork kidneys, per doz., 15; per tally, per lb., 6; neck bones, per lb., 4½.

BACON—Winchester 10-lb. bacon, 19. Winchester bacon, 10½; 8 Ave. Empire, 18; 45'er, 16@17; Premium, 23½; Atlas bacon, 18½; Gold Band, 20½; Diamond C bacon, 23; Helmet bacon, 18½; Orange Blossom bacon, 14½; Sunlight bacon, 6-8 ave., 18½; Rex Breakfast bacon, 8-10 ave., 13½; Rex bacon, 6-8 ave., 21; Regal bacon, 19; Helmet bacon, 8-10 avg., 19½; Helmet, 6-8 avg., 19½; White Label bacon, 6 to 10 lbs., 19½; Armour's Star Wide bacon, 2 to 5 lbs., 22½; Armour's Wide bacon, 6-8 avg., 20½; wide bacon, 8-10 avg., 19½; Armour's White Label bacon, 8-10 avg., 18; star bacon, 23½; Empire Breakfast bacon, 20; Atlas bacon, 19½.

HAMS—Per lb., Rex, 17½; Rex skinned hams, 18½; Diamond C, 18½; Diamond C skinned hams, 19; boiled boneless Rex hams, 23; rolled-cured hams, 17; plain hams, 15½; Winchester, small, 10 to 12 avg., 17½; Winchester hams, avg., 17; Premium, 16-12 avg., 18½; Premium hams, 13 to 16 avg., 18½; Winchester picnics, 12½; Gold Band, 13½; California hams, 11½; Premium skinned hams, 19½; 12 Ave. hams, 14½@15; 12 Ave. hams, 15@15½; Oregon picnics, 12½; fresh hams, 12½; fresh picnic hams, 9½; cured ham and hams, 12½; minced ham, 13. Cylinder boiled hams, 23; Premium boiled hams, 24; Oxford boiled hams, 17½; Star hams, 16-12 avg., 18½; Armour's Star hams, 14-16 avg., 18½; Star hams, 12-14 avg., 18½; Helmet hams, 17½; Star minced hams, 13; Armour's boiled hams, 23; boiled boneless and tied hams, 21; Armour picnic hams, 10½; Regal bacon, 17; Atlas hams, 16½; Atlas picnics, 10½; Armour's Shield hams, 16-12 avg., 17½; Armour's Shield hams, 14-16 avg., ; Shield hams, 12-14 avg., 17½; Armour's Shield hams, 16-18 avg., 17½.

DRY SALTED MEATS—Pure bellies, 12½; dry salt cear bellies, 14-26 avg., 12½; dry salt clear backs, 12; short clear backs 11; D. S. bellies, 11 @ 11½; D. S. backs, 10½.

PICKLED GOODS—Honey-comb tripe, half bbls., 2.50; honey-comb tripe, keg, 1.85; honeycomb tripe, kits, 95c; split pigs' feet, half bbls, 4.50; spliced pigs' feet, kegs, 2.60; spliced pigs' feet, kits, 1.25; pickled lauter tongues, kits, 2.00.

BARRELED MEATS—Rumps (bone out) bbls, 18.00; half-bbls., 9.50; rumps (bone out,) bbls, 12.50; half-bbls., 6.75; plain beef, bbls, 9.00; half-bbls, 5.00; rolled plate (boneless,) bbls, 12.00; half-bbls., 6.50; Sunderland pork, bbls., 14.25; half-bbls., 7.75; family pork, bbls., 13.50; half-bbls., 11.50; tender pig pork (marrow,) bbls., 23.00; half-bbls., 12.00; fancy pig pork (wide,) bbls., 26.00; half-bbls., 13.50; S. P. spare ribs, bbls., 20.00; half-bbls., 8.25.

PURE LARD—Tierces, per lb., 12½; cases, 7 10-lb. cans, 9½; cases, 12 1-lb. cans, 9¾; cases, 6 2-lb. cans, 9¾; cases, 3 5-lb. cans, 10; Rex pure lard, 11½@12½; Premium lard, 13½; Silver Leaf lard, 12½; Jewel Compound, 9¾; Compound lard, western, 8¼@10; back fat, 9½; Yellow Cottolene, 10; White Cottolene lard, 11; fancy, 12; Shield lard, 17½; Star lard, 13½; Armour's Compound lard, 9½@9¾; Diamond C kettle lard, 12½@12½; White Ribbon, 10½; Basic Suetine, 9@10; vegetable lard, 10½; K. C. lard, 12½; Armour's Shield lard, 12@12¾; Armour's Mission lard, 11½; Armour's Simon Pure lard, 12½@12½; Armour's Anglo, 9½@9¾.

SAUSAGE — Bologna, per lb., 1; Polognas, parafined, per lb., 7½; blood sausage, 9; liver sausage, 7½; Diamond "C" sausage, links and bulk, 12; head cheese, 8c; fresh pork sausage, links, 10; fresh pork sausage, bulk, 10; spanish pork sausage, 10; Wiener sausage, 10; frankfurt sausage, 8; New England ham sausage, 12; minced sausage in sacks, 12; Douglas style, sausage in sacks, 12.

SALT—Western, handled through L. A. jobbers: Table salt, cartons, 45-2s, per case, 1.60; Princess salt, cartons, 20-4s, per case, 1.60; 100-lb. bales, Crown brand, all-sized pockets, per bale, 1.70; Worthington daily, 2s, per ton, 13.50; 4s, per ton, 12.50; 5s, per ton, 11.50; Crown or gran. Dairy, 2s, 12.00; 10s, 12.00; rock and nail-ground, 2s, 12.00; 10s, 11.00; granulated and ¾-ground, 100-lb. sacks, 1.00; granulated and ¾-ground, large, per ton, 10.50; Ice-cream and evaporated, sheep, 50s, per ton, 14.00; Ice-cream and evaporated, 100-lb. sacks, 1.40; No. 2, per ton, 9.00; Lump, Stock, imported, per ton, 21.50; imported, Higgins, 50s, per ton, 22.00; imported, Higgins, 50s, per ton, 26.00; special prices in car lots.

SUGAR—Prices are based on sacks. Bbls., add 10c; ½-bbls., 25c, and boxes, 50c per 100 lbs. All prices are for cwt. or 100 lbs. net. Beet granulated, 4.75; western cane and fruit gran., 4.85; C. & H. cane and berry gran., 4.85. Golden A, crushed and fine crushed, 5.10; Candy gran., 5.55; powdered, 5.55; C. & H. confectioners' A, 5.05; western Con. A, 5.00; Magnolia A, 5.20; Extra C, 4.95; Golden C, 4.80@4.75; Rio or Golden extra C, 4.70; Boston 6x powdered, 6½ boxes, 7.00; Bowles 6x powdered, ½-bbls., 6.75; Bowles 6x powdered, bbls., 6.50; Dominos, 9.50. Bar sugar: Cal. Club, Longs or Shasta, 25-lb. tins, 5.00; 10-lb. boxes, 5.25.

BAKERS' FLOUR — Globe flour, per bbl., 5.40; eastern graham, 5.40; eastern whole wheat flour, 5.40. Blended wheat flours: Baker's Best, per bbl., 5.40; bakers' Magnolia flour, 5.00; Comet flour, 5.00; eastern rye, 5.00; Capitol bakers' flour, 4.30; Capitol extra bakers' flour, 5.10; Our Giant, 5.00.

FAMILY FLOUR—Local patents, A1 flour, per bbl., 5.40; Globe flour, 5.40; Select California white wheat, Banquet flour, per bbl., 4.60; Velvet flour, 4.60; Silver Star flour, 4.60; XXX flour, 4.40; Capitol flour, 5.40; A1 hard flour, 4.75; Aurora, 5.00; Mikado, 4.60; Trophy, 4.40; New flour, 4.60; Mayflower, 4.60; Eclipse, 5.00; Hawkeye wheat flour, 4.60.

CALIFORNIA AND EASTERN FLOURS—Crown flour, 4.35; Cream Loaf, first patent, 5.00; Kansas, 4.85; Diamond "C," first patent, 5.00; Dakota, 5.40; Powerful, second patent, 5.25; Rock River rye, 5.00; Kansas whole wheat and graham, 4.85.

CEREAL GOODS.

| Per 100— | 5 lbs. | 10 lbs. | 25 lbs. | 100 lbs. |
|---|---|---|---|---|
| A1 flour | .... | $2.50 | .... | .... |
| Pantry flour | .... | 2.70 | .... | .... |
| Graham flour | .... | 2.60 | $2.55 | $2.50 |
| Whole wheat flour | .... | 2.70 | 2.65 | 2.60 |
| Cornmeal, W. & Y. | .... | 2.60 | 2.55 | 2.50 |
| Cracked wheat | .... | 3.00 | 2.95 | 2.90 |
| Farina | .... | 3.00 | 2.95 | 2.90 |
| Wheat flakes, per sack of 50 lbs. net | .... | .... | .... | 4.00 |

GRAIN AND FEED—Millers' prices to dealers: Wheat, per 100 lbs., 1.70; wheat, No. 1, 1.67½; wheat, No. 2, 1.55; wheat, cracked, 1.60; corn, 1.45; cracked corn, 1.50; feed meal, 1.55; bran heavy, 1.30; rolled barley, 1.40; oilcake meal, 2.50; cotton-seed meal, 40.00 per ton; shorts, 1.45; oats, white, 1.75; oats, White Oregon, 1.80; oats, red California, 1.40; Texas-grown red seed oats, 1.80; eastern Kaffir corn, 1.50; seed rye, 1.55; small yellow corn, 1.45; Egyptian corn, 1.45.

| FLOUR— | Boxes. | 2-lb. | 5-lb. | 10-lb. | 25-lb. |
|---|---|---|---|---|---|
| Fert. Pat. Pastry | .... | $2.90 | .... | .... | .... |
| Buckwheat flour | $1.70 | 3.50 | $3.45 | $3.40 | .... |
| Graham flour | .... | 2.90 | 2.75 | 2.70 | .... |
| Rye flour or meal | .... | 2.40 | 2.35 | 2.30 | .... |
| Cornmeal, W. & Y. | .... | 2.70 | 2.65 | 2.60 | .... |
| Oatmeal, ground | 4.05 | 2.85 | 2.80 | 2.75 | .... |
| Oatmeal, Steel Cut | 4.70 | 4.50 | 4.45 | 4.40 | .... |
| Hominy, large or small | 4.65 | 3.85 | 2.80 | 2.75 | .... |
| Cracked wheat | 3.60 | 3.40 | 3.35 | 3.30 | .... |
| Entire wheat flour | .... | 2.90 | 2.85 | 2.80 | .... |
| Pearl barley | .... | 3.40 | 3.35 | 4.30 | .... |
| Split peas, green | 5.70 | 5.50 | 5.45 | 5.40 | .... |
| Split peas, yellow | 5.70 | 5.50 | 5.45 | 5.40 | .... |
| Gluten flour | 4.15 | 3.95 | 3.90 | 3.85 | .... |
| Farina | 3.60 | 3.40 | 3.35 | 3.30 | .... |
| Nutrina Germ | $3.50 | 3.90 | 3.00 | 2.75 | 2.50 |
| Rolled wheat, in bbls., net weight 175 lbs. per sack | .... | .... | .... | .... | 4.25 |
| Buckwheat flour (bulk, seamless sacks,) 100 lbs. | .... | .... | .... | .... | 3.00 |
| Buckwheat flour (pure, seamless sacks,) 100 lbs. | .... | .... | .... | .... | 3.75 |
| Excelsior Chick Food | $2.35 | $3.30 | $3.25 | $3.00 | .... |
| " Fattening Food | 2.75 | 2.70 | 2.65 | 2.60 | .... |
| " Egg Food | 2.55 | .... | .... | .... | 1.85 |
| " Moulting Food | .... | .... | .... | .... | 1.85 |
| " Chick Food, twenty 5-lb. pkgs., per case | .... | .... | .... | .... | 3.75 |

CHILES—Evaporated storage, 12@12½; bulk, 12½@15; ground, 12½; Mexican Black, 12½@13; sun dried, 13@13½.

HAY—No. 1 barley hay, 14.00@17.00; No. 2, 12.00@14.00; No. 1 wheat hay, 14.00@16.00; No. 2, 12.00@14.00; No. 1 plain oat hay, 14.00@20.00; No. 2, 12.00@14.00; northern alfalfa, 12.50@14.00; local, 14.00@15.00.

POPCORN—Rice, shelled, fancy, eastern, per lb., 5.

**Lumber Market.**

PRICES CURRENT — Pine in the rough, ranging from 23.00 to 24.00, according to size. Rough uppers, 36.00@45.00; worked uppers (flooring,) 42.00@42.00; stoping, 40.00@40.00; rustic, 35.00@42.00; ceiling, 35.00@40.00; lath, carload lots, 4.50; less than carload lots, 4.50; Cl. C. P., finished, 55.00.

Redwood in the rough, 30.00@35.00; surfaced and clear, 45.00@60.00; select lumber, rough select, less than clear, per M., 5.00; rustic, 37.50@47.50; siding, 25.00@30.00; T. and G. and E. L. stock, 25.00@42.00; shingles, 2.50@3.75; shakes, 2.00.

Mill prices: Sizing, 1 edge, 2.00; sizing, 1 edge and surfacing, 1 edge, 2.50; surfacing, 2 to 4 sides, 2.00@5.00; resawing, 1 cut, 5.00; ripping, 1, 1.25; 1 and 2-inch stock, per M. lineal feet, 2.00; ripping, 3-inch and up, per M. lineal feet, 2.00.

In estimating on large lots, these prices are somewhat reduced.

**Local Petroleum Prices.**

Quotations on petroleum products, f. o. b. tank cars, Los Angeles.

Gasoline and Distillate—Red Crown gasoline, bulk, 18c per gallon; do., cases, 22c per gallon; 86 deg. gasoline, bulk, 20c per gallon; do., cases, 27½c per gallon; No. 1 engine distillate, bulk, 9½c per gallon; No. 2 engine distillate, bulk, 7½ per gallon.

Fuel Oil—1.00 per barrel.

Illuminating Oils—Water white, bulk, 9½c per gallon; tank wagons, 9c; in barrels, 9½c; Pearl, in cases, 14½c per gallon; Astral, cases, 14½c; Eocene, cases, 20½c per gallon; Extra Star 20½c per gallon; W. W. & P. Naphtha, barrel, 12½c; per gallon, 19c; Elaine, cases, 23½c per gallon.

**NEVADA STOCKS.**

SAN FRANCISCO LIST.

[Exclusive service to The Times by the Los Angeles Stock Brokerage Company, ground floor Citizens' National Bank. Quotations are guaranteed by the Western Union Telegraph Company.]

SAN FRANCISCO, May 18.—The mining market today again made steady advances all along the line. Goldfield Consolidated gained 12½ points, Jumbo Extension 15, St. Ives 5 and Combination Fraction 4. Trading was light on the morning call; Jumbo Extension led the list with sales aggregating 3320 shares. The Bullfrogs showed more strength today than they have for the past week, several of the better stocks gaining from ½ to 5 points. The Tonopahs and Manhattans were weak and inactive.

**GOLDFIELD ORE SHIPMENTS FOR THE WEEK ENDING MAY 17TH.**

A car of ore valued at more than $4000 was shipped by the St. Ives Le

# TOCKS

## ONA MINE

E thing in the whole field of indu

## cks

of these (the North Butte of Monta
in Arizona and Nevada and
nce, and the profits earned by
(Just think of it!—almost thirty

thing out of that vast sum—all ki
ing jack knives amongst ourselves
reat mineral empire of Arizona, s
to Los Angeles.
titutions would be stronger, if it
einforce them.

## er Mine

ey, the founder of the enterprise, w
st mine and smelter interests of
rom such an experience a man
that when the property is put in
a year on the price at which the
this is the notable and unmatch

## ts a Pound

opper at as low a cost as any mi
in New York, is the final test o

r deposit which good judges
ickest Thing
ning
s very soon. But it cannot ea

cord the future of the great L

## reat Copper Mines

| | Par Val. per shar | Mkt. Vl. per shar | To Sell |
|---|---|---|---|
| . | $20.00 | $16.00 | $48.00 |
| | 10.00 | 176.00 | 44.00 |
| | | | |
| | 10.00 | 200.00 | 60.00 |
| | 10.00 | 500.00 | 100.00 |
| | | | |
| | 1.25 | 18.00 | 54.00 |
| | 15.00 | 103.00 | 61.80 |
| | 5.00 | 9.00 | 9.00 |
| | 5.00 | 10.00 | 10.00 |
| | 5.00 | 16.00 | 20.00 |

ve been listed within the last
bodies of low grade ore that
ble standard of comparison f
nd neither of them has ever
ertheless, great copper prop
alue as profit-earners. The be
d they are not likely to be
market prices of those three
cation of the prices that purc
d at within a very few mont
e New York and Boston Exch
ning stage, will of course h
London-Arizona will pay div

nce the London-Arizona will
admirably young propert

group of first-class producers,
nagement thoroughly exper
er.
of possessing a vast and

izona will presently be able t
and its resources which
mall number of companies
lid belief that, on the same
put down in the New York

act laid down in the mar
al and complete test of the

ndon-Arizona will rank w
d to date, that there may
-Arizona.

## e North Butte

te, Montana.
ril, 1905.
$9,000,000.00. Shares, par $15.00
t claims, about 150 acres.
ction about 36,000,000 pounds a
tely stated; record not publish
r content, 8 per cent.
. Owns no treatment plant
he great Washoe plant of the

ing, 7 4-10 cents per pound.
$15.00. Sold January 7, 1907.
is $72,000,000.00 for the propo
ent, in 22 months.
$10.50 to March 31, 1907.
eived by those who got in at p
ly.

## Company

unty, Arizona, three mile
) and has, we believe in
-fluxing, smelting ore th
a perfectly self-fluxing
nine to the smelter for 5
xpense of "mixing."
ting this great property

hing in copper ever op

most responsible reports

## pany, In
os Angeles

HALF DOLLARS
Is given free when a home savings account is opened. If you have one of our pass books you have only to present the envelopes. Just before the envelopes. Just before us.
The Bank of Southern California
7th and Broadway
J. B. LANKERSHIM, Pres.

# SHIPPING.

PEDRO, LOS ANGELES.
SAILED—SATURDAY, MAY 18.
Martin, four days
Francisco.
SAILED—SATURDAY, MAY 18.
Capt. Zeh, for San Fran-
Capt. Ravens, for San
Capt. Zaddart, for
Capt. Palmgren, for Coos
SAILED—SATURDAY, MAY 18.
S. F. wharf.
Salt Lake wharf.
S. F. wharf.
E. Lake wharf,
S. F. wharf.
Cal. wharf.
Falls of Garry, S.P.R.R.
Salt Lake wharf.
outer harbor.
E. K. Wood wharf.
E. K. Wood wharf.
P. L. Co. wharf.
Salt Lake wharf.
S. F. wharf.
P. L. Co. wharf.
K. C. wharf.
S. P. L. Co. wharf.
Kerckhoff-Cuzner wharf.
SAILED—SUNDAY, MAY 19.
Capt. Haley, for Astoria,
Capt. Kelly, for
DUE AT THIS PORT.
from Gray's Harbor, via
from Aberdeen, via San
from Aberdeen, via San
from Gray's Harbor,
S. Higgins, from Fort Bragg.
Paulsen, from Astoria, via
Dugall, from San Diego.
Joseph D. Eviston, from Ho-
from Stella.
from Tacoma.
from Bellingham.
from Umpqua River.
from Umpqua River.
from Aberdeen.
from Portland.
from Vance, from Tacoma.
from Umpqua River.
from Gray's Harbor.
from GRAY'S HARBOR.
FROM FOREIGN PORTS.
R. C. Rickmers, Capt. Walters,
from Hamburg, with cargo
Catrillo makes daily
Catalina Island and return.

## Fleet of "Mosquito" Fleet.

SAILED—SATURDAY, MAY 18.
Dalkin, San Diego, Music and
Long Beach, with passengers.
SAILED.
Dalkin, San Diego, Catnquin,
Pedro, for Long Beach, with pas-
Dalkin for fishing banks, and re-
Dalkin as by local wharfmen.

## Time Table for San Pedro.

| | Hrs. | Low. |
|---|---|---|
| Ry P..... | 6:23 a.m. | 5:13 a.m. |
| | 4:17 p.m. | 5:52 p.m. |
| " S..... | 1:31 a.m. | 9:17 a.m. |
| | 4:37 p.m. | 10:18 p.m. |
| " S..... | 7:35 a.m. | 10:15 a.m. |
| | 5:28 p.m. | 11:28 p.m. |
| " S..... | 8:25 a.m. | 11:09 a.m. |
| | 6:10 p.m. | 6:30 a.m. |
| " S..... | 6:34 p.m. | 12:02 p.m. |
| " S..... | 7:09 a.m. | 0:52 a.m. |
| | 7:30 p.m. | 11:42 p.m. |
| " S..... | 8:00 a.m. | 7:37 a.m. |
| | 7:48 p.m. | 4:24 p.m. |
| " S..... | 10:56 a.m. | 4:17 a.m. |
| | 10:06 p.m. | 3:54 p.m. |
| " S..... | 9:42 a.m. | 2:05 a.m. |
| | 8:02 p.m. | 2:40 p.m. |
| " S..... | 10:30 a.m. | 2:57 a.m. |
| | 9:42 p.m. | 3:23 p.m. |
| " S..... | 11:30 a.m. | 4:41 a.m. |
| | 10:28 p.m. | 4:02 p.m. |
| " S..... | 12:23 a.m. | 5:33 a.m. |
| | 11:13 p.m. | 4:37 p.m. |
| " S..... | 1:41 a.m. | 6:29 a.m. |
| | | 6:31 p.m. |

## PORT ITEMS.

Clear at 5 p.m.; wind south-
Steamer, Capt. Martin, arrived
four days from Gray's Harbor.
load of lumber consigned to the
Hammon-Robinson Lumber Com-
Schr. Capt. Johnson, arriving
the Umpqua River, brought 300,000
for the Kerckhoff-Cuzner Mill
Company.

# RAL MARKETS.

## YORK MARKETS.

## AND MONEY.

ASSOCIATED PRESS—P.M.]
May 18.—The attention of op-
today was turned apparently
market and was diverted to
pearly concerning its ef-
of mild was due mostly to
difference drawn from re-
actual developments. Pros-
note issues seemed to bear
positive mind, and uncon-
ss most of some incursion
industrial corporations of the
railroads hitherto have been
of accommodations. Infer-
from the report that New
rates were about to with-
moderate of the Chesapeake
were hurtful to their stock,
to the general market. Some
per York Central and Penn-
was applied in the rumors
transactions. Another con-
was the stocks of the Nev
ton, for which there was no
ed the old subject of
utilities bill at Albany. The
stocks was in progress while
y sharply in response to
advances. The bank
favorable, presented no un-
the cash increase conform-
preliminary estimates and
helping the strength
by the banks. The easy tone of
was an element in the gen-
ng. Foreign holidays
some of the usual participa-
Total sales of bonds, par

## Bond List.

| | | |
|---|---|---|
| Jap. 6s, 2d Series | 96¼ | |
| Jap. 4½s, certif. | 92¾ | |
| U. S. 4½s 2d R | 113½ | |
| L. & N. Un. 4s | 100¾ | |
| Man. C. G. 4s | 103½ | |
| Mex. Cen. 4s | 81 | |
| Mex. Cen. 1st Inc 2 | 31 | |
| M. K. & Ok. L. 4s | 89 | |
| M. K. & T. 4s | 97 | |
| M. K. & T. 2ds | 84 | |
| N. Y. Nat'l Gs | 83 | |
| N. Y. C. G. 5s | 124½ | |
| N. Y. C. G. 4s | 103¼ | |
| N. & W. con. 4s | 75 | |
| Oregon S. L. 4s | 97 | |
| Ps. cv. 3½s | 93 | |
| Reading Gen. 4s | 97 | |
| St. L. & I. M. 5s | 110¾ | |
| St. L. & S. F. 4s | 81¾ | |
| So. Ry. 5s | 116 | |
| So. Pacific 4s | 97½ | |
| S. P. 1st ex cert. | 91½ | |
| S. P. Railway 5s | 110 | |
| T. & P. 1st | 113¾ | |
| T. St. L. & W. 4s | 80 | |
| Union Pacific 4s | 109 | |
| Union Pac. Steel 5s | 94¾ | |
| Wabash 1sts | 107½ | |
| Wabash Deb. B | 63 | |
| Western Md. 4s | 75 | |
| W. N. & L. E. 4s | 81 | |
| Wis. Cen. 4s | 86¾ | |
| Jap. 6s certif. | 94 | |

## Stocks and Bonds.

| | | |
|---|---|---|
| Adventure | 3 | |
| Allouez | 38 | |
| Atlantic | 12 | |
| Bingham | 17 | |
| Boston & Mecia | $209 | 335 |
| Centennial | 28¼ | |
| Copper Range | 82 | |
| Daly West | 16½ | |
| Franklin | 17 | |
| Granby | 130 | |
| Isle Royale | 38½ | |
| Mass. Mining | 62 | |
| Michigan | 14 | |
| Mohawk | 54¾ | |
| Nat. Coal & C. | 53½ | |
| Old Dominion | 20 | |
| Osceola | 140 | |
| Parrot | 22 | |
| Quincy | 123 | |
| Shannock | 17¾ | |
| Superior | 116 | |
| Superior & Mining | 21½ | |
| Tamarack | 52¼ | |
| U. S. Oil | 20 | |
| Utah | 62¾ | |
| Victoria | 8½ | |
| Winona | 8 | |
| North Butte | 91¾ | |
| North Coalition | 26¼ | |
| Nevada | 14½ | |
| Alumet & Ariz. | 174 | |
| Ariz. Commercial | 32½ | |

## Money Market.

Easy on call nomi-
at 6 per cent.;
at 6@6½, prime
4@5; sterling ex-

change firm at 4.86 19-20@4.87 for demand, and at 4.81@4.84 1-10 for 60-day bills. Posted rates, 4.83½ and 4.87½. Commercial bills, 4.80¾@4.84. Bar silver, 63¾. Mexican dollars, 50¾. Government bonds, steady; railroads, easy.

## Closing Stocks—Actual Sales.

| | Sales. | High-est. | Low-est. | Clos-ing bid. |
|---|---|---|---|---|
| Adams Express | ..... | ..... | ..... | 220 |
| Amalgamated Copper | 12,100 | 95¼ | 94 | 94¼ |
| Am. Car & Foundry | 400 | 37 | 36¾ | 37 |
| Am. C. & F. pfd. | ..... | ..... | ..... | 99½ |
| Am. Cotton Oil | ..... | ..... | ..... | 39¾ |
| Am. Cotton Oil pfd. | ..... | ..... | ..... | 90 |
| American Express | ..... | ..... | ..... | 205 |
| Am. Hide & L. pfd. | ..... | ..... | ..... | 70 |
| American Ice | ..... | ..... | ..... | 27 |
| American Linseed Oil | ..... | ..... | ..... | 11 |
| Am. Linseed Oil pfd. | ..... | ..... | ..... | 35½ |
| American Locomotive | ..... | ..... | ..... | 31¼ |
| Am. Locomotive pfd. | ..... | ..... | ..... | 106 |
| Am. Smelting & Ref. | 11,500 | 129¾ | 128½ | 129¾ |
| Am. S. & R. pfd. | 200 | 107¾ | 107¾ | 108¾ |
| Am. Sugar Refining | 200 | 135 | 135 | 134½ |
| Am. Tobacco, pfd. cer. | ..... | ..... | ..... | 96 |
| Anaconda Mining Co. | 1,500 | 65¾ | 62¾ | 62¾ |
| Atchison | 1,800 | 96¾ | 97¾ | 95¾ |
| Atchison pfd. | ..... | ..... | ..... | 103¾ |
| Atlantic Coast Line | ..... | ..... | ..... | 109¾ |
| Baltimore & Ohio | 100 | 96¼ | 95¾ | 96¼ |
| B. & O. pfd. | ..... | ..... | ..... | 94 |
| Brooklyn Rapid Transit | 6,400 | 58¾ | 57¾ | 58 |
| Canadian Pacific | 1,600 | 174 | 172¾ | 173 |
| Central of New Jersey | ..... | ..... | ..... | 270 |
| Chesapeake & Ohio | 2,400 | 57 | 55¼ | 56¾ |
| Chicago Great Western | 600 | 11 | 10¾ | 10¾ |
| Chicago & N. W. | 1,100 | 151 | 150½ | 150¾ |
| Chicago, M. & St. Paul | 11,600 | 133¾ | 128 | 129 |
| Chicago Ter. & Trans. | ..... | ..... | ..... | 5 |
| Chicago T. & T. pfd. | ..... | ..... | ..... | 16 |
| C., C., C. & St. Louis | ..... | ..... | ..... | 97½ |
| Colorado Fuel & Iron | 1,400 | 51¾ | 51½ | 51¾ |
| Colorado & Southern | ..... | ..... | ..... | 31¾ |
| Colo. & So. 1st pfd. | ..... | ..... | ..... | 59 |
| Colo. & So. 2nd pfd. | ..... | ..... | ..... | 45 |
| Consolidated Gas | 700 | 133 | 131½ | 131½ |
| Corn Products | 200 | 23 | 23½ | 23¾ |
| Corn Products pfd. | 200 | 75¾ | 75 | 75 |
| Delaware & Hudson | 500 | 177 | 176 | 175½ |
| Del., Lack. & Western | ..... | ..... | ..... | 465 |
| Denver & Rio Grande | 500 | 28¾ | 27¾ | 28¼ |
| D. & R. G. pfd. | ..... | ..... | ..... | 72 |
| Distillers' Securities | 900 | 68 | 67¾ | 67¾ |
| Erie | 500 | 27¾ | 27¼ | 27½ |
| Erie 1st pfd. | ..... | ..... | ..... | 55 |
| Erie 2nd pfd. | ..... | ..... | ..... | 38 |
| General Electric | 300 | 146¾ | 146 | 142¾ |
| Illinois Central | ..... | ..... | ..... | 138 |
| International Paper | ..... | ..... | ..... | 13½ |
| Int'l Paper pfd. | ..... | ..... | ..... | 72¾ |
| International Pump | 300 | 25 | 25 | 24@25 |
| Int'l Pump pfd. | ..... | ..... | ..... | 95 |
| Iowa Central | ..... | ..... | ..... | 18¾ |
| Iowa Central pfd. | ..... | ..... | ..... | 41 |
| Kansas City Southern | ..... | ..... | ..... | 25¼ |
| K. C. Southern pfd. | ..... | ..... | ..... | 68¾ |
| Louisville & Nashville | 900 | 115½ | 114¾ | 115 |
| Mexican Central | ..... | ..... | ..... | 20½ |
| Minn. & St. Louis | ..... | ..... | ..... | 80 |
| M., St. P. & S. Ste. M. | ..... | ..... | ..... | 130 |
| Minn. St. Paul pfd. | ..... | ..... | ..... | 128 |
| Missouri Pacific | 800 | 74¾ | 73¾ | 73¾ |
| Missouri, Kan. & Texas | 1,200 | 25¾ | 24 | 24 |
| M. K. & T. pfd. | 200 | 64 | 64 | 63¾ |
| National Lead | 700 | 65¼ | 64¾ | 64¾ |
| Nat'l Ry. of Mex. pfd. | ..... | ..... | ..... | 92 |
| New York Central | 2,700 | 113¾ | 113¼ | 113¼ |
| N. Y., Ontario & W. | 200 | 35¾ | 35¾ | 35¾ |
| Norfolk & Western | ..... | ..... | ..... | 76 |
| N. & W. pfd. | ..... | ..... | ..... | 87 |
| North American | 200 | 69¾ | 69¼ | 70 |
| Pacific Mail | ..... | ..... | ..... | 38 |
| Pennsylvania | 4,600 | 122¾ | 121¾ | 121¾ |
| People's Gas | ..... | ..... | ..... | 96¾ |
| P., C. C. & St. Louis | 100 | 70½ | 70½ | 70½ |
| Pressed Steel Car | 500 | 34 | 34 | 33½ |
| Pressed Steel Car pfd. | ..... | ..... | ..... | 91 |
| Pullman Palace Car | ..... | ..... | ..... | 206 |
| Reading | 47,100 | 108½ | 106¾ | 107¾ |
| Reading 1st pfd. | ..... | ..... | ..... | 80 |
| Reading 2nd pfd. | ..... | ..... | ..... | 80 |
| Republic Steel | 500 | 28¾ | 28 | 28¾ |
| Republic Steel pfd. | 400 | 85¾ | 85¾ | 85 |
| Rock Island Co. | 2,400 | 20½ | 19¾ | 20 |
| Rock Island Co. pfd. | 100 | 46 | 46 | 46 |
| St. L. & S. F. 2nd pfd. | ..... | ..... | ..... | 32 |
| St. Louis, S. W. | ..... | ..... | ..... | 30 |
| St. Louis, S. W. pfd. | ..... | ..... | ..... | 54 |
| Southern Pacific | 1,200 | 83 | 82½ | 82¾ |
| Southern Pacific pfd. | 500 | 111 | 110¾ | 111¾ |
| Southern Railway | 2,600 | 20¾ | 19¾ | 19¾ |
| Southern Railway pfd. | 1,200 | 66¾ | 66¼ | 66¾ |
| Texas & Pacific | 600 | 28¾ | 28 | 27¾ |
| Toledo, St. L. & W. | ..... | ..... | ..... | 30 |
| T., St. L. & W. pfd. | 200 | 53¾ | 53¾ | 53¾ |
| Union Pacific | 37,600 | 147¾ | 147¼ | 142 |
| Union Pacific pfd. | ..... | ..... | ..... | 93 |
| United States Express | ..... | ..... | ..... | 95 |
| United States Realty | 400 | 62 | 60 | 62 |
| United States Rubber | ..... | ..... | ..... | 23 |
| U. S. Rubber pfd. | ..... | ..... | ..... | 106¼ |
| United States Steel | 14,700 | 53¾ | 53½ | 53¾ |
| U. S. Steel pfd. | 1,400 | 99½ | 99¾ | 99½ |
| Va. Carolina Chemical | 100 | 27½ | 27½ | 28½ |
| Va. Carolina Chem. pfd | ..... | ..... | ..... | 104¾ |
| Wabash | 200 | 12¾ | 12¾ | 12 |
| Wabash pfd. | 300 | 25¾ | 25¾ | 25¾ |
| Wells-Fargo Express | ..... | ..... | ..... | 220 |
| Western Union | ..... | ..... | ..... | 82½ |
| Wheeling & Lake Erie | ..... | ..... | ..... | 11 |
| Wisconsin Central | ..... | ..... | ..... | 16½ |
| Wisconsin Central pfd. | ..... | ..... | ..... | 37 |
| Northern Pacific | 13,700 | 131¾ | 128 | 128 |
| Central Leather | 200 | 27 | 26 | 26½ |
| Central Leather pfd. | ..... | ..... | ..... | 94 |
| Schloss Sheffield | ..... | ..... | ..... | 99 |
| Great Northern pfd. | 4,700 | 132½ | 130½ | 130½ |
| Inter-Metropolitan | 7,700 | 27¾ | 18¾ | 19¾ |
| Inter-Metro. pfd | 6,300 | 55¾ | 55¾ | 54¾ |

Total sales for day....228,400

## Treasury Statement.

WASHINGTON, May 18.—Today's statement of the treasury balances shows: Available cash balance, $253,627,267; gold coin and bullion, $86,085,704; gold certificates, $48,-762,930.

## GENERAL EASTERN MARKETS.

### GRAIN AND PRODUCE.

[BY THE ASSOCIATED PRESS—P.M.]

CHICAGO, May 18.—The cereal markets were chiefly influenced today by the inevitable week end realizing. Wheat dropped in net figures to 56 1-4@56 3-4. July corn declined 7-8 and oats 1-2. Provisions dropped 7½@12½. There were other influences in wheat but they availed naught against the desire to secure profits without testing the possibilities of an idle Sunday. Cables were lower, Budapest reporting rain in Russia as well as in the Austro-Hungarian grain belt, but the desire for profits among the cautious offset these factors. Buying orders were by no means absent, for the demand was again large and of general proportions but it was not sufficient to hold prices at the high level at which the market closed yesterday. July sold between 56¾ and 56 1-8 and closed 3 3-4@3 7-8 lower at 56 1-4@56 3-8. Other options closed at proportionate losses. Corn felt the effect of the weather improvement, the slump in wheat probably having as much influence as the other. Reports from country shippers spoke favorably of the crop's appearance. Local receipts were 110 cars. July sold between 53 3-4 and 53 5-8@53 3-4 and closed 7-8 lower at 53 7-8@54. The oats market held well in the face of weakness in other grains, but could not wholly escape the sympathetic action usual in such cases. Trade was on liberal scale. Local receipts were 144 cars. July oats sold between 47 1-8 and 47@47 2-4 and closed ½ under yesterday at 46 1-8. The provisions market was quieter and easier the tone being largely in sympathy with the cereals. July pork closed 10c lower at 18.57½@18.65; lard, 10c down at 9.17½ and July ribs 10@12½c down at 8.92½.

| Wheat— | Closing. |
|---|---|
| May | 56 |
| July | 56¼@56¾ |
| September | 97½ |
| Corn— | |
| May | 53¾ |
| July | 53¾@53¾ |
| September | 55 |
| Oats— | |
| May | 44½ |
| July | 46¼ |
| September | 38¾ |

Cash quotations were as follows: No. 2 spring wheat, 93@1.00; No. 3 corn, 53¾@54; No. 2 yellow, 54¾@54½; No. 2 oats, 37@48; No. 2 white, 46¾@47¾; No. 3 white, 45@46¾; No. 2 rye, 82; good feeding barley, 40@42; fair to choice malting, 54; No. 1 flax seed, 1.28; No. 1 northwestern, 1.27; prime timothy seed, 4.30; clover, contract grades, 15.00; short ribs sides (loose), 8.60@8.70; mess pork, per bbl., 16.37½@16.50; lard, per 100 lbs., 9.37½@9.50; short clear sides (boxed), 9½@9¾.

## Grain Movements.

| Articles— | Receipts. | Shipments. |
|---|---|---|
| Flour, barrels | 20,000 | 22,000 |
| Wheat, bushels | 86,000 | 77,000 |
| Corn, " | 213,000 | 254,000 |
| Oats, " | 561,000 | 267,000 |
| Rye, " | 1,000 | 1,000 |
| Barley, " | 20,000 | 29,000 |

## Clearinghouse Statement.

NEW YORK, May 18.—The statement of the clearinghouse banks for the week shows that the banks hold $11,472,675 more than the legal reserve requirements. This is an increase of $2,985,450, as compared with last week. The statement follows: Loans, $1,124,-868,700; decrease, $1,414,900. Deposits, $1,106,-100,900; increase, $1,681,800. Circulation, $36,-440,400; increase, $237,900. Legal tenders, $72,-927,200; increase, $835,500. Specie, $218,060,200; increase, $2,406,300. Reserve required, $276,-525,225; increase, $420,425. Surplus, $11,472,-675; increase, $2,985,450. Ex-United States deposits, $19,286,925; increase, $2,985,525. Reserve, $237,997,908; increase, $2,406,300.

## New York General Market.

NEW YORK, May 18.—Spot wheat, steady; options, May, 1.05¾; July, 1.04¾@1.05¾; closed, 1.04¾; September, 1.04¾@1.05¾, closed, 1.04¾; December, 1.06¾@1.06¾, closed, 1.06. Hops, quiet; Pacific Coast, 1906 crop, 26@31; 1905 crop, 66@8.—Wool, steady; domestic fleece, 25@32. Petroleum, firm; refined, New York, 8.20; Philadelphia and Baltimore, 8.15; in bulk, 4.70. Sugar, raw, quiet; fair refining, 3.37; centrifugal, 96 test, 3.87; molasses sugar, 3.12; refined, steady. No. 6, 4.40; No. 7, 4.35; No. 8, 4.50; No. 9, 4.45; No. 10, 4.35; No. 11, 4.30; No. 12, 4.25; No. 13, 4.20; No. 14, 4.15; confectioner's 5.80; mould A, 5.45; cut loaf, 5.70; crushed, 5.70; powdered, 5.10; granulated, 5.00.

## New York Cotton Market.

[BY PRIVATE WIRE TO FRED DORR.]

NEW YORK, May 18.—Cotton reached new high levels today in all options with trading more active for a Saturday than it has been for months. The buying was largely for account of western houses and, in fact, for the last few days Chicago seems to have bought more cotton than the South. Several big operators are said to have deserted stocks and gone into cotton. The trading became very excited after opening and an advance of 20 points in October was scored in as many minutes. Crop news was decidedly favorable. Habersham King reports the week's developments favorable over 95 per cent. of the belt. He also says the southern half of the belt is 20 days earlier than normal, although northern half is two weeks late. Visible supply of American cotton, 2,045,-394, against 2,426,023 last year.

E. R. Dick says: "There is no Liverpool this morning and therefore no guide as to how the market will open, weather conditions are still favorable. Reports say it is much warmer in the East Gulf States and the forecast calls for partly cloudy over Texas Saturday, partly cloudy today; fair tomorrow over the Territories and Kansas, and fair both days for Tennessee. The week end statistics are bullish, but by no means as much so as last week. Shippers' takings of American cotton according to Chronicle, 225,535, against 219,126 last year. Visible supply of American decreased about 120,000 against about 90,000 last year. Visible supply of American Chronicle figures, 3,045,194, against 2,426,-794.

"Chronicle weather report rain was quite general in some sections excessive. In Texas it was light and in a few days of dry weather planting will be completed.

"Crop report of Habersham King checkes the early bulge. It was current talk on the floor after the close that Price was heavily short. We hardly like to be a party to a bull campaign based on that."

Following is range of prices today:

| | Open. | High. | Low. | Close. |
|---|---|---|---|---|
| January | 11.45 | 11.61 | 11.40 | 11.47 |
| February | 11.53 | 11.55 | 11.50 | 11.52 |
| March | 11.51 | 11.69 | 11.51 | 11.58 |
| May | 11.62 | 11.12 | 10.94 | 10.94 |
| June | 11.06 | 11.09 | 10.95 | 10.95 |
| July | 11.05 | 11.20 | 10.95 | 10.97 |
| August | 11.03 | 11.19 | 10.91 | 10.91 |
| September | 11.09 | 11.20 | 11.07 | 11.08 |
| October | 11.22 | 11.41 | 11.19 | 11.24 |
| November | 11.24 | 11.31 | 11.25 | 11.31 |
| December | 11.28 | 11.48 | 11.25 | 11.32 |

## California Dried Fruits.

NEW YORK, May 18.—Evaporated apples, unchanged. Fancy, 8@8½; choice, 7@7½; prime, 6½@6¾; poor to fair, 5½@6. Prunes, unchanged. California, 5¾@12½; Oregon, 5½@16c. Apricots, firm. Choice, 17½@18c; extra choice, 18½@19c; fancy, 19@20c. Peaches, unchanged. Choice, 11@11½c; extra choice, 12@12½; fancy, 13½@13c; extra fancy, 13@15c. Raisins, firm. Loose muscatel, 5¾@6½c; seeded raisins, 7¼@11½; London layers, 1.50@1.65.

## Chicago Live Stock Market.

CHICAGO, May 18.—Cattle—Receipts, 300; steady. Beeves, 4.25@6.5; cows, 1.80@5.0; heifers, 2.70@4.60; calves, 5.50@6.25; good to prime steers, 5.25@6.45; poor to medium, 4.25@5.30; stockers and feeders, 2.50@5.00. Hogs—Receipts 11,000; steady. Light, 6.35@6.50; heavy, 5.60@6.40; rough, 6.00@6.15; pigs, 5.45@6.40; good to choice heavy, 6.30@6.40. Sheep—Receipts, 2500; steady. Western, 5.50@6.15; yearlings 6.00@6.80; lambs 6.25@7.75.

## New York Metal Market.

NEW YORK, May 18.—No change was reported in the metal markets and there was quiet in the absence of cables. Spot tin was steady at 45.50@44.75. Copper was quiet with Lake quoted at 24.75@25.25; electrolytic, 24.00@24.75; and casting at 22.50@23.25; lead was unchanged at 6.00@6.05, and spelter at 6.40@6.50. Iron was steady and unchanged.

## New York Coffee Futures.

NEW YORK, May 18.—Coffee futures closed steady; net unchanged to 5 points higher. Sales were reported of 16,000 bags, including May, 5.70; July, 5.45; September, 5.40; December, 5.40, and March, 5.55.

## Chicago Closing Figures.

CHICAGO, May 18.—Close: Wheat, May, 94; July, 86¼@86¾. Corn, May, 53¾; July, 52¾@53. Oats, May, 46¾; July, 46¾. Rye, cash, $1. Barley, cash, 47@54. Timothy, clover and flax, nil.

## Dairy Market.

CHICAGO, May 18.—On the Produce Exchange today the butter market was weak; creamery, 18@22; dairy, 17@20½; eggs, steady at mark, cases included, 15; cheese, steady, 12¼@15.

## St. Louis Wool Market.

ST. LOUIS, May 18.—Wool: Steady; medium grades, combing and clothing, 24@27; light fine, 21@23½; heavy fine, 19@17; tub washed, 29@27.

## New York Sugar Market.

NEW YORK, May 18.—Sugar: Raw, quiet; fair refining, 3.37; centrifugal, 96 test, 3.87; molasses sugar, 3.12; refined, steady; crushed, 5.70; powdered, 5.10; granulated, 5.00.

## New York Cotton Market.

NEW YORK, May 18.—The cotton market closed with prices net 1 to 9 points lower on near and 5 all higher on other months.

## New York Cotton Futures.

NEW YORK, May 18.—Cotton futures closed barely steady. Spot closed steady; middling uplands, 12.15; middling Gulf, 12.40.

## Portland Wheat Market.

PORTLAND, May 18.—Wheat: Club, 84@85; blue stem, 87@88; valley, 89@94; red, 83@83.

## Liverpool Grain.

LIVERPOOL, May 18.—Wheat: May, nominal; July, 7s, ¼d; September, 7s, 1½d.

## Tacoma Wheat Market.

TACOMA, May 18.—Wheat: Unchanged; blue stem, 86; club, 84; red, 81.

## Oil Transactions.

OIL CITY (Pa.) May 18.—Credit balances 1.72.

## SAN FRANCISCO MARKETS.

### FRUIT, GRAIN AND PRODUCE.

[BY THE ASSOCIATED PRESS—P.M.]

SAN FRANCISCO, May 18.—Fruits, fancy apples, 2.00; common, 1.00.

Berries—Strawberries, 1.00@9.00; blackberries, 2.50@3.00; cranberries, 2.50@5.00.

Oranges—Navels, 1.00@3.50.

Mexican limes—4.00@8.00.

Lemons—Common California, 1.50; fancy, 3.00@3.50.

Tropical fruits—Bananas, 1.50@7.50; pineapples, 4.00@6.00.

Beans—Pink, 2.90@2.50; Lima, 2.25@4.35; large white, 2.50@2.70.

Potatoes—Oregon Burbanks, 1.75@2.25; Merced Sweets, 4.00@4.50; new potatoes, 4.00.

Onions—Fancy, 4.50; common, 3.00.

Various—Green peas, 1½@3; string beans, 4@5; green peppers, 7@15; tomatoes, 4.00; asparagus, 5@12; rhubarb, 3@4.25; garlic, 3@; cucumbers, 1.25@1.75; Mexican tomatoes, 1.50@1.75; mushrooms, 20@25.

Butter—Fancy creamery, 22½; seconds, 21; fancy dairy, 21½.

Cheese—Fancy, 12; Young America, 12½@13½; G. S. Ranch, 10½; store, 13¼@13.

Poultry—Roosters, old, 4.00@4.50; roosters, young, 6.00@10.00; broilers, small, 1.50@4.00; broilers, large, 5.00@6.00; fryers, 6.00@6.00; hens, 4.50@5.00; ducks, old, 5.00@6.00; ducks, young, 6.00@8.00; geese, 2.00; goslins, 2.00@2.50; pigeons, old, 1.25; pigeons, young, 1.00@2.25.

Flour—Family Extras, 4.85@5.30; Baker's Extras, 4.60@4.80; Oregon and Washington, 2.75@4.50.

Wheat—Shipping, 1.42½@1.47½; milling, 1.50@1.60.

Barley—Feed, 1.33½@1.36¼; brewing, 1.25@1.27½; Chevalier, 1.38.

Oats—Red, 1.45@1.75; white, 1.60@1.70; black, 1.85@2.25.

Millstuffs—Middlings, 27.00@30.00; mixed feed, 23.00@25.00; rolled barley, 24.00@25.00; oat-meal, 4.10; cut grants, 4.30; rolled oats, 6.00@7.25.

Hay—Wheat, 17.00@24.00; wheat and oat, 16.00@17.00; oat, wild, 9.00@15.50; oat, tame, 10.00@13.5; alfalfa, 8.00@13.00; straw, 45@65.

Receipts—Flour, 965; wheat, 1790; barley, 2586; oats, 2895; beans, 55; corn, 125; potatoes, 1630; hay, 135; middlings, 250; hay, 525; straw, 20; hides, 560; wine, 44,150.

## Caliboard Sales.

SAN FRANCISCO, May 18.—Wheat: Unchanged; December, 1.37½; cash, 1.47½. Barley: Unchanged; May, 1.27; December, 1.23½; cash, 1.25¼. Corn: Unchanged; large yellow, 1.20@1.25.

## Drafts and Silver.

SAN FRANCISCO, May 18.—Silver bars, 65¾; Mexican dollars, nominal. Drafts, sight, 1/87; telegraph, 2½.

# REAL ESTATE RECORD.

## RECENT TRANSFERS.

SATURDAY, MAY 18, 1907.

Marcos Pedrigon to Peter Lasalle, lot 92, C A Smiths 3rd add, $1.

T G & T Co to Union T & R Co, lots 8 9 18 20 21 22 45 46 47 48 49 52 54 62 63 64 65 66 72 87 97 98 99 100 103 104107 114 122 124 125 131 132 134 138 143 149 156 157 158 159 161 169 170 172 173 174 175 176 177 178 179 181 182, Robert Marsh & Cos Cottage Home tract, $10.

William Campbell to J B Freeland, lot 4, block 23, Highland Park add, $10.

I H Preston to G S Bliss, part lot 27, block 22, Highland View tract, $10.

L W Shuman to Esther A Flynn, lots 1 to 6 inc, E A Flynn tract, $10.

S A Sanderson to Ora Bale, all of Dakota tract, $10.

H D Wilkerson to Selig Levy, part lot 172, of sub of K 12,000 acres of S½ of Ro Ex Mission of San Fernando, $10.

Mary Dempsey to Hannah K Clark, und ½ int in lot 15, block 2, Lizeaus Cottage Home tract, $1500.

J P Meier to F L Meier, lot 18, block D, Beautiful Home tract, $20.

J L Pani to Jessie C Wright, lot 12, block A, Treat tract, $10.

Mrs J W Long to A W Davis, lot 3, block E of replat of Ocean Park Hgts add, $10.

Country Club Park to Frank Simmonds, lot 18, block 1 of Country Club Park, $10.

J F Craig to Craig Ship Bldg Co, lot com at pt midway betn Stas 258 and 259 of Patent survey of Ro Los Cerritos, See 2284 th S 16 deg to N line of right of way of S P L A & S L Ry th alg sd N line of right of way N 66 deg 24 min E 1200.64 ft etc, $10.

Bertie L Smith to F E Edlefsen, lot 17, block 213, of Palm Place, $10.

Helen M Jones to Alan Gardner, lot 7, block 2, Hollywood Ocean View tract No 2, $10.

Mary J Stoneman to Alhambra Realty Company, part lot 5, R R 16, same, $10.

G W Wilson to Sadie Thomas, lot F, Margaret C Graham's tract, $10.

Los Angeles Building Company to Mary E Nowlin, part lots 11 and 12, block G, Mrs Fitzgerald's tract, $10.

Title Insurance and Trust Company to Carolyn Wood, lot 23, Hollywood Park Place, $10.

Louis Salzgeber to J P. Yager, undivided ½ of lot 12, of Salzgeber tract, $10.

M E Rice, trustee, to Mrs Mina Beversdof, lot 20, block 28, of Observation Heights tract, $10.

W W Seaman to Hettie S Wright, lot 13, of Park Place, Sierra Madre, $10.

Ethel Christensen to Miria S Driscoll, lot 2, of Mrs Ida O Smith's subdivision, $10.

Caroline H Sanders to H J Eggers, part lot 13, block A, of West Los Angeles, $10.

H J Eggers to Caroline H Sanders, lot 27, block 2, Mason tract, $10.

Elizabeth D Fletcher to Harriet E Cree, lot 6, of Fletcher tract, $10.

C R Cree to Harriet E Cree, lot 6, Fletcher tract, $10.

J L Griffin to M L Carter, lot 7, block H, South Bonnie Brae tract, part lots 4 and 5, Miller & Herriott's resubdivision, $10.

M L Carter to J L Griffin, lots 19 to 13, inclusive, block 22, Nevill's tract, $10.

Josiah Platt to J C Thurman, part lots 2 and 3, J. C Rust's subdivision, $10.

Orlando Moor to Leonard Dearth, part of lot 4, block 5, of subdivision of parts of lots 5 and 6, block 46, City Donation lots, $1.

A A Gemmell to A H Schroeder, portion of lots 1, 2 and 3, section 8, 1 S, 5 W, and portion of lots 2 and 3, block B, North Pasadena tract, $10.

Title Insurance and Trust Company to M W Stephens, lots 44 and 46, Rowland Heights

# THE CITY IN BRIEF

## BREVITIES.

Buying choice residence property at auction will be the pleasant and profitable method offered the public Wednesday, May 22, when sixty fine residence lots in the Main and Moneta Tract will be sold absolutely without reserve. The sale will last all day on the tract, beginning at 10 o'clock in the morning, and lunch will be served at noon. The Moneta avenue cars running south on Main street will take you direct to the sale. Get off at Sixty-first street. The property lies within the city limits, and is fully improved. It has never been placed on the market. The grading and oiling of streets is completed and paid for; cement walks and curbs are in place; palms have been planted and both electric and telephone companies have their wires on the tract. The terms are very easy—a small payment down and the balance to suit the buyer. Discounts of 5 per cent. for all cash and 2½ per cent. for half cash will be given. Deeds are issued by the Los Angeles Trust Company and unlimited title guaranteed by the Title Insurance and Trust Company. Maps of the property can be obtained at Haack & Peipers, No. 205 I. W. Hellman Bldg., Fourth and Main streets. Get prices of neighboring property; compare our advantages; then buy these lots as cheap as you can at the auction. A. W. Lauderback will handle the sale.

Hardwood Floors—If you are thinking of having polished floors we should like to quote you prices on our special oak flooring. We guarantee it never to "cup up" at the joints nor to shrink as so much inferior flooring does. We renovate old floors and make them like new. "Nonpareil" floor wax and "Nonpareil" floor cleaner for sale. John A. Smith Floor Co., 425 W. 7th st. Established 14 years. Tel. Main 2668, Home F6629.

Cooperative Hardwood Floor Co., incorporated. Established only two years and by honest dealing, reasonable prices and good workmanship we are now the leaders in our line. Our men are competent and reliable, which our references will prove. We put down plain and ornamental floors, repolish and renovate old floors, 215 Mercantile Place. Phones, Home F4297, Main 5193.

A startling departure has been made by the Cawston Ostrich Farm in opening a store in Los Angeles, in the Bradbury Block, on Third street, for the sale of their magnificent ostrich feather goods. Ladies can now send their feathers to the Los Angeles store and have them recuried, dyed or repaired by the skilled workers at the South Pasadena farm.

A cordial welcome awaits you today at Christ Church, corner Twelfth and Flower. Topic of morning sermon: "The World's Greatest Dynamic;" evening, special children's service; address by the rector. University cars pass door. Washington cars in rear of church. For further information see announcement under heading of "Church Notices," on page 1, part IV.

The making of artistic furniture of real merit, reproduction of old styles, and original pieces from my own designing, are my specialties. I also carry a large stock of genuine antique furniture, which is for sale. Old furniture renovated, remodeled, polished and upholstered. F. B. Reichenbach, No. 747 S. Spring street. Both phones.

How about a comfortable lightweight suit this warm weather? I have some splendid high-grade worsted material, just the thing for this climate. Prices forever reasonable—20 to 30 per cent. less than elsewhere. Fit guaranteed. H. L. Yerger, merchant tailor, No. 18 West Second street. Pressing and cleaning done.

June weddings suggest invitations and announcements. See samples of our work by the typogravure process, a facsimile of engraving at half the cost. Latest and correct shapes. We make a specialty of visiting cards by the same process, no plate necessary, at 60 cents a hundred. Typogravure Co., 212 North Broadway.

Ladies—Visit my sample shoe shop tomorrow and get a pair of the finest shoes made in any style or size for $2. I sell ladies' $3.50, $4.00 and $5.00 shoes for $2 a pair. I am located on the 5th floor, Merchants' Trust Bldg., 207 S. Broadway. Take elevator. Respectfully, Harry Magill, Sample Shoe Man.

Why pay $3 to $5 for eyeglasses or spectacles? We sell the best A1 crystal reading lenses in a ten-year gold-filled frame for only $1.50. Two opticians in attendance. Satisfaction guaranteed. Consultation free. Clark's Optical Parlors, 315 So. Spring st. opposite Hellman Bldg.

British subjects are requested to send their addresses to the undersigned. British-born persons owning property in California are advised to execute wills appointing resident executors. Forms gratis on application. C. White Mortimer, British Vice-Consul.

Lillian C. Artrup, the exclusive parlor milliner, is retiring from business and will sell at cost the remainder of her stock, including all trimmed and untrimmed hats, flowers, feathers and all trimmings. 236½ S. Broadway, second floor, Steckel Bldg.

Ladies, learn the art of beauty culture at the only first-class college in California. All work at reduced prices. Hairdressing free. MacDonald's Hairdressing College, suite 38 and 40, Mercantile Place, near Spring street. Home phone F 8327.

City Steam Carpet Cleaning Works do the best work possible on carpets and fine rugs. We make over carpets, renovate and carefully glue-size rugs. We make over mattresses and do first-class upholstering. Office 507 South Flower. Main 427, F8229. John Bloeser.

J. W. Frey has moved his stock of mantels, grates, tiles and andirons to his warerooms, corner Los Angeles and Twelfth streets, where can be seen the largest assortment of black and brass fireplace trimmings to be found in the United States.

Order work, including retrimming, is the exclusive business of Mrs. Kruseman, milliner, 1202 Pico, corner Rich. European experience enables her to take all responsibility. Small expenses, to be always reasonable.

F. Suie One, importer of Chinese and Japanese art goods, hand-made gold and jade jewelry. Goods marked in plain English. Purchasers desiring right prices call at No. 510 North Los Angeles street, Chinatown.

The Francisco exhibit remains open Monday, May 20, to accommodate those who have been unable to view the Grand Cañon pictures now on exhibition in the Blanchard Art Gallery.

Mrs. L. T. Wood, 525 So. Broadway having a complete assortment of dress and street hats will make the following week a great inducement to the ladies. All hats greatly reduced.

Read notice of choice home for rent, near Westlake Park, under Furnished Houses; and three choice offices, with fine furniture, in Helman Block, under Offices for Rent.

Rev. William Horace Day, D.D., will give his monthly travel sermon at the First Congregational Church tonight at 7:45 o'clock. Stereopticon views of South China.

Dollar Shoe Store Bulletin: New lot women's tan and white canvas Oxfords, covered and leather heels, all sizes, 523 Bryson Block, Second and Spring.

Mr. and Mrs. Magnus of No. 1211 West Ninth street wish to announce the confirmation of their daughter, Mildred. Will be at home from 2 to 5 p. m. today.

Hotel Rosslyn, 433 South Main st., special turkey dinner today from 4:45 to 7:30 p.m., 35c; all meals 35c each; 21 meals $6.50. Good service. Hart Bros.

Sponging dress goods and wash materials a specialty. Accordion and fine knife plaiting. Sunburst skirts. Zinnamon's button factory, 254 S. B'dway.

The Natick House will serve turkey dinner from 4:45 to 7:30 p.m., meals 35c; all meals 35c; 21 meals $6.50. Good service. Hart Bros.

Smartest hats in the city are shown by Spier, Leading Ladies' Hatter, corner Third and Hill streets. Prices reasonable.

Speech defects perfectly and permanently corrected by latest scientific instruction. Five years of success.

Eyes tested and a pair of crystal lenses, $1 bifocal lenses $1.50. Dr. Garfield, 615 Grant Bldg., 355 S. B'dway.

W. T. Woods will form a class for beginners in dancing Monday eve, May 27, 748 S. Figueroa street.

Model-fitting patterns cut to your measure, Rosenblect's ladies' tailoring college, 1039 W. 7th.

Orange mineral table water from Orange Co., 5 gals 40c. Main 7864, B3856. See today's ad.

Wide brimmed Panama hats. Spier, leading ladies' hatter, cor. Third and Hill streets.

Dr. Samuel Slocum, ear, nose and throat. Citizens' National Bank Bldg. Natural Speech Academy, 2047 West Thirtieth st. Home phone B3754.

Mary E. Spear, medical treatment. 222 W. Second st., room 213.

Children's shoe store, 264 S. B'dway.

Furs. D. Bonoff, furrier, 212 S. B'way.

Dollar shoe sale today, 523 Bryson blk.

Idyllwild opens June 15—prepare.

Hersee, piano tuner. Exton's.

## VITAL RECORD {BIRTHS. DEATHS. MARRIAGES. DIVORCE.

### Births.

SIEROTY. Born to Mr. and Mrs. Adolph Sieroty of No. 1905 Park Grove avenue, on May 14, 1907, a daughter.

HOLABIRD. To Mr. and Mrs. Harry G. Holabird, No. 1917 Ocean View avenue, May 13, a son.

### Deaths.

GRANNIS. At the residence, No. 221 West Sixteenth street, May 16, 1907, Amy Elenora, wife of R. W. Grannis, aged 57 years. Funeral at the chapel of Bresee Bros., 355 Figueroa, Sunday at 3 p.m. Interment, Rosedale.

SHIPLEY. Eugene C. Shipley of No. 255 East Adams street, 2:30 a.m., May 18, 1907. Funeral Tuesday, May 21, 2 p.m., at Free Methodist Church, corner Sixth and Crocker.

HEINE. Entered into rest April 26, 1907, at her late residence, 189 Twenty-second street, Milwaukee, Wis., Mary A. Heine, widow of Maurice Heine, late of Los Angeles, Cal.

DEVEREUX. May 17, 1907, Eliza Dodge Devereux, daughter Gen. George Humphry Devereux, of Salem, Mass., and sister-in-law of P. Q. Story, Alhambra. Funeral services Sunday at 2:30 p.m., from Mr. Story's residence.

FROWEIN. At No. 1206½ East Seventh, May 14, 1907, Vernon Frowein, aged 11 days.

CARMACK. At the residence of his sister, Mrs. Laura C. Hisey, No. 1407 Georgia street, May 18, 1907, John Eugene Carmack, aged 31 years. Remains can be seen at parlors of Connell-Unterkircher-Crawford Co., No. 1051 South Grand avenue, Monday, May 20, from 10 a.m. to 4 p.m. (Cleveland, O., papers please copy.)

REICH. May 17, Henry Reich, aged 45 years. Friends are invited to attend the funeral at 2 o'clock Sunday from the chapel of Riedeman & Meyer, No. 1439 South Main street. Interment, Rosedale Cemetery.

BAILEY. In this city, May 17, James E. Bailey, aged 40 years. Funeral from Pierce Bros. & Co., 810 South Flower street, May 19 at 1:30 p.m., and from St. Vibiana's Church at 2 p.m. Interment, Calvary Cemetery.

CHRISTOFANO. In this city, May 17, Aurelia Christofano, aged 29 years. Funeral from Pierce Bros. & Co., 810 South Flower street, at 2 p.m., and from the Church of Our Lady of Angels at 2:30 p.m. Interment, Calvary Cemetery.

ELLIOTT. In this city, May 16, P. N. Elliott. Burial in I. O. O. F. Cemetery, May 18 at 2 p.m., from Pierce Bros. & Co.'s chapel.

WILSON. At her residence at No. 259 Kensington Place, at 2:30 p.m., May 18, Mrs. H. G. Wilson. Mr. Wilson will go with her remains to Fredonia, N. Y., in about two weeks. Notice of funeral later.

DUNN. At No. 221½ Pavilion Place, May 17, 1907, Charles B. Dunn, Jr., beloved husband of Nancy Graham Dunn, father of Mrs. Frank Simmons, Mrs. Kate Dunn d'Artois and Miss Jessie Graham Dunn; a native of Kentucky, aged 77 years. Funeral today (Sunday) at 2:30 p.m., from parlors of Booth & Boylson, No. 829 South Spring street.

DIXON. At the family residence, No. 256 East Twenty-ninth street, May 17, 1907, Mrs. Lulu M. Dixon, a native of Maine, aged 64 years. Funeral from St. John's Episcopal Church, No. 514 West Adams street, today (Sunday) at 3 p.m. Friends are invited. Interment, Rosedale Cemetery.

KELLY. At San Diego, Cal., May 16, Edward K. Kelly, beloved son of Mrs. Fannie H. Kelly and brother of Mrs. Thomas Oberle, aged 24 years. Funeral Monday, May 20, at 8:30 a.m., from the parlors of Cunningham & O'Connor, No. 1031 South Grand avenue. Requiem mass at St. Vincent's Church at 9 a.m.

RIPLEY. At his residence, No. 1139 West Thirty-ninth street, May 17, 1907, Asa E. Ripley, beloved husband of Annie E. Ripley. Funeral services will be held in the chapel of Orr & Edwards Co., corner Tenth and Flower streets, this afternoon at 2:30 o'clock. Funeral private. Interment, Rosedale Cemetery. (Seattle papers please copy.)

VOGT. At No. 827 Castelar street, May 17, 1907, Henry C. Vogt, a native of Germany and member of Pioneer Society of Los Angeles, aged 80 years. Funeral from late residence, Monday, May 20, 1907, at 2 o'clock p.m.

### Marriages.

HILL-HOLLOMAN. Jack S. Hill, aged 28, a native of Australia, and Cynthia M. Holloman, aged 23, a native of Missouri. Both residents of Los Angeles.

COUNCILMAN-PERRY. Fred G. Councilman, aged 28, a native of Ohio, and Minnie E. Perry, aged 24, a native of Colorado. Both residents of Los Angeles.

KORNS-WILSON. Charles D. Korns, aged 22, a native of Pennsylvania, and Esta G. Wilson, aged 18, a native of Kansas. Both residents of Los Angeles.

DUMONT-MARQUET. Rene A. Dumont, aged 29, a native of California and a resident of San Francisco, and Lillian Marquet, aged 27, a native of California and a resident of Los Angeles.

STROEBZEL-EILERS. Frederich W. E. Stroebzel, aged 53, a native of Germany and a resident of Dolgeville, and Marie T. Eilers, aged 50, a native of Germany and a resident of Los Angeles.

TOILSTEDGAARD-BRIGHT. Lav J. Toilstedgaard, aged 28, a native of Illinois and a resident of Los Angeles, and Gertrude C. Bright, aged 21, a native of California and a resident of Ocean Park.

POGGI-CIOCCA. Giovanni Poggi, aged 45, a native of Italy, and Ida Ciocca, aged 28, a native of Italy. Both residents of Los Angeles.

DRNOVICH-PEOMAN. John Drnovich, aged 28, a native of Austria, and Therese Peoman, aged 24, a native of Austria. Both residents of Los Angeles.

PARTOS-SCHONEK. Paul Partos, aged 22, a native of Hungary, and Gertrude Schonek, aged 22, a native of Illinois. Both residents of Los Angeles.

RICHMAN-WELLS. Leon Richman, aged 28, a native of England and a resident of Los Angeles, and Anna Wells, aged 24, a native of Illinois and a resident of Pasadena.

ELLIOTT-CROWELL. William Elliott, aged 29, a native of Missouri, and Emma Crowell, aged 26, a native of Kansas. Both residents of Los Angeles.

MANS-STEINBERG. James F. Mans, aged 47, a native of Indiana, and May Steinberg, aged 40, a native of Germany. Both residents of Los Angeles.

MORLOCK-BURG. Hermann Morlock, aged 27, a native of Germany, and Klora Burg, aged 20, a native of Germany. Both residents of Los Angeles.

CONEY-LEE. Raymond L. Coney, aged 21, a native of Minnesota, and Anabel Lee, aged 18, a native of Tennessee. Both residents of Long Beach.

BREMNER-BROSS. Rolla F. Bremner, aged 21, a native of Kansas, and Myrne W. Gross, aged 18, a native of Kansas. Both residents of Los Angeles.

HOWARD-WILDER. Lynn G. Howard, aged 28, a native of Pennsylvania, and Harriet Wilder, aged 22, a native of California. Both residents of Los Angeles.

M'LEOD-BLOOD. Clyde McLeod, aged 26, a native of Kansas and a resident of Los Angeles, and Gertrude E. Blood, aged 17, a native of Nebraska and a resident of Las Vegas, Nev.

RUSS-BURNHAM. Albert A. Russ, aged 28, a native of California, and Lalah A. Burnham, aged 29, a native of Wisconsin. Both residents of Los Angeles.

CAMPBELL-CARLYLE. John F. Campbell, aged 29, a native of Minnesota, and Lutie M. Carlyle, aged 25, a native of Missouri. Both residents of Los Angeles.

WELLS-DAY. Myron H. Wells, aged 28, a native of Iowa, and Carrie C. Day, aged 22, a native of Nebraska. Both residents of Long Beach.

PETWAY-BENNETT. Frank E. Petway, aged 23, a native of Tennessee, and Mabel E. Bennett, aged 20, a native of Nebraska. Both residents of Los Angeles.

GROSE-HALL. Richard Grose, aged 23, a native of Missouri, and Emlie M. Hall, aged 23, a native of Michigan. Both residents of Los Angeles.

SUMMER-HALL. James R. Summer, aged 25, a native of South Carolina and a resident of Tuscon, Ariz., and Clara F. Hall, aged 23, a native of Arizona and a resident of Los Angeles.

MORRISON-ROBING. George Morrison, aged 25, a native of Kansas, and Minnie Robing, aged 23, a native of Germany. Both residents of Los Angeles.

MORREAL-AGUILAR. Ernest Morreal, aged 21, a native of Mexico, and Teresa Aguilar, aged 20, a native of Mexico. Both residents of Los Angeles.

DUNCKLEE-SMITH. Francis P. Dunklee, aged 34, a native of New Hampshire and a resident of Los Angeles, and Georgia E. Smith, aged 25, a native of Washington and a resident of Seattle.

### Divorce.

SUITS. Ellen G. Griffin against Harry W. Griffin.

DECREES. Grace Taylor against W. Taylor; Frank Kelser against Almina Kelser; Samuel Cochran against Catherine Cochran; Nettie E. Eames against George B. Eames; Vicente Vallenzuella against Honorina Vallenzuella.

### Funeral Notice.

The funeral of James E. Bailey will be held Sunday, May 19, at 2 p.m., from St. Vibiana's Church, Second and Main sts. Interment Calvary.




HERE'S A MAN'S WATCH FOR $5.50

An excellent timekeeper and a mighty unusual value. It's a neat thin model—case is in 12 size, hunting style, gold filled, guaranteed for 10 years. The movement is a 7-jeweled American. The Geneva price $5.50. It's a splendid example of the Geneva's value giving ability.

Geneva Watch & Optical Co.
305 SO. BROADWAY



The Reliable Store
The delight of the sick room is
GOOD SAMARITAN PORT WINE
$1 By the Bottle Only Not in Bulk
Pure and health giving. An invigorating tonic.
SO. CAL. WINE CO.
Phones Ex. 16 Main 332
518 So. Main Street

"SIEGEL'S—WOMEN'S—CHILDREN'S WEAR"
Myer Siegel & Co.
251-255 SOUTH BROADWAY
Great Special Sale Commencing Monday on
1,000 Women's Dresses
at $8.85
Unrivalled Elsewhere at $15.00 and $18.00

Unexpected opportunity for ladies of Los Angeles and vicinity to secure just what they want.

IN LINGERIE DRESSES OF PRINCESS, SUSPENDER AND JUMPER EFFECTS.

Of the most graceful examples of the season's choice creations.

These were sent to us from New York by our resident representative and are positively in the very latest effects of colorings and trimmings.

Materials are varied linens, batistes, lawns, swisses, mulls and other lingeries, and the styles simply impossible to describe, nor can we portray the values in this announcement.

Every woman will want a lingerie dress this summer, a dress that's stylish and uncommon, and these women we invite to take part in this sale, which commences tomorrow (Monday)—not saying of the values which in many instances barely cover cost of material.

For other specials, read Siegel's advertisement on the "cream sheet," Part VI, page 4 of this paper.

"SIEGEL'S FOR WOMENS AND CHILDRENS WEAR"

The Unique's Eighth Annual Suit Sale—Tomorrow

AN UNPARALLELED MONEY SAVING EVENT

Tomorrow, Monday, the climax of the season's value giving will be reached at the Unique. Our entire stock of high class fashionable suits, will be placed on sale at ONE DAY PRICES which border on the ridiculous.

Former prices and values will be absolutely ignored. It is a hard and fixed rule at the Unique not to carry over a solitary garment from season to season. We hold these sales every year—they are the greatest suit events that occur in Los Angeles. Tomorrow's prices will cap the climax. We have no old stock to offer—every garment is new, fashionable and exclusive. We have divided our stock into four distinct lots and every suit will go. It's an opportunity no Los Angeles woman can afford to ignore.

Lot 1 Comprises Eton, cutaway, box coat and semi-fitting suits. In panamas, serges, worsteds. In checks, stripes, plaids and fancy weaves. Colors are black, navy, tans, grays and fancies. All are new spring models—sizes 34 to 42. These suits sold as high as $35.00. Tomorrow

$19.50

Lot 2 Comprises Tuxedo, box coat, semi-fitting, Eton, Prince Chap, Blazer and cutaway models. In white, black and navy serges. Checks, stripes, new plaids and fancy mixtures. Black and navy panamas, grays, tans and other fashionable colors. Sizes 34 to 42. Suits that sold as high as $45, tomorrow

$29.50

Lot 3 Comprises high grade tailored gowns and demi dresses in back and navy voiles, black and navy serges, mixtures, grays, tans, white, browns, greens, mulberry, mahogany, etc. Also Eton, Tuxedo, cutaway, box coat, blazer and other models. Sizes 34 to 42. Suits that sold as high as $65. Tomorrow

$39.50

Lot 4 comprises evening gowns, silk dresses, silk Princess dresses, silk shirtwaists and jumper suits, crepe gowns, three piece suits, and tailored suits. In all the very latest spring models and colors. Rajah silk dresses, white serges, black and navy voiles, and fancy voile dresses. In every new spring shade. An elegant assortment of beautiful garments. All sizes—garments in this lot are worth up to $100.00. Tomorrow

$49.50



The past popularity of these annual sales prompts us to advise early shopping. Hundreds of women have been waiting for this event and will be here early tomorrow morning. The earlier you are here, the better selection you will have. Remember this sale is for the one day only.

THE UNIQUE
Cloak and Suit House
245 South Broadway

Boswell & Noyes Drug Co.
Reliable Prescription Druggists

Egg drinks are our specialty. Stop in at the Big White Onyx Fountain when down town.

THREE PILLARS OF OUR BUSINESS

Fair treatment, accuracy, drug purity—these are the three necessary factors that must enter into a SATISFACTORY drug service.

These three you will always find to your satisfaction at the "Old Reliable" drug corner—Third and Broadway.

Bring prescriptions here.

| | |
|---|---|
| Cuticura Soap | 20c |
| Witch Hazel, pint | 25c |
| Pear's Soap | 15c |
| Pink Pills | 40c |
| Peruna | 85c |
| Swamp Root | 85c |

THIRD and BROADWAY

Brides To be

will be interested in our "Wedding Booklet" description of the proper forms of wedding invitations and announcements, "at homes" and visiting cards.

Sanborn, Vail & Co.
357 S. Broadway



Scalp Diseases

Skillfully and scientifically treated. Only competent operators employed. No charge for consultation about matters pertaining to hair and scalp.

Bennett Toilet Parlors
N. E. Cor. 5th & Spring



$3.50 $4.00 $5

One of the Natty Low Shoe Styles

Here are scores of other styles also—linens, leathers and other cool tone materials for the hot season—right in line with correct shoe fashion, and dependable in comfort and service as all Cummings styles are.

Don't forget that we have the best shoe repair shop in town.

Cummings SHOE CO.
Cor. Fourth and Broadway

All Tourists

Who do California thoroughly remember most vividly and most gloriously the Yosemite Valley, Mariposa Grove of Big Trees, Del Monte, Lake Tahoe, Catalina, Venice and

Levy's Cafe
N. W. CORNER THIRD AND MAIN.



The best equipped dental parlors on the Pacific Coast. Every modern and up-to-date invention used in dentistry in this office. All work thoroughly sanitary. Our system of painless dentistry has passed the Commissioners' examination, hence have a right to practice in this State; and we are the only ones and are experts in our respective branch.

FREE —$10— for any tooth we cannot extract without pain. A written guarantee to do all work.

$4.50 Set of Teeth NO FIT NO PAY

Gold Crowns, 22k, $3.00 up. Gold Fillings, $1.00 up. Examination free.

BROADWAY DENTAL PARLORS
453½ South Broadway
Also over 1000 Main st.



Editorial Sheet.
VIEWS ON PASSING EVENTS
XXVI[TH] YEAR.



The Testimony Of Imitation

Futile as imitation of... more irrefutable test... worth and supremacy... and continuous effort... way—in construction... trade-name, in every... selling. It is the most... ever paid any manufa... practiced throughout... has its spirit expresse... every salesroom wi... urged upon buyers wit... surance, "It is as good... "It is one of the great... Steinway," etc.

The testimony of im... Steinway stands alone... lor to all other musical i... your verdict will be for... chase if you are but jus...

Steinway Miniature Gran... grand, $800 up; Steinway Ver... grands of other makes, $525 u... want it; fair exchange.

Geo. J. Birkel C...
Only Steinway Representative... Southern California and A...
345-347 SOUTH SPRIN...

Geo. P. Taylo...
MEN'S Shirts in a varie... fabrics for summer... these garments to order in...
No. 525 Sq. Broadway, Re...
Ben's Tailoring, Second Floor



For t...
"Overland ...
Southern-Unio...
A train known the coun...
Special Low Round Trip Rates... Points in effect on certain days... July, August and September.

T. A. Graham
...Gen. Freight and Pass. Agt., S. P. Co.
600 South Spring Street
Cor. Sixth, Los Angeles

...ard Cases and Mes...



...Handsomely Engraved...
All the Newest Shapes and S...
H. J. Whitley C...
345 So. Broadway

Editorial Sheet. COMMENT ON PASSING EVENTS

# Los Angeles Sunday Times

Part II—20 Pages. NEWS—POLITICAL—PERSONAL

XXVI[TH] YEAR. SUNDAY MORNING, MAY 19, 1907. On All News Stands, Trains and Streets. 10 CENTS




The Testimony Of Imitation

Futile as imitation ever is, there is no more irrefutable testimony to Steinway worth and supremacy than the continued and continuous effort to imitate the Steinway—in construction, in case design, in trade-name, in everything essential to selling. It is the most impressive tribute ever paid any manufacturer, since it is practiced throughout the world, and has its spirit expressed hourly in nearly every salesroom where pianos are urged upon buyers with the familiar assurance, "It is as good as the Steinway," "It is one of the great pianos, like the Steinway," etc.

The testimony of imitation is that the Steinway stands alone—that it is superior to all other musical instruments—and your verdict will be for a Steinway purchase if you are but just to yourself.

Steinway Miniature Grand, the smallest real grand, $800 up; Steinway Vertegrand, superior to grands of other makes, $525 upward. Time, if you want it; fair exchange.

Geo. J. Birkel Company

Only Steinway Representatives for All of Southern California and Arizona

345-347 SOUTH SPRING STREET

## FINE VISIONS ARE ON TAP.

*But Town Lots Don't Sell in New Jerusalem.*

*New "Prophet" Talks About Wonderful Temples.*

*Asserts Daughter Is Christ Reincarnated.*

When Abbot Kinney had a vision of a New Venice by the Sea, he straightway went to work and dug canals, built gingerbread houses, St. Marks and other Venetian imitations. But he had the coin to do it.

Now there is another vision on tap for the establishment of a New Jerusalem, but the visionary is Albert G. Stephens, who is practically penniless, and who claims that his daughter is the reincarnation of Jesus Christ. This New Jerusalem has actually been staked out.

The fact that "Prophet" Stephens has included the land belonging to scores of Santa Monica's best citizens makes no difference to him. The fact that the New Jerusalem is to be thirty miles long beside the sea, twelve miles wide, and in the shape of a cross with one arm in the ocean, doesn't seem to worry him a bit. The fact that the Malibu ranch is within the boundaries, and the gate still locked, does not disturb his vision.



VIRGINIA STEPHENS,

the "revealed" child worshiped at Santa Monica, her wonderful "ascension" robe, and her father, Albert G. Stephens.

Meanwhile the "prophet" says there is going to be a new ascension by his little daughter, who is 9 years old, and that he also is going to ascend. He says he is getting so light that he sleeps half in his bed and half in the air.

His robes are all ready; so is the one for little Virginia. This robe for her has been made by the followers of the "prophet" and is embroidered with mystic signs from Bible lore, including stars, chains, keys and crosses. It's a wonderful creation—to ascend to heaven in.

DREAM TEMPLE.

But it is the great temple which is going to be the gem of the New Jerusalem. Prophet Stephens has already started it. He got a cross and, going up on the high mesa near the Santa Monica Cañon, was shown by his vision the sacred spot where the temple will grow.

There he dug a big hole six feet deep in the adobe soil and "planted" that cross. After carefully covering it up, he dug another hole near by, in honor of Adam, where he says the children's temple will grow. Then he dug a third hole and there he buried the pickax with which he dug the first hole, just as a sign that his labors were finished. And adobe soil is tough stuff to dig six-foot holes in of any size.

This New Jerusalem vision temple will be a dandy, according to the "prophet." It is to be seven stories in height and it will be 200 feet to the ceiling of the first floor. The children's temple will be just the same. The Herman W. Hellman building won't be in it for a minute.

But "Prophet" Stephens is a cute prophet and, unlike the ordinary army of prophets, does not prophesy just what time the second coming of Christ will be or when these vision temples will be built. All this is exceedingly indefinite.

Nevertheless the prophet has gathered around him in Santa Monica a "band of the faithful," who believe his visions, supply him with embroidered ascension robes and other needful things. Stephens himself apparently takes his being a "prophet" quite seriously, also the fact that he is the father of a reincarnated Christ girl.

She is a bright little child and attends the Twentieth-street school in Santa Monica.

NO BOOM IN LOTS.

Town lots in the New Jerusalem have not as yet been put on the market, no options, even, having been given by the "prophet" so far as can be learned. But when the temples are really built and the walls of this New Jerusalem protect the faithful from the doomed Gentiles, then it is expected that the real estate boom will come in earnest and the profits—and prophets—will be great.

As for Brother Al Stephens, he's as cool as a cucumber. He says these things and consequently his followers believe they must be true—otherwise why should he have such visions? He don't eat mince pie before going to bed—if he did, he wouldn't feel so light.

Stephens has no hesitation in telling about his visions or how he discovered that his daughter Virginia was the Christ child. After one of his visions he told her she was, and she didn't deny it, and she was 6 years old then, too. But here is his story:

The location of the New Jerusalem was shown him in a vision, so he claims, while traveling in Idaho, one night three years ago.

AN IDAHO VISION.

"I had never been a believer," said "Prophet" Stephens, yesterday, "but from that day and hour I was convinced not only of the truth of the Bible, but of the divinity of Christ and of His second coming. I was shown the gates of the New Jerusalem and told to go without delay to Santa Monica to prepare for the return to earth of Christ. I was told that His materialization was near and that He was here now in the person of my little daughter, Virginia. She was then but 6 years of age, and when I told her that she was the Christ child she was not surprised. She said she had known it all the while, and straightway she proceeded to discourse upon the Sea of Galilee and bearing the cross through the streets of Jerusalem.

"I sacrificed home, furniture and everything in order to come to Santa Monica, and immediately upon arrival here was caused to suffer all manner of tortures to the end that my flesh might be prepared for what was to come. I was shown in a vision the exact location of the New Jerusalem and was given the command to have it surveyed. Windward avenue at Venice is the center of the sacred spot. The center of the cross is at Venice, and the long shank extends up the coast a distance of about twenty miles, where the end rests upon the highest spur of the mountain. The cross is about thirty miles long by twelve wide, and within its bounds includes Playa del Rey, Palms and Sawtelle, while the half of it is in the sea.

"When I first received the revelation, I was almost bald-headed and there were several teeth missing from my mouth. Today my head is gradually becoming covered with a soft coat, and new teeth are coming to fill the places of the old ones. Ugly wounds that for years disfigured my body have grown over and my flesh is now as soft as that of a child. All of the material weight is disappearing from my body, and for weeks I have been sleeping with head and shoulders off the bed. It is only a matter of a few days, or at most weeks, until the laws of gravitation will have been suspended in my case.

PLANTS TEMPLE SEED.

"It was pointed out to me that the great temple should be built on the high mesa overlooking the cañon and the sea, and on the sacred spot designated I have long since planted the cross. It is six feet beneath the adobe soil, a hole having been dug by me to receive the cross. It rests in what was almost the center of the old adobe house that stood for so many

(Continued on Fifteenth Page.)



## "OUR MARY'S" SPELL OFF?

*Rumored That Kennedy Will Marry Another.*

*Worships at Shrine of a Pasadena Beauty.*

*She Denies Report, Which He Gave Out.*

"I am going to marry Mrs. William Truman of Pasadena, as soon as she is divorced," said Ernest Kennedy, gentleman, mining broker and Beau Brummel.

"I am not going to marry Mr. Kennedy," says Mrs. William Truman, dashing and petite young lady of Pasadena.

This highly elevating dialogue is the consensus of conflicting statements issued by Ernest Kennedy, a fine-appearing, broad-shouldered mining man who has earned the distinction of being the best-dressed man in town, and handsome Mrs. Truman, one of the most charming young women of the Crown of the Valley. Both have been positive in their statements, and the public can take its choice.

Mrs. Truman at the present time is encumbered with a husband, who is now in Arizona, and from whom she expects to be set free during the present month.

"But," says the beautiful young woman who has been the despair of many Pasadena and Los Angeles youths, "that does not mean that I am going to marry Mr. Kennedy, for I am not." And then she stamped her little foot.

SPECTER OF "OUR MARY."

Between the acts, as it were, the specter of buxom Mary Van Buren—"Our Mary"—rises. It was rumored about six weeks ago that she and Kennedy might be mated. Miss Mary was then capering before the footlights in the Burbank and holding the callow youth in sweet subjection. Now she is supposed to be en route to England, where she is to visit the relatives of the gay Ernest and look up the ancestral tree and the lands that Kennedy speaks of when he feels talkative.

It will be remembered that blond Ernest and Miss Van Buren were supposed to have entered into a delightful cordial entente which was to result in both facing a gentleman in flowing robes and both promising to be good. There were gay times during the winter months when the entente between Ernest and Mary was at its height.

Ernest had leased the old Lamme log cabin at No. 1761 West Adams street, and there he had established a rendezvous for actors, actresses, mining men and what not of the Bohemian class. Gay were the soirees that Kennedy held at his log cabin.

AT ANOTHER SHRINE.

Now that Mary has gone Kennedy has transferred his affections to the rosy shrine of Mrs. Truman of Pasadena.

Pasadena folk say that morning, afternoon, evening and all the time a tall, florid gentleman with a decided foreign air has been seen parading up and down Orange Grove avenue with a dainty lady leaning upon his arm. The lady was Mrs. Truman.

Then the news came out that Kennedy was to be married to Mrs. Truman. He told it himself. First he told it to his friends, then, becoming convivial, he invited several friends to the festive bar and insisted that they have a drink with him on his approaching marriage.

HE MAKES FORTUNE.

Kennedy made his money in Goldfield by promoting new mining ventures. He was "dead broke" when he went to the camp and succeeded in making a considerable fortune. His sudden wealth has wrought wondrous changes in his habits and his apparel.

Mrs. Truman is one of the most popular young women in Pasadena. Her maiden name was Miss Anna Reed. She married William Truman, a mining man, who has been lately in Arizona. Her wedded life was unpleasant, according to accounts, and there is now a suit for divorce pending in the Arizona courts. It is expected that a decision will be handed down about the 27th inst., and that Mrs. Truman will be granted an absolute freedom from her husband.

Kennedy, when called by telephone and asked about his reported engagement to Mrs. Truman, denied it entirely. Yesterday afternoon he confessed it openly, and urged that it be not published, as Mrs. Truman is seeking a divorce and it would embarrass her. Last evening he denied that he and Mrs. Truman are to be married. And there you are.

POSITIVE STATEMENT.

Mrs. Truman is visiting friends in Ventura. She was reached by distance telephone and asked about the reported engagement. She made the following statement:

"I deny emphatically that I am engaged to Mr. Kennedy, or that I have any intention of becoming engaged to Mr. Kennedy, or of ever marrying Mr. Kennedy in the event that I secure a divorce from Mr. Truman."

Looks like a "settler" for Mr. Kennedy, doesn't it?

He announced last night that he's going back to Goldfield.

### EXPENSES ARE HEAVY.

**Al Malaikah Paying for Shriner Festivities—Injured Nobles at San Luis Obispo Recovering.**

Bills contracted in connection with the entertainment of the visiting Shriners are being paid by Potentate Motley H. Flint of Al Malaikah Temple. So far the Auditing Committee has passed upon nearly all the bills, excepting for the Catalina trip and baggage expenses. The bills already aggregate about $18,000.

Potentate Flint has received a letter from S. D. Ballou of San Luis Obispo, stating that all the injured Shriners remaining in that town are rapidly progressing towards recovery and will soon be able to undertake the railroad journey to their homes in the East.

### BONANZA FOR HIM.

Carlisle Norwood, Jr., one of the younger mining men who "struck it rich" in the Southern Nevada mining camps, arrived in this city, yesterday. It is reported that he went to Rhyolite comparatively poor, and succeeded in making a fortune within a few years. He is a guest at the Angelus.

### FROM FORTY PLACES.

**Delegates Attend Interesting Annual Meeting of Woman's Auxiliary of the Episcopal Diocese.**

The eleventh annual meeting of the Woman's Auxiliary of the Diocese of Los Angeles was held at the parish house of St. Paul's Pro-Cathedral, being attended by representatives from forty different places from Santa Barbara to San Diego.

The sessions were presided over by Mrs. Philip G. Hubert, who is the head of the Federated Auxiliaries of the diocese, and on her shoulders fell the brunt of entertaining and planning for the comfort of the visitors. The programme was of rare interest. The morning services were conducted by Bishop Johnson, the annual sermon being delivered by Rev. Angus M. Porter of Redlands. At noon a beautiful luncheon was given at the parish house and 250 people sat down to the flower-decked tables.

At the afternoon session Mrs. Josiah E. Cowles gave a talk on "Church Work in Honolulu." Rev. F. A. Brigham, an Indian clergyman who is in the city at present, gave an interesting account of the work of the Episcopal Church among the people of his race. A very remarkable woman and Christian worker, Miss Clara Carter, who is an Episcopal deaconess for Alaska, told of the hospitals of the Episcopal Church there.

Light Shinijiro Mayekana, a Japanese from the mission recently established in this city by the Episcopal Church, talked on the benefits of the mission. A question box and discussion was conducted by Mrs. William S. Porter of Santa Barbara, and then came the annual address of the president, Mrs. Hubert. A delightful feature of the day was the talk made by Mrs. Edwin Grice of Philadelphia, who has been in the city attending the Mothers' Congress and who is a member of the auxiliary in Philadelphia.

Mrs. Hubert was appointed a delegate from this diocese to attend the great national convention of the auxiliaries of the Episcopal Church, which will be held in Richmond, Va., in October.

## LOSES LOVE AND MONEY.

*Scorned Wife Can't Forgive Some Things.*

*Race Track Swallows Fortune of Mrs. Klippert.*

*But Another Woman Builds Wall of Ice.*

With her little fortune squandered and her heart broken, Mrs. Eva Martin Klippert, of No. 935 West Twentieth street, is bravely trying to hide the tragedy of her heart and love. She could have forgiven her husband the loss of the money, even his alleged cruelty, but his neglect of her, as she claims, for another woman, has built up between them a wall of ice.

She refuses to forgive him and has turned him away from their home when at the last he sued for forgiveness.



MR. AND MRS. J. E. KLIPPERT.

After a year of dissipation during which, it is claimed, he succeeded in squandering $5000 of his wife's money, and becoming entangled with a young girl, J. E. Klippert, a furniture dealer with a store at Pico and Figueroa streets, is absent. His young and beautiful wife is lying in her home prostrated. She says her husband has used what money she had, and left her after beating her shamefully.

His furniture store is now offered for sale, and the store room is for rent, and there are several checks held by local business men which have come back to them marked "no funds."

IN ASCOT'S MAW.

In an effort to beat the races at Ascot during the last season Klippert is said to have lost considerable money, and borrowed from his trusting wife various sums. He is charged by Mrs. Klippert with having openly flaunted a young woman in public, and to have taken excursions to the beaches and to Catalina Island with the woman, and even to have gone to the extent of boldly telling his wife and asking her what she could do about it.

The climax came when the young wife refused to give her husband more money, and declared that if he did not settle down she would go home to her father in Montana. As an answer to this poor little threat the husband is said by his wife to have struck her.

The couple were married in Montana about three years ago and came to Los Angeles. Mrs. Klippert, whose maiden name was Miss Eva Martin, daughter of Robert Martin, one of the wealthy mine owners of Montana, married Klippert against the wishes of her parents. The estrangement was not complete, but a coldness existed between parent and daughter that led to the Klipperts coming to Los Angeles. A few thousand dollars were settled upon Mrs. Klippert, and now she says it has all been squandered by Klippert.

For the first year after the young couple arrived in Los Angeles everything went well. Mrs. Klippert furnished the funds to set her husband up in the furniture business and she had visions of a happy married life. Then Klippert began to go to Ascot Park and gambled on the horses. He lost and began to borrow money from his wife. She loaned all she had readily, and did not become suspicious until she heard that another woman had appeared on the scene and that Ascot Park racing and this woman were using up the cash. Then she closed her purse to Klippert.

GOING THE PACE.

The furniture store was not paying. Klippert used every ruse possible to secure money, but failed. He is said by his wife to have passed two checks—about $75—upon the family butcher, and the man still holds them. Then the beautiful home of Mrs. Klippert was mortgaged, and a horse that her father had given her was also mortgaged, although she held title to the animal.

About two weeks ago a reception was held and the Klipperts were invited to attend. Klippert is said to have demurred, but finally, after going out of the house to telephone, agreed to go. Mrs. Klippert says that after they arrived at the reception and she was talking with friends her husband excused himself, saying he had a business engagement, but would return in time to accompany her home.

Next day she heard he had left the reception to keep an appointment with the other woman, and together they had boldly gone to downtown cafés and had a riotous time. Klippert openly boasted to the family butcher that "I was out with my sweetheart last night. I went to the reception with my wife and left her there while I went out and had high jinks with my sweetheart."

Mrs. De La Moore was present at Klippert's home when the wife accused her husband of these things. Both women say Klippert struck his wife and kicked her. He then left, was absent a week, and returned and asked to be taken back. Mrs. Klippert refused to let him in.

## SUPERVISORS DIFFERENTIAL.

**WILL ACCEPT COMMISSIONERS NAMED BY CITIZENS.**

**Good Roads Association Will Hold Meeting Next Saturday to Choose List of Prominent Men for Highway Commission from Which Board Can Appoint Three.**

Over 7000 names of freeholders of Los Angeles county have been signed to the petitions of the Good Roads Association requesting the Board of Supervisors to appoint a highway commission of three.

A meeting of the Executive Committee of the association was held at the headquarters of the association in the Chamber of Commerce Building yesterday at which a letter was received from the Board of Supervisors requesting the Good Roads Association to suggest the names of seven or more citizens of the county from which the board will select the three commissioners.

A call for a general meeting of the association was at once sent out to all members to meet in the Assembly Hall of the Chamber of Commerce at 2 o'clock next Saturday afternoon for the purpose of complying with this request by the Supervisors.

It will be the duty of the commissioners appointed to investigate the public highways of the county and their condition, to make a map showing their connections, to determine which of them should be improved by the issuance of bonds and the kind of improvements to be made, and also to make an estimate of the cost of the proposed improvements.

To fill these important positions the Good Roads Association will send a list of prominent citizens to the Board of Supervisors to be acted upon at the meeting of the board to be held on Monday, May 27. It is hoped that practical work for good roads along this line will be commenced with as little delay as possible.

### RESTAURATEURS MAY JOIN.

**Movement for Organization Is Started Among Eating-house Men for Self-protection.**

As a result of the recent careful inspection of the restaurants of this city by deputies from the Health Department, the restaurant proprietors are considering forming some kind of an association, so they say, for self protection.

An eating house man said yesterday that the organization is also considered necessary because so many of the smaller cafés are falling into the hands of commission houses.

It is probable a meeting will be called about the first of June to consider permanent organization.

SUNDAY, MAY 19, 1907.

nnual rrow

nched at the Unique. ONE DAY PRICES.

nd fixed rule at the hold these sales every morrow's prices will , fashionable and exuit will go. It's an



hopping. Hundreds row morning. The sale is for the one

E

uth Broadway

The best equipped dental office Pacific Coast. Every painless up-to-date instrument known dentistry in this office. All thoroughly sterilized before All our operators are graduates best eastern Dental Colleges, passed the California State Examination, hence have a license in this State; are men of years experience and are experts, each in active branch.

FREE --$100--

for any tooth we cannot save without pain.

A written guarantee for 10 years with work.

$4.50 Set of Teeth

NO FIT NO PAY

Gold Crowns, $4.50; Bridge Work, Gold Fillings, 25c up; Silver Fillings, 25c up. Examination and advice free.

BROADWAY DENTAL PARLORS

452½ South Broadway

Also open Sunday mornings.

Geo. P. Taylor Tailor and Haberdasher

MEN'S Shirts in a variety of patterns and fabrics for summer wear. We make these garments to order in our own factory.

No. 525 Sq. Broadway, New Taylor Building

Men's Tailoring, Second Floor Ladies' Tailoring, Third Floor



For the East

...BY THE...

"Overland Limited"

Southern-Union Pacific

A train known the country over

Special Low Round Trip Rates to all Eastern Points in effect on certain days in May, June, July, August and September.

T. A. Graham

Gen. Freight and Pass. Agt., S. P. Co.

600 South Spring Street

Cor. Sixth, Los Angeles

SOUTHERN PACIFIC OVERLAND LIMITED

rd Cases and Mesh Bags



...Handsomely Engraved...

All the Newest Shapes and Sizes

H. J. Whitley Co.

345 So. Broadway

# "SEEING IS BELIEVING" IN THE RIVER THAT'S COMING.




BY MAYOR A. C. HARPER.

THE man who summed up the problem of human faith and doubt in the terse epigram "seeing is believing" was a pretty fair judge of human nature. Government statistics and the reports of experts furnish excellent circumstantial evidence, but they all require faith in the judgment and integrity of the other fellow; and away down beneath the veneer of acquired knowledge the average man has more faith in his five senses than in anything else in the world.

During the first three months of my term of office I boosted for the Owens River because I believed in the men who reported that there is water in plenty and that the aqueduct furnishes a cheap and feasible way to bring it to our gates. Besides, the main plank of the platform on which I was nominated declares for the big conduit.

An average of twenty men a day would ask me about the project and the ever-recurring question would be: "But do you know the water is there, and that it is all right, or are you taking the other fellow's word for it?"

Then I would roll off the statistics that had been repeated to me, but down beneath it all I felt something lacking.

NOW HE SEES.

Now I have been to the Owens River Valley. I have stood beneath the shadow of those peaks of eternal snows that cluster about Mount Whitney. In one forenoon I crossed twenty mountain torrents, each a part of our new water supply. In any one of half a dozen of those streams there flowed as much water as the city takes daily from the Los Angeles River.

For more than twenty miles I rode by the banks of a crystal lake which sleeps on the breast of the panting desert. Not all the heat and evaporation of Death Valley can parch the sources of this wonderful body of water. It is fed by the snow streams of Mount Whitney that are to be won away to form our water supply. When a member of the anvil chorus comes to me now and says that there is no more water in Owens Valley than in the San Fernando, I know he is either ignorant or a knave.

I went with the engineers over the line of the proposed aqueduct. With the exception of the tunnels there is nothing difficult about building that conduit. I have seen fifty such waterways built in California.

The tunnels are something which we must still accept on faith. But I find engineers are willing to stake their reputations and bankers their millions that these can be built for the price named in the estimate of the experts. On file in the office of the City Clerk is an offer to take those tunnels and build them by contract. This offer is supported by a coterie of bankers. It means to them an investment of several millions. I am enough of a banker myself to know that they are not risking all those millions on any wildcat estimate.

There is not a problem in the entire construction more difficult than that which City Engineer Hamlin has solved on the outfall.

I wish I could take every voter in Los Angeles with me on a second trip to the Owens Valley, I would it were so that each might see for himself those mighty snowsheds whose snow-locked cañons form the greatest aqueducts in the world. It would require no argument to convince them that the water from those virgin snows is pure and the supply inexhaustible.

Just a single incident by way of illustration. The second day out from Mojave our automobiles came to Cottonwood Creek, the first of the streams which the city has secured. This single creek carries more water than we are taking daily from the Los Angeles River.

Three of the machines crossed safely at the ford, though far from dry shod, the fourth stuck in the middle of the foaming stream, the engine was flooded and the fires went out. That machine carried the representative of the one local paper that is opposing the Owens River project. The incident impressed me as a good omen.

NATURAL TO KICK.

At Lone Pine, Big Pine and Independence I met some of the Inyo county citizens who are reported to be so bitter against Los Angeles for "robbing" them of their water. Those people are carrying out a form of bluff well known and understood by the old timers here. It is just as natural for them to kick as for a bronco to buck; but they are not kicking for the purpose of blocking the enterprise. If Los Angeles were to fail to vote those bonds it would spell calamity for Inyo county.

In at least six instances the men who made the most characteristic protests finished by taking Fred Eaton aside and saying:

"You better fix this thing up today, Eaton, it's about time we agreed on a price for that piece of river bottom and called this fight off."

Three such proposals were made to me direct. In this you have the whole story of the opposition in the valley. They have land for sale, they want the city to buy, and they are not decrying the value of their own property.

At both Independence and Bishop I found in business men whom I had known years before in Los Angeles. Each of these took me aside to ask confidentially whether the water deal is likely to go through. They admitted frankly that if the bonds are liable to fail they want to get out from under. The prosperity of the valley depends largely on whether the city of Los Angeles is going to expend a few millions of dollars there.

There has been a greater prosperity in the Owens Valley during the last two years than in all the other years of its history. The city is winning for the valley its first real railroad, it is offering the first chance for development. An adequate supply of water will remain to irrigate the land in the valley when the city's aqueduct is running full to the brim.

Now a word as to the other proposed sources of water supply, the ones which, in the words of the druggist's clerk, "are just as good."

I have lived in Los Angeles for thirty-nine years and I know them all, not as an engineer knows them by second-feet measurements, but by observing their flow over a number of years. In a wet season they might suffice; three dry years would bring a water famine that would spell ruin for us. Better the Owens River at twice the estimated cost than trust to a doubtful a source.

MILLIONS AWAIT RIVER.

As a banker and a business man I desire to say that millions of dollars of capital are here ready for investment in vast industrial enterprises as soon as the new water supply is assured. During the last week I received a visit from some eastern capitalists who are preparing to embark in a manufacturing enterprise in Los Angeles that will involve a first expenditure of $4,000,000. These men have looked the field over and have decided to locate here, provided they are assured that the growth of the city will not be cut short by an inadequate water supply.

I was fairly startled when one of these repeated to me Bill Mulholland's words: "If Los Angeles doesn't get that water supply she'll never need it," and he added "She'll never need us, either."

I am in a position to say of my own knowledge that the investment of more than $10,000,000 here in industrial enterprises depends on the verdict of the people on this bond issue.




"There is more water in a single stream leaping down the side of Mount Whitney, than in the whole Los Angeles River."—[Mayor Harper.

IMPORTANT Y.W.C.A. STEP.

State Committee Reorganized Into Territorial Body With Wide Jurisdiction in Southwest.

An important step in the work of the Young Woman's Christian Association was taken yesterday, when the State Committee, which has so long been a vital and active medium of work, was reorganized into a Territorial Committee with jurisdiction over California, Nevada and Arizona. Miss Florence Simms, one of the national workers, conducted the reorganization at the residence of Mrs. E. R. Smith, and one of the State Committee members. Mrs. C. B. Bradley, wife of Dr. Bradley of the State University at Berkeley, made a special trip to be present.

Mrs. Z. D. Mathuss, one of the best-known Y.W.C.A. workers in this country, and who has been at the head of the old committee for a long time, was made chairman of the Territorial Committee.

Mrs. O. Shepherd Barnum was made first vice-president; Mrs. C. B. Bradley, second vice-president; Mrs. Milbank Johnson, recording secretary, and Mrs. Carl Johnson, treasurer. In the fall two traveling secretaries will be called to work in the three divisions of the territory—Miss McIlroy of Iowa and Miss Gertrude Davidson of the University of Wisconsin, who will take charge of the student work.

It is a great compliment to the local women to be selected to manage this extended territory.

The local Young Women's Christian Association will have its closing educational exercises this week, beginning tomorrow evening, with an art lecture by Mrs. Eleanor Bingham of Chicago, "The Story of the Holy Grail, as Demonstrated in Art in the Boston Public Library." Tuesday will be devoted to a display of drawing, painting in oil, water color, plain sewing, shirt waists and skirts, millinery and cooking, from 4 to 10 o'clock p.m. At 8:30 o'clock there will be fancy drills by pupils in physical culture.

A programme of forces, pantomimes and music by the Guitar and Mandolin clubs will be given Wednesday at 8 o'clock p.m. Friday evening there will be a concert by Choral Club and orchestras. Sunday an address will be delivered to the students by President Gates of Pomona College. The public is welcome.

Horse That Opens Doors.

A horse that turns the knob on the kitchen door, walks into the pantry and helps himself to the sugar is in the possession of R. D. Jennings, head of the new Government Sanitarium at Hot Springs, S. D. Another intelligent and utilitarian act on the part of this equine is to go to a faucet, turn on the water, and then with his hoof excavate a hole into which the water flows, permitting the thirsty animal to drink therefrom. He is "jist a busted broncho."


# JAP-A-LAC

REG. U. S. PAT. OFF.

"WEARS LIKE IRON."

THE ORIGINAL STAIN AND VARNISH COMBINED

**The greatest factor in housekeeping economy.**



NATURAL (Clear) JAP-A-LAC is a transparent varnish which you can apply yourself, and produce a beautiful finish on either HARD OR SOFT WOOD FLOORS. When your floors become scuffed and dull, you can refinish them yourself at small cost. JAP-A-LAC is easily applied, and will give any floor a lustrous, mirror-like finish, as hard as flint. It "wears like iron." Heel prints, mars and scratches will not show white. You can scrub it as much as you like, and not injure the finish. Old floors distribute germs—JAP-A-LAC makes your floors sanitary. Sixteen colors—a thousand uses. Rejuvenates everything about the home from cellar to garret.

**ALL SIZES FROM 15c to $2.50. For sale by paint, hardware and drug dealers. Ask for card showing beautiful colors, and illustrated booklet describing the many uses.**

If your dealer offers you a substitute, say to him: "No, thank you; I want what I asked for. Good bye." Trade with the dealer who gives you what you ask for. That's JAP-A-LAC.

MANUFACTURED ONLY BY
The Glidden Varnish Co.
CLEVELAND, O.

# Watch for the Jap-a-lac window displays in all first class stores!!!


# 80 Per Cent on Your Money

The Haywood Mine, without modern machinery—with only hand drills, hand windlasses and crude wooden buckets—already has produced about $8,000,000 in gold. At the depth now being worked the rock is the richest yet encountered. More than 600,000 tons of measured ore are in the mines. The best modern machinery has been installed. The chloro-cyanide process is the exclusive right of the company in the part of Nevada in which these properties are.



ELEVEN SUCH ORE WAGONS HAUL FOR THE NEVADA M., R. & P. CO.

## Rich Mines in Nevada

The mining claims of the Nevada Mining, Reduction & Power Company—29 in number—are near Silver City, Nevada, and in the Como and Goldfield districts. There are 423 acres of good mining ground and 1223 acres for mill and reservoir sites. Millions of dollars' worth of ore are blocked out, and the company mills, splendidly equipped, are capable of reducing the ores rapidly and economically.

Our HAYWOOD MINE is in Lyon county, Nevada, about a mile and a half southwest of Silver City and about four miles west of Dayton. This is one of the older mines of the State, and has been operated since the early '60s, having produced several million dollars from rich chutes of ore. In the early days of the mine's history ore had to be high-grade in order to pay, the cyanide process of extracting gold being then unknown.

The losses in the tailings, after battery and plate amalgamation, are chiefly in the form of heavy sulphurets, which are easily recoverable, after which they may be treated by the chloro-cyanide process. By these methods, it is estimated, by Mr. Lane C. Gilliam, M.E., that a saving of 90 per cent. of the values can be obtained at a cost not to exceed 94 cents a ton for all expenses.

For the purpose of being well within bounds in our final estimates, we have figured the extraction at only 80 per cent., thereby leaving a wide margin for any contingency which might arise. We have a gross tonnage of 366,567 tons of measured ore with a gross value of $2,341,946.93. Allowing an extraction of 80 per cent., we have an output valued at $1,873,557.54. Deducting 94 cents a ton for all other expenses, we have $1,529,003.36 net profit.

## Capitalization $3,000,00

Shares, par value, $1. 1,500,000 shares in the treasury for development purposes.

## Treasury Stock Now 50 Cents

The officers of the Nevada Mining, Reduction & Power Company are:
President, HERMAN DAVIS. References, State Bank and Trust Co., Carson City; Bank of Nevada, Reno; Bank of California, Virginia City.
Vice-President, VANCE C. OSMONT.
Secretary and Superintendent, FRANK J. KORNMAYER.
Transfer Agents, MERCHANTS' TRUST CO., Los Angeles.

Besides the value of the mineral grants and the measured ore in the mines, the Nevada Mining, Reduction & Power Company owns valuable water rights, capable, when fully developed, of 5000 horse-power. This means a great saving in power cost. The sale of surplus power alone will in time pay 5 per cent. interest on the company's entire capitalization of $3,000,000.

## Will You Invest?

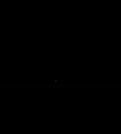
If the very brief outline of this proposition which has been given here interests you, we shall be glad to furnish complete data, mining schedules, engineers' reports, etc. If we do not show to your satisfaction that the property is capable of paying you 80 per cent. on your investment at 50 cents a share, it will be because facts and figures cannot convince.

**BROWN SECURITIES CO.**

Suite 619 Isaias W. Hellman Building
411 South Main Street
PHONE—HOME F-3121 Los Angeles, Cal.

IN ORDERING STOCK PLEASE USE THE FOLLOWING FORM:
BROWN SECURITIES CO.,
Suite 619 Isaias W. Hellman Bldg., Los Angeles, Cal.
I desire you to reserve for me ..... shares of stock in the Nevada Mining, Reduction & Power Company at the price of 50 cents a share. I am with I inclose $..... as payment therefor.
NAME .....
ADDRESS .....
L. A. TIMES.
EVERTHING AS REPRESENTED OR MONEY BACK.

CASH OR CREDIT
Our Prices are the Same
Eastern Outfitting Co.
620-630 South Main St.



KRYPTOKS
far and near
glasses without lines
Dr. Geo A. Collins



AUTOMOBIL DESE

WILLIAM BRONG, by profess an agent of twentieth centu civilization, has been taking first rest of five years in Los Angel On the Amargosa Desert and in Dea Valley he goes by the name of "Alk Bill." He carries millionaires in blistering wildernesses, and when the have gone the solitudes of a sudde become social centers and shippin points for ores.

Brong drives an automobile. He rol loved this for a long time in San Francisco, until even that speedy cit became too slow for his ambitions then he sought the desert, where road ordinances do not exist. Death Valley is now the terminus of his line.



WILLIAM BRO... otherwise known as "Alkali Bill," an agen... one of the men who have made fast tra... His present occupation is driving an auto...

A few years ago the Amargosa and Mojave deserts held their precious gods hidden. Occasionally they gave a glimpses of some of their stored treasures; then drove the men mad with thirst or covered the gold again with shifting sands. Of a necessity there did not spring up in these sav... places.

But it was in the day of slow freight... The twenty-mule team was one... of transportation, and the burro another. The "mule-skinner" prospector stubbornly per... visiting the country of thirst. made their visits with cau...

...days—but a little while re... ...teamsters and the burro ...carefully calculated at each ...the distance to the next. ...care they estimated the ...water on hand. They took ...unless they knew—or thought ...it was safe. And they con... ...many days in going a few... ...These journeys were fe... ...replete with hardship. Oc... ...men made trifling miscal... ...of distance or of endurance, ...other men found their skel... ...buried in the sand.

...desert's rich mineral deposits ...easy for development. The ...had the money were men of ...ideas. And very naturally they ...an aversion against dying ...frost or extreme heat. Nor did ...the idea of spending weeks ...sagebrush and greasewood, ...frying-pan-cooked food and ...the sand. For which rea... ...would not come to see the ...which needed them and their ...riches.

"BILL" RUBS THE LAMP.

...the automobile, and such ..."Alkali Bill."

...as though some one had ...Aladdin's lamp and rubbed it. ...dry lakes became dotted ...houses, where cool beer was ...fancy prices. Chugging autos ...gleaming prospectors at solitary ...inns and frightened into hys... ...eared burros that had hith... ...regarded with impassive mien ...which came and went. The ...gasoline permeated desolate ...Charles M. Schwab and his ...rode at forty miles an hour ...Death Valley sink—and at ...their journey formed a ...long-financing a group of cop... ...ties into mines, and a group ...prospectors in to rich men. ...many of the prospectors ...riches quickly and found ...they had parted with their hold... ...a song.)

But the mines are ...and will endure, and such ...the Funeral Mountains have ...to be solitudes. For this the ...author is, in part, to be cred... ...represents the new type of ...has replaced the driver ...covered wagon, and is carrying ...swiftly where formerly ...crawled along. Of this ..."Alkali Bill" is a good exam...

...desert they say that he can ...auto travel where a burro ...climb. This is, of course, the ...hyperbole of that country ...there is some truth. His ...has jogged along some ...made men, sitting on the ...the earth dropped away, ...tonneau and wish they ...better lives.

WONDER ON TIRES.

...other things which are more ...though they are not, per... ...boot-raising. Out in the ...mountains there is a $1000 bet ...taker, and the terms are ...Strong can take a tire ...other man has thrown aside ...and can drive it for 1000 ...but has been open for ...and no one who has seen ...has jumped to take it. ...hundred unheard-of ideas ...not ready tire patching and ...they always seem to ...carries a tire casing ...has a record of ...into camp.

...started out with him one ...from Greenwater. His ...about as handsome ...old mule. The ...dented where un... ...had smitten it. The ...left the engine naked ...of the front tires ...it had the mange.

AC
ED
economy.
P-A-LAC
you can
beautiful
T WOOD
come scuff-
hem your-
C is easily
a lustrous,
It wears
d scratches
scrub it as
the finish.
AP-A-LAC
teen colors
r to garret.
ware and
llustrated
BY
Co.
a-lac
n all
!!!
Money
If You
Invest
Now In
Shares
of
NEVADA
MINING,
REDUCTIO
& POWE
COMPAN
at
50 cent
CO.
$3,000,00
he treasury for development
Now 50 Cent
on & Power Company are:
nks, State Bank and Trust Co.
of California, Virginia City,
J. KORNMAYER.
T CO., Los Angeles.
nts and the measured ere is
er Company owns valuable
000 horse-power. This mea
rplus power alone will be ab
ntire capitalization at par.
Invest?
n which has been given inte
data, mining statistics, engine
tisfaction that the properties
t 50 cents a share, it will be
THE FOLLOWING FORM.
os Angeles, Cal.
shares of stock in the Nevad
the price of 50c a share. Her
therefor.
OR MONEY BACK
OKS
at
r Linen



# AUTOMOBILE "BILL," DESERT CIVILIZER.

WILLIAM BRONG, by profession an agent of twentieth century civilization, has been taking his vacation of five years in Los Angeles. In the Amargosa Desert and in Death Valley he goes by the name of "Alkali Bill." He carries millionaires into howling wildernesses, and when these men miss the solitudes of a sudden return social centers and shipping points for ores.

Brong drives an automobile. He followed this for a long time in San Francisco, until even that speedy city seemed too slow for his ambitions. So he sought the desert, where such ordinances do not exist. Death Valley is now the terminus of his line.

Through worn spots in the casing the inner tube peeped at frequent intervals.

After whirling along for thirty-odd miles the casing gave way and the inwards bulged out in a lump as large as a boy's head.

The place was the middle of an old dry lake. The sun-baked floor lay flat and gleaming in the blistering heat. A shimmering mirage ahead suggested lovely possibilities, when the walk that looked inevitable would begin. "Alkali Bill" stopped the car, leaped out into the dusty roadway and reached back into the tonneau. He hauled out a long piece of clothesline. He bound this about the wounded place, jumped back in and in a short time the auto party was in Ash Meadows.



WILLIAM BRONG,
Who is known as "Alkali Bill," an agent of latter-day civilization. He is one of the men who have made fast transportation possible in the desert. His present occupation is driving an auto into Death Valley.

Many years ago the Amargosa and Mojave deserts held their precious borax beds. Occasionally they gave up pieces of some of their stored wealth. Then drove the men mad again. They covered the gold again with blowing sands. Of a necessity borax mines spring up in these savage wastes.

Even within the day of slow freighting the twenty-mule team was one method of transportation and the burro another. The "mule-skinner" and the prospector stubbornly peopled the country of thirst. Both made their visits with caution.

Many days—but a little while remembered by teamsters and the burro carefully calculated at each camp the distance to the next. With care they estimated the water on hand. They took chances they knew—or thought they knew—or thought the result was safe. And they consumed days in going a few miles. These journeys were terrible with hardship. Occasionally made trifling miscalculations of distance or of endurance. Other men found their skeletons buried in the sand.

Borax rich mineral deposits money for development. The men and the money were men of the East. And very naturally they had an aversion against dying from extreme heat. Nor did they like the idea of spending weeks in sagebrush and greasewood, frying-pan-cooked food and sand. For which reason they would not come to see the mines needed them and their ores.

BRONG RUBS THE LAMP.

Then the automobile, and such a thing as "Alkali Bill."

It was as though some one had rubbed Aladdin's lamp and rubbed it hard. The dry lakes became dotted with resorts, where cool beer was sold at fancy prices. Chugging autos passed prospectors at solitary camps and frightened into hysterics the tethered burros that had hitherto plodded with impassive mien at the witch came and went. The desert was soon peopled desolate Charles M. Schwab and his friends at forty miles an hour across Death Valley sink—and at the end of their journey formed a group dancing a group of copper kings into mines, and a group of prospectors in to rich men. Not many of the prospectors made riches quickly and found it hard to part with their holdings.) But the mines are there and will endure, and such men as the Funeral Mountains have in solitudes. For this the latter is, in part, to be credited with the new type of prospector has replaced the driver with his wagon, and is carrying his outfit swiftly where formerly he crawled along. Of this "Alkali Bill" is a good example.

They say that he can go where a burro can travel where a burro cannot. This is, of course, the hyperbole of that country where there is some truth. His outfit jogged along some days, sitting on the high seat, sitting on the earth dropped away, and he and his tenderfoot and wish they were home.

TROUBLE ON TIRES.

Of all things which are more necessary they are not, perhaps, more exasperating. Out in the desert there is a $1000 bet that a man and the terms are that he can take a tire from a man has thrown aside and can drive it for 1000 miles. It has been open for years, and no one who has seen the start has jumped to take it. Many unheard-of ideas in regard to tire patching and tire saving always seem to be tried. He carries a tire casing with him, but he has a record of not having used it in camp.

He started out with him one day from Greenwater. His companion was about as handsome a specimen of old mule. The latter objected where unnecessary. He left the engine naked of the front tires and had the mange.

"Bill" rushed the machine across long soda flats, panted up hills and plunged down a long cañon. When the morning's journey was done he had gone more than fifty miles, and during that time the high-speed clutch had been set in so much that it seemed as though it had never been shifted at all.

Such driving as this carries men in the wink of an eye from a railroad terminus to a far-away mining camp. They breakfast aboard a diner and eat lunch out in the Funeral Mountains. It makes possible transportation of ice, though the sun may have raised the temperature to several degrees beyond the hundred mark. Literally, it kills distance. There is no space.

NO GOGGLES FOR HIM.

Brong drives without goggles or leather cap. He has none of the paraphernalia of a chauffeur. His appearance is distinctly desert-like. He looks much like a mule driver, and, riding behind him, if you have ridden in a freighter's wagon, you come to look for the long, lashed whip. He wears a high-crowned Stetson, and borax and alkali dust have caked its brim until from black it has turned gray-white. At the end of a day's journey his face is masked with this dust.

He has driven thus for five years in the desert. He began in the early days of Tonopah, and went on through Goldfield and Rhyolite, fetching up at Greenwater. In that time he has carried millionaires journeying to see coming mines, experts who looked at the country with coldly critical and somewhat pessimistic eyes, scientists who had wandered from the Smithsonian Institution to hunt new flowers, and riotous prospectors who had sold claims for thousands and were railroad-bound in the hope of ridding themselves of their money quickly in civilization. He has seen the millionaires return, complacent with newly-acquired properties; the experts leave embryo camps enthusiastic, and the prospectors, desert-bound again, seeking new lodes that they might, through hardship, win more "stakes." He has seen the promoter replaced by the mine owner, and following the latter, the sleek traveling man coming to sell goods where, a few months since, the coyotes had found living precarious.

And always he has sat on the front seat, with his hands on the steering wheel and his gray eyes "glued" on the road, which the wheels were "eating up" as fast as it came toward them.

He is a lean, spare man, with a stoop in his shoulders, and a thin, long nose. He looks of the desert. And he has come to regard the desert as his home.

"A fellow I used to know in Goldfield offered me a couple of hundred a month to drive in town for him," he said, yesterday. "Lord! Think of it, working a whole month for $200."

LAUDABLE AMBITION.

He has one ambition. This is it: He wants some day to get a car which can make a hundred miles an hour and keep it up on rough roads. Then he wants to find a load of those cranks who are always wanting to travel a little faster than they are going.

"Then put her through for all there is in her, and listen to what they say about it," he said.

Coming down on the Salt Lake route he awoke the other morning near Riverside, among the orange groves. It was barely daylight, and he had sought his berth late the night before. But he climbed out on the platform and gazed, with a certain degree of rapture, on the dark green groves, where the fruit still hung in great globes among the foliage.

"It's good to get back to God's country," said he.

But two days later he was getting anxious to find the desert again.

"I can stand it a little while longer, but not much," said he. "I want to get back to that car."

"Alkali Bill" is a case of the emergency finding the man. Six years ago he drove a machine in San Francisco. The desert called him, because it was time for him. And today this man, who knew every nook and corner of the big city, has learned the secrets of the wilderness, and has carried to some of its out-of-the-way places civilization.

PIONEER DRY GOODS STORE OF BROADWAY

VILLE DE PARIS

317-325 So. BROADWAY — 314-322 So. HILL STREET

A. FUSENOT CO.

This Store Opens at 8:30. Free Delivery to Pasadena and Hollywood.

**Lace Robes**

GREATLY REDUCED in PRICE for Monday only. Our entire stock of lace robes including FILET, CHANTILLY, LIERRE, TOKIO and PRINCESS, in black, white and cream, will be offered tomorrow at the following prices:

ALL LACE ROBES from $25 to $50, sale price ..... $25

ALL LACE ROBES from $55 to $100, sale price ..... $50

We wish to impress upon you the fact that these robes are all NEW, and express the latest ideas of the European artists.

CAN YOU RESIST SUCH AN OFFER?

**Black Silk Sale**

Monday We Offer About 500 Yards of 36-In. Black Taffeta Silk—a $1.25 value At 90c a Yard

A feature of "Ville" Silks that never fails of appreciation is QUALITY.

**Chantilly Lace Pattern Veils At About Half Price**

A fortunate purchase brings us about 50 dozen of this very scarce and exceedingly popular little bit of feminine finery, ranging in values up to $3.00, which we place on sale Monday at ..... $1.00

In black, white, brown, navy. YOU'LL HAVE TO HURRY FOR THESE, as fashionable women are aware of the scarcity, and will snap up such a bargain in a jiffy.

**A Stirring Sale Of Imported Dress Goods in Summer Woolens**

Regular $2.00, $1.75 and $1.25 qualities. Monday morning at 8:30 at ..... $1 Yd.

Our history does not record a sale of such REMARKABLE VALUES in all new and desirable merchandise, right in the very height of the season. We have selected about 75 pieces of these smart fabrics, which include all variations of style in checks, stripes, plaids and mixtures, in chiffon weights, and the most fashionable colorings. Many styles exclusively confined to the "Ville" are embraced in the line. This sale will be a decided success from the start, as such remarkable bona-fide reductions will bring an early crowd. To enjoy the pleasures of first choice you must be prompt.

**Curtain Sale Extraordinary 20% to 50% Off Entire Stock**

Beginning Wednesday morning and continuing 10 days only, we place on sale our entire stock of HIGH-GRADE LACE CURTAINS and PORTIERES at a discount of 1-5 to ½ OFF the regular price. Each pair will be marked in plain figures, from which we will deduct from 20 to 50 per cent.

Such Remarkable Reductions

will leave a lasting impression upon the minds of those fortunate purchasers.

REMEMBER IT'S NOT UNTIL WEDNESDAY.

**Best Toilet Requisites**

WE ARE PROUD of the reputation which we have earned by selling only toilet articles of the BEST QUALITY. Our large variety admits of pleasing all tastes and purses. Better secure some of

Monday's Specials

60c Supreme Violet Toilet Water, bottle... 45c

Sempre Giovine, (always young,) brick ... 40c

White Ribbon Floating Bath Soap, 6 for ..... 25c

Ville Talcum Powder, box ..... 9c

(Aisle 4, right.)



Interesting Sale of **Suits and Skirts**

"Ville" garments are marked by that touch of taste and quality so much sought for by refined dressers, that it's not to be wondered at that we should be busy when we announce REDUCED PRICES. The result of a large business is always broken lines, in sizes and assortments.

Hence the Reason of Monday's Prices

$22.50 and $25 Suits at ... $14.75

$26 and $27.50 Suits at ... $16.75

$28.50 and $30 Suits at $19.50

These special suits are in ETONS, PRINCE CHAP and FITTED COAT SUITS. All materials are right up to date, including Panamas, Plaids, and smart mixtures in the fashionable colorings.

Sale of Separate Skirts

Monday we offer your choice of $6.50, $7.25, and $8.00 skirts at ..... $4.95

Latest plaited models, in checks, broken plaids and fancy mixtures, all desirable fabrics.

Children's **White Pique Coats and High-Class Wash Dresses**

One-Third to One-Half Less

than regular prices. A manufacturer's sample line is responsible for these remarkable bargains.

The Coats

Are made of fine white pique, elaborately hand embroidered on the skirts and smartly designed.

The Dresses

Are artistically made of LINEN, GINGHAM, LAWN, etc., and beautifully trimmed. In white or colors. Be early. Get the first choice.

(Aisle 6.)

**Smart Hand Bags**

Specially Priced for Monday

$2.25 WHITE ALLOVER EMBROIDERY BAGS AT ..... $1.50

Made of Swiss embroidery, double flap style, with leather strap handles. Very popular.

$2.25 BABY WALRUS GRAIN LEATHER BAG AT ..... $1.75

Excellent bag, leather lined, strap handle, 8-inch riveted frame. In blue, green, tan and brown.

High Novelties in Leather Bags

The extensiveness of our assortment in hand bags, ranging as they do from $2.50 to $35.00, makes it always possible to find just what you want here, in the latest novelties at popular prices.

**Extra Bargain in Table Linen**

For Monday only we offer our 72-inch $1.25 quality of FINE BLEACHED DAMASK at yard.... $1

Dont miss this unusually good offer. Monday only.

**Another Stirring Sale High Class Wash Goods**

Monday at 8:30 we offer the balance of our

IMPORTED NOVELTIES in COTTON FABRICS at, yard ..... 50c

Values Ranging up to $1.50

Beautiful effects in FRENCH SWISSES and MULLS that would attract your attention even at the regular price. OF COURSE THEY WON'T STAY HERE LONG AT SUCH A PRICE. So if interested it will pay you to be on hand early.

**Greatest Sale of Children's Wash Dresses**

Ever held in the city will be opened in our

Bargain Basement

Monday Morning at 8:30.

Values up to $1.25 your choice Monday at ..... 59c

A large assortment to select from in fancy and plain ginghams and percales. Smart models, attractively trimmed and designed.

Mothers! Don't waste your time sewing when such an opportunity is offered. Ages 2 to 14 years.

BE EARLY FOR THE BEST.

**Hand Made French Underwear**

At a Good Saving

JUNE BRIDES will be interested in this bit of news. We have a limited quantity of

HAND MADE CORSET COVERS.
HAND MADE DRAWERS.

Values ranging up to $2.75 which we place on special sale Monday at, each ..... $1.95

They are beautifully hand embroidered in French designs on soft nainsook. Covers run in sizes 36, 38 and 40. Drawers run in sizes 23 and 25. The goods are unlaundered.

NOW FOR THE BEACH.

But before you're off it will pay you to invest in one of our special Brilliantine Bathing Suits at ..... $3.50

Come in black or navy blue, trimmed very attractively in white braid on neck, sleeves or skirt.





**Boy's Washable Suits**

Smart Styles From 98c to $10.00

The assortment we offer for your inspection Monday has been carefully selected for its serviceability as well as style. It includes both white and colors, in either Linen, Pique, Chambray or FANCY GINGHAMS, in Blouse or Russian styles. Ages 2 to 6 years.

Pillow Tops and Laundry Bags

**Reduced Prices**

Our art department is attractive with beautiful articles for the adornment of the home, that will especially interest the needle worker.

Snap up a few of these SPECIAL VALUES for MONDAY'S selling.

90c SOUVENIR PHOTO PILLOW TOPS at ..... 65c

85c SATEEN LAUNDRY BAGS, attractive floral designs, at ..... 75c

$1.25 TAPESTRY PILLOW TOPS at ..... $1.00

$1.25 SATIN PILLOW TOPS at ..... $1.00

FREE LESSONS in EMBROIDERY are given by an experienced needle artist every Thursday from 2 to 4 p. m., to persons purchasing all their materials in this department.

Special Sale of

**Dress Trimmings**

Half Price for Persian Bands and Edges

The fact that it pays to excell is plainly evident in the remarkable increase of our trimming business, and the natural result of big sales is broken lines. That's the reason of these

Remarkable Reductions

Values up to $1.00. Sale price ..... 50c yard

Values up to $1.50. Sale price ..... 75c yard

Values up to $2.25. Sale price ..... $1 yard

DROP ORNAMENTS in black or colors.

25c to 50c values at ..... 25c

All new up-to-date goods. Dress makers should make special note of this sale.

THE TIMES-MIRROR COMPANY

H. G. OTIS....President and General Manager.
HARRY CHANDLER....Vice-President and Assistant General Manager.
MARIAN OTIS-CHANDLER....Secretary. ALBERT McFARLAND....Treasurer.
PUBLISHERS OF

Los Angeles Sunday Times

Daily, Weekly, Sunday, and Weekly Magazine. Vol. II, No. 168. Founded Dec. 4, 1881. Twenty-sixth Year.

EVERY MORNING IN THE YEAR.

NEWS SERVICE:—Full reports of the Associated Press, covering the globe; from 2500 to 20,000 words transmitted daily over more than 20,000 miles of leased wire.

TERMS:—Daily and Sunday, including Magazine Section, 75 cents a month, or $9.00 a year; Daily, without Sunday, $7.50 a year; Sunday, $3.50; Magazine only, $2.50; Weekly, $1.50.

TELEPHONES:—Counting-room, Subscription Department, Editorial Rooms, City Editor and Local News Room, Sunset Press 1; Home ask for THE TIMES.

AGENTS:—Eastern Agents, Williams & Lawrence, Brunswick Building, 5th Ave., and 30th Street, New York; 1224 Marquette Building, Chicago; Washington Bureau, 46 Post Building, telephone 247 Main, where the latest copies of The Times may be consulted. San Francisco office, 769 Market street, between Third and Fourth.

SWORN CIRCULATION:—Daily net average for 1904, 18,901; for 1897, 19,258; for 1898, 20,131; for 1899, 25,781; for 1900, 26,738; for 1901, 28,648; for 1902, 30,930; for 1903, 30,346; for 1904, 37,702; for 1905, 43,150; for 1906, 50,501 copies; Sunday average for 1906, 70,749 copies.

Yesterday's Regular Edition..... 50,820

THE TIMES has a larger regular bona-fide circulation than any local rival. It circulates widely among the intelligent, industrious, substantial, forehanded classes. The greatest volume of business advertising, the finest display, the best classifications, the largest results to advertisers.

Offices: Times Building, First and Broadway.

Entered at the Los Angeles Postoffice for transmission as mail matter of the second class.

# EIGHT NEWSPAPER PARTS AND SUNDAY MAGAZINE

## Pen Points

Come forth, Rudolph Spreckels, and show your hand.

Reformed spelling looks to us a good deal like deformed spelling.

A city is in a bad fix when everybody tries to grab everything.

Between them all poor old San Francisco stands to get the worst of it.

The baby is now over a week old, and Alfonso hasn't yet stepped on a tack.

At last reports the President's bulldog "Pete" was also leading the strenuous life.

The fact that Langdon is a Hearst man lends color to the suspicions that are aroused.

The plot in San Francisco has so thickened that the average mind is unable to grasp it.

We are inclined to think that what San Francisco really needs is a new crowd altogether.

It is a great thing to have a pull. If you'll notice you will find that most dentists are well fixed.

If the Ananias Club desires to increase its membership it could make a big haul in San Francisco.

Mr. Calhoun addresses himself to the American people. Thus south of Market street is again ignored.

Homer, Milton and Ossian were blind; and yet how much more they saw than others who had eyes.

It appears that Mabelle Gilman was also married before, but how many times has not been made clear.

If nothing came through the Golden Gate but wind you wouldn't hear much about graft or labor unions up there.

Mr. Bryan has gained in weight during the past eight years. His party, however, has continued to grow thinner.

If Pat Calhoun can prove the charges he makes there can be no doubt that the public will be behind him to a man.

Notwithstanding that there is a laundry strike in San Francisco a good deal of dirty linen continues to be washed.

A St. Louis woman has secured a divorce on the ground that her husband "criticised" her. We congratulate the man.

Pat Calhoun should remember that it will do him no good to wrap himself in the American flag unless he is telling the truth.

The tide which taken at the flood leads on to fortune is often so allfired big that a man can't get off when he comes to the place.

Japan is to build eighteen new railroads this year. We should think that the rights of way for them would take up pretty much the whole island.

It must be said in favor of the old game played in San Francisco that it was a good deal easier to understand than this new one that's played now.

The new Mayor of Chicago declines to work on Sunday. He thinks he is entitled to see a baseball game and to attend the theater the same as other people.

The charge is again made that our warships are covered with rotten Pittsburgh armor plate. Rottenness, rottenness—is there anything else in the world?

Wisconsin has passed a law prohibiting the smoking of cigarettes in public places. She has thus taken a long step toward becoming the greatest State in the Union.

"Nakedness is better than a purple robe, and for sleep the bare ground is the safest bed," said Diogenes. Things seem to be about the same now as they were 1700 years ago.

A new labor union in San Francisco with Rev. Peter C. Yorke and Livernash at the head of it would not be a new labor union. It would simply be the same old one over again.

We hope that Japan will continue to send distinguished visitors to this country if it will result in preventing comic opera companies from breaking out with "The Mikado" again.

While the Calhoun crowd and the Spreckels crowd are engaged in the delectable performance of calling one another liars, and worse, poor old Strikeville on the Bay languishes like a sick cat.

Mabelle Gilman Corey announces that she will make her Fifth-avenue home a gathering place for "people who have done things." We suppose she means people who have done things to other people.

Why does the St. Paul Pioneer Press display its ignorance by stating that the population of St. Paul is twice as large as that of Los Angeles? There can be no doubt that we have at least 50,000 more people than St. Paul has.

## THE GOOD OLD SUMMERTIME.

The sun is now rapidly climbing the heights of the firmament. In one more month he will achieve his farthest northern boundary, and then begin his downward course along the sky to the equator and the southern tropic, one to be reached three months after the northern tropic is touched and the other three months later. Summer is here in Los Angeles.

The schoolboy has his eye upon the calendar marking the summer solstice because he knows that with the highest point of the sun's northern course comes an end to all his school troubles. He has been counting by months. Today it is by weeks, and in a few days more it will be a matter of days, and finally he will reduce his arithmetical investigation as to the end of the term to hours and even minutes. A great host of clerks and persons employed in shops of different kinds are almost as intensely interested as the pupil in the public school. Their vacation is coming, too, and they are almost as eager in their counting of the intervening days.

When to begin the vacation and where to spend it is an interesting subject in the minds of no end of people in this city. As a matter of fact, there will be no necessity for any person so favored by circumstances as to have his home in Los Angeles to seek a change of air. There may be a hot day or two, perhaps two or three hot spells between now and the end of September, but those who live in cities in the East or Middle West or anywhere excepting along the shores of Southern California, would be highly delighted if they knew of any spot within their reach where the summer could be so delightfully passed from the viewpoint of climate as right here in the midst of our city.

There are many strong calls to us all to change our scenes and climate for a little while during the summer. Again the inhabitants of Los Angeles are peculiarly blessed in having such a wide variety, both of scene and of climate, from which to select. Before us lies a great stretch of seacoast, calm and with clear skies and refreshing breezes, stretching 200 miles up and down. Then around us rise the magnificent chain of mountains, with deep cañons, wooded slopes, rippling streams and cool mountain breezes which make it difficult to choose between the seashore and the hilltop. The varying scenes, both of seashore and mountain, are almost as imperative a call to the soul as the desire to escape from the little torrid heat that the summer brings us.

It has been proclaimed to the world a thousand times over that Los Angeles and Southern California present the most delightful winter climate in North America, a temperature so agreeable as scarcely to be matched anywhere on the earth, and only in far smaller areas in the most favored spots in Italy and Greece. This has been told with so much iteration and detail that it is generally accepted all over the known world. But we have said too little in times past about the attractiveness of our summer climate. Those who have lived long here are heard to state as their opinion times without number when the subject is under discussion that in reality Los Angeles offers a more delightful summer climate than winter climate. Eastern people, without an exception, who have passed a summer or two here, never fail in giving voice to their astonishment that Los Angeles should be so entirely agreeable as a place to spend the summer.

All through the East, from the Great Lakes to the Gulf of Mexico, there are very many more people who find it necessary to seek relief from the summer's heat than those who are driven away by the rigors of a severe winter. Those of us who can carry our memory back to the days when our homes were in that region know very well that we endured the cold of the winter and reached spring in much more robust health than we had at the end of the long, burning summer.

Here is a good work for the Southern California Promotion Society. The United States Signal Service has been maintained here for a period of thirty years. All the data are available in the records of this public office. A presentation of the actual facts regarding our temperature, tabulated carefully and with due attention to absolute accuracy, and then accompanied by comment written by some person of knowledge acquired by experience in a considerable lifetime here, and of an analytical turn of mind, capable of drawing attention to the salient facts in the record, would do great service in directing attention to this section of the country as a most desirable place for a summer home. The topography of the country should be dwelt upon in such a brochure, and the effects of the northwestern trade winds alternating with the mountain breezes that come down from snow-capped heights.

There are from 50,000 to 75,000 tourists who come to Southern California during the year. Probably four-fifths of these arrive between the first of December and the first of May. There is no reason why judicious and careful work, done honestly and intelligently, should not result in bringing us about as many summer visitors as we now have winter tourists.

Even the Barbary Coast may yet become respectable.

## FOOLISH YOUNG MEN.

The manager of a large lumber business in a good Montana town reports that he is put to his wits' ends to secure and hold young men to fill positions on his clerical force. The lure of the cities is too strong for them. They want to live in populous places, like Chicago, where the primrose path is gay with flowers by day and aglow with lights by night. Foolish young men!

The Montana town is an ideal place in which to live. It lies in the great heart of the Rockies, and below it are the vast, sunlit plains. Winter is often long there, but it is always bracing, healthful and good with the delights that a strong man loves. The summers are divine. The town has its own little social pleasures, and the distance to the large cities is not so great but a trip to one of them is frequently feasible. Hunting and fishing is at call. And yet it is only an instance of a thousand places like it throughout the length and breadth of the land.

But spots like this have no charms for the average young man of today. He prefers to come to the cities on half the salary. He wants theaters every night, albeit he must sit in the back seats or in the galleries. He wants to leer on the street corners at the girls with a cigarette in his mouth. He longs to wear rolled-up trousers and pink stockings. In short, it is his ambition to be a monkey instead of a real man.

It is a sorry condition of affairs and one that bodes no good for the future. There are too many cities now, and they are all too big. The scramble for existence in them has become tragical. They cover civilization with a veneer. They have built up a social system wherein one man preys on another. Nine-tenths of the people in big cities, like Chicago and New York, live a hand-to-mouth existence. In order to take care of them when they fall ill or meet with other misfortunes, charity hospitals are built endlessly and charity organizations are worked to death. The average city young man neither makes money nor saves it. He is merely an insignificant cog in a machine that has too many wheels.

The wise young man who desires to get the best that life affords will do well to stay out in the open where he has a chance to breathe right and to grow physically as well as morally. Let him live where women are respected and a thief is ostracized. Let him be a man among men and not a pigmy among dwarfs.

## WHAT GAME IS SAN FRANCISCO PLAYING?

Every person in California who cares much for the peace of the community, for the future of the State industrially and politically, and to whom the reputation of the State means much, is deeply interested in the struggles going on daily in the metropolis of the Coast.

The main impression produced by the news is one of profound bewilderment that will not yield to any known method of mental analysis. Day by day the mystery deepens as to what the ultimate aims may be of the men who occupy the center of the stage as guardians of the rights of the people, as upholders of the law and as reformers with a professed intention to punish wrongdoers, rid the city from the grasp of felons and bring about industrial peace, established on grounds of absolute American equality and of fundamental right-ousness. As the struggle goes on there are phases which make it look very much like a game which neither side seems desirous to play honestly. It looks suspiciously like a game of poker where all players "stack the cards" and carry aces, kings and queens up their sleeves, to play as opportunity affords.

Perhaps this is a wrong construction to put on the action of those whose professions of doing right are so loud. The suspicion may be uncharitable. Probably it would not be entertained if it were any other community than San Francisco of the year 1907 in which the game is played. If that community is wronged in the present instance by uncharitable suspicions, it is because the city has a reputation for chicanery.

What can be thought of a reform movement which takes one batch of "yellow dogs" after another, gives them a coat of whitewash and turns them loose among the flock marked "These are innocent sheep since they passed through our hands?" Who are to be punished if not the perpetrators of all the villainies which have marked the city for years? What kind of reform is it that proves felony upon felony, one after another, to have been committed by divers persons and forthwith lets them off unpunished and even continues them in office? There may be a high aim in all this, but the game is too intricate and unusual for the unsophisticated person to understand.

Another cause of uneasiness is found in the supine indifference of the people of San Francisco. To be sure, clique after clique puts its head up out of the seething waves of corruption, riot and bloodshed in the shape of committees, but so far the right class of citizens has not emerged to view in the sea of turmoil roaring along the streets. San Francisco may be so poverty-stricken in her lack of men of high ideals that the best she has to offer is little cliques of business men heretofore prominent only in the forefront of combinations to form business monopolies and feather their own nests. If there are no men who have not had any higher purpose in life than to get the best of everything going for themselves, why all we can do is wait and hope that they have experienced a change of heart and will now devote their best energies to make the city what it should be.

Meantime, it is difficult to hope, while the city is given over to riot or the insulting of decent women by foul-mouthed ruffians plainly intent upon murder. In the game of wringing confessions of past guilt from boodlers on promise of immunity, while grand jurymen fall over each other in their eagerness to show friendliness to the contemptible, whining little boss whose crimes lay at the bottom of all the infamy, women and children pass through the streets in peril of death, and these are things that neither citizens' committees, grand juries, prosecutors nor reformers seem to care a straw about.

One of these days—and we think it will be pretty soon—the American workingmen located to the north of us will take it into their heads that the best thing for them to do is to attend to their own business without the interference of walking delegates. Then, and not till then, will there be something doing.

## THE SUMMER RESORT BOOM.




## THAT ORCHARD INTERVIEW.

What a hue and cry the fellows who have tried so hard to prevent Moyer and his partners from getting a fair trial are raising because Harry Orchard has been interviewed by the newspapers.

Orchard abstained from all discussion of the trial going on. He would not even concede that he had made any confession.

The fact is that the crowd with Moyer have been persistently circulating a false report that Orchard was held against his will, was treated hardly, and that his health was seriously injured by confinement.

There seldom was a better chance for newspaper men to get a good article. Thousands of people in every part of the Union were interested to know the truth or falsity of these reports. After much effort, the reporters were able to reach the man about whom these reports had been circulated. They told their story as a matter of very interesting news. The Moyer crowd had fabricated the yarn of Orchard's poor health and hard treatment. The reporters exposed this tissue of lies. That is all there is about it. There was no wrong done to any person. The public mind was set straight against lies circulated for a purpose. If lies were told and the tellers are prevented from making them work their way, that is a thing to rejoice in.

## FOR GOOD GOVERNMENT.

Indorsed by the City Auditor and by the Finance Committee, an ordinance will go to the Council Monday making it a misdemeanor for an official or employé to obtain supplies in the name of the city without first securing proper authorization.

This ordinance is an attempt to break up a vicious practice in the purchase of supplies that has been costing the taxpayers tens of thousands of dollars every year. The city charter expressly stipulates the manner in which supplies shall be secured: First must come a notification from a department head that the article is needed; then must follow a resolution by the Council authorizing the purchase; the purchasing agent is to get the best price possible and the demand for the goods shall come back to the Supply Committee with the bill.

Current practice has reversed this order so that the department head goes out and orders the article without any reference to price; after it is received and in use a bill comes from the firm that sold the goods; this bill is made the basis for a Council resolution, estimate of expense and requisition. Manifestly it is impossible to get bids on the purchase of something that has been delivered and is in use.

For years the city has paid the top retail price for goods which it is entitled to purchase at wholesale; a cash buyer, it never receives a discount. At the end of his first month in office City Auditor Mushet made the startling allegation that 90 per cent. of all the demands which came to his office were for supplies that were purchased without first securing a Council resolution.

Three weeks later the Auditor asserted that by discontinuing this illegal practice and purchasing supplies in accordance with charter provision the city can save at least 10 per cent. on the cost of these articles. He went before the Council and announced that he will not approve any requisition that is not made out before the purchase is made.

For a time this declaration caused confusion in city departments. There was not one in which the charter provision had not been frequently, flagrantly violated. Commissioners of the Board of Public Works asserted that they could not observe the charter provisions without stopping work in a number of departments under their control. The City Auditor remained firm and the City Treasurer came to his rescue by refusing to pay bills for supplies purchased in an irregular manner. City Attorney Hewitt supported the contention of the Auditor and Treasurer. The Board of Public Works had to fall in line and obey the law.

An inspection of demands in one week showed that some were for supplies received as long as two years before, and that bills were presented for the first time. The men who had ordered the goods were out of office and there was no way to check the claims.

Some departments are still opposing the attempt of the Auditor, the Attorney and the Treasurer to compel the purchase of supplies according to the requirements of the city charter. It is in a final effort to awaken these to a realization of their position that the ordinance making such purchases a misdemeanor offense has been drafted.

Providing for cases of extreme emergency, the ordinance permits the purchase of supplies to an extent of not more than 5 per cent. of the monthly bills of a department; this is a marked reduction from the 90 per cent. rule which has prevailed for years.

It is intended to give to city officials and employés a keen understanding that they must account to the taxpayers for their stewardship of the city's money.

During the last three weeks the number of irregular requisitions has dropped from 90 to 15 per cent., and there has been no blockade of public business; department heads are beginning to realize that the city charter is not so much of a dead letter as they have tried to make the Auditor and Council believe.

## COUNTRY REAL ESTATE.

Two items of news in the real estate department of The Times today will hardly fail to arrest attention.

One of these tells of the success a company has had in selling small farms in Orange county. The wells shown in a picture indicate that the water supply coming out of the land is abundant. Of course it is pure. The sales of small farms are very numerous and the purchasers are investors and home makers, not speculators. They are a permanent addition to our rural producing population, and therefore a valuable asset to the whole community.

The other item reports many sales of citrus fruit groves about Ontario, one of the most delightful and prosperous of all the high foot-hill towns in Southern California. The prices paid for these producing groves indicate the high estimation in which property of this type is held. If the uninformed think the prices too high, it would be well to study the returns from the sale of fruit which are also a part of the item in question.

So long as country property sells like this to actual investors, Southern California real estate, including all good city property, may well be declared "all right." While the country grows, city property has a base to rest on.

## MONEY AGAINST THE BONDS.

There are many whispers around the streets that money will be used to defeat the water bonds.

In a sense, this is not news. There has been money in circulation for this purpose ever since the plans for acquiring and getting the water were first made public.

But this new money is to go where it will produce direct results on election day, as the selfish interests which are to put up this money suppose.

No doubt a large sum will be spent in an effort to corrupt voters already putrid in a political sense. But there is one comfort for those who wish the bonds to carry because the water is necessary for the city's growth and prosperity. The secret ballot will make this expenditure of the corruption fund largely futile. No man can tell how any voter casts his ballot at the polls.

Is any person so stupid as to dream that many voters in Los Angeles who work for a living will vote against these bonds for a great undertaking which will put $22,000,000 into circulation in the next three years, a very large part of it going out for labor?

The interests which furnish this money may be heedless as suckers because of their o'erweening desire to defeat the bonds. But if any workingman soils his hand by touching this filthy lucre, be sure it will be with the full intention of giving the corruptor what the street gamin knows as "the double cross."

But while this is a rational conclusion, there will, no doubt, be members of the riffraff to whom the city's interests are nothing, and these may be of the class which holds that there is honor among thieves. To make things sure, let all earnest citizens vote.

## NAVEL ORANGES NEARLY GONE.

The highest estimate of Washington navel oranges left in Southern California at this time is from 3000 to 3500 cars. The lowest figure is more than likely to be an exaggeration. A good many shippers are still complaining that it is impossible to get cars to ship this fruit fast enough. They say that it is dropping rapidly from the trees in certain locations, puffing and becoming difficult to freight in good shape. Decay is marked against a good many cars arriving out in the eastern markets.

The season's shipments run now to pretty close to 20,000 cars. There are 100 to 150 cars a day going forward, and even if there are 3000 cars left, nearly all remaining in Southern California will be gone before the end of the month.

It is said that some growers in the central part of the state have begun to ship Valencias. This seems to be a very [illegible] The markets are weaker [illegible] they have been at any time during the current season. They are weaker and they are likely to be again the first to the middle of July. A considerable amount of [illegible] ing out in the eastern [illegible] days must have a [illegible] upon prices. Then in spite of severe weather East there [illegible] or less green fruit [illegible] coming in. Usually this [illegible] arrive in the northern [illegible] in April. Surely by the [illegible] in spite of all drawbacks [illegible] of it must be arriving. [illegible] have been enjoying [illegible] past four or five months [illegible] measure will naturally [illegible] newer foods. With these [illegible] it would seem entirely [illegible] Tulare county orange growers [illegible] back their Valencia [illegible]

## HOROSCOPE FOR THIS Sunday, May 19, 1907

BY OMETTE.

"A day collective to observe."

This is the 139th day of [illegible] Moon is new; age seven days; [illegible] is evening star and Venus [illegible] morning.

Strive to put yourself in a harmonious and concordant mind, for you will have [illegible] the coming week, or a more composure and serenity, in our [illegible]

Devote the morning hours to [illegible] tion, reflection and study, [illegible] tude and, above all things, [illegible] the evening call, receive [illegible] make merry generally, for [illegible] nothing as conducive to a peace of mind as happiness.

Those whose anniversary [illegible] will have much success in [illegible] enterprise in the next year, [illegible] only by dint of hard and [illegible] labor. Look out for [illegible] working in opposition [illegible] jealousy.

Children born today will [illegible] clever and extraordinarily [illegible] will be fond of pleasure and [illegible] will be great favorites with [illegible]

## APRIL CIRCULATION OF THE TIMES.

The following are the [illegible] ments of the circulation of [illegible] for April, 1907:

STATE OF CALIFORNIA, COUNTY OF LOS ANGELES, ss.:

Harry Chandler, Assistant General Manager of the Los Angeles Times, [illegible] declares upon his oath that the [illegible] true and correct office record of the [illegible] of said newspaper for the month of April, 1907:

| | APRIL, 1907. |
|---|---|
| 1 | 48,670 |
| 2 | 48,660 |
| 3 | 48,660 |
| 4 | 48,660 |
| 5 | 48,660 |
| 6 | 48,610 |
| 7 | 48,610 |
| 8 | 48,610 |
| 9 | 48,660 |
| 10 | 48,660 |
| 11 | 48,660 |
| 12 | 48,140 |
| 13 | 49,130 |
| 14 | 48,240 |
| 15 | 48,240 |
| 16 | 48,240 |
| 17 | 48,240 |
| 18 | 48,940 |
| Total | |

The average circulation for each day of April, 1907, was [illegible]

The average circulation for each day of April, 1906, was [illegible]

Showing an average gain [illegible] over the corresponding month of 1906 of [illegible]

HARRY [illegible]
Assistant General Manager.

Subscribed and sworn to before me this [illegible] day of May, 1907.

(Seal) [illegible]
Notary Public in and for the County of Los Angeles, State of California.

A. L. Donnis, being duly sworn, says that he is and has been for over six months past the person [illegible] of Circulation of the Times; that the above detailed statement is true; that the average number of papers printed each day during the month of April, 1907, and shown [illegible] for each day of the month [illegible]

Superintendent of Circulation.

Subscribed and sworn to before me this [illegible] day of May, 1907.

(Seal) [illegible]
Notary Public in and for the County of Los Angeles, State of California.

NOTE.—The average daily circulation for April just past as compared with the same month of last year is due to the phenomenal increase occasioned in April, 1906, by the San Francisco earthquake and fire.

Solid Silver Wares
FOR
Wedding Gifts The Dining Table
The Dressing Table The Library

We offer by far the largest and finest selection of solid silver wares to be seen west of Chicago. In our immense display will be found all the latest productions of the larger eastern manufacturers—goods of well-known worth also are displayed here.

New Pierced Sandwich Trays.
New Pierced Bowls.
Compotes. Bon Bon Dishes.
Complete Tea Sets.
Complete Dinner Services.
Coffee Sets.
Hot Milk Holders.
Olive Dishes. Sauce Boats.
Luncheon Sets. Gravy Boats.
Vegetable Dishes. Soup Tureens.
Hot Water Kettles. Single Coffee Pots.
Carving Sets. Knives. Duck Shears.
Waiters. Double Dishes.
Tea Balls. Bread Trays.
Cake Baskets. Vegetable Spoons.
Serving Spoons. Pie Servers.
Cake Knives. Bread Cutters.
Ladles. Coffee Cups. Chocolate Cups.
Ramekins. Bouillon Cups.

Dozens of useful and inexpensive articles. We deem it a pleasure to have you inspect our immense store and beautiful goods.

Montgomery Bros., Jewelers
Spring Street at Third

TRUSTEE PROPERTY NUMBER TWO

On Broadway between Fourth and Fifth streets, at $1,000. One-third of the ten stories and basement. Every indication of an 8 per cent. dividend the first year. For particulars apply to The Trustee Company, 117 South Broadway, second floor.

# The Lancer.

I AM inclined to believe that there is some truth in Ruef's explanation of his participation in the graft and extortion of San Francisco.

Ruef apparently seeks to excuse and justify his course, and to represent himself as a good man forced by environment to go wrong, but in that explanation he is not convincing. What he has told explains but does not excuse. The newspapers of San Francisco have taught the people of that city that all office-holders are crooks, and their efforts to remedy the evil of political corruption have served to aggravate it, because their attacks have been reckless and indiscriminate. An honest man in office, if he offended one of the newspapers, or refused to take instructions from an editorial room, was classed with the thieves and destroyed until he had not a shred of reputation left.

In persistently asserting that the city government was utterly corrupt and that nothing could be obtained from the Supervisors without bribery, the newspapers created the conditions which they denounced.

Just as continued denunciation of a boss increases his power by creating a belief that it is necessary to secure his influence in order to obtain special preferment, so persistent representation of the Supervisors as boodlers made it easy for them to extort graft from grafters and corporations seeking business with the city. If a corporation desired a franchise its managers assumed that the only way to get it was the crooked way. The newspapers had taught that all Supervisors were thieves and hold-ups, and nobody thought of trying to put anything through on its merits. The first move toward obtaining a public privilege was to seek the man supposed to control the political machine and bargain with him for the votes of Supervisors.

Ruef says he had to connive at the crimes of officials in order to hold the machine together, and he seems to think that relieves him of all moral responsibility for results. It does not appear to him that maintaining a political machine is of less importance than maintaining one's own integrity as a true citizen.

The things Ruef did were things that almost any one pleads Ruef, and doubtless he believes that, for he is obviously a moral idiot. He is something of a lawyer, and it is only a man of perverted ethical sense, who can study law as Ruef has done, who can lose the capacity to distinguish between absolute right and wrong. The study of law confuses the moral sense and tends to the substitution of legality for justice. Ruef's mind is so perverted by the practice of law and politics that he does not realize the evil of his career. He even makes a virtue of what he now says was a plea of guilty to a crime that he did not commit.

The things Ruef did, even if he did them, and directly from the public treasury—and he seems to think direct robbery is the only criminal way of getting money—have hurt San Francisco more than have all the petty stealing of thieves in office.

The men who used Ruef as an agent of bribery share with him the guilt of debauching the public service and dragging the civic conscience of San Francisco is as rotten in its politics as the newspapers of that city say it is they have done much to make it so. And they are responsible to a greater degree for the existing political labor conditions, for while them has had the courage to unite with the evil forces that dominate the community and obtain a power greater than that which rules the city last year.

* * *

**San Francisco's Mob.**

The San Francisco mob is a malevolent, cowardly beast, and it is cold-blooded and stupid. Some mobs are maniacal, like that of 1849, swept by storms of passion, and they are hard to control, but they are temporarily insane and to fear. The San Francisco mob does not have known it and as it appears to be, is coldly vicious and cowardly as it is evil. It is quick to scent danger and to flee from it before the police are in earnest. The hoodlum type is not so easy to terrify as in the earlier days, but the same spirit persists and manifests itself in the crowds that make the assault of strikers in San Francisco. The hoodlum was a prowling, cowardly creature, as vicious as a cornered rat, as cruel as an Indian, and as cowardly as a coyote. He prowled in gangs, avoiding combat—for the old-time San Franciscan carried a gun and was quick to use it, and he hated the police. Then they assaulted defenseless men out of pure devilry, sometimes killing them, and waylaid unarmed citizens in dark streets and beat them. Sometimes they murdered policemen, shooting them from ambush.

When Kearney took command of the sandlots there were riots in San Francisco, and the gangs that wrecked Chinese laundries and murdered the Chinese were composed of hoodlums. They were the same cowardly, venomous brutes that are now hunting in packs for "scabs," hurling loathsome epithets into the faces of women and children in San Francisco the shame of the State. We formed a vigilance committee to reinforce the police, and the Vigilance Committee clubs drove the vermin to their holes. Dens Kearney was a mere member of that committee and used it as a stick-handle for law and order, a leader of the rioters as mud-sills of the "Workingmen" assert. It was after the sand-lot riots that Kearney took to the stump and later and played Jack Cade. The San Francisco police of today is officered by men subservient to mob leaders, they could sweep the town clear of the hoodlum allies of the political unions in one day. If the people of San Francisco were of the same stuff as those who have passed under the care of the Vigilance Committee would make short work long ago and wiped out the crew of official crooks, conscienceless and hoodlum rioters that are the curse of the earth. But San Francisco is morally sick, and the mob is worrying her to death.

* *

Chicago has been perplexed by the extreme difficulty of classifying the murder of the Evening News and finding a reason for his queer performance. The theory that he has flitted in his cupola is not tenable. There is too much method in his madness. To assume that he really believes what he says is to be absurd. Mr. Truman has solved the problem. His sketches of American humor rank in the list with Mark Twain, Artemus Ward and John Phoenix—doubtless at suggestion of his editor, who is also on the staff—the name of Sam T. Jackson to the major and now have the editor of the Times classified. Sammy is a humorist and his paper is a joke.

* *

Ruef has been killed again. Some time his head pickled in alcohol, perhaps he will stay dead. This renegade scout has had more reincarnations than Phra the Phoenician—in the newspapers. According to the Chicago story, he turned up six months ago and was killed by ranchers, who declined to accept a reward of $9000 offered for the red slayer's head.

Twelve years ago I was asked by an enterprising newspaper to get up a party and go after the Kid, but as the Kid had been dead for some time the assignment did not appeal to me, and when I informed the newspaper of that trifling defect in its scheme, the matter was dropped. And now to think that a Chicago man, an ex-Alderman at that, has secured the Kid's $9000 head and proposes to give it to a museum! The villain has robbed me. Just like a Chicago Alderman to turn such a trick!

## VOICES FROM THE STATE.

**Only One Rightful Strike.**

A labor strike exercises a demoralizing as well as an immoral influence during its continuance and until it becomes a memory. This always obtains, no matter who is to blame for its inauguration. All labor strikes are begun in anger and their influence upon the public could not be otherwise than to lower the community's standard of right conduct. History records but a single instance when a labor strike became a moral, religious and political duty. That was when the Israelites struck for better treatment from their task masters, the Egyptians, in the long ago. The Almighty not only commanded them to strike, but to pack up their belongings and move to another country and seek new homes and better conditions there.—[Berkeley Gazette.

**San Francisco's Great Need.**

If San Francisco had a press, not so much concerned in the chase after the illusive nickel as in standing up for law and order, it could easily build the latent public sentiment into a power so strong that all the lawless elements would have to respect it. But such is the chase for the subscriber, no matter how lawless his acts, and such the sycophancy to the advertiser, no matter how disreputable, that the press as a whole in San Francisco stands awed in the presence of a mob and is afraid to come out in a strong, vigorous voice for American principle and for law and order.—[Sacramento Bee.

**Open Shop, Industrial Peace.**

The Los Angeles teamsters' strike came to an end by a compromise which gives the truckmen 25 cents additional wages per day, but makes the business "open shop" without discrimination for or against union or non-union men. Los Angeles comes near to being an open-shop town, and yet it enjoys as much industrial peace as any other city on the Coast.—[Sacramento Union.

**Public Sentiment's Effect.**

The city Council of Los Angeles is now favoring the plan limiting the "family" liquor stores to the present saloon district in that city. Slowly but surely the crystallization of public sentiment against the unlawful liquor interests is making itself manifest in more ways than one, and in no uncertain manner.—[Santa Ana Register.

**Good Roads Movement.**

The "Good Roads" movement, which has been instigated recently in Riverside county is of inestimable value to all this fair land. When such men as President Ripley, Bishop Conaty, President Gates, Rev. Robert Burdette and others of like fame engage to push this kind of work it usually goes. Every part of our beautiful county will soon feel the effects resultant from that meeting—also all Southern California.—[Elsinore Press.

**Agrees With "The Times."**

Under the modern system of railroading no one can feel sure that he is going to arrive safely at his destination. We do not pretend to know what the remedy is, but we do believe that there is one. Whether the trains should travel at a slower speed or whether more attention should be paid to track construction we do not know, but are inclined to believe that a little of both would work wonders. At least we will all agree with the Los Angeles Times when it says:

"There is something radically, criminally and most damnably wrong about the methods by which American railroads are operated."—[Tulare County Times.

**Ruef's Mock Repentance.**

Ruef may be repentant, but it's dollars to doughnuts that he will never restore a dollar of the money he has stolen. He appears to be an utter reprobate and destitute of any quality remotely approaching decency, and there is no more reason for extending sympathy to him for throwing his pals overboard than there would be for wasting a similar emotion on any other thief who buys immunity for himself by peaching on his fellow-criminals.—[San Francisco Chronicle.


IF THE MARK OF GOOD CLOTHES KNOW US FOR BEST VALUES



**Here is a Real Clothing Store**

Our stock is complete in all details. Everything for men and boys in ready-to-wear attire, and a wide range to choose from.

FULL DRESS CLOTHES
BUSINESS CLOTHES
OUTING CLOTHES
WORKADAY CLOTHES

The best of makes and all at most reasonable prices. We invite the inspection of discriminating buyers.

Harris & Frank (Inc)
LEADING CLOTHIERS
337-341 South Spring Street



J. W. Robinson Company
BOSTON DRY GOODS STORE
235-237-239 SOUTH BROADWAY
*Our Big Adv. is in the Society Section as Usual*

**Bathing Suits to be Proud of**

With serviceable and highly attractive bathing suits buyable at five dollars there is little excuse for taking chances with a rented suit that has been worn by nobody knows whom.

The only way to be sure of cleanliness is to have a bathing suit of your own.

$5 to $12.50 for tastefully trimmed suits of fine mohairs and English Repps; all with short sleeves; some with white sailor collars and shields; some trimmed with red braid, some with white, some with black.

$15 to $20 for suits of high grade taffeta silks, navy blue and black. (Women's Bathing Suits on Second Floor.)

Misses' and childrens' Bathing Suits on Main Floor, rear of Annex.

**A Wealth of Rich Dress Stuffs**

No matter what new weave you like best you'll find it here in a variety of patterns that leaves nothing to be wished for.

Plaids in foule, poplin, panama, shelma and mohair weaves. 75c to $2.50 a yard.

Splendid assortment of Scotch tartans, in foule serge—especially desirable for skirts, $1.50 a yard. 44 inches wide.

Tartan checks and stripes in panama and shelma weaves; extensively used for separate skirts; $1.25 a yard. 44 and 46 inches.

Gray and tan mixed panamas in indistinct plaids and checks; $1 to $2 a yard. 54 and 56-inch widths.

Priestley's Clifton suitings in soft shades of gray and black and gray effects; invisible checks and plaids; $2.25 and $2.50 a yard. 54 inches.

At $1, $1.25, $1.75 and $2 we are showing an exceptional array of light-weight suitings designed especially for summer suits and skirts; indistinct plaids, checks and stripes, choicest assortmnts we have ever shown at these prices.

Auto cloths in silk-and-wool, cravenetted, 48 and 50 inches wide, $2.25 to $3 a yard. Greens, reds, browns and blues.

42-inch rubber-back lansdowne for auto coats, in black, brown and red, $2.50 a yard—certainly the ideal fabric for this use.

**Black Silks**

Specially priced for tomorrow only:

Fortunate for you as well as ourselves that we contracted for enormous quantities of these staple silks several months ago, for recent advances preclude any possibility of getting more to sell even at the regular prices quoted here.

26-inch guaranteed black taffetas of the quality we sell regularly at $1.25 buyable tomorrow only at 85c yard.

36-inch guaranteed black taffetas of our $1.45 quality will be sold tomorrow only at $1.25 a yard.

(Rear of Center aisle.)

**Corset Elegance at Little Cost**

By Far the Biggest Corset Values We Have ever Offered

$10 and $12 Corsets..... $3.50

Several to-be discontinued models in $10 and $12 "Sapphires"—models that have actually sold at $10 and $12 right up to last night, mind you—to be closed out tomorrow at $3.50; some of them in dainty white and delicately colored silks.

$4.50 and $5 Corsets $2.50

Small lot of $4.50 and $5 "Bon Tons" in white only, at $2.50 each.

Excellent Corsets at..... 45c.

New corsets of the Royal Worcester make—low, high and medium bust in both long and short hip models, and the Princess hip in pink, blue and white—the Princess having both front and side garters.

No telephone orders will be filled. None sent C. O. D. or on approval. (Rear of Annex.)

DRUGS of Value this Day

At the Fountain

Crushed fruit Sundaes served to perfection—the best you ever tasted. Try one today.

BOTH PHONES 491

O. & V. Specialties

Ricksecker's perfumes.
Bishop's chocolates.
El Verde Grape Juice.

*THE DRUG STORE THAT SAVES YOU MONEY*

We save you money not by offering the cheapest and lowest price merchandise on the market, but the very highest grade drugs and sundries that money can buy. You take no chances on O. & V. quality. Every purchase is absolutely guaranteed to be satisfactory or your money will be cheerfully refunded. We call special attention to many new arrivals in drug sundries that are especially interesting just now. Prompt, free delivery of purchases or phone orders to any part of the city up to 10 p.m. daily.

**New Line Of Travelers Roll Ups**

See these before going on a trip. They're the very newest imported leather roll-ups, fitted with brushes, comb, tooth powder bottle and other traveling needs. All styles for ladies and men, from the least expensive to the finest, $2.50 to $20. SILK ROLL-UPS for travelers—newest and best. $1.25 to $6.





**Latest Hand Bags**

Our stock of hand bags is made up of the very finest and most exclusive novelties to be obtained. We carry no cheap, shoddy department store hand bags. All the newest shapes, leathers and colors are here. Prices from $2.50 to $35. Many with real gun-metal and gold-plated mountings.

Ladies' finger purses, $2.50 to $10.

**Manicure Goods**

A large assortment having recently arrived, our stock is now without an equal. Complete sets for the dresser or for traveling. Good sets as low as $3.50. Finest range up to $15.

Separate manicure articles including knives, scissors, files, buffers, polishers, etc., from 25c up.



**Traveler's Requisites**

Leather medicine cases, 4 to 12 vials.....$1.25 to $5
Alcohol stoves, indispensable for traveling.....25c to $4.50
Gillette safety razors, the world's best .....$5 to $15
Best steel razors, old style .....$1.50, $2.00 and $2.50
And then you'll find everything else here in the way of drug sundries necessary for vacation and traveling. Remember, we sell quality goods only and our prices are the very lowest.

Use Melbaline Creme for a clear complexion

Off & Vaughn Drug Co. INC.
H. W. HELLMAN BUILDING
352 SOUTH SPRING—CORNER FOURTH
S. F. BOTHWELL, Pres. H. M. NEWLON, Sec'y.
TAYLOR ADV

**Alaska Refrigerators**

Alaska refrigerators maintain a perfect dry air circulation. They're always dry. Unequaled as ice-economizers. Alaskas are made of the best materials. They are handsome in appearance. We have them in all sizes—to suit the needs of all families. Prices $8 and upwards.



*Philadelphia Lawn Mowers*

The Philadelphia lawn mower runs easier, lasts longer and is more efficient than any other. We have the full line in stock. Prices $3.25 to $18



CASS-SMURR DAMEREL CO.
412-414 S. BROADWAY

**Half Rates East and Return**

May 20-21 June 6-7-8

Chicago $72.50
New York City $108.50

And many other points East.

Norfolk, Va., Jamestown Exposition, May 25, 26, 27, $97.75. Atlantic City, N. J., American Medical Association, May 25, 26, 27, $91.75.

Ninety days for return, except that tickets sold for eastern points, June 6, 7, 8, limit for return is October 15, 1907.

Four Routes East

Particulars as to stopovers, etc., may be obtained at City Ticket Office, 600 South Spring Street, cor. Sixth or at Arcade depot.

SOUTHERN PACIFIC



*Early Fruits*

This is their Mecca—constantly pouring in here. Luscious Figs, Apricots, Improved Giant Loquats and hundreds of other tempting specimens arriving with every incoming train.

LUDWIG-MATTHEWS CO.,
Tel. Main 550, Home A6238. Mott Market.

JUST OUT

**FIESTA-SHRINER SOUVENIR BOOK**

NOW READY

Containing pictures of all the beautiful floats, together with most of the prominent visiting shriners.

PRICE 25c—BY MAIL 30c

For sale at all newsdealers and at

TIMES-MIRROR PRINTING AND BINDING HOUSE

110 North Broadway, Los Angeles, Cal.

**Special Excursion TO Sacramento**

Under auspices of SACRAMENTO VALLEY DEVELOPMENT ASSOCIATION.

From Los Angeles by special train on the morning of Tuesday, May 21, arriving Sacramento via Coast Line of the Southern Pacific early Wednesday morning, May 22.

Rate for Round Trip $16.00

Tickets limited to fifteen days from date of sale, and are good for return either via the San Joaquin Valley or Coast Line. Small additional charge to return via San Francisco, with stopover at that point.

Information may be obtained, tickets purchased and reservations made from M. C. Coates, 3rd floor Chamber of Commerce Bldg., Los Angeles.

Early Reservations Should be Made

# THE PUBLIC SERVICE.

**SUMMARY OF THE DAY.**

A compromise has been effected between the City Attorney and City Council on the one side and the District Attorney on the other over the appointments of prosecutors in the Police Courts under the new law placing those officials under the control of the District Attorney. Two of the four men to be appointed will be given the work of conducting prosecutions of violators of the city ordinances. E. J. Fleming will be in charge of the force.

The Council committee of the whole yesterday decided to recommend for passage an ordinance regulating the keeping of rooming-houses and placing their supervision in the hands of the Board of Health.

The Board of Public Works yesterday awarded nine new contracts for improvement of streets, and many new applications for work will be presented to the City Council tomorrow.

Pico street property owners have filed a petition for the installation of a system of ornamental street lighting from Main to Vermont.

Ella Higgerson and her counsel in a divorce action which has aroused suspicion, yesterday were ordered to come into court next Tuesday and explain.

Mrs. Grace Taylor told a story of cruelty which satisfied the judge that she was entitled to an interlocutory decree, without going into other grounds.

William H. Sheasby was fined $10 yesterday morning by Justice Chambers for thrashing his stepdaughter's sweetheart.

M. T. Hancock, son of the millionaire, who was killed in an automobile accident on South Main street two years ago, was fined yesterday for exceeding the speed limit.

Henry Campbell, a contractor, was fined $25 yesterday by Justice Chamber for cruelty to animals.

Mrs. Nellie Cochran was fined $5 for striking her neighbor, Mrs. Mary O'Brien.

R. L. Bolden must go to jail 180 days for vagrancy.



E. J. FLEMING,
the deputy district attorney who will have charge of all prosecutions in the Police Courts after next Tuesday.

**AT THE CITY HALL.**

## COMPROMISE ON PROSECUTORS.

**FLEMING, EDDY, ALEXANDER AND FORD NAMED.**

**District Attorney Offers to Accept Nominees, Council Committee Confers With Fredericks and City Attorney Determines Who Is to Act for City at Police Courts.**

A compromise has been reached on the question of city prosecutors in the Police Courts, through a conference held yesterday afternoon between Dist.-Atty. Fredericks, City Attorney Hewitt, and a committee from the City Council.

Guy Eddy and Joseph Ford, two of the four appointees of Dist-Atty. Fredericks to prosecute violations of the State laws in the Police Courts, are also to be deputized by City Attorney Hewitt to prosecute violators of the city ordinances. Thus, for a time at least, a vexed question is solved.

Deputy District Attorney E. J. Fleming is to be dean of the quartette in the Police Courts, and his assistants are Guy Eddy, Joseph Ford and Harry Alexander.

Dist.-Atty Fredericks appeared before the Council committee of the whole, yesterday, and with City Attorney Hewitt discussed the situation. The result was that a committee was appointed, composed of President Niles Pease and Councilman A. J. Wallace, E. L. Blanchard and Walter J. Wren, to confer with the District-Attorney and the City Attorney in an endeavor to select two men who would be acceptable to the District-Attorney as his appointees as prosecutor and at the same time would satisfy City Attorney Hewitt as prosecutors of offenders against the city ordinances. It is expected that this committee will report results at tomorrow's session of the City Council.

The act passed by the last State Legislature provides that the District Attorney shall appoint four prosecutors for the Police Courts, and it is also provided that the city may, if it so desires, authorize two of these to prosecute violations of the city ordinances. The city, however, must pay the salaries of these officials.

Dist.-Atty. Fredericks yesterday made a statement of his position, in which he declared that at first he was opposed to the passage of the measure, but that after the investigation he had satisfied himself that it was for the best interests of his office that all departments connected with the prosecution of the State statutes be directly in charge of the District Attorney.

"I have come here to consult with you as to whom these two men shall be, if you decide to select two of my appointees to prosecute violations of your city ordinances. If it is agreeable to you to agree on the appointment of two of my appointees to represent you for this work, I shall endeavor to make such appointments as will be satisfactory to you and the City Attorney. If you decide that the recently-passed law is illegal and that your City Attorney must make separate appointments for city prosecutor, then I have nothing more to offer.

"The four men at the police courts ought to be sufficient to handle all the business there. I see no necessity for six, and hope we can come to some satisfactory understanding on the subject."

"Is your appointment of these four men mandatory?" inquired Councilman Dromgold.

"So I take it," replied the District Attorney.

Both Councilmen Dromgold and Pease expressed themselves as opposed to any move which might compromise the city's stand that the act is unconstitutional and Dromgold advocated the appointment of separate men for the city's work and a pressing of a decision in the courts as to the status of the act.

Other members of the Council looked upon the offer of the District Attorney as the best way out of the situation for the present, and when the vote on the resolution to appoint the conference committee was taken only Dromgold was recorded against it.

City Attorney Hewitt expressed it as his opinion that the more consistent position for the city to maintain was the appointment of its own prosecutors regardless of the District Attorney's appointments, but declared that he should be guided by the desires of the City Council, and if it so desired, he would deputize two of Fredericks's appointees as city prosecutors.

The new law goes into effect Wednesday.

The conference yesterday afternoon was a harmonious one, and the results as given will doubtless meet the approbation of citizens who hope for economy in the conduct of the city's business.

E. J. Fleming, who will be in charge of the prosecuting forces in the police courts, has been a member of the District Attorney's staff for four years. Before that he was City Attorney of Pomona. The most important case which he carried to a successful conclusion was the Stackpole murder case. He also successfully prosecuted the Lee, Hart, Myrtle and McClure murder cases. He has had charge of the extradition work of the District Attorney's office ever since he entered it and has never had a requisition for a fugitive refused by any other State.

**PUBLIC WORK.**

NINE CONTRACTS PLACED.

The Board of Public Works yesterday awarded contracts on nine streets, as follows:

Improvement of Mesa street, from Avenue 59 to Avenue 61, awarded to D. D. Chapman, at $3.80 per lineal foot for grading and graveling; 35 cents per lineal foot for cement curb; 18 cents per square foot for gutter, and 14 cents per square foot for sidewalk.

Sidewalking and curbing Court street, from Hill to a point 151.78 feet east, awarded to Los Angeles Bridge and Construction Company, at 40 cents per lineal foot for cement curb and 14½ cents per square foot for sidewalk.

Constructing a sewer in Darwin avenue, from Hancock street to Eastlake avenue, awarded to R. C. Lowell for $275 for sewer complete.

Improvement of Neva street, from Lafayette street to the north city boundary, awarded to H. H. Curtis at $1.70 per lineal foot for grading and graveling; 35 cents per lineal foot for cement curb; 16 cents per square foot for gutter and 12 cents per square foot for sidewalks.

Improvement of Cashio street, from Long Beach avenue to Leeds street, awarded to H. H. Curtis at $1.75 per lineal foot for grading and graveling; 35 cents per lineal foot for cement curb and 12 cents per square foot for sidewalks.

Improvement of Abbott Place, from Avenue 54 to easterly terminus, awarded to H. H. Curtis at $2.25 per lineal foot for grading and graveling; 35 cents per lineal foot for cement curb; 16 cents per square foot for gutter; 12 cents per square foot for sidewalk and $325 for vitrified pipe culvert.

Sidewalk and curb on Figueroa street, from Sunset boulevard to Alpine street, awarded to Pattillo Contracting Company at 34 cents per lineal foot for cement curb and 12 cents per square foot for sidewalk.

Improvement of Allesandro street, from Effie street to D street, awarded to Samuel McCray at $1.75 per lineal foot for grading and graveling; 36 cents per lineal foot for cement curb; 15 cents per square foot for gutter and 14 cents per square foot for sidewalk.

Sidewalking of Pico street, from Central avenue to San Pedro street, awarded to Jones & Slayden at 11.9 cents per square foot.

**BED BUGS SKIDOO.**

LODGING-HOUSE ORDINANCE.

Lodging-house keepers must wage war on all creeping things, or suffer the revocation of their permits to keep lodgers. The festive bedbug and other pests are to be legislated out of existence.

Such is one of the provisions of the new lodging-house ordinance which the committee of the whole discussed yesterday, and decided to recommend for passage at tomorrow's session of the City Council.

The proposed ordinance provides that all keepers of tenement-houses, lodging-houses or hotels must apply for and receive permits to conduct such places before they can conduct such business. These permits are to be issued by the Board of Health. The application is to give a complete description of the property.

Various sanitary provisions are made by the ordinance, including the maintenance of a supply of fresh water on each floor, thorough cleaning of all parts of the buildings, and that every room leased for lodgings shall have at least 500 cubic feet of air space in the clear for each occupant, and shall be provided with means of ventilation, so that a complete change of air may be made therein at least once every twenty minutes.

Beds must be separated from each other by passageways of at least three feet, and when one bed is placed above another there shall be a space of not less than four feet in the clear between them. It shall be unlawful for any keeper of such place to "permit" or allow the floors, ceilings or walls of any such building to become dirty or foul, or the bedding or any part thereof to be or become dirty or infected with disease or with lice or other parasitic insects." The provision of non-absorbant receptacles for expectoration, and their thorough cleansing and disinfection every twenty-four hours, is required.

The Board of Health is to have complete charge of the enforcement of the new ordinance, and it is to have power to revoke permits on proof of violation of the provisions of the law. The penalty attached for violations is a fine of from $5 to $500, imprisonment from five days to six months, or both fine and imprisonment. Each day's violation of the ordinance is to constitute a separate offense.

**San Fernando Paving.**

The Board of Public Works has received but one bid for the paving of San Fernando street, from Main to College streets. This is from the Western Paving Company and its offer is 34 cents per square foot for vitrified brick paving. This is said to be about the same price as has been made on other paving bids of late, but the Board of Public Works is anxious for an expression of opinion from the property owners along the street before any contract is awarded.

**Lighting for Pico.**

A largely signed petition has been filed with the City Clerk for presentation to the City Council tomorrow, asking that provision be made for the installation of an ornamental lighting system on Pico street, from Main to Vermont avenue, under the provisions of the Municipal Street Lighting Act. Petitioners want ornamental posts at intervals of from 120 to 160 feet on each side of the street, and they want the lights to burn from a half hour after sunset until 10:30 o'clock each night, with constant illumination of two clusters of lights at each street intersection. They also ask that the city assume such proportion of the cost as that now incurred by the lighting of the street. A petition has also been filed asking that the street be cleared of poles, except the transmission poles of the Los Angeles Railway Company, and that these be replaced by ornamental iron posts similar to those now in use on Ninth street.

**More "Exams."**

The Civil Service Commission held examinations yesterday for patrolmen, matron for Police Station, bulletin clerk and telephone clerk for the Police Stations drivers and hosemen for the fire department, and an inspector of public safety.

**Clay-street Improvements.**

For more than four years property owners on Clay street have been working to secure the improvement of that street, and the matter has now reached the point where bids have been received on the proposed work, which includes the cutting down of the steep bank between Second and Third streets. The lowest bidder is R. C. Lowell, whose figures are: For grading and graveling, $2 per lineal foot; 35 cents per square foot for vitrified brick gutter; $7200 for concrete retaining wall; $325 for sewer.

**CAR ACCIDENTS.**

SEMI-MONTHLY REPORTS.

The Los Angeles and Redondo Railway Company had no accidents within the period from April 15 to 30, and has so reported to the City Clerk. Other accident reports have been filed by the various railway companies, in compliance with the city ordinance. The Los Angeles Railway Company reports thirty-three accidents for this period, in which there were no fatalities, but in which twenty-seven persons were injured.

The Los Angeles-Pacific had ten accidents, in which six people received injuries, but none fatally. One mule and one horse were killed. From May 1 to 15 the Pacific Electric and the Los Angeles Inter-Urban lines had forty-three accidents, in which fifteen persons were injured, but none fatally, they report.

**Money Comes Back.**

A refreshing experience is that of the City Treasurer in receiving money that had been turned over for a definite use outside regular city expenditures. The Consolidation Commission has sent to the City Treasurer the sum of $494.63, the amount remaining on hand when that body closed up its campaign for consolidation. As the time is so indefinite as to when a further move on this line will be made, the commission decided it best to return the money to the city treasury.

**More Street Work.**

The City Clerk tomorrow will present to the City Council new petitions for street work which include:

Grading of Aaost avenue, between Fifty-third and Fifty-fifth streets; improvement of Flower street between Temple and Third streets, under the road and oil specifications; improvement of La Salle street from Twenty-first to Twenty-second streets, under bond provisions of the Vrooman act; improvement of Lima street between Vermont avenue and Forty-fifth street, under bond provisions; improvement of Santiago avenue, between Vermont avenue and Forty-fifth street; change of grade of Charlotte avenue from Britannia avenue to ninety feet east of Kingston avenue; improvement of Guirado street between Euclid and Ezra streets under bond provisions; improvement of Old Temple road between Temple street and Coronado street.

**Hole Raises Protest.**

Antonio Parrazzo has filed with the City Clerk a protest against the act of the People's Gas and Coke Company in making an excavation 50x8 feet in St. John's street, wherein Parrazzo alleges the company intends to place a steel tank in which to store inflammable materials. He asks the City Council to take immediate action to prevent this.

**AT THE COURTHOUSE.**

## MUST EXPLAIN DIVORCE CASE.

**METHODS PURSUED AROUSE THE AUTHORITIES.**

**Suspicions, Long Held, of Shady Practices by Attorneys Ripen Into Action in Connection With the Higgerson Suit—"Cobbler Lawyer" to Be Involved.**

An order was made by Judge Smith yesterday which indicates that there may be breakers ahead for the "cobbler-lawyer," J. H. Smith, of divorce-case fame, and certain of his associates. H. B. Hunt, known as "Affidavit Hunt," and Attorney Charles J. McKelvey, must appear in Department One of the Superior Court next Tuesday to explain some seemingly peculiar circumstances in connection with an action for divorce brought by Mrs. Ella Higgerson against Henry G. Higgerson.

At first the case appeared to be the ordinary default divorce case, of possibly doubtful merit. The petitioner had come from Cutter, Ill., where her husband lived. The original intention of those who had charge of the divorce proceedings appears to have been to serve notice in the usual

(Continued on Nineteenth Page.)


Largest Savings Bank
In Southern California

Resources
$17,000,000.00

DIRECTORS:

J. F. SARTORI, President.
MAURICE S. HELLMAN, Vice-President.
JOHN E. PLATER, Vice-President.
W. D. LONGYEAR, Cashier and Secretary.
WM. H. ALLEN, JR., Pres. Title Ins. & Trust Co.
W. H. HOLLIDAY, Pres. Merchants Nat. Bank.
T. E. NEWLIN, Vice-Pres. Farmers & Merchants Nat. Bank.
J. H. SHANKLAND, Attorney.
J. A. GRAVES, Vice-Pres. Farmers & Merchants Nat. Bank
HENDERSON HAYWARD, Capitalist.
W. L. GRAVES, Vice-Pres. Merchants Nat. Bank.
H. W. O'MELVENY, Attorney.

Safe Deposit Boxes $2.00 a Year
Accounts Opened With $5.00

SECURITY SAVINGS BANK
N. E. Corner Fourth and Spring Streets



DIAMONDS

A Staple and Imperishable Investment

When the bottom drops out of stocks and bonds; when real estate is a drug on the market; when houses, automobiles and other personal property daily deteriorate from wear and grow less valuable; fine Diamonds remain uninjured by age and are constantly growing more valuable.

Their popularity is never affected by the fickle conceits of fashion. Their possession at all times gives the stamp of prosperity to the prosperous, the insignia of thrift to the thrifty.

But while all Diamonds are a good investment, even as the purchase of land anywhere in the U. S. may safely be considered a good investment, still it is an indisputable fact that absolutely flawless Diamonds of the finest color make the safest and most profitable investment.

If you are a person who would investigate the relative merits of a piece of real estate and would compare prices and salability before buying, you should also investigate the superior merits of the Flawless Blue White and Extra White Diamonds, which we handle exclusively.

Brock & Feagans
JEWELERS,
Broadway and 4th St. Los Angeles, Cal.



A Rush Sale of Trimmed Hats . . . .
Monday



No event like it has occured in Los Angeles this season. It behooves every woman interested in a new hat to be here first thing tomorrow morning. We're going to give you some real hat bargains that will surprise you. The special prices are for the one day only.

Any $15 Hat - - $10

Any $8, $9, or $10 Hat - $6.85

This includes all our regular stock hats at the named prices. The most fashionable, the smartest models of the year are represented. The style, the character of these Marvel Hats cannot be duplicated in town. Take our advice—come early—eager buyers will be here.

Marvel Millinery
241-243 South Broadway



The Clock is Striking Twelve

The Last of Our Great

$2 For $1 REMOVAL SALE $2 For

Of High-Grade

PIANOS

Only a Few More Days

We are closing them out—selling them for what they will bring—letting them go at prices that would make even the manufacturer sick—handing out bargains that are really great—bargains such as Broadway never knew before—bargains that you may never see again. And why? You know the reason well. Moving time is upon us. Fixtures, partitions, a hundred appliances must be disposed of, and dirt, dust, bruises do new pianos out of their newness, out of their values. That's why the innocents are slaughtered.

This is how our necessity is your one great opportunity.

$2 For $1 Money Itself Talks $2 For

Not only are the prices on all grades cut in two, but for every dollar up to $50 paid down you get credit for exactly twice the amount. Do you understand?

Pay us $20.00, your credit is $40.00
Pay us $30.00, your credit is $60.00
Pay us $40.00, your credit is $80.00
Pay us $50.00, your credit is $100.00

Just a word about the quality of these pianos. For many years we have been known by our motto, "Good goods or no goods." Read the list—the kind and character of which no house can question:

WISSNER, KRELL-FRENCH, CROWN, SCHAFF BROS., LAKESIDE, CRAWFORD, Etc., Etc.

Everything guaranteed—doubly so. Do not delay—act while you may. Monday—today. Get a piano, save money, down at the old reliable

Pacific Music Co
437-9 So. Broadway. (West Side)



EAGLE HEIGHTS TRACT

In Eagle Rock Valley on Eagle Rock electric car. Deep lots on 80-foot avenue. Fine residence lots. Buy a lot and double your money.
T. WIESENDANGER, 207 S. Broadway.



RAMONA ACRES

Acre home-sites $90 up. Twenty minutes from business center. "New Tract," every lot a corner lot; cement sidewalks, curbs, oiled streets, telephones, gas and electricity soon available. THE EMERSON REALTY CO., 311-321 Delta Building.



Miramonte

An extension of the ... universally popular ...
MIRAMONTE ...
Same Advantages—Same ...
FUL P. SPALDING, ...
man Building. ...
Main 3004.

le of



- $10
= $6.85
hats at the
. the smart-
onted. The
Hats cannot
vice—come

ery
adway

Twelve
at
LE $2 For $1
OS
ays
etting them go at prices th
at are really great—bargai
r see again. And why? Yo
ns, a hundred appliances m
ewness, out of their sell
up to $50 paid down you
alks $2 For $1
we have been known by
racter of which no honest
LAKESIDE, CRAWFO
ile you may. Monday
c Co
est Side)
Miramonte


LOTS FREE

**$30.00 Women's Silk and Wool Jacket Suits $19.75**

Made in fine veiling, Panamas, serge and taffeta silk; jackets are in fancy Etons, Gibson, fitted and semi-fitted styles; silk jackets are embroidered; trimmed with lace applique and braids; skirts gored and knife plaited; trimmed in folds, braids and fancy buttons made in all plain colors; regular value $30; on sale Monday, $19.75.

**$5.00 Walking Skirts $2.98**

Made in mohair and Panama, in check, plain and mixture, gored and plaited, nicely trimmed and finished; regular value $5.00; on sale Monday at $2.98.

**$20 Women's Tailor Suits $12.50**

Made in Panama and English suiting, in checks, plaids, stripes and plain colors, all man tailored suits; Eton, Gibson, fitted and semi-fitted styles; trimmed with silk appliques and braids; neatly tailored, silk and satin lined; skirt gored and plaited; trimmed in folds and strapping of same material; $20.00 suits priced for Monday at $12.50.

**$10 Dress Hats $5**

A gorgeous assortment of colors in handsome dress hats, made from the latest New York models, in fine horsehair braids, Pyroxyline braids, fine milan, chip, leghorn and tape braids; many pretty effects in light colors, black and white; trimmed with large roses, baby roses, fancy wreaths made of various small flowers, moss and grasses, fancy pompons of chiffon and maline, large streamer bows, falling from back; regular $10.00 hats marked at half price for Monday, only $5.00.

**$16.50 Shirt Waists and Jumper Suits $10**

Attractive suits, made in chiffon taffeta, in fine quality, trimmed with lace, tucked and plaited; trimmed with folds; skirt gored, box and knife plaited; made in checks, plaids and pin stripes and plain colors; regular value $16.50; sale price Monday, $10.00.

**$2.50 Untrimmed Hats $1.48**

Chips, Milan, tape, rough braids, leghorn and fancy mixed braids, in flats, hoods and sailors, all the new blocked shape; good line of colors, black, white and natural; $2.50 value Monday at $1.48.

**$1.50 Flowers 75c**

Wreaths and shaded effects in large sprays of rose and chrysanthemums in pastel shades, field wreaths, fruits and various styles in small flowers, moss, foliage and grasses; regular $1.50 flowers on sale Monday at 75c.

**35c Fine Laces 5c**

Fine valenciennes, Normandy and cluny laces, insertion and edges; some wide flounce lace in the lot; excellent qualities in the French Val. and fine net normandy laces in matched sets; widths from 1 to 5 inches; actual value 35c; on sale Monday at 5c. See window.

**$22 Women's Silk Coats $14.98**

Made in taffeta in fine quality; collar, back, and front and over collar embroidered cuffs; box and plaited back, full 45 to 50 in. in length; $22 coats marked for Monday to $14.98.

**Sale of Embroideries Monday**

Manufacturer's sale of embroideries, enormous lot of mill ends and surplus stocks of some of the largest import houses in New York. Seven different lots on sale Monday at the most interesting prices Los Angeles shoppers have ever seen. See window displays.

**Lot 1, 19c Embroidery 5c**

Fine nainsook and cambric edges and bands, dainty designs in blind and open patterns; 4 to 6 inches wide; well wrought edges; excellent value at 15c to 19c; priced for Monday, 5c.

**Lot 2—35c Embroidery Edges and Bands 10c**

Dainty swiss and nainsook bands and edges, some matched sets, 6 to 10 inches wide; pretty floral, leaf and scroll designs, cleverly wrought edges and wide, showy margins; worth regularly 25c to 35c per yard; price for this embroidery sale Monday at 10c yard.

**Lot 3—50c Allover Embroidery 21c**

This lot contains thousands of yards of fine allover embroidery, beautiful embossed and open designs; 18 inches wide; some heavy worked figures very much in demand just now for shirt waists and dress trimmings; regularly sold at 50c; a bargain for Monday at 21c yard.

**Lot 4—$1.50 Corset Cover and Flounce Embroidery 25c**

Three large cases of these fine swiss, nainsook and cambric embroideries, in corset cover flounces and bands, wide margin and handsome embossed eyelet and heavy floral designs, 18 in. wide; good $1 to $1.50 qualities on sale Monday at 25c yard.

**Lot 5, $2.00 Wide Flounce Embroideries 35c**

Flouncing and bands in widths to 27 inches, beautiful quality sheer swiss, worked in handsome St. Gall, hand embroidery designs, matched sets, wide margins; splendid values at $2.00; on sale Monday at 35c yard.

**Lot No. 6—$4.75 Nainsook and Swiss Flouncing 49c**

Hand embroidered patterns, on sheer nainsook, also swiss and batiste effects; all some pretty batiste effects; all wide flounces, such as are used for dresses and gowns; actual value $3.00 to $4.75 yard. Unusual bargain Monday at 49c yard.

**Lot 7, $1.50 Swiss Allover Embroidery 49c**

This lot consists of a large variety of sheer swiss allover embroidery with dainty floral and lace designs, 18 to 27 in. wide; regular $1 to $1.50; Monday at 49c yd.

LOTS FREE

**50x150 Foot Lots Free**

Lots that are worth money given free all this month to customers buying $25.00 worth of goods or more, and call particulars ready in rear of store. Plans, maps, bargains for tomorrow that will give you some idea of the buying power of $50, or even $25, at any other time.

**$1.25 White Lawn Waists 75c**

New, lawn waists, in a large variety of pretty embroidered and lace trimmed patterns, long and short sleeves, open front and back; regularly sold at $1.25; marked for Monday at 75c.

**$8.50 Messaline Waists $6.98**

New messaline waists, in pink, white, light blue, brown and maize; handsomely trimmed with medallions and fine Val. lace insertion; others trimmed with wide lace insertion, in yoke effect; regular value $8.50; on sale Monday at $6.98.

**$4.50 Lawn Waists $3.48**

Fine quality lawn and mull waists, with beautifully embroidered yoke, outlined with Val. lace edging, lace insertion in front and sleeves; others have Val. lace yokes, finished with applique and tucks; insertion in bodice; many other equally pretty patterns to select from; regular $4.50 waists on sale Monday at $3.48.

**$2.50 Women's Bathing Suits $1.98**

Women's bathing suits, sateen and granite cloth, colors navy and black; some have large sailor collars, others round neck; sleeves, collar and skirt trimmed with several rows of white braid; $2.50 suits Monday at $1.98.

**$2.00 Arabian Lace Curtains $1.25**

54-in. by 3 yds., plain centers and pretty floral scroll and insertion effect borders, best buttonhole stitched edges, $2.00 value at $1.25 pair.

**$5.00 Bonne Femme Curtains $2.98**

Arabian cable net bonne femme curtains, handsome corded border designs, deep, full ruffled lace valance across bottom, regular $5.00 curtains on sale Monday at $2.98 each.

**$4.00 Tapestry Couch Covers $2.98**

Heavy Kashgar tapestry couch covers, 60 in. by 9 ft., fringed all around, rich tapestry patterns and colors, $4.00 value at $2.98.

**2 Hours' Sales Monday**

**8 to 10 A. M.**

**65c Crepe de Chine 37½c**

All silk crepe in wanted colors, also black and cream, for two hours, 65c value at 37½c.

**15c Yard Wide Lining 9c**

Black, white and grey, glass cloth, on sale 8 to 10, 15c value at 9c yard.

**$1.75 Long Silk Gloves $1.00**

Long silk gloves, in black and white; double tip fingers; perfect fitting gloves; regular value $1.75; on sale 8 to 10 at $1.00.

**7½ Calico 3½c**

Good dress calicoes, in black, red and pink grounds, 7½c value at 3½c; limit 12 yards; on sale 8 to 10 a. m.

**7c Heavy Twill Toweling 4c**

Bleached twill toweling, fast selvage, a good quality for all round household purposes; 7c value; 8 to 10 at 4c; limit 6 yards.

**15c Handkerchiefs 8½c**

Women's handkerchiefs in size 13x13, made of a fine, pure linen, embroidered initial and lace effect; 15c value; 8 to 10 at 8 1-3c.

**25c MEN'S UNDERWEAR 17c**

Balbriggan underwear in blue, all sizes, shirts and drawers; fast colors and fine wearing garments that retail regularly for 25c; 8 to 10, Monday, at 17c.

**25c WOMEN'S STOCKINGS 12½c**

Fast black, silk lisle thread gauze weight stockings; a ready seller at 25c; special, 8 to 10, Monday at 12½c; limit two pairs.

**17c Children's Stockings 10c**

Fine and coarse ribbed children's stockings, full seamless and double soles and high spliced heels, all sizes; suitable for either boys or girls; good 17c value at 10c; limit, three pairs.

**$1.00 All Wool Taffeta 79c**

Black, cream and colored, medium weight suitings, taffeta weave, dust shedding, smart looking material that sells for $1.00; on sale Monday at 79c.

**49c Women's Union Suits 29c**

Pure white, lace trimmed knee length union suits, low neck and sleeveless, shaped, fine ribbed, all sizes; regular value 49c; on sale 8 to 10 at 29c; limit two.

**85c Travelers' Carpet Samples 25c**

Travelers' carpet samples of heavy all wool ingrain carpets, one yard square; splendid assortment of patterns and colors; suitable for use as small rugs; worth 85c; 8 to 10, Monday, at 25c each.

**75c Odd Lace Curtains 49c**

300 odd half pairs of fine white and Arabian colored lace curtains, 50 to 54 inches wide and 3 to 3½ yards long; new floral, scroll and medallion borders; half pairs of curtains worth up to $7.50 pair; on sale 8 to 10 at 49c each.

**25c Flowers 9c**

Roses, violets, foliage, lilacs and lily of the valley; full line of colors; 25c flowers, 8 to 10, Monday at 9c.

**$10.00 Reversible Pre-Brussels Rugs $7.48**

Heavy, reversible, wool, pre-Brussels rugs, 9x9 ft. size; in new patterns and colors; rugs that sell around lots of hard times and worth $10 each; Monday for $7.48 each.

**$1.48 Shopping Bags 98c**

New shopping bags in carriage, envelope and vanity shapes, made from good quality leather in the latest grains, nicely lined with leather, some fitted inside with card case, purse and mirror; all styles; black, blue, brown, green, tan and white; regular value $1.48; sale price Monday, 98c.

**60c Fancy Suiting 39c**

Panama, mohair, serge and other weaves, in checks, broken plaids and plain mixtures, 36 to 44 inches wide; regular value 60c; priced for Monday at 39c.

**$1.25 27 in. Colored Taffetas 87c**

Rich, lustrous silks in a heavy weight, free from dressing; wanted colors, including cream and black; a $1.25 silk, on sale, 87c yard.

**$2.00 Marquisette and Crepe De Chine $1.50**

High grade fashionable silk weaves in a very handsome black, 45 inches wide; silks that sell for $2.00 yard every day; priced for Monday at $1.50 yard.

**$1.00 Checked Silks 73c**

White grounds in a variety of checks and blocks, 24 to 27 inches wide; none of them worth less than $1.00; on sale at 73c.

**$1.75 36 in. Guaranteed Black Taffeta $1.39**

**$1.50 White Bedspreads $1.15**

Neat Marseilles patterns in full sized white bedspreads, hemmed; regular $1.50 value, at $1.15.

**12½c Bleached Bath Towels 8½c**

Bleached, fringed Turkish bath towels, good size and quality; 12½c value at 8½c.

**20c Linen Finish Suiting 12½c**

Shrunken linen finish suiting, in colors, finished like the real Irish dowlas linen, in shades of natural linen, light blue, cadet, navy, black and pink; 20c value at 12½c.

**10c Fancy Ginghams 6½c**

Fancy ginghams in stripes, checks and plain colors; regular 10c quality; on sale Monday at 6½c.

**22c White India Linen 14c**

Fine sheer India linen; an excellent quality for white waists or summer dresses; 22c value; on sale Monday at 14c yard.

**$2.50 Silkoline Comforts $1.98**

Large, thick cotton comforts, with best quality fancy figured silkoline covers, hand knotted; special worth $2.50; Monday at $1.98.

**$2 Shoes for Little Men $1.39**

Shoes for little men, in box calf and vici kid, lace styles with hooks and good oak soles; sizes 8 to 13½; Monday at $1.39.

**$2 11x4 Blankets $1.48**

Large blankets in white, tan or gray; long, soft, fleecy nap and pretty borders; value at $1.48 pair.

**$5.00 Italian Robes $2.98**

Heavy Italian silk robes, in fancy patterns and colors; large size, suitable for bath robes, robes, etc.; worth $5.00; priced for Monday at $2.98.

**$1.25 White Lace Curtains 85c.**

Good white lace curtains, 54-in. by 3 yds., plain centers, with pretty insertion effect borders, best buttonhole stitched edges; $1.25 value at 85c per pair.

**$3.50 White Lace Curtains $1.98**

Fine white Scotch net lace curtains, 54 ins. by 3½ yds., plain centers with scroll, accordion and medallion borders; best buttonhole stitched edges; regular $3.50 curtains; on sale Monday at $1.98 pair.

**$7.50 Imported Novelty Curtains $4.98**

Fine white and Arabian colored net curtains, with Marie Antoinette, Point de Leyerue, Swiss Point and Cluny borders and edges; handsome curtains, suitable for your best rooms; $7.50 value at $4.98 pair.

**Shoe Bargains Monday**

The liberality with which we are being patronized in the new Shoe Department is gratifying indeed; you will find it the most convenient place in the city to buy shoes; you'll find a lot of as good shoes as can be procured; that are thorough in fitting points; you will find each and every salesman striving to please, and you will find a size for every foot. It costs you nothing to visit the new Shoe Department, in the South room, entrance through the "Tube" or Vollmer's.

**$4.00 Oxfords for Women $2.95**

27 styles women's high grade oxfords, hand made; all the new tips, toes and heels that are good; they are regular $4.00 grades; on sale Monday at $2.95.

**$2.50 Oxfords for Women $1.50**

Women's vici kid and patent leather lace and Blucher oxfords, Monday at $1.50.

**$1.69 Men's Bathing Suits $1.25**

Men's medium weight bathing suits, plain navy blue, with white or red striped skirts; all sizes and a good value at $1.69; priced for Monday at $1.25.

**75c Men's Night Shirts 59c**

Good quality men's muslin night shirts, extra long, with or without collars; all have fancy fast colored silk braid trimmed fronts; color stitched cuffs, collar and pockets; 75c quality; sale price Monday, 59c.

**65c Men's Negligee Shirts 49c**

200 dozen men's negligee shirts, all the new styles; lots of neat stripes and figures; well made, fine fitting shirts that retail every day for 65c; on sale Monday at 49c.

**25c Men's Hose 15c**

Men's self-colored lisle hose, in cardinal, navy, full seamless, double heels and toes; fast colors; regular 25c values at 15c.

**$1.25 Black Sateen Petticoats 98c**

Good quality black sateen petticoats, with ruffles, stitched bands and accordion plaiting; also a good line of percale and gingham petticoats, in black and stripes and mixed colors; $1.25 value; on sale Monday at 98c.

LOTS FREE

BARGAIN CENTRE

THE 5th STREET STORE

cor Broadway & Fifth St

Los Angeles

"SOMETHING DOING"

# DUNKERS GATHERED IN THE ANGEL CITY.

## *First General Conference West of the Rocky Mountains Now Held—Frugal and Industrious People—Their Faith and Practice Explained.*

GATHERED from every State in the Union, for the first time west of the Rocky Mountains, Los Angeles is today entertaining thousands of what has always been considered a peculiar sect of people. They are sometimes called the "German Baptist Brethren," perhaps more commonly known to the outside world as "Dunkards," but which name they regard as an epithet and look upon it with much disfavor. They, however, recognize the name "Dunker" and use it to some extent, though they generally designate themselves as "The Brethren."

Their annual conference has been held alternately in the territory east of the Ohio River; between the Ohio and the Mississippi; between the Mississippi and the Rocky Mountains, and now it has come over the range. In Pennsylvania their greatest meetings have been held, it being said that as many as 50,000 people have attended some of them. They are now assembled in this city for their annual session, with headquarters at Temple Auditorium, and a brief statement of their history, beliefs and customs will prove interesting to the readers of The Times.

The present generation of Dunkers has made great progress towards the manners and customs of other bodies of Christian people, when compared with the rigid rules that governed them in the days gone by, and many of them are today numbered among the most progressive people of the United States. As a body they have always been known for industry, rigid rules of morality and deep piety, and have clung tenaciously to what they believe to be the Apostolic usages and practices.

Since the second century, A.D., there have been attempts on the part of many to depart from these early principles, but always attended by the most vigorous and determined protests from the great body of Dunkers. At the close of the seventeenth century, Alexander Mack of Schwartzenau, Germany, was a leader of the Protestants against departure from the early tenets, and he and others of similar mind resolved to study the Word of God, with a view of receiving and believing all its facts, and of obeying all its commands, in the belief that in this way they would be certain to enjoy all its promises. They adopted the New Testament as their creed.

The condensation of the history of the Dunker Church here given is prepared by M. M. Eshelman, who is a recognized authority.

In 1708 a company of eight souls repaired to the River Eder and were "buried with Christ" in baptism, trine immersion being the mode used. The church was organized, and Alexander Mack was chosen as its first minister, but he has never been regarded as the founder of the church. The Brethren claim to follow only Christ and they accept His Word as their rule of faith and practice.

The infant church increased in numbers rapidly, but even in Witgenstein their peace was soon disturbed, and, although they lived peaceful and harmless lives, the hand of persecution was laid heavily upon them. Mack, in company with Hochman, preached in many parts of Germany and Holland. Here they met and formed the acquaintance of William Penn, who was at that time much interested in his colony in the New World. The Brethren were invited to settle in Pennsylvania, and, as they were sorely persecuted, the invitation was accepted.

In 1719 they commenced emigrating to America, and in less than ten years the entire church found itself quietly settled down in the vicinity of Germantown and Philadelphia. From this nucleus, formed in the New World, the church spread southward and westward, and flourishing congregations are now found from the Atlantic to the Pacific.

### FAITH AND PRACTICE.

In the subtleties of speculative theology the church takes but little interest. She is chiefly concerned in giving willing and cheerful obedience to the plain, simple commandments of Christ Jesus. The Brethren are, in every respect, evangelical in their faith. They believe in the Trinity, in the divinity of Christ and of the Holy Spirit, and in future rewards and punishments. Love, faith, repentance and baptism are held to be conditions of pardon. These four constitute true evangelical conversion, and upon them rests the promise of the forgiveness of sins and the gift of the Holy Ghost.

Baptism is administered by trine immersion. After being instructed in the principles of the Gospel, and having faithfully promised to observe the same, the applicant is taken down into the water, and, kneeling, reaffirms his faith in Christ and promises to live faithful until death. He is then baptized for the remission of his sins, into the name of the Father and of the Son and of the Holy Ghost, the administrator immersing the applicant face forward at the mention of each name in the Trinity. The administrator then lays his hands on the head of the kneeling candidate and offers a brief prayer in behalf of the one baptized, and he rises to be greeted as a brother with the right hand of fellowship and the kiss of love, to walk in newness of life.

The Brethren follow closely the practice of the apostolic church, and admit none into fellowship until they have been baptized. Holding that baptism is only for believers and those who have repented, they oppose infant baptism, declaring that infants can neither believe nor repent, hence they are not proper subjects for baptism. They hold that Christ, having sufficiently atoned for them, all children who die before coming to a knowledge of good and evil will be saved.

### AGAPE, OR FEAST OF LOVE.

The evening before his death, our blessed Master, after having washed His Disciples' feet, ate a supper with them and instituted, in connection with this sacred meal, the communion—the bread and cup. The Apostles, led by the Holy Spirit, followed the example of their great leader and introduced the agape into the apostolic church. This feast of love, of which all the Christians partook, was a full meal, was eaten in the evening, and is called by the Apostle Paul the Lord's Supper. The communion of the bread and wine was given in connection with this meal. The love feast was kept up in the primitive church for four centuries, but as the church grew in numbers and wealth, it lost its first love and spirit of fraternity, and the feasts of love were discontinued. The Brethren, in their reformatory movement in 1708, restored these love feasts, and in this particular still follow the example of Christ and the practice of the Apostles and primitive Christians, and keep the feast of love. A full meal is prepared and placed upon tables, used for that purpose, in the church, and all the members partake of the supper.

Before eating supper, the religious rite of washing feet is observed. Their authority for this practice is found in John xiii, 1-17. In their practice of the ordinance of feet washing at love feast, the Brethren follow very closely the example of the Master. Water is poured into a basin, a brother girds himself with a towel and washes and wipes his brother's bared feet, and in turn has his feet washed. The rite is in this way performed over the entire congregation. The sisters wash the sisters' feet and all the proprieties of the sexes are most rigidly observed. By this ordinance the Gospel principle of humility is set forth and by its observance all are placed on a common level. The rich and poor stand alike together in the great brotherhood established by Christ.

After observing the ceremony of feet washing, a blessing is asked upon the simple meal spread on the tables, and it is eaten with solemnity. At the conclusion of the meal, thanks are returned, and then, as the members are seated around the table, the right hand of fellowship and the kiss of charity are given. The salutation of the kiss of love in worship and in customary greetings, as enjoined by the Apostles, is never observed between the sexes.

The communion is then administered. The emblems are passed from hand to hand by the brethren, while the officiating minister breaks the bread and passes the cup to the sisters. After this, a season of earnest devotion follows, and then a hymn is sung and the services are closed for the evening. Love feasts are held in each congregation usually once or twice each year, but as the members visit from congregation to congregation during the love-feast season, they engage many times in this service during the year.

### CHURCH GOVERNMENT.

The Brethren have a republican form of church government. Each congregation is independent in the management of its local affairs, such as the election of deacons, ministers, elders or bishops, and in matters of local church discipline; but is subject to the entire brotherhood through district and general conferences.

The general conference is a great annual reunion for the Brethren, and is the body now in session in Los Angeles. They come together from all parts of the country, and it is not unusual for thousands of them to assemble at the place of meeting.

The decisions of the conference are to be adhered to by all the members of the church, and questions referring to church doctrine rarely come before the conference, proving that there has been a firm adherence to the principles of the Gospel, as originally adopted by the church. The tendency of the conference and the annual reunions is to unify the Brethren in all their church work, and it is a fact that there is rarely found so large a body of religious people so closely united on the doctrines and principles to which they hold.

Elders, ministers and deacons are elected by the church from among her members, such as she may deem qualified for the important work to which they are called. Each member, without reference to sex, has a right to cast a vote. Ministers, after giving full proof of their faithfulness and ability, are advanced to the "second degree" of the ministry. They are then authorized to baptize, solemnize marriage, and make and fill appointments for preaching the Word. Elders or bishops, who preside over the congregations are chosen from the ministers in the second degree. No salaries are paid, but poor ministers, and those who are sent out as missionaries, are properly supported.

### A PECULIAR PEOPLE.

The Brethren claim to be, and are in many respects, a peculiar people. Plain dressing is taught and required, and a general uniformity is observed, but this is regarded as a means to an end. They believe that the New Testament teaches plainness in attire, and that, by a general uniformity of habit, marked enough to distinguish the church from the world, gospel plainness may be made a living fact instead of a dead letter, as it has become in many other churches whose discipline strongly insists on plain dressing.

The Brethren are not allowed to go to law with one of their own number, nor with others, without first asking the counsel of the church, and it is rare indeed for a brother to be engaged in a lawsuit. Among themselves, differences are adjusted personally, or by the church, in accordance with the Christian law of trespass given by the Master.

The fraternity is strictly non-resistant as well as non-litigant. It is held that Christ is the "Prince of Peace," that His Word is "the gospel of peace," hence his servants can not go to war and fight. They take no active part in politics, and "swear not at all." If called upon to testify in the courts, they simply affirm, without raising the hand or kissing the Bible. No brother may become a member of any secret or oath-bound society, the Brethren holding that the gospel of Jesus Christ is fully sufficient for all the wants of humanity.

The Brethren hold that the marriage bond can only be dissolved by death. Divorce and re-marriage are practically unknown among the membership.

They anoint the sick with oil, but this rite is administered only at the request of the sick.

The church aims to maintain the poor, hence in many parts of the brotherhood old folks' homes have been set apart for the aged, needy ones. As members of one common family, all are held as brothers and sisters, these endearing terms being freely used in addressing each other. Hospitality, sympathy and generosity are virtues greatly admired by them.

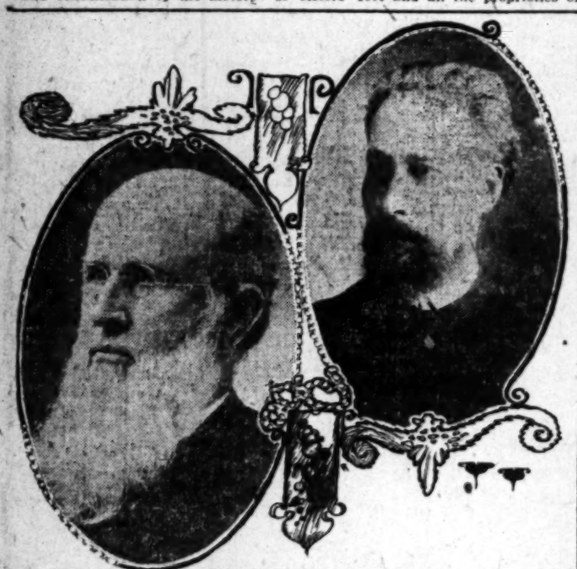
On the question of temperance and prohibition the Brethren have, for more than a century, given no uncertain testimony. They are one of the oldest temperance organizations in the United States. More than one hundred years ago a decision was passed forbidding any of the members to engage in the manufacture or sale of intoxicants. They forbid the use of all alcoholic or malt liquors as a beverage, in public or private. They request the members not even to have dealings with saloonkeepers. They discourage the use of tobacco, and the rule is that no brother can be installed in office who uses tobacco, without making a promise to quit it. All applicants for baptism who are addicted to the tobacco habit are advised to abstain from its use before they are received into church fellowship.

The fraternity is largely engaged in agricultural pursuits, but men and women in other departments of human endeavor may be found enrolled among its members.

Eight schools or colleges are in successful operation, over which the church has a supervisory control. The church has a well-organized Missionary and Tract Society, controlled by a committee of five, appointed by the conference. The Gospel Messenger, the Inglenook, two Sunday-school papers, a Sunday-school monthly, the Missionary Visitor, and other papers, are published by the committee. All the profits arising from these publications are used in mission work at home or abroad.

An extensive foreign mission is maintained in India, with stations in France, Sweden, Denmark and Asia Minor. Over $500,000 is held in trust for missionary work, and the contributions for all good works are increasing. A tremendous growth in sentiment for missionary and educational work has characterized this people during the past forty years.

The Brethren are well known as a quiet, peaceable, unassuming people. Habits of strict economy prevail amongst them, and, by their adherence to plainness in dress and living, they are, as a rule, well to do, and are able to meet their obligations. They enjoy an enviable reputation for honesty in the communities where they live. They manifest a strong devotion to the Bible and are consistently laboring to live out the principles and the spirit of the Man of Sorrows. The church in general has not, as yet, felt the withering influence of worldlyism within her borders. Caste distinctions and differences, born of human pride, have not entered her doors. Rich and poor, high and low, meet alike as one common family in Christ, and the fraternal sentiment is largely developed in her membership. The church has been richly blessed of God and is in a prosperous condition; and before her there is opening a great field for work, in promulgating the principles of primitive and apostolic Christianity.



Chief of the Dunker publications—Elder J. H. Moore, managing editor of the Gospel Messenger, on the left, and Elder I. B. Trout, editor of the Sunday-school publications.

# Brethren's Organization Has an Interesting History.




OFFICERS OF CONFERENCE.

## PERSONNEL OF THE CONFERENCE.

### WISE HEADS REMAIN LONG ON COMMITTEES.

**Young Men Coming to the Front Among the Workers of the Church. Their Names to Be Found on Many of the Prominent Committees.**

The personnel of the officers and committees of the conference embodies the wisest heads among the Brethren, and many of them have been continuously in authority in one way or another for many years. There is, however, a fair sprinkling of younger men, and there is no disposition to discriminate against the best thought and ability, simply because they may in the possession of younger men. The officers and committees of the conference are as follows:

Moderator—Bishop L. T. Holsinger of Pyrmont, Ind.

Reading clerk—Elder John Heckman of Polo, Ill.

Secretary—Elder N. C. McCann of India.

Treasurer—Elder R. E. Arnold.

Doorkeeper—Elder J. W. Lear of Cerro Gordo, Ill.

Standing Committee—First district of India: S. N. McCann; Oregon, Washington and Idaho, J. Harmon Stover; Southern California and Arizona, Edmond Forney; Northern California, David Synder; Oklahoma and Indian Territory, Samuel Edgecomb; Texas and Southwestern Louisiana, A. A. Sutter; Southwestern Kansas, Southern Colorado and Northwestern Oklahoma, M. Keller; Northwestern Kansas and Northern Colorado, T. E. George; Southeastern Kansas, S. E. Lantz; Northeastern Kansas, William Davis; Nebraska, N. B. Wagoner; North Dacota, Northern Minnesota and Western Canada, George Strycker; Northern Iowa, Southern Minnesota and South Dakota, J. E. Ralston; Middle Iowa, I. W. Brubaker; Southern Iowa, H. C. N. Coffman; Northern Missouri, J. H. Keller; Middle Missouri, G. W. Lentz; Southern Missouri and Northwestern Arkansas, F. W. Dove; Missouri, by letter; Southern Illinois, D. J. Blickenstaff; Northern Illinois and Wisconsin, John Heckman; Northern Indiana, I. L. Berkey; Middle Indiana, Daniel Snell; Southern Indiana, L. T. Holsinger; Northwestern Ohio, L. H. Dickey; Northeastern Ohio, Noah Longanecker; Southern Ohio, D. M. Garver, I. J. Rosenberger; Western Pennsylvania, Silas S. Blough; Middle Pennsylvania, W. J. Swigart; Southern Pennsylvania, William A. Anthony; Eastern Pennsylvania, John Herr; Middle Maryland, D. V. Long; Eastern Maryland, George F. Sappington; Second District of Virginia, H. G. Miller, A. S. Thomas; First District of Virginia, J. A. Dove, Henry Ikenberry; Tennessee, John H. Garst; North and South Carolina and Georgia, J. Henry Peterson.

Sunday-school Committee—C. D. Bonsack, Otto L. Minnich, H. P. Albaugh.

Tract Examining Committee—A. C. Wieand, John E. Mohler, T. C. Denton, Daniel Hays, L. W. Teeter.

Missionary and Tract Committee—L. W. Teeter, D. L. Miller, John Zuck, C. D. Bonsack, H. C. Early.

Gospel Messenger Advisory Committee—Charles M. Yearout, P. R. Keltner, George S. Arnold.

Auditing Committee—R. E. Burger, Aaron L. Clair, L. R. Peifer.

School Committee—Juanita College, T. B. Maddocks; Bridgewater College, Peter Garber; Mt. Morris College, M. S. Newcomer; McPherson College, George S. Manon, A. C. Daggett; North Manchester College, George L. Studebaker; Lordsburg College, W. T. Thomas.

General secretary of the Committee of Arrangements for annual meeting—J. M. Shively, Cerro Gordo, Ill.

Credentials—S. H. Miller, Jasper Banthouse, Daniel Hollinger.

Arrangements—S. E. Yundt, A. W. Vaniman, J. S. Kuns, G. F. Chamberlen, S. G. Lehmer.

### REMARKABLE MAN.

**Managing Editor of "Gospel Messenger," Who Went Three Months to School.**

Elder J. H. Moore, managing editor of the Gospel Messenger, the church organ of the Brethren, hails from Virginia, where he was born April 8, 1846. When about 4 years old he was taken by his parents in a "prairie schooner," to Woodford county, Ill. Six years later his parents moved to Cedar county, Mo., nearly 150 miles from a railroad. His experiences in the wilds of the West probably form the most exacting and helpful period of his life.

During the Civil War his parents found it necessary to leave Missouri and return to Illinois. Elder Moore, then about 15 years old, walked barefooted through the heat of August, nearly the entire distance. He lived a short time at different places, and finally settled near Champaign City, where, at the age of 22, he was called to the ministry.

He had, up to this time, spent but a few months in the public schools. Three months in school, after he commenced preaching, completed his work in the schoolroom. From boyhood, however, he had always been a careful reader and diligent student, and while engaged at house painting, he studied of nights. He became the author of a few doctrinal pamphlets, that have reached a wide circulation, and are still in great demand.

In 1876 he moved to Lanark, Ill., and aided as senior editor, in establishing the "Brethren at Work," the first church paper among the Brethren in the West. The paper, a few years later, was moved to Mt. Morris, Ill., consolidated with other papers, and the name changed to Gospel Messenger. Elder Moore was chosen managing editor, which position he held until the spring of 1884, when he resigned and went South, remaining in Florida and Southern Georgia seven years. After repeated efforts upon the part of the publishers he was induced to return and resume his place on the Messenger as managing editor, which position he still holds.

In 1898 he traveled extensively in Europe, Asia and Africa, and on this trip he rode from Damascus to Jerusalem on horseback.

His home is now in Elgin, where the publishing house was removed in 1899. This is his third trip to California. Last fall he visited Los Angeles and other points in Southern California, and wrote for his paper an extended account of his trip. This he did for the purpose of calling special attention to the first annual conference to be held on the Coast.

### CALIFORNIA DUNKERS.

**First Came in 1849, but Rapid Growth Did Not Begin Until Seventeen Years Ago.**

Soon after the discovery of gold in 1849, S. A. Overholtzer, Daniel Houser and George Wolf came across the continent by team and settled near Stockton, where they built up a congregation. Houser and Overholtzer later came to Covina, and next a small number of Dunkers settled in Ventura county. With these two settlements, a State conference was founded in 1889 and Elder J. S. Flory was its first representative in general conference, which met at Harrisburg, Va., that year.

In 1888 Elder David Norcross of Indiana arrived and with his great vigor and deep spiritual powers did noble work in pioneering. In the autumn of 1889, George L. McDonaugh, colonization agent of the Santa Fé system, arrived with M. M. Eschelman and Henry Frantz. These two, with the late Dr. T. J. Nair, secured an option on the Lordsburg Hotel, and through the financial efforts of Daniel Houser, David Kuns, S. A. Overholtzer and Henry Kuns, the Lordsburg College was established. Immigration of Dunkers was greatly stimulated by Allen Manvel, then president of the Santa Fé Railroad, who transferred Mr. McDonaugh to this coast to direct the colonization.

In 1890 the enterprising people of Los Angeles county contributed a car of horticultural exhibits, and these were sent to the general conference at Warrensburg, Mo., and another in 1895, at Cedar Rapids, Iowa. From these colonization efforts, with diligent ministerial and missionary work, there has come about twenty churches in the State.

The per capita contributions for missionary work by California members, exceeds that of any other State conference. Over $75,000 has been donated by the churches for home and foreign missions, the past fifteen years. Flourishing Sunday-schools and other good works are maintained. In 1899 the first call was made for the conference, and after seventeen years of persistent effort, Los Angeles has the conference.

## THOSE DAINTY DUNKER POKES.

*Lively Day Among Brethren Yesterday.*

*Some Radical Changes Will Be Discussed.*

*Shall Sisters Enter Into Full Ministry?*

Real activity began at Temple Auditorium yesterday, in connection with the Dunker national conference. They had the building all to themselves and everything was in a hum of excitement.

For several days those who have been on the ground have been taking in the sights, but yesterday they gathered at the Auditorium for the meeting of the mission boards, and the crowd was augmented by hundreds more arriving direct from the railway stations, coming to be assigned to quarters.

It was a seething mass of neatly-bonneted women of all ages, and men in broad-brimmed hats. Both sexes wear plain clothes, either in gray or black, in accordance with their principles of exact equality. The women kiss when they meet for the first time; so do the men; but they never cross sexes in their kissing.

There are few handsomer pictures than one of these dainty little Dunker women, clad in pearl-colored poplin, wearing a jaunty little poke bonnet to match, and smiling in sweet content. A plain face becomes pretty in such a setting, and a beautiful face truly angelic.

The same cannot be said of the men, but they do not go on good looks. Most of the bewhiskered faces remind one of the men of forty years ago, the difference being that the Dunkers have clung to the same style of whiskers, while most other men have discarded them entirely.

Said a well-known Dunker yesterday: "The peculiarities of the brethren are little understood by those not of them. Equality fosters sociability; to be social one must love, and love forbids caste. To maintain love and keep out caste, they have adopted their simple practices and style of dress. They cannot be known and understood by opposing them; they do not come that way."

### CROWD TOO GREAT.

The meeting of the district mission boards was announced for Choral Hall yesterday afternoon, which will hold 600 people, but it was soon found that it would not accommodate the crowd, though this is but another of the preliminary meetings. The big auditorium was thrown open to them and over 1500 gathered to hear the addresses on the subject of how to foster missionary work.

Last night Elder McCann of India delivered a lecture on various phases of life in that country, in the presence of a great audience that practically filled the auditorium to the topmost gallery.

Today services will be held as follows: Sunday-school in the Auditorium at 9:30; primary class in Choral Hall; sermon in Auditorium by I. B. Trout of Lanark, Ill., at 11 o'clock; at same hour in Choral Hall, by Bishop L. T. Holsinger, moderator of the conference. At 3:30 p.m., sermon in the Auditorium by Galen B. Royer of Illinois; song service in Choral Hall at 7:30, with sermon by Isaac Frantz of Ohio.

On Monday the Sunday-school annual meeting will be held in the morning and the missionary meeting and educational meeting in the afternoon. At the morning meeting there will be addressed by H. P. Albaugh, F. H. Crumpacker, Levi Minnich, J. W. Cline, H. C. Early of Virginia will address the missionary meeting at 1:30, and the educational meeting at 3 o'clock will be addressed by W. J. Swigert of Pennsylvania and D. C. Flory, the latter making a brief talk on "The Future of Our Schools." Monday night J. J. Yoder of Kansas will deliver the annual temperance sermon.

### MACHINERY TO START.

The machinery of the conference will move at 9 o'clock on Tuesday morning, when the Standing Committee, consisting of thirty-nine bishops, will appear and officially announce the names of the officers elected at the meeting of the committee on Thursday, and Bishop Holsinger, the new moderator, will take up the gavel.

The business sessions of the conference will last only three days, but the Bible institute will continue nightly until June 7.

In addition to the consideration of the question of the itineracy for Dunker ministers, the question of sports in the Dunker schools and other important items of unfinished business will be discussed and disposed of.

One of these will be concerning the adoption of a "letter of standing" for members removing from one place to another, as is done in other churches, these letters to be void after six months.

Increase of business with the advance of time has called for more time for business, and the committee in charge of that point will recommend that hereafter the sessions of the conference shall open on Monday, instead of on Tuesday as at present.

### SOME BURNING QUESTIONS.

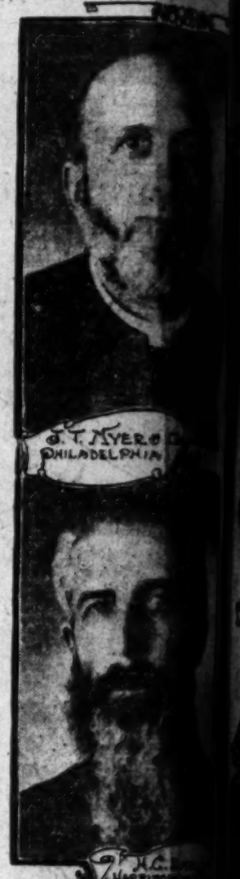
It is intimated that there will be a strong effort made to withdraw the energy of the boys in the schools from baseball and football, and turn them to seeking the necessary exercise on school farms, where they may get it by plowing and raising stock.

Perhaps the greatest debate that will stir the national body will be that on the question of the right of admitting the sisters to the right of administering the communion, in the same way it is done by the men. The discussion will be introduced by the report of a committee appointed at the last annual meeting.

Another important innovation will be proposed in the report of another committee, which will recommend for adoption a system of support for the ministry, as in other churches. At present a Dunker minister receives no salary, but earns his bread as other laborers do, and preaches for his faith's sake.

An effort will be renewed to change the official name of the church from "German Baptist Brethren" to something more suitable. The preaching is nearly all in English and the printing entirely so, and progressive Dunkers argue that the title is misleading.

Among the items of new business is a report concerning the wearing of "flashy" neckties, which may be expected to create considerable interest,







Three leading elders

as an entering wedge in the matter of dress.

An effort will also be made to change the law so changed that no one can serve more than two years in succession on the Standing Committee.

These are but a few of the questions that promise to make the Los Angeles conference an interesting and lively one. Los Angeles is a city of questions, anyway.

### Bishop I. B. Trout.

Bishop I. B. Trout of Lanark, Ill., retiring secretary of the conference, is a man of great energy. He is also a man of great piety. He is editor of "Our Young People," "Our Monthly," and Sunday-school publications of the brethren, published at Elgin, Ill. He carries his work a keen, analytical mind, presses home the heart-work of a devoted life. He is esteeming for Christian graces, and gives of time and powers to the uprooting of associates in their efforts for a pure and nobler lives. He believes with all that the whole man—physical, mental and spiritual—should be symmetrically developed in order to attain to the standard set by the Christ.

### Will Go to Europe.

Galen B. Royer, secretary of the General Missionary Committee, has delivered two excellent discourses in the Hancock-street church, Los Angeles, and then went to Lordsburg for some institute work. Elder Royer is large in capability and has worked out the details of the mission board's efforts at world-wide evangelism, and is connected with the Brethren Publishing House at Elgin, Ill. So far as the publishing has the work become the property of Elder H. C. Early of Virginia, who will visit Europe this year in the interests of church extension. Hundreds of thousands of dollars come under his care, and Galen never misses a chance where every penny has gone, for he certainly sees that it all works to the best advantage.

### Prof. A. C. Wieand.

The Bible institute work of Prof. C. Wieand in Choral Hall is receiving marked attention. Prof. Wieand is a native of Ohioan by birth. He is a graduate of the Chicago University, and also has studied at Columbia University. He has made a special trip of two years in Europe to investigate courses in graded Sunday-school work for children. He studied at Leipsic and Jena, Germany, and for two years he taught in the Brethren's Teachers' Training School, Mount Morris, Ill. In pedagogy and psychology he is quite advanced, and under his tuition the pupil readily comes in touch with the higher forces, as revealed in the Bible. For the past fourteen years he has been not only a teacher, but a close student, believing that the Bible contains the whole will of God to man, and that it is impossible to become an identified with its principles, that a purely spiritual life may be fully lived and enjoyed.

### Elder J. T. Myers.

Elder J. T. Myers was born in Somerset county, Pa., in 1837. He was called to the ministry at the age of 25 years, and in 1871 took charge of the work in Germantown, Pa. He is the senior member of the Brethren church of the United States. He married the wife the daughter of the late Dr. Quinter, and then took charge of the church at Green Tree. Pa., where Bishop Quinter, his father-in-law, had been chosen to the ministry. Elder Myers lived and labored there eight years. During this time he baptized over 300 persons and conducted 813 funerals.

SUNDAY, MAY 19,

moved to Philadelphia and took charge of the Geiger Memorial Church. He was for a brief period one of the editors of the "Brethren at Work," Lanark, Ill. He is a man of large mental attainment and brings into the pulpit excellent oratorical powers and deep spiritual analysis.

**The New Moderator.**

Bishop L. T. Holsinger of Pyrmont, Ind., is a native of that State. He was called to preach the gospel in 1871, and ordained to the bishopric in 1898. At the conference at Roanoke, Va., in 1[illegible] he was chosen moderator, and served with dignity and fairness. As a mis[illegible]







**Bishop Holsinger.**

L. T. Holsinger, of Indiana, served as moderator of the General Conference. He is a man of dignity and fairness, and has rendered valuable services to the church, two spare hours more. As a debater and defender of truth, he ranks high among the Dunker brethren. Coming from a family that pioneered with William Penn, Alexander Mack, in the beginning of the eighteenth century, he lays hold upon Truth to give to his hearers, as a minister does in any chosen field. Such men are more than reformers—they are evolutors.

**The Church Editor.**

I. B. Trout, who is editor of the "Sunday-school Teacher," and other Sunday-school works, is attending the conference. Elder Trout is mentally and spiritually strong in Christianity and throws into his work the forceful power of truth and the Holy Spirit. His associations of the brethren people, born by birth, and, as is usual with the sons of Ohio, aims high in his work. He has taken an active part in the development of the publishing interests of the church. He is a member of the Church of Lanark, Ill.

**Conference Notes.**

The Pasadena church with a membership of about forty sends in over $100.

The collection for world-wide missions Sunday in the Tropico Church was $[illegible]. The membership is only [illegible].

Bible Institute in Lordsburg College past two weeks was largely attended. The instructors were Profs. D. C. Hanawalt, W. C. Wieand, [illegible] Hoff, M. M. Eshelman rendering assistance two days.

**Dunker Personals.**

Galen B. Royer of Elgin, Ill., secretary of the General Missionary Committee, preached two able sermons in the Brethren's Church on Hancock street last Sunday.

All the members of the Standing Committee are comfortably lodged at the Brennan, No. 525 South Main.

A. C. Snowberger, pastor of the church in DesMoines, Iowa, is at No. [illegible] Grand street. He delivered a fine sermon in Covina last Sunday.

D. W. Anthony of Pennsylvania, preached Monday evening in the Ocean Park church.

Elder [illegible] of Rockford, Colo., is at the meeting at No. 3029 Grand avenue.

D. M. Garver represents the Southern Ohio conference on the Standing Committee, is at the Brennan.

Elder [illegible] Funderburg of Laketon, Ind., has secured comfortable quarters at the South Bunker Hill avenue.

Elder [illegible] Millinger and wife of Versailles are at the same number.

Elder [illegible] Barklan, a pioneer of Grant's Pass, Or., is attending the conference.

[illegible] McCann, who has recently returned from India, where he has assisted in conducting missionary work for ten years, preached in the Dunker church, Pasadena, last Sunday.

Elder [illegible] Price of Mt. Morris, Ill., some time moderator of the General Conference, is a guest at The Brennan.

Elder [illegible] W. Lentz of Adrian, Mo., is a member of the Standing Committee, and is at the Brennan.

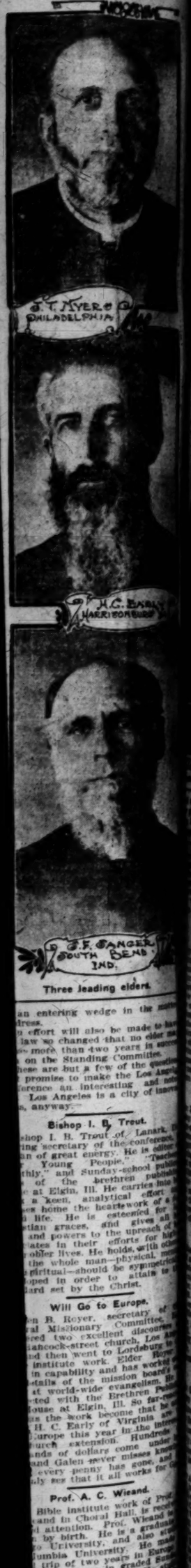
Elder [illegible] Price of Mt. Morris, once moderator of the general conference, is a guest at his numerous acquaintances. He is a self-made Bible student of wonderful fruitfulness.

Elder [illegible] O. comes Elder Noah [illegible] who represents his congregation in the meeting. He is a clear

Fiesta-S[illegible]
The Times-Mirror Press has issued a souvenir of the carnival containing complete pictures of the floats and the portraits of the queen. Price 25 cents. Any news dealers and s[illegible]

Second-hand [illegible]
from 25 up. All kinds of safes, biggest [illegible] from. White and [illegible] South Broadway.

# ng History.




Three leading elders.

an entering wedge in the
dress.
effort will also be made to
law so changed that no elder
more than two years in
on the Standing Committee.
hese are but a few of the
promise to make the Los
erence an interesting and
Los Angeles is a city of
s, anyway.

**Bishop I. B. Trout.**

shop I. B. Trout of Lanark,
ing secretary of the conference,
an of great energy. He is editor
Young People," "Teacher
thly," and Sunday-school
of the brethren
e at Elgin, Ill. He carries into
a keen, analytical effort
es home the heartwork of a
life. He is esteemed for
tian graces, and gives all
and powers to the upreach of
ates in their efforts for
obler lives. He holds, with
the whole man—physical,
piritual—should be symmetrical
oped in order to attain to
dard set by the Christ.

**Will Go to Europe.**

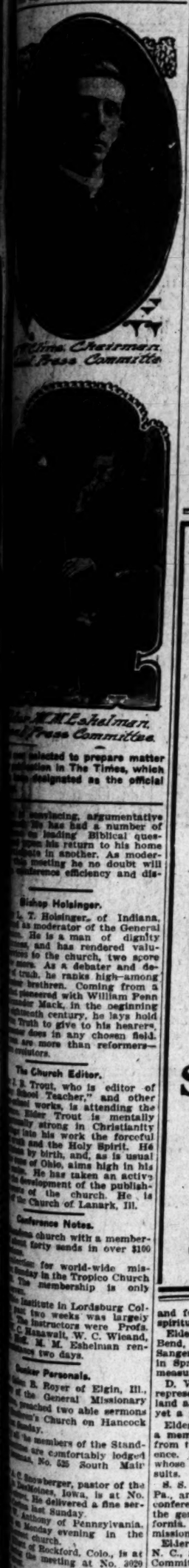
en B. Royer, secretary of
al Missionary Committee,
ered two excellent discourses
ancock-street church, Los
nd then went to Lordsburg to
institute work. Elder Royer
in capability and has worked
tails of the mission board's
at world-wide evangelism. He
cted with the Brethren Publ
House at Elgin, Ill. So far-re
as the work become that he
H. C. Early of Virginia are
Europe this year in the inte
urch extension. Hundreds
nds of dollars come under
and Galen never misses
every penny has gone, and
ly see that it all works for

**Prof. A. C. Wieand.**

Bible institute work of Prof.
and in Choral Hall, is recei
d attention. Prof. Wieand is
by birth. He is a graduate
o University, and also st
lumbia University. He made
trip of two years in Europe
duate courses in graded Sun
work for children. He stu
psic and Jena, Germany. F
ears he taught in the
rs' Training School, New Y
agogy and psychology he is
ed, and under his teaching
eadily comes in touch with
forces, as revealed in the
e past-fourteen years he has
y a teacher, but a close stu
g that the Bible contains
God to man, and that it is
become so identified with
that a purely spiritual life
lived and enjoyed.

**Elder J. T. Myers.**

J. T. Myers was born in
ounty, Pa., in 1851. He
the ministry at the age of
nd in 1871 took charge of
Germantown, Pa. The
of the Brethren
ted States. In 1877 he
daughter of the late
and then took charge of
at Green Tree, Pa., where
Quinter, many years after,
n chosen to the ministry
lyers lived and labored
ars. During this period
over 200 couples and
13 funeral services. In



Bishop Chairman,
Press Committee.



Secretary,
Press Committee.

selected to prepare matter
ion in The Times, which
designated as the official

convincing, argumentative
He has had a number of
leading Biblical ques-
his return to his home
in another. As moder-
meeting he no doubt will
conference efficiency and dis-

**Bishop Holsinger.**

I. T. Holsinger, of Indiana,
as moderator of the General
He is a man of dignity
and has rendered valu-
to the church, two score
more. As a debater and de-
truth, he ranks high—among
brethren. Coming from a
pioneered with William Penn
Mack, in the beginning
eighteenth century, he lays hold
Truth to give to his hearers.
does in any chosen field.
are more than reformers—
volutors.

**The Church Editor.**

J. B. Trout, who is editor of
School Teacher," and other
ished works, is attending the
Elder Trout is mentally
ually strong in Christianity
into his work the forceful
th and the Holy Spirit. He
born by birth, and, as is usual
one of Ohio, aims high in his
. He has taken an active
development of the publish-
e of the church. He is
the Church of Lanark, Ill.

**Conference Notes.**

church with a member-
forty sends in over $100

for world-wide mis-
Sunday in the Tropico Church
The membership is only

Institute in Lordsburg Col-
two weeks was largely
The instructors were Profs.
Hasawalt, W. C. Wieand,
M. M. Eshelman ren-
two days.

**Worker Personals.**

B. Royer of Elgin, Ill.,
the General Missionary
reached two able sermons
Church on Hancock
Sunday.

members of the Stand-
are comfortably lodged
No. 535 South Main

Snowberger, pastor of the
Moines, Iowa, is at No.
He delivered a fine ser-
last Sunday.

Anthony of Pennsylvania,
Monday evening in the
church.

of Rockford, Colo., is at
the meeting at No. 3029

Garver represents the
conference on the Stan-
is at the Brennan.

Funderburg of Laketon,
comfortable quarters
Bunker Hill avenue.

and wife of Ver-
at the same number.

Harkman, a pioneer of
Or., is attending the con-

who has recently re-
where he has as-
missionary work
preached in the
Pasadena, last Sun-

Mr. Morris, Ill., some
of the General
at The Brennan.
Lotus of Adrian, Mo.,
Standing Committee,

Mr. Morris, once
general conference,
numerous acquaint-
made Bible student

comes Elder Nosh
ments his con-
He is a clear

and forceful thinker, and brings his spiritual proofs from The Book.

Elder D. B. Sanger and wife of South Bend, Ind., are at the Brennan. Brother Sanger was moderator of the conference in Springfield, Ill. last year. He is measured-up a successful worker.

D. Victor Long of Hagerstown, Md., represents the middle district of Maryland at this conference. Elder Long is yet a young man with high aims.

Elder L. H. Dickey of Fostoria, O., is a member of the Standing Committee from the Northwestern, Ohio conference. He is one of the old workers whose steady poise counts for sure results.

S. S. Blough and wife of Pittsburgh Pa., are taking in all the work of the conference, and as much as possible of the genial climate of Southern California. Elder Blough has charge of the mission work in his home city.

Elder John N. Peterson of Brunmett, N. C., is a member of the Standing Committee from the States of Georgia North and South Carolina. He is much interested in the growth of the church and her great mission.

Bishop J. Dove of Virginia is a young man of strength and affection in things spiritual. He is awake to the possibilities of the church in her world-wide reaches for the betterment of mankind

Elder Noah Wagoner, a pioneer in church work in the western part of Nebraska, represents his State at conference. He is a close student of the Bible.

Prof. W. J. Swigart of Juniata College, Huntingdon, Pa., is here representing Middle Pennsylvania Prof. Swigart is small of stature but large of heart and ability in Christian principles. He is a most helpful worker.

**Fiesta-Shriner Souvenir.**

The Times-Mirror Printing and Binding House has issued an elegant pictorial souvenir of the carnival week's display. It contains complete pictures of all the beautiful floats and the portraits of many prominent Shriners. Price 25 cents. By mail, 30 cents. For sale at news dealers and at No. 110 North Broadway.

**Second-hand Sewing Machines**
from $5 up. All kinds. Every machine guaranteed. Biggest selection in the city to pick from. White and Domestic Office, No. 357 South Broadway.



**California Furniture Co.**
BROADWAY NEAR SEVENTH 639 TO 645
*This Company has no connection with any other concern in the city.*

# Furniture for Summer Comfort

THE advent of summer brings about the thought of comfortable, cool furnishings for the porch, the bungalow and the beach cottage. It suggests furniture that is restful in appearance, comfortable in design and durable in construction.

We are showing a comprehensive collection of summer furniture in which these essentials are combined to a remarkable degree.

The furniture is made from specially selected

**Imported Grass**

which by special process of treatment, is rendered very pliable and exceedingly tough. An important feature of this imported grass is the absence of that wiry harshness, which is so objectionable to most grass furniture.

The collection includes arm chairs, arm rockers, settees, tables, stools, and other fancy pieces. They are shown in the natural soft restful green tones of this imported grass. The designs are pleasing and artistic. The pliability of the material renders every piece most comfortable, giving a remarkable degree of conformity to every inclination of the body.

The prices of this furniture are very considerate. An arm chair or arm rocker of comfortable design may be had for $11.50. Tables are priced as low as $7.50. The display of these pieces we are making this week in one of our windows, will give you an idea of the comprehensiveness of the display on our floors.



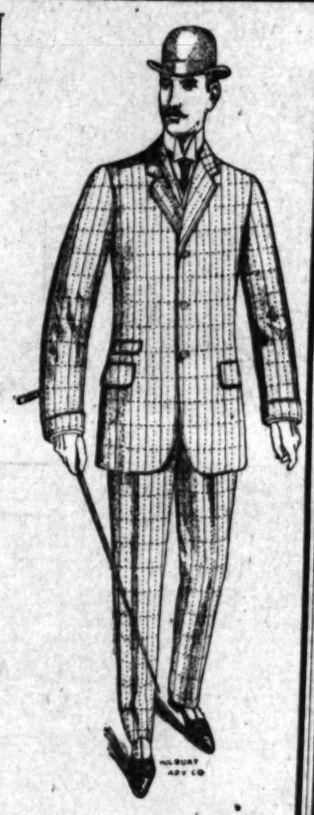
*California Furniture Co., Broadway 639 to 645*

**Order the Latest**

We have just received by express from our New York buyer a full line of

# BROWNS

in the very latest exquisite shades of light terra cotta to the dark toque brown, in checks, plaids and invisible striped effects. These goods are positively *new* and are not found in ready-made clothing shops.



**Suits to Order**
**$20 to $50**

**Brauer & Krohn**
"Tailors to Men Who Know"
THREE STORES
128-130 S. Spring Street ~ 5th & Spring Streets ~ 114 S. Main Street




**ON YOUR EASTERN TRIP**
**TAKE THE LOS ANGELES LIMITED**

A palatial train for particular people—Runs daily through to Chicago via Salt Lake Route-Union Pacific and North Western. Leaving Los Angeles daily at 10 a. m. Full particulars at 601 S. Spring St. and First St. Station.

**Men's Clothing** Clothes for Men and Young Men
—DESMOND'S—
Corner Third and Spring Streets

**Victoria Park**
A handsome private residence park on West Adams Heights Hill. Average price of lots $2000.
DAVID BARRY & CO.
328-329 Bradbury Bldg.

**Hollywood**
Valley View Tract. Oranges and lemons 6 2-3c car fare—3 car lines. Lots $550 and up. For maps and free tickets call on C. H. LIPPINCOTT & CO., 315 Union Trust Bldg., GORDON-ANDREWS CO., 232 W. 3rd street, EDWARDS & TOBERMAN, Prospect and Highland, Hollywood.

*Follow the Lead of the Shrewdest Investors in the Country*

# Buy Steel Shares Now

**And lay the foundation of your fortune, as did the lucky ones who got into the Bessemer Converter, Air Brake, Bell Telephone and Mergenthaler Linotype, when those stocks were relatively cheap.**

The company first operating with the Bessemer process of making steel has produced $200,000 for every $100 invested at the start of that great invention. Keep this instructive lesson in mind when considering the future of the Delaware & Lackawanna Steel Company, the first in the country to operate with the Wills process, which is as great or a still greater improvement in the making of steel than was the Bessemer converter.

The Wills process for making steel is thoroughly covered with United States patents, as well as by Canadian and European patents, which protect it in these countries.

The Delaware & Lackawanna Steel Company has a license to use the Wills process in perpetuity, and also to install seven Wills converters, each with a capacity of 40,000 pounds of steel daily, in its plant.

Non-assessable common shares participating in all the earnings of the Delaware & Lackawanna Steel Company at the present low price are the nest eggs of fortunes.

**$1.25 NOW FOR SHARES**

That started at $1, going to $2 Saturday night, May 25—will have a market value of from $8 to $10 and earn from 30 to 75 per cent. at the end of the first year's operation of the plant.

## Delaware & Lackawanna Dividends Will Be All Out of Proportion to the Capital Invested

They will be as big, if not bigger, than any of those above named. You can readily satisfy yourself on that point—you can figure it out for yourself. As well try to stop the waves of the ocean as to stop the onward sweep of the Wills process once the steel is put on the market.

THE WILLS PROCESS IS THE NEW PROCESS BY WHICH STEEL IS CAST DIRECT FROM THE CONVERTER, THEREBY ELIMINATING THE EXPENSIVE PROCESS NOW IN GENERAL USE OF FORGING AND ROLLING, BY VAST AND EXPENSIVE MACHINERY, THE STEEL INTO THE DESIRED FORMS. IT THUS SAVES TIME, WAGES AND THE COST OF EXPENSIVE MACHINERY, WHILE THE QUALITY OF STEEL IS STRONGER AND BETTER.

It revolutionizes steel making as the perfecting press revolutionized newspaper printing, and as the Mergenthaler typesetting machine revolutionized typesetting. Every steel man recognizes this, and also concedes that the Wills process will eventually be necessary to every steel plant that expects to compete for business.

**Present Plans Cannot Compete With Steel Made by Wills' Process**

Every steel man who has investigated the Wills process could tell you the same thing. Why? Because the Wills process makes better steel, quicker steel and cheaper steel at a greater profit to the manufacturer. Eventually every steel plant in the country will be compelled to adopt the Wills process of making steel, but it will take years to bring about this change. In the meantime, stockholders of the Delaware & Lackawana Steel Company will have become rich.

**This then is the Key to the Companys' Situation**

It begins operations with the advantages of having the best and most improved process of making perfect steel in existence. It already has more orders on hand for steel than it can possibly fill in a year.

It has New York steel and financial men back of it who have made a success of every enterprise they have ever been connected with. This company starts business without a debt and on a money-earning basis from the start. Shrewd investors, seeing the enormous profits possible, are taking every share they can carry.

**Only a Small Allotment at $1.25 Left**

This stock started at $1 a share. Then it went rapidly to $1.25 and next to $2.00. As there are but a few hundred share more to sell at this $1.25 price, you can see that prompt action will be necessary to get in.

Better wire your subscription and follow it up with remittance, for the shares are positively going to $2.00 Saturday night, May 25. This stock is all common—there are no preferred shares, and participate in all the earnings of the company's iron and brass foundries in addition to the profits from the steel plant. The shares are issued full paid and non-assessable, and the company owns its own mammoth steel plant, iron and brass foundries, cupolas, cranes, etc., covering 4½ acres of land situated at Oxford, N. J., practically within the shadow of New York City, Jersey City and Brooklyn, only ¼ mile from some of the biggest iron mines in the country, which can furnish this company more pig iron in a month than it can possibly use in a year. The capitalization is very low—only $200,000—for so great a proposition.

This company has but to operate the plant with three Wills converters, and its iron and brass foundries, to earn over 1000 per cent. a year on its entire capitalization.

The finger of destiny points to fortunes in the steel industry. Today you have the opportunity to secure stock at the bottom price in the greatest of improved processes of making steel. You should not let this opportunity pass, in justice to yourself. The demand for steel is greater by far than the supply, and will continue to be so, as every branch of mechanical and construction work is becoming more and more dependent upon it.

## Use the Coupon

Come into our office, get additional information, and investigate this proposition at once. The more closely it is examined, the more stock you will want. If you haven't time to call, mail in this coupon and we will send you printed mater, or better still to be absolutely sure of getting shares at the $1.25 price, send in your order or wire at once for as many shares as you desire with remittance by check, money order, registered mail or bank draft.

**C. P. Bowers & Co.**
*Industrial Stocks and Bonds*
218 Mason Building,
Fourth and Broadway,
Los Anseles, Cal.

MAIL THIS COUPON (FOR FURTHER DETAILS) TODAY.

C. P. Bowers & Co.
218 Mason Bldg
Los Angeles, Cal.

Gentlemen—I am interested in the Delaware & Lackawanna Steel Co., and would like to know more about it. Please send me, free of expense, a prospectus, as per your offer of the L. A. Times of May 12.

Name .....
Address .....



**EXCURSION RATES**

| THERE AND BACK | DUNKARDS and MOTHERS and THEIR FRIENDS | FOR PLAIN PEOPLE AND THEIR FRIENDS |
|---|---|---|
| KITESHAPE TRACK | $2.75 GOOD FOR 30 DAYS | $3.00 GOOD FOR 5 DAYS |
| REDLANDS | $2.75 " | $3.00 " |
| RIVERSIDE | $2.35 " | $2.75 " |
| SAN BERNARDINO | $2.35 " | $2.75 " |
| CAPISTRANO | $2.30 " | $2.50 GOOD FOR 10 DAYS |
| SAN DIEGO | $4.00 " | $4.00 GOOD TILL Sep. 30 |

Every Dunkard and Mother and every other visitor to Los Angeles should not fail to take the trip around the Kite Shaped Track and the trip to San Diego and Coronado. These two trips will show you all of the beauties of Southern California outside of Los Angeles. On the Kite trip you may stop over at San Bernardino, Redlands, Riverside or any other of the many beautiful places. Dunkards will be allowed to stop over at Capistrano on either the going or returning San Diego trip to visit the ruins of the old Spanish Mission at that place. The Coronado Hotel is one of the greatest show places of the Pacific Coast and is reached by ferry from San Diego.

SEE McGEE FOR FURTHER PARTICULARS 334 SOUTH SPRING STREET

***For Sale***
**Business Lots**
One of the grandest properties ever offered for sale, on West 7th st., 2 blocks west of Figueroa.
**T. WIESENDANGER**
*207 South Broadway, Room 312*

Free tickets at 101 W. 6th st., corner 6th and Main sts., opposite electric depot. Ask conductor to stop at Hidalgo avenue, Alhambra. Free Ride—Everybody Goes to
***Hidalgo Avenue***
ALHAMBRA
Highly improved. All improvements are now completed. Lots 50x150, $375 up, $50 cash, $10 monthly.
These lots are choice and will double in value.
*T. WIESENDANGER, 207 South Broadway*

***Eagle Heights Tract***
*Take Garvanza Car, Transfer at Ave. 28*
No Frost—No Fog
Lots now at bed-rock prices, $350 up. Will become as valuable as lots are now at Pasadena and Hollywood. Be one of the early buyers and reap the benefit.
**T. WIESENDANGER**
207 South Broadway

# HOT WEATHER BOOSTS BITING.

*Anglers Report Better Sport at the Beaches.*

*Mackerel and Pompano at Redondo Beach.*

*Corbina and Yellowfin Furnish Good Fishing.*

Sea anglers have been rewarded with an answer to their hopes of hotter weather, which was needed to bring the surf fishing up to what it should be at this time of the year, and the delightful days that made all the latter part of last week so enjoyable are, in great measure, responsible for the general exodus of rod and reel men who left the city yesterday and expect to go early this morning for beach points, where the corbina and yellowfin are found.

In every branch of angling in salt water, conditions are improving rapidly, although another week like the last is needed to put the fish on feed generally. The present season has been an early one in many respects. As a rule, good surf fishing is not to be expected much before Memorial Day. Trolling, with the exception of barracuda, which are likely to appear late in March, generally is poor until June, although one may strike occasional good days outside before that time. After the weather settles, the chances of making a good day of it at the beaches or in the channel are better.

Reports that have come up from the various resorts during the week are encouraging, in the main, although no big catches have been reported at headquarters, either as regards size or numbers.

Those who like small fishing and are partial to mackerel, would do well to try Redondo today. George Pomeroy of that place reports excellent average sport with the corn-feds, and says they are steadily growing larger in size. Catches of a hundred have been made, and a fine basket is almost certain. Furthermore, Pomeroy states that for the first time in several seasons the pompano have been running in old-time style at Redondo. Strings of half a hundred frequently are taken in a morning, and the fish are large, many weighing half a pound each.

A market fisherman of Redondo declares he caught on his set lines off that port, one day last week, two immense pompano, one of which scaled over seven pounds, the other weighing more than five. The catch is not very well authenticated, and is exceptional for the variety on this Coast, although probably the fish attain that weight on the Carolina shores. The pompano is a game fish, and one of five pounds weight ought to put up a truly creditable fight upon light tackle.

FIND BIG FISH.

Some big fish are seen around the wharves at Redondo. Good catches have been made off wharf No. 3, and it seems to be the favorite with a number of anglers. The yellowtail and white bass are not taking bait to any appreciable extent around any of the wharves, although a few halibut are feeding.

Rock bass have been taking bait more or less all spring, but good sport is being enjoyed by those who seek them now. The breakwater outside San Pedro is losing its popularity with anglers because of the difficulty with which it is reached, but notwithstanding that fact a few go out every Sunday to hook up with the yellow-bellies in the kelp. Port Los Angeles is in the same position, and some very creditable fish have come up from both places during the last week.

According to Harry Lynch of Terminal, who keeps closely posted upon the outside fishing, the yellowtail, bass and bonita are beginning to do business again between Point Fermin and Point Vincent. Lynch's boats have taken more or less bass all winter. Some barracuda catches are made in the same country, and several local anglers, among them E. E. Salyer and Warde Heller, have planned to see what is doing in that part of the ocean today.

Plenty of fish have been seen on the Bolsa and Newport banks, and there is no doubt that plenty of yellowtail await those who troll there. It is a long jaunt from San Pedro or Long Beach, and can be reached best from Newport or Huntington Beach.

Anglers who have fished at Balboa and other southern points along the Huntington lines declare the sport is improving. Corbina are more plentiful and more willing to bite. The sand crabs are coming to the surface quite generally, and are of good size. Some parties catching corbina at Huntington Beach examined their stomachs and found that they had been feeding principally upon the large purple pile worms which infest the old piling under the wharf. This, no doubt, accounts for the fact that a large corbina frequently is taken by casting right under the wharf, close to the piling. They resort to such a place because the swirl of the water stirs up food for them, and dislodges the pile worms from their abode in the big timbers.

GOOD CONDITIONS.

At Sunset Beach favorable conditions await the angler just now. Bay City wharf has commanded a great deal of attention, also. Sometimes clams for bait can be obtained at these places, which will prove an added attraction to the fishermen, whose order for bait has been overlooked in the Saturday hurry.

Today, from all the evidence that can be secured, most of the regulars are planning to invade Anaheim Landing. William F. Weber, Sherman Baker, Eugene Elliott, William G. Stearns, Smith Warren and Tracy Shoults form a party, which has planned to pass the day at the landing.

Anaheim Bay is a good place to fish, but only the past master of the angling game has any business there. The angling hazards are many and diverse. Rocky ledges fringe the depths of the channel, and only by careful, patient work can tackle be saved when it becomes foul. There is a great deal of kelp in the channel, also. When the tide is running swiftly, the unskilled angler is likely to foul a floating island of the stuff and break his gear hopelessly trying to tear his way free of it.

Today's tides are rather favorable to bay fishing, because there is no great rise to the tide. The water is coming in for eight hours after 8 o'clock in the morning, and only rises about a foot in that time, which gives a reasonable current and long periods of slack water.

Nothing has been reported from the croakers in San Pedro Bay. With the warm weather, it looks as if they might have knocked off operations for the summer. The dredger has moved up the bay about a mile and a half from her old location, and is attacking the bar at Croaker Point. When she begins to break up the cockle and scallop and razor clam beds there may be something further heard from the croakers, who really ought to be in the vicinity about the time the shellfish melon is cut. Smith Warren fished several days there with little success during the week.

Yellowfin are beginning to run a little at Playa del Rey and Manhattan, where the sand-crab crop is rapidly reaching maturity, also. No reports have been received from persons fishing off the beach, but as soon as the tides serve, it is likely there will be something doing along the strand from Del Rey to Hermosa. A tide filling at about dark in the evening and attaining considerable height seems most popular with yellowfin anglers, although for corbina the slower tides with less current are more likely to produce results.

In all branches of small fish angling there is considerable activity just at present. The large, silvery sardines that appeared at Redondo a few weeks ago seem to have disappeared, or, at least, become much scarcer. They are only stragglers upon this Coast, however, and are not to be looked for at any time.

Several big China croakers were caught last week. Smith Warren landed one weighing over three pounds in San Pedro Bay. They generally bite well during the month of May.

## COTTAGE WITH A MISSION.

**First Maternity Hospital Here for Poor Women to Be Dedicated This Afternoon.**

A modest little cottage out in an obscure neighborhood across the river, at No. 151 North Rio street, will be dedicated this afternoon. The cottage has a holy mission to perform—for it will be the first maternity hospital for poor women in Los Angeles.

With only one furnished bedroom, and a modern bathroom and a completely furnished up-to-date kitchen, this little building represents the only separate effort that has ever been made here to provide for destitute women over whom the stork is hovering—the most helpless beings on the face of God's earth. This small beginning in the right direction has been made by the Woman's Alliance of the First Unitarian Church, and through their efforts the cottage has been finished and paid for.

A lot was leased for three years at $6 a month, and the whole matter was accomplished in three months and sixteen days.

The only source of income that the women have for this enterprise consists of eight annual subscriptions of $10 each, and the proceeds from a second-hand store that the alliance has conducted since last January at No. 1300 Kearny street, in the heart of a needy section.

At this store every article that can be of use to a human being, clothing, dishes, furniture, bedding, trunks, valises, suit cases, pictures, garden tools, bric-a-brac, sewing machines, sewing materials, and musical instruments are kept in stock, being contributed by people who are interested in the work who no longer need the things themselves. A nominal valuation is placed upon the articles and the people of the neighborhood who are the purchasers have found the store a real philanthropic helper.

At the same time a small income accrues and is used to pay rent, the surplus having been used for the erection of the maternity cottage. A little later a sewing room will be started at the cottage, where sewing will be taught, and clothing made, and repaired for the store. The committee in charge of the maternity cottage comprises Mrs. J. B. Ware, Mrs. H. C. Dillon, Mrs. S. B. McLenegan, Mrs. William Baurbyte and C. J. Fox.

The dedication services will be held at the cottage this afternoon at 4 o'clock and all who are interested are privileged to attend.

## ENTRYMAN'S LANDS SAVED.

**Land Office Decides in Favor of Imperial Valley Settler Who Was a Few Days Late.**

A decision was rendered yesterday by the Register of the local Land Office to the effect that where an entryman has completed the necessary improvements on his land, within a few days after the expiration of the four years, he still preserves his equitable rights. The case was that of E. J. Smith against Warner G. Munger, who spent $7000 for reclamation, effected seventeen days after the expiration of four years from entry.

Smith brought a claim in the Land Office to the land, alleging that Munger had not reclaimed within the meaning of the procedure of the Department of the Interior.

According to the evidence, Munger was prevented from making improvements by recurring floods which destroyed his crops and swept away the results of years of toil.

The land is situated in the Imperial Valley, about forty miles from Flowing Wells, in the dry bed of Mesquite Lake.

Register Prescott says, in his decision: "Conditions in the whole Imperial Valley have been for the past four years, and now are, very unsatisfactory and complex, both naturally and artificially. The trouble with surveys, submerging and consequent and necessary suspensions have made the claimant's lot a difficult one. Only in cases of manifest indifference and neglect can this office, daily in contact with pioneers, overcome with distress and hardship, feel justified in a harsh and technical ruling."

According to a number of quoted decisions, the Department of the Interior holds that where the entryman, in good faith, is engaged in curing defaults at the time a contest is begun, the contest must fail. The decision of yesterday follows along the same lines and the Receiver and Register say the contest should be dismissed, the final proof on the Munger lands be received and suspended pending resurvey or such further investigation as superior authority may deem expedient, and it is so recommended."

## ACCIDENTAL, SAYS CORONER.

An inquest was held yesterday at Bresee Bros. on the body of Francisco Giron of Burbank, who was killed by a Southern Pacific train. A verdict of accidental death was rendered. Giron was killed while alighting from a fast passenger train. He stepped on a loose rock and was thrown under the wheels.

## IS ARRESTED AGAIN.

E. H. Crowley was arrested yesterday for the fifth time since the edict of the Chief of Police placed a ban on his labor agency on East Second street. Crowley spent an anxious half-hour yesterday, waiting for bail money, which finally came. Several cases are pending against Crowley in the Police Court, where he is charged with conducting a labor agency without a license.

**Piano for Whittier Teacher.**

Mrs. Constance Marchus, a prominent music teacher of Whittier after testing many other standard makes, has purchased the Frank E. Long piano for exclusive use in her home.

Score again for "The unequaled tone."

**Gray Hair Quickly Restored**

to its natural color by using Alfredum's Egyptian Henna. Sure, harmless, 1st-class druggists.

MME. ISABELL'S toilet preparations, sold exclusively by J. W. Robinson, Boston Store.

Mackie-Fredericks Co

# Open An Account With Us




You are welcome at any time. All we ask of our customers is that they be as square with us as our generous credit plan is with them. The foundation of this house is "Credit To All the People." Should any one desire to pay cash, of course it is his privilege to do so, but the underlying principle of our business is to help those who are in the moderate walks of life and give them a system of installment credit which enables them to secure the progress and showing in the world to which every one should aspire.

## Special Sale of Dressers and Chiffoniers—25 Per Cent. Discount

Your pick of our stock—which contains over 150 different designs—this week at 25 per cent. discount. We make this liberal reduction for two reasons. First, to reduce our stock, which is 20 per cent heavier than it should be; second, to induce you to make a trial purchase with us—to get acquainted with the generous credit store.



OAK DRESSER $11.25
REGULAR PRICE $15.00.
It is made of selected oak, golden finish. $11.25 is certainly a very low price for a well-made oak dresser.



MAPLE DRESSER $15.75
REGULAR PRICE $21.50.
This one is made of selected Maple in the design shown above. It is put together right. Good long service guaranteed.

Acorn Steel and Gas Ranges
$2.50 Down and $1.00 a Week

GENEROUS CREDIT

Want to Rent a House? SEE US
Have You a House to Rent? SEE US
Service Entirely Free



THIS DRESSER $19.75
REGULAR PRICE $27.50
In golden oak with quartered top, pattern and oval mirror or Maple with birdseye top and oval mirror. This is a bargain.



OAK DRESSER $15.75
REGULAR PRICE $20.00
Here is another splendid dresser in the golden finish. The top and top drawer are full quarter-sawed. The mirror measures 22x28.





### $15.00 Chiffonier $11.25

Like the first picture on the left. Every piece in this dresser is solid oak, beautifully grained. The finish is golden. This is certainly a bargain at $11.25. Plain pine chiffoniers cost that much.

### $18.00 Chiffonier $13.50

Like the first picture on the right, with the exception that the top drawer is divided. It is made of solid golden oak. The mirror is heavy beveled.

Generous Credit





### $26.50 Chiffonier $1[illegible]

Like the picture above (oval mirror). This [illegible] have in both golden oak and mahogany finish chiffonier without mirror, $14.75.

### $10.50 Oak Chiffonier $8.25

Like the picture (without mirror) above. Every stick is solid oak, golden finish. There are five roomy drawers—the easy sliding kind.

GENEROUS CREDIT

543-545-547 SO. BROADWAY
Mackie-Fredericks Co
LOS ANGELES, CAL.

GENEROUS CREDIT

# Vermont Ave. Square.

The Cream of the Great Southwest



## Every Improvement Complete Before You Buy

Did you ever stop to think that in many subdivisions, the improvements promised are not completed for months after it is practically built up? Electricity and telephones, water and street paving sometimes are not available for years.

At the SQUARE, every improvement is available NOW. The entire community, even the small portion still unsold, is provided with telephones, electricity, pure water supply, graded and oiled thoroughfares, parking, fire hydrants in every block, cement walks and curbs—every convenience that makes home life desirable.

## The Remaining Lots are Selling Fast---Buy Now If You're Wise

Every lot a CHOICE lot—none more than three blocks from the Grand Ave. car line, which runs through the center of the Square. Dependable service, cars every 3 minutes, 5c fare, city transfers, 23 minutes from downtown. Also UNIVERSITY cars.

**Exclusive, Convenient, Choice Location**

The heart of the growing Southwest, whither is flowing the growth of the city to the sea. Values are constantly increasing—500 bungalows built in 12 months. Provided with a spacious, fully improved PUBLIC PARK. Freedom from city noise, dust, odors, crowding—affording pure air, sunshine, ocean breezes.

**Large Lots $600 Up---Easy Terms**

One-fourth cash, balance in easy installments. A few weeks, at the most, will see every lot in the possession of a home-builder. Thirty beautiful residences are building—many have been completed and are occupied. Remember, a city public school is located in the community—it is to have a $80,000 new building.

S. J. White & Co.
416-417 Pacific Electric Bldg., Main and Sixth Sts. Phones Home F 5978, Main 1340.

Wright & Callender Company
319-323 South Hill Street. Both Phones Ex. 80.

Leo. J. Maguire & Co.
305-306 F. P. Fay Bldg., Third and Hill Streets. Phones Home 1183; Broadway 4777.

Joseph R. Loftus
528-29 Citizens' National Bank Bldg., Third and Main. Tel. A 5518, Main 5518.

C. A. Wesbecher, Tract Agent, Phone West 3557



# JOHN BULL AT THE THEATER.

**CRAZE FOR LIVING PICTURES AND CENSOR OF STAGE.**

**With Consent of That Official and With Seeming Public Approval a Young Woman Is Allowed to Exhibit in Costume of Eve Plus Thin Coat of Paint.**

BY ARTHUR R. HINTON.

London dispatches inform us that John Bull has the living-picture craze. The London music halls are giving many of these and they are attracting much attention.

John Bull certainly had the craze bad, very bad, last fall when the writer was in London. Mr. Bull maintains a censorship of the stage and a public official with a high-sounding title reads plays and views special exhibits to determine whether or not they are likely to be injurious to the morals of King Edward's subjects, also to see that no offense is given to political powers as in the recent idiotic prohibition of "The Mikado."

In this country we have not arrived at that stage, but certain it is that the police and the police of any American city would soon dispose of the performance which was the talk of the town papers and which I saw at a leading first-class music hall of London last December.

A young woman, whose name on the stage was Gaiatea Odell, was posing a series of living statuary. "Galatea" was the name of one figure, the others I cannot recall. The woman's work was exceedingly good. She knew how to pose well. The settings of the stage were truly magnificent, leaving nothing to be desired.

In arranging her costume Miss Odell evidently determined to avoid all criticism by those who object to the wearing of tights on the stage, by the simple expedient of not wearing any. The tights she substituted the dress Eve lives wore in the garden before she ate the forbidden fruit and disclosed her condition plus a thin coating of a kind of paint to make the body resemble marble. It was a drawing card and the house was packed every night.

Mr. Bull was criticised in some of the papers and wrote a reply in which she roundly abused those who objected to the performance as being persons of "closed minds with no conception of beauty in their souls." She expressed sympathy for such old fogies. She declared that she thought her audience desired to "see Galatea, not Maude Odell." But it was noticeable that she took the utmost pains to advertise the fact that it was Maude Odell that they were to see and in a number of places had placards showing her in street costume, (?) Incidentally, on one occasion in her reply to throw bouquets at herself, telling what a perfect figure of physical womanhood she was.

Mr. Bull, also Mrs. Bull and Miss Bull came to the performance and proceeded to enjoy it hugely. Men with their backs as much be exposed and ladies stared through their opera glasses. The performance was freely discussed and commented upon, the language being very mild, indeed. William Stead, the eccentric editor of the Review of Reviews, attended a performance and declared in an article that it was all that could be desired and in no way improper. Perhaps it was all done under the name of art, but it is, but some of us look at it that way. Too old-fashioned, I guess.

## SUICIDE SUSPECTED.

**Authorities Believe L. R. Wesbecher Ended His Life Because of Domestic Troubles.**

[CORRESPONDENCE OF THE TIMES.]

HONOLULU, May 11.—Not having found any traces of L. R. Raders, who disappeared so suddenly from Los Angeles, Chief of Detectives Tayler today broke open the missing man's trunk, and from the papers found indications are that he has committed suicide.

A number of letters show that Raders had domestic troubles and, in fact, he said in one letter that he had quarreled with his wife more than 1282 times since they had been married. It seems that she sued for a divorce in Los Angeles in 1902 and obtained a restraining order from the Superior Court to prevent him taking $1000, which he had received from the sale of his grocery store in the Southern California. They still corresponded up to the time of his disappearance from Los Angeles and from some of his letters and to others he appears to be in a despondent frame of mind, which might have led to his committing suicide by plunge in the bay or some other method of ending his life. In one letter which Radermacher received from his wife she reproached him for leaving her without any visible means of support, and the fact was apparent in letters which he had received from her relatives.

At the time of the correspondence mentioned that Radermacher committed suicide, though it is possible that he might have shipped on a deep-sea vessel, and for this reason has not been heard from. If he had shipped over to Australia, the Coast Guard says he would probably have written from through a letter to friends in Los Angeles. His will, made before he left Honolulu, made before he left Honolulu, made his whole estate to his wife.

## FOR SOCIAL REFORM.

As a result of a discussion of the social evil in this city, members of the Ebell Society yesterday openly expressed their belief that the organization should receive part toward the cost of various social reforms. They will recommend to the executive committee that a committee of seven be designated as a vice and municipal committee to confer with others in whatever way may be deemed advisable. The matter was brought up at the weekly luncheon at the Hollenbeck Hotel by Mrs. Wharton, secretary, in the absence of Mrs. F. P. Wheeler. Wheeler is the social evil and Mrs. Phillips to give

## Exposition Excursions

Via Chicago. Lines through Pennsylvania, thence rail or ocean to New York; thence rail or ocean to Jacksonville (Fortress Monroe), Chesapeake and Ohio rivers and steamer down Chesapeake Bay, and via Chesapeake Bay or rail to Jacksonville. Go one route, return another. Stopovers at New York, Washington and Washington; also stopovers in Virginia. Asst. M. Passenger Agent, 484 South Spring street, Los Angeles, corner Sixth street, Los Angeles, sign of the red keystone.

## Whittier Teacher.

Mrs. Constance Marchus, a prominent music teacher of Whittier after testing many other standard makes, has purchased the Frank E. Long piano for exclusive use in her home.

Score again for "The unequaled tone."

LADIES

$1.50. H and B shoes at the

SAMPLE SHOE

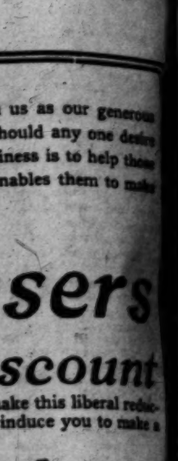
Permanently located at Trust Bldg., 321 S. Broadway

square with us as our generous
People." Should any one desire
ie of our business is to help those
edit which enables them to make

ressers
Discount
unt. We make this liberal reduc-
second, to induce you to make a



OAK DRESSER $18.75
REGULAR PRICE $25.00
Here is another splendid oak dresser in the golden finish. The top and top drawer are full swell. The mirror measures 22x24.



Chiffonier $19.2
bove (oval mirror). This one
n oak and mahogany finish.
mirror, $14.75.

OUS CREDIT



Buy
or months
ilable for
rtion still
king, fire
h the cen-
owntown.
A
os-
si-
ed
ol
00
ank
Tel.
HEWITT ADV. CO.

JOHN BULL AT THE THEATER.

...K FOR LIVING PICTURES AND CENSOR OF STAGE.

...ion Consent of That Official and ...ming Public Approval a ...ng Woman Is Allowed to Ex... in Costume of Eve Plus Thin ...t of Paint.

BY ARTHUR R. HINTON.

...on dispatches inform us that ...ull has the living-picture craze ...The London music halls are giv... of these and they are at... much attention.

...ull certainly had the craze bad, ...d, last fall when the writer was ...don. Mr. Bull maintains a can... of the stage and a public of... with a high-sounding title reads ...s and views special exhibits to ...e whether or not they are ...y be injurious to the morals of ...ilvard's subjects, also to see ...n offense is given to political ...s in the recent idiotic prohibi... "The Mikado."

...country we have not arrived ...stage, but certain it is that the ...d the police of any American ...ld soon dispose of the per... which was the talk of the ...ason and which I saw at a ...st-class music hall of Lon... December.

...ame, whose name on the stage ...a Odell, was posing a series of ...statuary. "Galatea" was the ...of one figure, the others I can... The woman's work was ...ly good. She knew how to ... The settings of the stage ...ly magnificent, leaving noth... to be desired.

...ing her costume Miss Odell ...tly determined to avoid all ...by those who object to the ...of tights on the stage, by the ...pedient of not wearing any, ...as she substituted the dress ...wore in the garden before ...the forbidden fruit and dis... condition plus a thin coat... ...ad of paint to make the ...marble. It was a draw... and the house was packed ...

...criticised in some of the ...and wrote a reply in which she ...claimed those who objected to ...ormance as being persons of ...ed minds with no conception ...their souls." She expressed ...for such old fogies. She de... that she thought her audience ...to see Galatea, not Maude ...But it was noticeable that she ...ot mount patina to advertise the ...It was Maude Odell that they ...and in a number of places ...boards showing her in street ...costume. (?) Incidentally, ...mission in her reply to throw ...arrots at herself, telling what ...figure of physical woman... was.

...Mrs. Bull and Miss ...to the performance and ...enjoy it hugely. Men ...necks as might be ex... ladies stared through their ... The performance was free... ...ing commented upon, the ...very mild, indeed. Wil..., the eccentric editor of ...Review of Reviews, attend... ...ence and declared in an ...that it was all that could ...and in no way improper. ...done under the name of ...it is, but some of us ...that way. Too old-fash...

SUICIDE SUSPECTED.

Authorities Believe L. R. ...ther Ended His Life Be... of Domestic Troubles.

[CORRESPONDENCE OF THE TIMES.]

...ELT, May 11.—Not having ...traces of L. R. Rader... ...disappeared so suddenly ...Chief of Detectives Tay... ...broke open the missing ...and from the papers ...indications are that he has ...suicide.

...number of letters show that ...had domestic troubles ...In fact, he said in one let... ...quarreled with his wife ...times since they had ...It seems that she sued ...here in Los Angeles in ...obtained a restraining ...Superior Court to pre... ...taking $900, which he ...from the sale of his gro... ...in the Southern Califor... ...still corresponded up ...his disappearance from ...from some of his let... ...to others he appears ...a despondent frame of ...might have led to his ...plunge in the bay or ...method of ending his life. ...which Radermacher re... ...wife she reproached ...her without any ...of support, and the ...was apparent in letters ...received from her rela...

...one of the correspondence ...that Radermacher com... ...though it is possible ...have shipped on a deep... ...and for this reason ...heard from. If he had ...to Australia, the Coast ...would probably have ...through a letter to ...agency, or through let... ...in Los Angeles. His ..., made before he left ...his whole estate to his ...

FOR SOCIAL REFORM.

...discussion of the so... ...city, members of the ...openly expressed ...that the organization ...active part toward ...various social reforms. ...recommend to the ...that a committee ...be designated as a ...municipal committ... ...in whatever way ...the weekly lunch... ...at the Hollenbeck ...Burton, secretary, in... ...F. Wheeler. Wheeler ...the social evil and ...Mr. Phillips to give ...

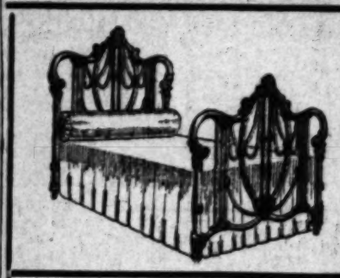
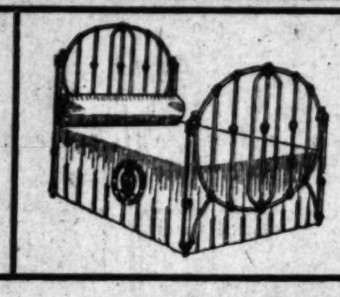
Exposition Excursions

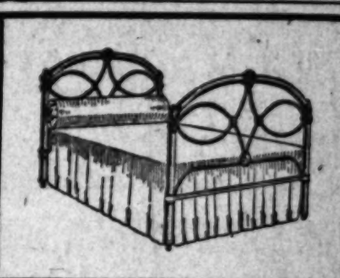
...Lines through Phila... ...thence rail or ocean ...Stanford (Fortress Mon... ...and steamer down ...Chesapeake Bay, and via ...Ohio Bay or rail ...via Columbus, via ...the one route, ...at New York. ...and Washington; also ...in Virginia. Ask M. ...Passenger Agent, 604 ...Sixth street, Los ...sign of the red keystone.

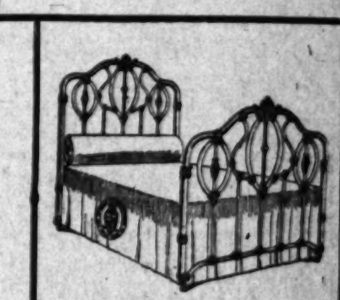
Another Teacher.

...a prominent ...after testing many ...has purchased the ...exclusive use in her ...organized tone."

...Change" to "Rent ...under offices for ...



Don't Worry About Credit

EASTERN OUTFITTING CO.

We Never Add 10%

Greatest Sale of

# Brass and Iron Beds

Ever Known on the Coast

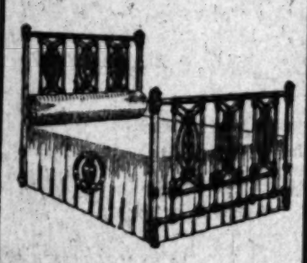
This great sale of brass and iron beds has no precedent in the furniture history of the coast. It will not pay you to buy a bed anywhere else at any price offered until you have seen this remarkable exhibit of beds. Three full carloads just received have augmented our surplus stock to such a degree that their room is more desirable than their company, and we have marked the prices down to sell as many as possible this week. There are over 500 samples in sight on our floor, no two alike and of every size, style, color and quality made. It is, without an exception, the largest and most varied assortment of brass and iron beds ever shown outside of Chicago. We can please you in the bed and the price, match any color, carpet, wall or furniture, and save you money besides.

Prices Reduced So Low that You Simply Cannot Afford to Buy a Bed This Week at Any Other Store

## A Very Serviceable Iron Bed as Low as 75c

A special bargain possible only at this sale. Sold only in complete sets and representing a total value of $9.50 for $5.75. Iron bed, 75c; soft cotton top $3.50 mattress for $2.50; fine cable spring worth regularly $3.50 for $2.50. Total value of set $9.50. Total price complete set, this week, $5.75.

A LARGE NUMBER TO CLOSE OUT BUT IT PAYS TO COME EARLY



**$6 Brass Trimmed Bed $4.50**

A new style this year, in all sizes and nice choice of color. Well worth $6. A very special make-room price, $4.50.

**$16 Gilt Trimmed Bed $11.50**

One of the neatest designs produced this season. Handsome gilt-finished, high bed; a fine $15 value. This week $11.50.

## Solid Brass Beds

A perfect sea of beautiful shining brass. More brass beds than were ever before shown on any one floor in the west. Over 100 different samples to choose from and prices so low that it will pay you to buy beds ahead for a year. Brass beds as low as $29.50. Brass beds just like the picture, graceful bow foot, 3-inch tubing and large 4-inch vases, all of solid brass right down to the casters.

## $32.00

All Brass Beds up to $150 Reduced.

## $15.00 Felt Mattress $12.50



45-pound felt mattress with Imperial edge. Fine choice of art ticks made in our own shop and guaranteed equal to any other obtainable at $15. This week only for $12.50.

We make a specialty of skeleton box mattresses with pillows to match.

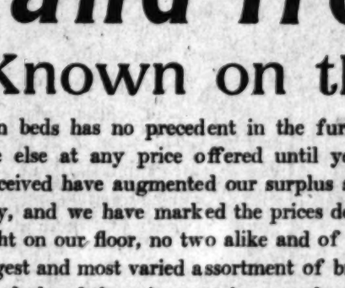


**$6.50 Spindle Bed $4.75**

Fine 7-spindle iron bed with brass knobs. A very new design. Choice of many colors. Would be good value at $6.50. This week at this big sale, $4.75.

**$20 Bow-Foot Bed $15.50**

Very large, heavy and handsome bow-foot bed. Beautifully finished throughout. A fine $20 bed and a great bargain this week $15.50.



## Enameled Cribs Reduced

A line of very popular enameled cribs in choice of white, cream, pink, blue, green, natural wood finish and Vernis Martin shades. This week as long as they last,

Choice at $4.50

Sweeping Reductions on All Iron and Brass Cribs. This is the right week to take care of the baby at small cost.



**$15 Folding Beds $12.50**

Also a long line of new improved iron folding beds at a price greatly reduced for this sale. This is known as the apartment house bed, the most sanitary bed made and so simple that a child can handle it. Regular $15 value, this week, $12.50.

## Sanitary Couches $2.75



## Great Pillow Sale

Lay in your pillows now; 3-pound pillows, all feathers, regular $1.75, per pair ..... $1.25

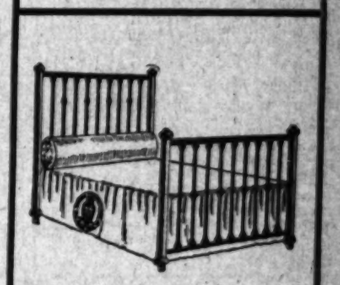
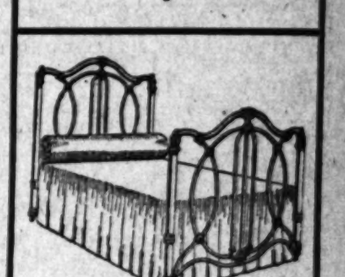
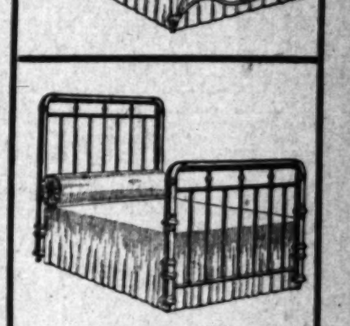
All kinds fine sanitary downs, in art ticks and linens as low as $4.50 per pair and up to $8 this week.

**$12 Oval Style Bed $9.25**

A large number of these handsome beds at a price to clear them out this week. Made of heavy angle irons in many colors, $9.25.

**$30 Satin Finish Bed $25**

An extremely ornamental shape. Just out this season. Polished brass trimmings, extra heavy chills. Only 11 in stock, now $25.


Don't Worry About Cash

EASTERN OUTFITTING CO.

620-626 South Main Street Adjoining the Huntington Depot

Your Credit Is Good



LADIES

$3.50, $4 and $5 shoes are selling for $2.9 pair at the

SAMPLE SHOE SHOP

Permanently located 8th floor Merchants' Trust Bldg., 607 S. Broadway—Salesroom 805.

UNIQUE Cloak and Suit House 245 South Broadway

Whipped Cream Chocolates Delicious 10 to the pound---50c Wells Candy Co. 447 South Spring St.

Exclusive Agency Globe-Wernicke Elastic Bookcase California Furniture Co., Broadway, 396-645

Reception Krisps The Daintiest Cracker Confections Made. Kahn-Beck Co. Los Angeles 20¢

Out of Town Customers

Order Your Wines and Liquors by MAIL

OLD PLANTATION DISTILLING CO. 108 S. Broadway, Los Angeles

# A Backward Season Releases an Avalanche of Trade-Forcing Values

## Revealing Wonderful Bargain Opportunities Made Possible by Unexpected Conditions



Music Mondays, Wednesdays, Saturdays, 2 to 5 p. m.

| | | |
|---|---|---|
| $65.00 | Suits | $25.00 |
| $60.00 | Suits | $25.00 |
| $57.50 | Suits | $25.00 |
| $55.00 | Suits | $25.00 |
| $52.50 | Suits | $25.00 |

Largest Specialty House on the Pacific Coast

THE NEW YORK STORE

337 SOUTH BROADWAY 339

| | | |
|---|---|---|
| $50.00 | Suits | $25.00 |
| $47.50 | Suits | $25.00 |
| $45.00 | Suits | $25.00 |
| $42.50 | Suits | $25.00 |
| $40.00 | Suits | $25.00 |



## Unexampled Suit-Price Shattering

## $25 for Silk and Wool Models worth to $65

### An Almost Incredible Offering

AGAIN Monday is our famous Second Floor to the front with the most stupendous suit value ever chronicled in this city. The indirect cause of this unparalleled price reduction is a backward season accompanied with disagreeable weather. Instead of bright, cheerful, sunshiny days, we have had parceled out to us in an almost continuous performance fog, dank and cold. These and other untoward conditions have retarded sales to an unpleasant degree. To offset this state of affairs, we are employing the one remedy—it is somewhat drastic but always efficient. Our entire collection of exquisite, high art silk and wool suits, selling as high as $65.00, will be sacrificed Monday for the ridiculously small sum of $25.00. Nearly every fashionable woman in town has seen some of these garments and knows what they have been selling for during the last three months, anl also knows that they are the smartest styles and the best values in Los Angeles at our regular prices, so judge for yourself what the value must be Monday at $25.00! Every style suit in silk and wool, every color, every novelty in design and weave, the handsomest suits shown anywhere at any price. Second Floor.

**$25** **$25**

## Knit Underwear Sale Continued

THIS is one of the most important merchandising attractions of the week. Being overstocked in this line, we offer smart reductions all along the line for rapid selling Monday.

**15c Misses' Vests 10c**

SWISS ribbed cotton garments; low neck and sleeveless styles; lace yokes. Regular 15c. Monday ..... **10c**

**Women's Vests 20c**

HIGHLY mercerized cotton garments; low neck and sleeveless; Swiss ribbed; light summer weights; colors pink, blue and white. Monday, each ..... **20c**

NOTE — Proportionate reductions on all higher grade goods.

**Union Suits Offered at Radical Reductions**

LIGHT weight union suits in cotton, lisle and silk and lisle mixed; every style and weight for warm weather wear; trimmed with lace.

| | |
|---|---|
| 65c SUITS | 50c |
| $1.00 SUITS | 75c |
| $1.50 SUITS | $1.10 |
| 85c SUITS | 65c |
| $1.25 SUITS | 85c |
| $1.75 SUITS | $1.35 |

MAIN FLOOR.

## Serge Box Coat Special $8.75

THE nobbiest little coats out for late spring and summer wear. Are just the correct weight for evening now. Made of all-wool cream serge; silk lined throughout; strap and braid trimmed; turn-down collar inlaid with either velvet or silk; single or double breasted; mannish flap pockets and finished with pearl buttons. Special Monday at ..... **$8.75**

THIRD FLOOR.

## Clean-Up Bag Sale

**$1.45 White Linen Bags 50c**

ODDS and ends in embroidered white linen bags; worth from 75c up to $1.45. Monday ..... **50c**

**White Kid Handbags**

A NICE line of new white kid handbags and shopping bags.

| | |
|---|---|
| $1.25 VALUES | 75c |
| $2.25 VALUES | $1.75 |

**$1.45 Seal Grain Purses 75c**

A BROKEN line in black and brown finger strap purses and small shopping bags. Monday ..... **75c**

MAIN FLOOR.

## Special Monday Neckwear Values

**50c Wash Stocks 25c**

A BRAND new line in laces, linens and embroideries; all newest shapes and patterns; many pretty tailored effects and plain styles. Imparts the correct finishing touch to wash waists. Regular 50c values. Monday ..... **25c**

**50 Mesh Vellings 25c**

AN entirely new stock in black and colors; all the latest meshes; either with or without chenile dots. Regular 35c and 50c values. Monday, per yard ..... **25c**

MAIN FLOOR.

**Novelty Windsors 25c**

SOMETHING new and distinctly pretty; all silk Windsor ties in every color; embroidered on the ends with the famous Teddy bears. Priced Monday at, each ..... **25c**

**Sailor Drapes $1.95**

ANOTHER new one in chiffon drapes; come plentifully sprinkled along the border with large coin dots in contrasting colors. Smart, catchy affairs. Priced at, each ..... **$1.95**

## Exposition of Enchanting Millinery

AND not the least enchanting thing about it is the remarkable price moderateness that is a welcome feature of every individual creation. The showing comprises everything that is artistic and high class in bon ton millinery. The elegant productions from our own workshops command the admiration of all beholders. Hats that are almost the exact counterparts of exclusive foreign ideas are here in abundance, many showing the identical lines and trimming schemes of those hailing from Parisian parlors, while others differ from the originals only inasmuch as their ornateness has been modified or increased to gratify the whim of the moment.

**Smart Street -Hats-**

**$10 to $18**

AT THE above prices we present for your consideration a particularly complete collection of the smartest street hats. There are unfinished leghorns and French Milans in an endless variety of cunningly contrived designs; trimmings are composed of coque feathers, velvet ribbon, and refreshing wild flowers. We feel confident in stating that there is nothing prettier or more appropriate than the above for street wear at the following prices:

**$10 to $18**



**Exclusive Dress -Hats-**

**$15 to $30**

A GATHERING of superbly fashioned models that portray true millinery art. At this time we are showing in exclusive dress hats some exceptionally choice designs in Neapolitan plaques, chips and rough straws; also an interesting bevy of lace hats; many elaborately trimmed with flowers and velvet ribbon, others adorned with majestic plumes and Paradise feathers. Price range for these subtly beautiful specimens from

**$15 to $30**

Third Floor.

## Showing Summer Laundry Suits

IT is about time you were thinking about laying in a supply of summer wash clothes. The season has arrived when ducks, linens and lawns are the order of the day. We want to call your attention to the finest best selected and one of the largest stocks of washable wearing apparel for women in the state.

| | |
|---|---|
| SHIRTWAIST and Peter Pan, polka dot percale dresses | $6.50 |
| LACE trimmed suits, trimmed with white lace | $7.50 |
| PETER PAN checked gingham dresses | $5.75 |
| EMBROIDERY trimmed, plain chambrays in shirt-waist styles | $6.75 |
| EMBROIDERY trimmed dotted lawn shirtwaist suits | $7.50 |
| WHITE linen jacket suits, colored trimmings | $8.75 |
| COMBINATION suits in all of linen trimmed with and lace | $10.50 |
| COLORED linen long piped and trimmed in contrasting colors | $14.50 |
| WHITE and blue linen suits, lace trimmed | $15.00 |

Second Floor.

## $5 Lawn Waists $1.95

TWO hundred handsome models in fancy mull and white lawn of finest qualities; some have all-over lace yokes; others have elaborate embroidered fronts; sleeves are either short or long and finished with tucks and trimmed with insertion to match; button front or back. Regular stock values from $3.75 to $5.00 as a special Monday leader on aisle table on Main Floor at..... **$1.95**

Main Floor.

## $1.75 Undermuslins 98c

A SPECIAL offering in ladies' fine underwear; beautifully constructed garments, comprising gowns, skirts, drawers, chemises and corset covers; every style in the collection; lavishly trimmed with sheer embroidery, lace, ribbons and fine tucking. Values to $1.75. Per garment, Monday only ..... **98c**

Third Floor.

## Hosiery, Handkerchiefs, Belts

**Women's 50c Stockings 39c**

FAST black lisle thread hosiery in handsome lace boot designs; Hermsdorf dye; double heel, toe and foot. Regular 50c number, per pair Monday ... **39c**

**$1.25 Silk Hose 75c**

WOMEN'S fine gauze silk hose; absolutely fast black; all sizes; a most excellent value at $1.25. Monday, per pair ..... **75c**

**50c Handkerchiefs 25c**

BEAUTIFUL lace trimmed squares in either cross-bar or plain effects. Regular 50c values, three for $1.00 or each ..... **25c**

**New Wash Belts 25c to $1.25**

A COMPLETE and comprehensive line of all the new styles in wash belts; come in linen, duck, pique and other materials; handsomely embroidered and tucked; elegant pearl buckles. Values 25c to $1.25.

10c each for odds and ends in belts worth up to $1.25.

Main Floor.

## Serve Box Coat Special $8.75

THE nobbiest little coats out for late spring and summer wear. Are just the correct weight for evening now. Made of all-wool cream serge; silk lined throughout; strap and braid trimmed; turn-down collar inlaid with either velvet or silk; single or double breasted; mannish flap pockets and finished with pearl buttons. Special Monday at ..... **$8.75**

THIRD FLOOR.

## Clean-Up Bag Sale

**$1.45 White Linen Bags 50c**

ODDS and ends in embroidered white linen bags; worth from 75c up to $1.45. Monday ..... **50c**

**White Kid Handbags**

A NICE line of new white kid handbags and shopping bags.

| | |
|---|---|
| $1.25 VALUES | 75c |
| $2.25 VALUES | $1.75 |

**$1.45 Seal Grain Purses 75c**

A BROKEN line in black and brown finger strap purses and small shopping bags. Monday ..... **75c**

MAIN FLOOR.

## Special Monday Neckwear Values

**50c Wash Stocks 25c**

A BRAND new line in laces, linens and embroideries; all newest shapes and patterns; many pretty tailored effects and plain styles. Imparts the correct finishing touch to wash waists. Regular 50c values. Monday ..... **25c**

**50 Mesh Vellings 25c**

AN entirely new stock in black and colors; all the latest meshes; either with or without chenile dots. Regular 35c and 50c values. Monday, per yard ..... **25c**

MAIN FLOOR.

**Novelty Windsors 25c**

SOMETHING new and distinctly pretty; all silk Windsor ties in every color; embroidered on the ends with the famous Teddy bears. Priced Monday at, each ..... **25c**

**Sailor Drapes $1.95**

ANOTHER new one in chiffon drapes; come plentifully sprinkled along the border with large coin dots in contrasting colors. Smart, catchy affairs. Priced at, each ..... **$1.95**

## Exposition of Enchanting Millinery

AND not the least enchanting thing about it is the remarkable price moderateness that is a welcome feature of every individual creation. The showing comprises everything that is artistic and high class in bon ton millinery. The elegant productions from our own workshops command the admiration of all beholders. Hats that are almost the exact counterparts of exclusive foreign ideas are here in abundance, many showing the identical lines and trimming schemes of those hailing from Parisian parlors, while others differ from the originals only inasmuch as their ornateness has been modified or increased to gratify the whim of the moment.

**Smart Street -Hats-**

**$10 to $18**

AT THE above prices we present for your consideration a particularly complete collection of the smartest street hats. There are unfinished leghorns and French Milans in an endless variety of cunningly contrived designs; trimmings are composed of coque feathers, velvet ribbon, and refreshing wild flowers. We feel confident in stating that there is nothing prettier or more appropriate than the above for street wear at the following prices:

**$10 to $18**



**Exclusive Dress -Hats-**

**$15 to $30**

A GATHERING of superbly fashioned models that portray true millinery art. At this time we are showing in exclusive dress hats some exceptionally choice designs in Neapolitan plaques, chips and rough straws; also an interesting bevy of lace hats; many elaborately trimmed with flowers and velvet ribbon, others adorned with majestic plumes and Paradise feathers. Price range for these subtly beautiful specimens from

**$15 to $30**

Third Floor.

## Showing Summer Laundry Suits

IT is about time you were thinking about laying in a supply of summer wash clothes. The season has arrived when ducks, linens and lawns are the order of the day. We want to call your attention to the finest best selected and one of the largest stocks of washable wearing apparel for women in the state.

| | |
|---|---|
| SHIRTWAIST and Peter Pan, polka dot percale dresses | $6.50 |
| LACE trimmed suits, trimmed with white lace | $7.50 |
| PETER PAN checked gingham dresses | $5.75 |
| EMBROIDERY trimmed, plain chambrays in shirt-waist styles | $6.75 |
| EMBROIDERY trimmed dotted lawn shirtwaist suits | $7.50 |
| WHITE linen jacket suits, colored trimmings | $8.75 |
| COMBINATION suits in all of linen trimmed with and lace | $10.50 |
| COLORED linen long piped and trimmed in contrasting colors | $14.50 |
| WHITE and blue linen suits, lace trimmed | $15.00 |

Second Floor.

## $5 Lawn Waists $1.95

TWO hundred handsome models in fancy mull and white lawn of finest qualities; some have all-over lace yokes; others have elaborate embroidered fronts; sleeves are either short or long and finished with tucks and trimmed with insertion to match; button front or back. Regular stock values from $3.75 to $5.00 as a special Monday leader on aisle table on Main Floor at..... **$1.95**

Main Floor.

## $1.75 Undermuslins 98c

A SPECIAL offering in ladies' fine underwear; beautifully constructed garments, comprising gowns, skirts, drawers, chemises and corset covers; every style in the collection; lavishly trimmed with sheer embroidery, lace, ribbons and fine tucking. Values to $1.75. Per garment, Monday only ..... **98c**

Third Floor.

## Hosiery, Handkerchiefs, Belts

**Women's 50c Stockings 39c**

FAST black lisle thread hosiery in handsome lace boot designs; Hermsdorf dye; double heel, toe and foot. Regular 50c number, per pair Monday ... **39c**

**$1.25 Silk Hose 75c**

WOMEN'S fine gauze silk hose; absolutely fast black; all sizes; a most excellent value at $1.25. Monday, per pair ..... **75c**

**50c Handkerchiefs 25c**

BEAUTIFUL lace trimmed squares in either cross-bar or plain effects. Regular 50c values, three for $1.00 or each ..... **25c**

**New Wash Belts 25c to $1.25**

A COMPLETE and comprehensive line of all the new styles in wash belts; come in linen, duck, pique and other materials; handsomely embroidered and tucked; elegant pearl buckles. Values 25c to $1.25.

10c each for odds and ends in belts worth up to $1.25.

Main Floor.

## Greatest Sale of Long Kid Gloves

### $2.25 for Regular $3.50 and $3.75 Values



A GLOVE event worthy the unstinted praise and approbation of every woman in the community! This being the day of the long kid glove, makes this remarkable offering of more than ordinary importance. Every woman knows that to get a satisfactory pair of elbow length kid gloves, she has to pay anywhere from $3.50 to $4.00. Monday you can buy, at a clear saving of $1.50 a pair, beautiful quality, long kid gloves—not seconds, but perfect models in every respect, twelve and sixteen button lengths; every known color and a large line of black, also a quantity of opera shades and black suedes among them. Gloves that sell regularly at $3.50 and $3.75, on sale Monday at.....

Main Floor.

**$2.25 Pair**

## Big Monday Sale — Embroideries

| Values | | Values |
|---|---|---|
| $1.00 | 35c Yard | $1.50 |
| $1.25 | | $1.75 |

**Widths From 3 to 18 Inches**

USUALLY in embroidery sales a claim is made that they are worth up to a certain price out of all proportion to the average value of the offering. One, or at most two or three, pieces worth $3.00 or $4.00 or $5.00 a yard are placed in the lot, hence the values up to $5.00 that you read so much about in the advertisement of today. Such inflation of values has a tendency to disappoint people and injures, materially, one's business. When we say that these embroideries at 35c a yard are worth from $1.00 to $1.75, we speak conservatively. Every piece in the sale is actually worth from $1.00 to $1.75 per yard. Beautiful wide embroideries in edges, insertions, corset cover and shirt waist widths on sheerest swiss and nainsook. Actual values up to $1.75. Monday, per yard, main floor ..... **35c**

## Hundred Silk Shirt Waists

### $2.50 for Regular Values up to $14.00

AN ASTOUNDING value in fine silk shirtwaists. Regular $7.50, $10.00, $12.00 and $14.00 models Monday at $2.50. It is a sale of high-class silk waists at a price that is calculated to astonish even those who are always on the lookout for and expecting to find exceptional values. Handsome models of finest quality messaline and taffeta silk in all colors and evening shades; open either front or back; lavishly and artistically trimmed with rare lace and lace medallions; most of them have long sleeves which can be easily shortened to the prevailing length. Actual values up to $14.00. Choose Monday, one to a customer only, at $2.50.



**$2.50**

Main Floor.

## $1 For New Silk Ribbon Girdles

ATTRACTIVE ribbon corsets in all silk; strongly boned side and back, five-clasp front; trimmed at top with satin ribbon bow; colors pink, blue and white. An unusually good value at, per pair ..... **$1.00**

Main Floor.

## $5 For Walking Skirts to $9

HANDSOME models in panama and crepe panama cloth; smartly tailored garments in gray, checks, black and navy blue; plaited and gored effects; strap and button finished. Values positively up to $8.00. Choice Monday at, each ..... **$5.00**

Second Floor.

LARGEST SPECIALTY HOUSE ON THE PACIFIC COAST

THE NEW YORK STORE

337 SOUTH BROADWAY 339

## Big Showing New Parasols

### 95c to $16.50

BEAUTIFUL pongee, black and white check silks; heavy embroidered novelties; dainty chiffons; white and colored linens; dotted tissues and a world of others. Handsomest borders imaginable! An endless variety of natural wood handles.

Main Floor.

## "La Rosa" Corset Princess Model. $3.50

A HIGH-CLASS corset of a famous make underpriced at $3.50 for Monday's selling. Hight bust; long hip; boned with genuine whalebone; straight front; full gored effects; fancy lace trimmings and supporter attachments. Special Monday at, per pair ..... **$3.50**

Main Floor.



# GREA OVEREL

20% DISCOUNT ON FURNITURE

# MAGNETIC

**Mail Orders**

Those of Southern California who cannot attend this monster sale, but wish to take advantage of these price concessions, can clip out such articles as they desire and mail at once to this house. Cash must accompany order. Goods will be packed by expert packers and shipped immediately. Entire satisfaction is assured.

## Sacrifice Sale of Ex

$5.50 Extension Tables Less



## Sacrifice Sale of Chairs

80c Chair Less 20 Per Cent. 64c

...some hardwood chair, finished golden oak, ...built, braced. A bargain at 80c.

$2.25 Chair Less 20 Per Cent. $1.80

...ger-sawed oak diner, continuous back post, ...ed, highly polished, neat design, strong and ...

$2.80 Chair Less 20 Per Cent. $2.12

...oak Box Diner, exactly like cut, saddle ...workmanship throughout first-class.

## ...crifice Sale of Rockers

$2.00 Rocker Less 20 Per Ce...

...ger sewing Rocker, solid oak, cane seat, ...



$4.75 Rock... Handsome ...size; high ... Carved, gol...

$8.50 Rock... Quartered ... seat, neatly ...rable built ...

$11.00 Rock... Handsome l... bottom, fram... oak and pol...

Sacri... Househ...

$3.00 Hot Plat... 3-burner ni... sawed burner... Standard mak...

$9 O. K. Washe... The well-know... chine, rotary ... bargain at $...

...EN QUESTION VEXES.

...e Is Promised Anew in Case ...ing Flow of Springs Near Upland.

...RESPONDENCE OF THE TIMES.)

...D, May 18.—Litigation to de... the right to the old Cuca... ...ings is promised anew, and ...ey to become a complicated ...r matter before a solution is ... The controversy is between ...ga Water Company and ...ario Water Company. The ...wells, from which the water ...d use is pumped, located ...n street, in the northern ...city. It is claimed by the ... that ever since the be... ...this pumping from these ...has been a material de... ...the supply of water at the ...ga Springs." Hence the ..., for the purpose of deter... ...has a prior right to the ...

...ers' Water Company of ...claims that before the ...the wells began there was ...st thirty-five inches of ...springs, and that since ...this supply has dwindled to ...significant amount.

...UPLAND BRIEFS.

...d of Trustees of this city ...call an election to vote upon ...an issue of $50,000 in ...funds for use in con... ...highways in the city. ...general interest here in the ...bond" agitation, and it ...proposition will have a ...support by the electors ...question of what is to ...the seat of school buildings ...is said to affect the ...there are many who ...believe that it ...both the prop... Fire at the ... North Third ... head of young ... house, woodsh... riously threate... flames were fi... ever, with a l... owner at about ... Mr. and Mrs. ... been spending ...ance upon the ... ...fornia State H... session at Santa ... the trip by auto... Mrs. Francis ... an invalid for a ... at her home he... Fred A. Wagn... the seas for Uru... fifteen years, and ...miral Swinburne ... recently in harb... in Upland for a ... a visit with his ...bert.

A good deal of ... reported by the s... an invasion of ... have burrowed ... fruit, and seem ... there. The orest... fruit in this secti... shipped before the ... is thought a good ... by dropping befor... The car shortage ... this unfortunate ... jority of this frui... forward ere this w... had for the shipm...

Recently the Boa... to a considerable ... street signs along ... the northern limit... many cases these ... faced already by b... throwing rocks, sh... etc. There is a pr... penalty for such c...

ng Values
litions



Laundry Suits
out laying in a supply of summer
d when ducks, linens and lawns
call your attention to the finest,
cks of washable wearing apparel

HITE linen jacket suits, colored trimmings ..... $8.75
OMBINATION suits in all colors of linen trimmed with embroidery ..... $19.50
OLORED linen long coat suits, piped and trimmed contrasting colors ..... $19.50
HITE and blue linen suits, lace trimmed ..... $15.00
ond Floor.

$1.75 Undermuslins
98c
A SPECIAL offering in wo-en's fine undermuslins; beautifully constructed gar-ments, comprising gowns, skirts, drawers, chemises and corset covers; every style in the col-lection; lavishly trimmed with sheer embroidery, laces, rib-bons and fine tucking. Values to $1.75. Per garment, Monday only ..... 98c
Third Floor.

chiefs, Belts
c Handkerchiefs 35c
'UL lace trimmed linen s in either cross-bar or plain egular 50c values, Monday 1.00 ..... 35c
Wash Belts 25c to $1.25
LETE and comprehensive line the new styles in wash belts; en, duck, pique and other ma-ndsomely embroidered and egant pearl buckles. Prices
for odds and ends in belts o $1.25.
Main Floor.

Waists
o $14.00



Corset $3.50
odel.
corset of a famous make t $3.50 for Monday's sell-ng hip; boned with genuine t front; full gored effect; ngs and supporter attach-nday at, ..... $3.50
ain Floor.



# GREATEST SACRIFICE EVER KNOWN!

## OVERELLS MAMMOTH STOCK AT A BIG SACRIFICE!

20% DISCOUNT ON FURNITURE

NO RESERVE
BONA-FIDE DISCOUNT ON ENTIRE STOCK




STRAIGHT DISCOUNT ON LOWEST CASH PRICE

10% DISCOUNT ON CARPETS DRAPERIES ETC.

## MAGNETIC VALUES! ENORMOUS DISCOUNTS! GREATEST SACRIFICE ON RECORD!

## NO PARALLEL TO THIS MONSTER SACRIFICE!

This is the first legitimate discount sale ever instituted on the Pacific Coast. This is positively the greatest sacrifice of furniture and carpets ever known. For financial reasons, Overell's mammoth stock is thrown on the market at a great sacrifice. Genuine reductions! No such values in the West today. Greatest of all discount sales is now on! The time is ripe! Buy now!

***Independent of the Trust.*** ***All Goods Marked in Plain Figures***

**Mail Orders**

Those of Southern California who cannot attend this monster sale, but wish to take advantage of these price reductions, can clip out such articles as they desire and mail at once to this house. Cash must accompany order. Goods will be packed by ex-pert packers and shipped immediate-ly. Entire satisfaction is assured.

**Independent Concern**

This store stands a monument to the free American public. Unhampered by any combine, it is our aim to serve the people faithfully, giving honest values and placing before them the advantage of our buying organi-zation.

### Sacrifice Sale of Extension Tables

**$5.50 Extension Tables Less 20 Per Cent. $4.40**



6-foot extension table, 42-inch top, hardwood, finished golden oak, turned legs and bolted.

**$10.50 Extension Table Less 20 Per Cent. $8.40**

Solid oak extension table, new design, 6-foot extension, 4-inch legs. A beauty. A bargain at $10.50.

**$17.00 Extension Table Less 20 Per Cent. $13.60**

Handsome pedestal extension table, round top, 6-foot ex-tension, neatly finished ped-estal, claw feet, solid oak, well finished.

### Sacrifice Sale of Chairs

**90c Chair Less 20 Per Cent. 64c**

...me hardwood chair, finished golden oak, ...ll braced. A bargain at 90c.

**...5 Chair Less 20 Per Cent. $1.80**

...-sawed oak diner, continuous back post, ... highly polished, neat design, strong and ...

**...0 Chair Less 20 Per Cent. $2.12**

...ak Box Diner, exactly like cut, saddle ...workmanship throughout first-class.



### Sacrifice Sale of Rockers

**$2.00 Rocker Less 20 Per Cent. $1.60**

...ewing Rocker, solid oak, cane seat, braced. A handsome rocker.



**$4.75 Rocker Less 20 Per Cent. $3.80**

Handsome Arm Rocker, extra large size; high back, T bolted to seat. Carved, golden oak finish.

**$6.50 Rocker Less 20 Per Cent. $5.20**

Quartered oak Arm Rocker, cobbler seat, neatly carved, a strong and dur-rable built rocker, highly polished.

**$11.00 Rocker Less 20 Per Cent. $8.80**

Handsome leather seat rocker, spring bottom, frame made of quarter-sawed oak and polished. An excellent value

### Sacrifice Sale of Household Furniture

**$3.00 Hot Plate Less 20 Per Cent. $2.40**

3-burner nickel plated hot-plate, sawed burners, strong and durable. Standard make.

**$8 O. K. Washer Less 20 Per Cent. $6.40**

The well-known O. K. washing ma-chine, rotary action, easy running. A bargain at $8.00.

### Sacrifice Sale of Library Furniture

**$4.50 MISSION ROCKER LESS 20 PER CENT. $3.60**
Weathered oak arm rocker, built on true Mission lines, extra good size, arm braces extend from arms to rockers.

**$9.00 LADY'S DESK LESS 20 PER CENT. $7.20**
Weathered oak ladies' desk, handsome design, strong and substantially built; drawer.

**$22.00 LIBRARY TABLE LESS 20 PER CENT. $17.60**
Weathered oak Mission library table, top 28x48; has two shelves; best workmanship and finish.

**$22.00 Book Case Less 20 per Cent. $17.60**
Weathered oak combination bookcase, handsome design; pattern mirror, good size desk section, a bargain at $22.00.

**10 Per Cent. Discount Room Size Rugs**



**$14.75 Tapestry Rugs Less 10 per Cent. $13.27**
9x12 tapestry Brussels rug, heavy body, firm weave; a large assort-ment of patterns in floral and Oriental patterns.

**$18.00 "SHIRAZ" RUGS LESS 10 PER CENT. $16.20**
9x12 "Shiraz" rugs, Oriental colors and designs, seamless, reversible, guaranteed to be all wool. See these.

**$22.00 VELVET RUGS LESS 10 PER CENT. $19.80**
9x12 "Kordo" velvet rug, heavy body and pile, close weave, easily cleaned; a variety of handsome patterns to select from.

**$27.50 Body Brussells Less 10 per Cent. $24.75**
Bigiow's "Middlesex" body Brussels rugs, size 9x12, firm weave, oriental and conventional de-signs; a big value at $27.50.

**20 Per Cent. Discount On All Refrigerators**



**$8.25 Refrigerator Less 20 per Cent. $6.60**
Hardwood refrigerator, ice capacity 20 lbs.; in-sulated with charcoal sheathing, zinc lined, ice rack and shelves are galvanized iron, durably made throughout.

**$17.50 REFRIGERATOR LESS 20 PER CENT $14.00**
The well-known "Automatic" refrigerator, hardwood, finished golden oak, zinc lined, insulated with mineral wool and charcoal paper; per-fect air circulation.

**$8.50 LIBRARY TABLE LESS 20 PER CENT. $6.80**
Handsome quarter sawed oak library table, good size, highly polished; shelf.

**$4.50 LADY'S DESK LESS 20 PER CENT. $3.60**
Solid oak ladies' writing desk, handsome and roomy; drawer; shelf; fin-ished golden oak.

**$7.50 MORRIS CHAIR LESS 20 PER CENT. $6.00**
Solid oak frame, carved, upholstered in green cut velour, adjustable back; best construction and finish.

**$14.75 Book Case Less 20 per Cent. $11.80**
Handsome combination bookcase and writing desk, solid oak, roomy desk section, adjustable shelves in bookcase; French plate mirror, polished.

**10 Per Cent. Discount On Entire Line of Draperies**

**50c Swiss Curtains Less 10 Per Cent. 45c**
Swiss ruffled curtains, good quality, neat stripe, good length.

**75c SWISS CURTAINS LESS 10 PER CENT. 67½c**
Heavy ruffled swiss curtains with lace border; just the thing for bed-rooms.

**$1.00 LACE CURTAINS LESS 10 PER CENT. 90c**
Arabian lace curtains, fancy designs, extra heavy, 40 inches wide; the best and cheapest curtain of its kind on the market.

**$4.50 Bed Set Less 10 per Cent. $4.05**
Handsome lace bed set, good heavy net, fancy Battenberg center design and border, heavy flounge, complete with bolster cover.

**20 Per Cent. Discount On All Gas Ranges and Cook Stoves**

**$18.50 Refrigerator Less 20 per Cent. $13.20**
Celebrated "Gurney" refrigerator, ice capacity 40 lbs.; removable ice compartment, easy to clean; free circulation of air; very sanitary; made of hardwood, finished golden oak.

**$23.50 ECONOMY REFRIGERATOR LESS 20 PER CENT $18.80**
"Economy" refrigerator, hardwood, finished golden oak, insulated with charcoal sheathing, zinc lined; perfect circulation; economy in ice; ice capacity 50 lbs. The best low priced refrigerator on the market.

### Sacrifice Sale of Dressers

**$14.00 Dresser Less 20 Per Cent. $11.20**
Solid oak Princess dresser; full swell quartered oak front; large oval French plate mirror; well fin-ished.

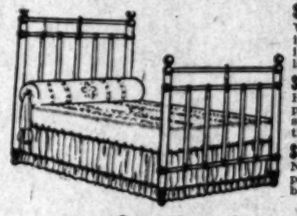
**$14.00 Dresser Less 20 Per Cent. $11.20**
Select maple dresser, top drawer divided; French plate mirror; beveled; cabinet work through-out first-class.

**$13.75 Oak Dresser Less 20 Per Cent. $11.00**
Handsome 3-drawer dresser; solid oak; extra size base; best con-struction and finish; large oval mirror.



A BEAUTY

### Sacrifice Sale of Iron Beds



**$2.50 Iron Bed Less 20 per cent. $2**
Well made iron bed, seven-eighths-inch posts, heavy side rails, come in white enameled only. While they last.

**$4.25 Iron BedsLess 20 per cent. $3.40**
Handsome iron beds, one inch-posts, fancy center design, full size, assortment of colors, see these.

**$5.25 Iron Bed Less 20 per cent. $4.20**
New style, neat design, heavy posts and chills, scroll center. A beauty, assortment of solid colors.

### Sacrifice Sale of Go-Carts

**$2.75 GO-CART LESS 20 PER CENT. $2.20.**
Folding go-cart, perforated seat and back, steel wheels, strong and durable. Going fast.

**$5.25 GO-CARTS LESS 20 PER CENT. $4.20.**
Handsome folding go-carts, steel frame, fabrikoid leather body, rubber tires, light, easy to handle. See these.

**$6.75 GO-CART LESS 20 PER CENT$5.20**
Folding go-cart, elaborate reed sides, ad-justable back and foot rest, steel handles, very serviceable.



### Sacrifice Sale of Office Furniture

**$15.00 DESK LESS 20 PER CENT. $12.00.**
Roll-top house desk, size 32-inch, closed back, solid oak, well finished.

**$22.50 ROLL-TOP DESK LESS 20 PER CENT. $18.00.**
42-inch roll-top desk, double pedestal, one with ledger compartment, numerous pigeon holes, golden oak.

**$33.00 ROLL-TOP DESK LESS 20 PER CENT. $26.40.**
54-inch roll-top desk, golden oak finish, double pedestal, convenient filing facilities. Best construction.

**$35.00 OFFICE DESK LESS 20 PER CENT. $28.00.**
Solid quartered oak office desk, polished, 50-inch top, double pedestal of drawers, cabinet work first-class. A big value at $35.00.

THE MECCA FOR SHREWD BUYERS

# Overell's

GREATEST BARGAIN FURNITURE STORE IN THE WEST

SEVENTH & MAIN STS.

GREATEST BARGAIN FURNITURE STORE IN THE WEST

## QUESTION VEXES.

**...Promised Anew in Case ...Flow of Springs Near Upland.**

(CORRESPONDENCE OF THE TIMES.)

...AY 18.—Litigation to de-...ght to the old Cuca-...is promised anew, and ...to become a complicated ...atter before a solution is ... controversy is between ...n Water Company and ...le Water Company. The ...from which the water ...ses is pumped, located ...street in the northern ...ty. It is claimed by the ...that ever since the be-...pumping from these ...has been a material de-...supply of water at the ...Springs." Hence the ...the purpose of deter-...s prior right to the ...

...ford Water Company of ...claims that before the ...wells began there was ...three-thirty-five inches of ...springs, and that since ...supply has dwindled to ...ignificant amount.

**...AND BRIEFS.**

...e Trustees of this city ...to election to vote upon ...an issue of $30,000 in ...funds for use in con-...highways in the city. ...interest here in the ...matter agitation, and it ...proposition will have a ...favor by the electors ...question of what is to ...to affect the ...of school buildings ...fund to affect the ...There are many who believe that it is necessary to carry both the proposed issues.

Fire at the home of Fred Wing on North Third avenue burned some 200 head of young chickens, a brooder-house, woodshed, and for awhile se-riously threatened the residence. The flames were finally controlled, how-ever, with a loss estimated by the owner at about $100.

Mr. and Mrs. M. F. Palmer have been spending the week in attend-ance upon the convention of the Cali-fornia State Bankers' Association, in session at Santa Barbara. They made the trip by automobile.

Mrs. Francis Bower, who has been an invalid for a number of years, died at her home here Wednesday.

Fred A. Wagner, who has followed the seas for Uncle Sam for the past fifteen years, and who is now with Ad-miral Swinburne's flagship Charleston, recently in harbor at San Pedro, was in Upland for a few days on leave for a visit with his aunt, Mrs. J. C. Hil-bert.

A good deal of damage to oranges is reported by the growers, as a result of an invasion of army worms, which have burrowed into the appetizing fruit, and seem content to remain there. The present outlook is that the fruit in this section cannot be entirely shipped before the end of June, and it is thought a good deal of it will be lost by dropping before that time comes. The car shortage is responsible for this unfortunate condition, as a ma-jority of this fruit would have gone forward ere this were there cars to be had for the shipment.

Recently the Board of Trustees went to a considerable expense to put up street signs along Euclid avenue to the northern limits of the city. In many cases these signs have been de-faced already by boys and young men, throwing rocks, shooting with rifles, etc. There is a provision for a heavy penalty for such conduct, and it will go hard with the offenders should they be apprehended.

Miss Grace Harwood, for several years instructor in the schools here, has secured a position in the schools of Los Angeles and has resigned here.

## LIBERAL, OF COURSE.

**Shriners Are Estimated to Have Left Almost Two Millions in Recent Visit.**

From the recent visit of the Shriners it is estimated by hotel men that be-tween $1,500,000 and $2,000,000 was left in this city, divided among the hotels, cafés and stores.

Hotel men have been busy for the past few days, balancing accounts and the net figures are probably such as to bring smiles to the faces of the man-agers.

## BUSTER AND TIGE AGAIN.

Buster Brown and his famous dog, Tige, entertained again at Simpson Auditorium yesterday forenoon, and drew a great audience of little folks and grown-ups as well. Before the in-troduction of Buster, Miss Eptsein and Miss Greenshaw sang solos, and Miss Bessie Arisson, in Indian costume, sang "Anahuana" and "Cheyenne." Buster made a great hit with the little folk, and incidentally he advertised to his big audience the values of the Buster Brown Blue Ribbon shoes, the exclusive sale rights for which are held by the Broadway Department Store.

**Do You Know Her?**

The picture of a Los Angeles girl is being shown at No. 322 South Spring street, and you may secure $25 reward if you know her.

SAN FRANCISCO OFFICE

**Los Angeles Times**

789 Market Street

Between 3rd. and 4th.

Advertisements and Subscriptions Received

Southern Californians, when in San Francisco, can have their mail sent in care of the Times Office.

Copies of The Times on file.

**Tape Worms** REMOVED BY DRS. SMITH & ARNOLD 202½ S. Bdwy. Rooms 220-221

**1.00**

For Reading Lenses Fitted to Your Eyes Testing Free

DR. G. A. PICOU, 342 S. Spring St.

**BRENTWOOD PARK**

The only reproduction of Golden Gate Park in the world. Ideal villa sites.

WESTERN PACIFIC DEVELOPMENT COMPANY, 204 Germain Bldg., Opposite Orpheum Theater.

"READY AND RIGHT"
THE NEW CLOTHING
On Sale at the
SILVERWOOD STORES



Home Phone 24047 Sunset South 3325

**A. G. JOHNSON,**
Plumbing, Steam and Gas Fitting
985 East Thirty-Second St.
Residence 954 East Thirty-First St.
Los Angeles, Cal.

**OAKLAWN PLACE**

"Pasadena's Residential Park de Luxe." One block west on Columbia street from the Hotel Raymond and Pasadena Electric short line.
G. LAWRENCE STIMSON,
205 L. A. Trust Bldg.

Our Rental Department
for business locations has on its list the place you want.

**Robt. Marsh & Co.**
Main Corridor—Ground Floor
H. W. Hellman Building
Both Phones Ex. 13.

**FOR SALE**

Established women's garment install-ment business; a complete and up-to-date stock, fixtures and good will; large, beautifully furnished and car-peted salesroom; best location on Broadway, Los Angeles. Other inter-ests claiming entire time owners rea-son for selling. Can be handled for about $10,000 cash. Answer. G, Box 67, TIMES OFFICE.

Ask the advice of your banker or broker as to the wisdom of invest-ing in the Preferred Stock of

**The Marshall & Stearns Co.**
(Inc.)
444 South Broadway, Los Angeles, Cal.

No Fiscal Agents.

**Chino Ranch**

ENGLISH WALNUT AND ALFALFA LAND. The first five homeseekers buying 20 acres or more at our regular price, $150 per acre, will have their railroad fare from the East re-funded by us.
MORRIS H. WILSON & CO.,
636 Pacific Electric Building. Phone F 7304 or Main 7302.

# PROFITS GO IN LEMON FLOOD.

*Imports Knock Bottom Out of the Market.*

*Strike and Reforms Add to Fruit Men's Grief.*

*Hottest Fight in History at Exchange Election.*

[SPECIAL CORRESPONDENCE OF THE TIMES.]

NEW YORK, May 14.—The recent visit of certain merchants to Europe may not be responsible for the present flood of foreign lemons, but the buying portion of the market would be glad to have the old conditions restored. The total number of boxes in sight is 225,000, with more, possibly, on the way. The Importers' Union failed to report several heavily-loaded vessels until they appeared off the piers, and then there was trouble. There were sales aggregating 60,000 boxes last week—and the market-bottom dropped out and sales were without profit to any one.

Frantic cables have been sent to the other side to cease shipping until some sort of a clean-up can be effected, but whether the despairing cry will be heeded remains to be seen. The foreign shipper, as a rule, gives little attention to the messages from this side, and ships to this market as many boxes as he may think are required, without reference to the quantity in sight and otherwise more or less unfavorable conditions.

It looks like a case of overloading through some one's blunder, but it may have been done purposely to offset some of the efforts which have been made to right the market. In any case, the results have been unfortunate and it will require some little time to recover from the blow delivered by this huge quantity of lemons. If Californias should arrive in large quantities now, there would be dark days, indeed, for importers.

STRIKE AFFECTS FRUIT.

More trouble has resulted from the strike of the longshoremen, several thousand of whom refuse to work at the old wages. The effect is that some of the European steamers have sailed back with the same cargoes in their holds that they brought, and there are others at the piers waiting to be unloaded. It is thought that the lemon cargoes which have not been unloaded will not be a factor in the market. The fruit may be abandoned to the government for duty. The government would then sell at auction, but by that time the fruit would probably be very soft.

Altogether the importer's lot is not exactly a happy one at present. What with reformers at work, the overflooding of the market, and this strike, he is having a good deal of difficulty in mustering sufficient whistle to keep his courage going.

The Fruit Exchange, after one of the hottest fights in its history, with three or four tickets in the field, finally elected these directors: From the buyers E. Andrews, Jr.; William A. Camp, S. Saitta, C. W. Maxfield, Victor L. Zorn, Antonio Zucca; from the importers, P. Brucato, G. Dominici, F. Sciortino, Frank Zito, V. Torcasi. The board organized by choosing the following officers: President, Victor I. Zorn (reelected:) vice-president, P. Brucato; secretary, C. W. Maxfield and treasurer, Antonio Zucca.

CRITICS APPEAR.

The new dock committee, having in charge the selection, display and examination of samples, is composed of the following gentlemen: S. Saitta, F. Andrews, Jr.; C. W. Maxfield, G. Dominici and F. Sciortino. The chairman is S. Saitta, the man who has been doing so much to secure reforms. It is certain that he will be supported in his efforts by some of his committee, but it is not sure that all will be enthusiastic in this respect. The appointment of Mr. Saitta created a good deal of comment in the trade, because of his controversy with the old dock committee, but it has been said emphatically that the appointment was not a reflection upon the old committee. On the contrary, it is taken to mean that the new administration has determined to give the principal critic a chance to see what he can do.

Much interest is manifested in Mr. Saitta's course. He may accomplish a revolution in the lemon business. Now that the man who has made the greatest disturbance in years is the chairman of the committee, things ought "to be doing" until the disgraceful methods which have obtained in the lemon trade are forever wiped out.

PRESIDENT'S ADDRESS.

President Zorn, in his address, called attention to the reforms which have been begun so auspiciously and pointed out where they had already benefited the trade. He also told of a reduction in freight rates to the South, which will become effective on June 1 and which will make a considerable difference in the cost of shipping.

He pointed out that as a result of conferences with railroad companies during the past winter, the refrigerator car service is much improved, even though the companies here, as elsewhere, are short of cars. An effort is now being made to secure an agreement from the companies to sign a receipt for less than car quantities, which would relieve the jobbing trade of this city of a good deal of anxiety.

The inspection of Almeria grapes has been continued with satisfaction, and some plan is to be devised for the more systematic and convenient discharge of cargoes. A committee is now at work on this problem and has reported progress. The principal losses in the past have been due to the delays in buyers obtaining possession of their fruit. Auctioneers and importers are now coöperating with buyers.

FAIRNESS OBTAINS.

The president felicitated the buyers upon the fact that there is no longer any cause for criticism concerning the selection and display of samples of lemons. He declared that these samples were displayed with absolute fairness and that buyers could be reasonably certain what they were buying when they examined the samples as now displayed on the docks. An effort is now to be made to secure the coöperation of the receivers of California fruit in displaying samples in the same manner. This is a pet scheme of some of the Sicily men, though few know what it means.

Mr. Zorn urged the merging of all fruit interests in the city in one great organization. It is his ambition to be the one to bring this about, but at present the prospect would deter a less sanguine man. However, time brings great changes and it is possible that his second administration will be productive of a fruit trade merger which will swallow up all the diverse interests.





# Wilshire Boulevard District

*The Finest Residence Section of Los Angeles*
*The Best Protected, The Closest In*

PROTECTION to property owners and home builders is a feature of the Wilshire Boulevard District, as a whole. It is not that building restrictions are so severe---they are in no way prohibitive to the average man. The point is this---a man can erect a substantial home here with the surety that no element can enter into the district that will detract from his pleasure in his home, nor decrease the value of his property.

No business houses here--no flats nor apartments. Throughout the district improvements are of the highest character installed for permanency. It is a district planned in its entirety for residences of a better class, and developments of an undesirable character cannot creep in.

A fortune is not necessary to purchase property in the Wilshire Boulevard District. Considering intrinsic values prices are still very moderate. With the building that is now going on, values will naturally increase. As a result, the logical time to purchase your home place, or to buy in this fine district with the idea of profit making, is now. Present valuations are practically certain to increase materially within the year.

*For Detailed Information Concerning the District Communicate With Any of the Firms Named Below*

THE BRIGGS CO.,
Suite 500, Collins Bldg., 313 W. 3rd St.
HERON & DE LA VERGNE,
300 Grant Bldg.
E. A. FORRESTER & SONS (Inc.)
342-343-344 Douglas Bldg.
GRIFFITH INVESTMENT CO.,
129 South Broadway.
HOLMES-WALTON CO.,
504-506 Grant Bldg.
JAMES R. H. WAGNER,
221-222 H. W. Hellman Bldg.
ELLIS & CHURCH,
229 I. W. Hellman Bldg.
HAGAR AND SHEPPARD,
629 H. W. Hellman Bldg.
JAMES V. BALDWIN,
536-537-538 H. W. Hellman Bldg.
ALTHOUSE BROS.,
228-230-232-234 Laughlin Bldg.
HOME REAL ESTATE CO.,
223-224 Douglas Bldg.
CALDWELL & CO.,
400-401 Currier Bldg.
W. H. ALLEN & SON,
216-223 Douglas Bldg.
MINES & FARISH, 315 S. Hill St.
WALTER G. McCARTY,
405 Merchants' Trust Bldg.
CHAS. L. HUBBARD & CO.,
424-428 Laughlin Bldg.
CHAPMAN BROS. CO., 504-505-506
Fay Bldg., Third and Hill Sts.
WM. H. SCHWEPPE,
327-328 Huntington Bldg.
WALTER E. BROWN CO.,
537 Bradbury Bldg.
FRANK H. EDWARDS,
555 South Spring Street.
JAMES S. GREEN CO.,
405 Mason Opera House Bldg.

*Wilshire Development Association*

# Normandie Place

In the Heart of the

## Wilshire-Westlake District

**Lots $1100 to $1800** One Fifth Cash; Balance Quarterly or Monthly

Fashionable Westlake Park Lots at Reasonable Prices.
Elevation 100 Feet Higher than Normandie and Adams.
New Sixth Street Car, Now Running, is Rapidly Bringing This Section to the Front.

Four Streets North of Wilshire Blvd., at Third and Normandie.
2½ Miles Nearer in than Adams and Western.
Franchise Sold for Extension of Bimini Baths Line on Fourth St.

If you ever hope to buy in the Westlake District at prices within reason, investigate now. Practically very foot of acreage in this favored section has been cut up and nearly all sold out. This is the last piece of acreage available, and your last chance at subdivision prices. Why go two or three miles farther out and pay $2500 to $3000 when you can buy here for $1100?

Take West Sixth Street car to Harvard Boulevard, or call up and we will take you out in the auto

**Young & Adams 354 South Hill St.**
A7866 Broadway 2915

Ygiesias Institute Office Hours 8 to 12 2 to 6 700 S. Grand Ave

Be it known to suffering humanity that the Ygiesias Helminthological Institute is the only institute in Los Angeles where the genuine remedies of the late Dr. Manuel Ygiesias, the world renowned Helminthologist, are dispensed. We have exclusive possession and control of all his patent helminthological remedies—all other claimants to same are imitators. We have the U. S. patent for medicine compound for tapeworm and all other parasites of the human body. All treatments under direction of Dr. C. J. Schmidt. Consultation free. Hours 8 a.m. to 6 p.m.
HELMINTHOLOGICAL INST., 700 S. Grand Ave.

**FOR SALE**

Established women's garment installment business; a complete and up-to-date stock, fixtures and good will; large, beautifully furnished and carpeted salesroom; best location on Broadway, Los Angeles. Other interests claiming entire time owners reason for selling. Can be handled for about $10,000 cash. Answer. G, Box 67, TIMES OFFICE.

**The Marshall & Stearns Co.**
(Inc.)

In order to supply the tremendous demand for its goods throughout the United States, is offering for public subscription 10,000 shares of its Preferred Stock. Inquire at offices of the corporation

444 South Broadway, Los Angeles, Cal.

No Fiscal Agents.

# FREE EXCURSION
## AND BARBECUE
## TODAY SUNDAY
## HIDALGO AVENUE TRACT ALHAMBRA

You Will Double Your Money on Any Lot on Hidalgo Ave.
Ask Conductor to Stop at Hidalgo Avenue Alhambra

*Everybody goes to see Hidalgo Ave.* *Bring Your Families and Friends*

## Hidalgo Avenue

is the finest Boulevard in Alhambra. All improvements are now completed. Come in and see for yourself a choice place for a home and a chance to make money.

**Free Tickets at 101 West Sixth Street, or of T. Wiesendanger, 207 South Broadway**


builders is a
as a whole,
severe---they
The point is
with the sure-
t will detract
value of his

nts. Through-
st character,
ed in its en-
pments of an

perty in the
rinsic values,
g that is now
result, the log-
uy in this fine
ow. Present
se materially

istrict
Below

McCARTY,
nants' Trust Bldg.
BBARD & CO.,
aughlin Bldg.
ROS. CO., 504-505-506-507
Third and Hill Sts.
WEPPE,
ntington Bldg.
BROWN CO.,
ury Bldg.
DWARDS,
Spring Street.
EEN CO.,
Opera House Bldg.

ment

other claimants to same are w
medicine compound for tape
. All treatments under direct
Hours 8 a.m. to 6 p.m. YU
and Ave.

WE PLAN

Lumber and sell it to you
so you can put it together

SLASH GRAIN

Oregon pine ripped and
all kinds of sizes and shapes.

DRY LUMBER

Sold you for any little job
desire to do; we cut it up

FOR YOU

And deliver it in first-class
ready to nail up.

ADAMS MANUFACTURING CO.
724 SO. MAIN ST.
Tel. Main 1222; Ex.

## HO WANTS A HOUSE CHEAP?

### A CHANCE TO BUY AT A BARGAIN.

Want to Live on Fashionable
Drive in New York and
Money, You Can Buy the
Mansion for Million Less
Cost.

(CORRESPONDENCE OF THE TIMES.)
YORK, May 12.—Charles M.
has tired of his $3,500,000
which covers the entire block
Drive between Seventy-
Seventy-fourth streets, and
to sell the structure at a
The property has been in
of brokers for weeks past,
no definite price has been
understood that it can be pur-
for a million less than it cost.
Mrs. Schwab are now on
home from California, hav-
finished a trip along the Pa-
It is reported that both
different health, and that is
assigned for the desire to
the house. Schwab told An-
several months ago that
tired of living in a palace and
would like to get away from
that so elaborate an insti-
entailed on both himself and

the house had been completed
to wear on the owner's nerves,
disputes about building ex-
annoyance and delay.
on which the house stands
steel magnate $800,000, the
steel, marble and stone
the outlay for the in-
installed $1,500,000, and the
cost an additional $200,000.
immediately following the re-
in Wall street that Mr.
put his home on the market,
the last few weeks the
have been very persistent in
to find a purchaser. Mr.
has been under a severe strain
the last few years and his
suffered. He has been
to take frequent trips to
to meet the demands on
and mental resources.
's health is said to have
more than that of her
she is reported to be
an invalid. It is rumored
Schwab has decided not to
in the Riverside Drive pal-

### HOTELS HERE.

to study the most modern
interior decoration and ar-
Mrs. Jessie D. La Forgee,
proprietors of Hotel Man-
Lake City, arrived in this
Saturday, and called upon the
of several hotels to gain
At the Alexandria she
some of the finest rooms
and was also conducted
the kitchens and banqueting
She said her company was
considerable interior
and she knew Los Angeles
afford all of the most mod-
in decoration and furnish-


**Fat Folks.**
Reduce 10 pounds, bust 2 inches in a week, and type 9 inches in a month, by guaranteed harmless remedy. No dieting or starving. I will tell you how for 10c. Address Mrs. A. Hall, 107 South Rowan ave., Boyle Heights, Los Angeles, Cal.


### FIGHT BANKING BY EXPRESS.

**Regular Financial Institutions Object to Common Carriers Illegitimate Competition.**

[BY THE ASSOCIATED PRESS—A.M.]
CHICAGO, May 18.—Rapid growth of the banking business done by certain express companies, to the detriment of the business of nearly every chartered bank in the United States, has resulted in drastic action on the political committee appointed some time ago to investigate the matter for the American Bankers' Association. The committee yesterday made public its report in which the statement is made that evidence has been secured that certain express companies are carrying on such banking businesses while chartered as common carriers, a violation of the interstate commerce regulations. All evidence thus far and hereafter secured by the committee will be placed in the hands of the committee for the purpose of prosecuting the express companies and stopping what the bankers call "illegitimate competition."

### SELLS COW, HAS TROUBLE.

Claiming that she has been cheated out of $40, the last money she has in the world, Mrs. Mary Biermar of No. 1529 West Jefferson street has sworn to a complaint against L. Newton. She alleges that Newton sold to her for that amount a cow which he represented as fresh, and now she declares the animal is not worth half the money. Newton, it is claimed, has refused to return the money. The complaint charges him with a misdemeanor. It was issued last night.

### PERSONAL.

Mrs. R. J. Tousley of Belvidere, Ill., is a guest of her sons, R. F. and H. F. Tousley, of the King Edward Hotel. She will spend several months in Southern California.

R. F. Tousley has disposed of his West Adams-street home and is now living at the King Edward.

P. V. Perkins, a New York financier, and his brother, A. A. Perkins of Gold Center, Nev., are at the Angelus. It is reported the brothers are about to develop mines which they control near Gold Center, and which are said to promise rich returns.

A round-the-world party registered at the Angelus yesterday. It included L. Detraux and Miss Detraux of Paris and Miss Shattuck and Miss Koettgen of London. The party recently arrived at San Francisco from Japan, and, after a brief visit at the Grand Cañon, will go directly to New York, where they will take a steamer for England.

### CAPT. ROOSEVELT BURIED.

WASHINGTON, May 18.—The body of Capt. George W. Roosevelt, a cousin of President Roosevelt, who died while serving as Consul-General of the United States at Brussels, was laid to rest in Oak Hill Cemetery this afternoon. A Congressional medal of honor, for "most conspicuous gallantry" at the second battle of Bull Run and at Gettysburg, had been granted to Capt. Roosevelt. In the latter battle he dashed into the Confederate line and recaptured and saved his regimental colors. At that time he lost a leg. President Roosevelt will fall heir to the trophy, Capt. Roosevelt having directed that it be given to his next of kin.

### PRODUCTION OF COAL.

WASHINGTON, May 18.—The total production of coal in the United States in 1906 was 414,039,581 short tons of 2000 pounds, valued at $512,610,744. Pennsylvania contributed 200,546,084 short tons. West Virginia has supplanted Illinois as the second coal-producing State.

## FINE VISIONS.

(Continued from First Page.)

years at the head of Seventh street, in North Santa Monica.

"Upon this site a most magnificent temple is to be erected. Its pinnacles will pierce the sky at a height of many feet, and throughout the vast pile there will be neither hinged doors nor locks. There will be seven stories to the building and it will be 200 feet to the first ceiling. The child's temple, near by, will be of the same shape, style and design, stone for stone alike.

"When I had finished with the burial of the cross to mark the site of the temple, I was commanded to make a second excavation to commemorate the work of Adam, and in the third I was impelled to bury the pick with which the other holes had been dug. This was to commemorate the cessation of my labors."

A NEW ADAM.

Stephens, who is now past 50 years of age, seemingly believes himself to be gifted with power of prophecy. He has convinced his faithful adherents that he is the first man of the immortal race—the Adam of a new generation—and that the little girl, Virginia, is Jesus Christ reincarnated.

Virginia acts as though oblivious of the devotion showered upon her by her elders, and seems not to realize that those who feel it a privilege to touch her garments have fitted a sacred halo about her head. Weary months of patient toil are represented in the dress worn on state occasions by the object of worship. Every leaf and flower and twig represented in the delicate embroidery is full of allegorical meaning.

The ascension robe of the immortal "Adam" is also a sermon within itself to the "faithful" who are entrusted with the key that translates the signs and symbols. The cross and the crown, the seven-pointed star and that of five points, as well as the ring and endless chain and key, are full of meaning to the initiated.

It's part wool and a yard wide.

### WOULD "BUST" TRUST.

ST. LOUIS, May 18.—A suit instituting quo warranto proceedings on behalf of the State of Missouri was filed in the Circuit Court today, by Circuit Attorney A. N. Sager, against the Union Electric Light and Power Company, charging it with having entered into a combination to control and regulate the price of electric light and power in violation of the anti-trust laws of the State.

### MONUMENTS FOR CONFEDERATES

WASHINGTON, May 18.—The War Department will soon award the contract for 20,000 white marble stones to mark the graves of Confederate soldiers and sailors who died in Federal prisons and hospitals in the North during the Civil War and who were buried near the place of their confinement. This will be the first step towards action by the government to mark these graves.

### WANTS KING FOR BRAZIL.

BUENOS AYRES, May 18.—Prince Luis of Braganza has arrived here. In an interview he declared that his voyage has no political purpose and that he came to visit his fatherland, Brazil. He hoped the government would reconsider its resolution against his family. He was convinced, he said, that a monarchy was the best form of government for Brazil, but he had never thought to change its institutions by revolutions and hoped the people would recognize his statement as the truth.







# Men, It's Free

Ask us to send you, sealed, free, a book, just completed, which will inspire any man to be bigger, stronger, younger (if he is old) and more manly than he [illegible]. We are builders of men.

We can take any weak, puny man and make him feel like a Sandow. Of course, we can't make a Hercules of a man who was never intended by nature to be strong and husky. We don't mean that.

But we can take a man who started with a fair constitution and before it got fully developed began tearing it down. That fellow is weak nerved, poky, lacking in vim, ambition and self-confidence. We can make a man of him in three months so that his own friends won't know him.

Every man who is weak and "going back" knows that there ought to be a something which will restore that old "steam" to his physical body. He has tried the usual drug methods and found that a fizzle, and yet he knows there must be something.

We know it, too, and we have it. It's Electricity. You can't name anything more likely to have that force which a weak man lacks. It's a natural power. We can pump it into a weak man while he sleeps and make him feel like a Sandow in no time. It's the spice of life.

We want you to read this book and learn the truth about our arguments If you are not as vigorous as you would like to be, if you have rheumatic pains, weak kidneys, loss of vitality, prostatic troubles, nervous spells, varicocele or any ailment of that kind that unmans you, we would assure you future happiness if you would look into this method of ours. Don't delay it; your best days are slipping by. If you want this book we send it closely sealed free if you inclose this coupon.

Call for free consultation. Office hours—9 a. m. to 8 p. m.; Sundays, 10 to 1.

CUT THIS OUT AND SEND IT TODAY

5-19-7

**THE DR. M. B. McLAUGHLIN CO.**
South Spring Street, Los Angeles, Cal.

Please send me your book for men (or women) sealed, free.

NAME ... ... ...

STREET OR BOX ... ... ...

ADDRESS ... ... ...

Harrington & Co. 445 S. Spring Street
Clothier and Haberdasher
FAMOUS FOR $10 SUITS

Any more pictures to be framed? See
Green's
10th, Broadway and Main

If you desire a good investment in a company having no promotion stock, where all share alike, ask about the Pacific Exploration Company's Stock.
BROWN SECURITIES CO.,
618-619 Isaias W. Hellman Building.
Home phone F 3121.

BARMELEE & CO.
FOR RENT Suite of fine light offices fronting on Broadway. Apply to Superintendent
DOHRMANN
436-444 So. Broadway

# Free Excursions Every 20 Minutes Every Day. See For Yourself, Everybody Welcome

FREE ROUND TRIP TICKETS from Los Angeles to Redondo and Return, on Cars Going Every 20 Minutes, Every Day, are Given Away at Our Office Absolutely Free Upon Application. Also Free Automobile Ride at Redondo.

*The Beautiful* **"Redondo Villa Tract B"** *The Beautiful*

**Only $90 Per Lot** **$4 Down, $4 Per Month** **No Interest, No Taxes**

## Dirt is Flying, Rails Are Being Laid, Spikes Are Being Driven. Join the Rush to Redondo

Large, level lots, 50x150 feet. Rich Soil, Pure Water, Fine Climate. All lots, including corners, one price—$90 per lot—no more, no less. You know what you have to pay—$90 per lot—no higher. At Redondo over $2,000,000 has already been expended in grand and substantial improvements. The beautiful "Redondo Villa Tract B" is on the Camino Real (King's Highway) boulevard connecting Redondo with Los Angeles. We have just bought this beautiful tract for $181,000, and believing in the principle that it pays to let our customers make a profit, hence we have decided on this grand profit-sharing plan. We will make a profit and all our purchasers are guaranteed a profit of 25 per cent. within one year, as per our written agreement.

**MR. H. E. HUNTINGTON IS EXPENDING OVER A MILLION DOLLARS AROUND REDONDO IN SUBSTANTIAL IMPROVEMENTS.**

Go down to Redondo and see for yourself. At Jefferson street and Grand avenue see the immense stacks of heavy steel rails for the double-tracking of the present two electric lines of the Los Angeles and Redondo Railway Company. The rails are arriving daily. Dirt is now flying. Better buy now. Then there's the Los Angeles-Pacific Railway Co.'s electric line to Redondo, the broad-gauging of which will soon occur. And in addition to the above three electric lines now running to Redondo is the great Santa Fe steam railroad. With four lines of transportation it would seem as if same would be sufficient, but surveyors are in the field laying out the shortest line of all to connect Los Angeles with its choicest seashore suburb—Redondo. Mr. Huntington is now building at Redondo the largest electric power house on the Pacific Coast, to cost $1,250,000, as fast as men and money can do it. Go down and look at the mammoth cement smokestack.

A suburban electric railroad is now nearing completion at Redondo. The grand three-story business block of Mr. W. M. Garland at Redondo is just finished. Follow successful men like Mr. Huntington and Mr. Garland—they know that Redondo is substantial and a safe place to invest in. Buy anywhere around Redondo and you are sure to make large profits. Three commercial wharves. A safe harbor by twenty years' practical test. Redondo is permanent and has just begun to grow. Then again, referring to successful men, we notice that the following men have bought to the north of Redondo:

Mr. Edwin Chambers, the far-sighted General Freight Agent of the Santa Fe; Mr. George H. Peck, the successful banker of San Pedro; Mr. John J. Byrne, the capable General Passenger Agent of the Santa Fe, and Dan Murphy, the millionaire oil operator of Los Angeles. A word to the wise is sufficient. BUY.

Remember that your purchase is made with the distinct understanding that we will refund all money paid us, with 6 per cent. per annum interest added, if, after visiting the "Redondo Villa Tract B" it is found that we have misrepresented our proposition in the slightest particular.

### 25 Per Cent. Guaranteed Increase

For $4 down and $4 per month until paid for we will sell you a "Redondo Villa Tract B" lot for $90, subject to the following guarantee from us: If at the expiration of one year from purchase this $90 lot is not worth $112.50—or 25 per cent. increase—based on the price at which our corps of salesmen will then be selling similar lots, we will refund all the money you have paid us, with 6 per cent. interest additional. If you should die at any time before payments have been completed, we will give to your heirs a deed of the lot without further cost. If you should lose employment or be sick you will not forfeit the land, but as each written certificate of sickness or non-employment is received monthly your time for payment will be extended another month.



THE GRAND MILLION DOLLAR HOTEL AND TROPICAL GARDENS AT REDONDO.

### Our Restrictions

No saloons, no shanties, no factories. Purchasers are not compelled to build, but if they do then they must erect attractive looking houses, there being no "dollar limit."

We leave it to each purchaser to build a pretty looking house, which must be neatly painted, as we know that for a moderate sum one can now build a very pretty bungalow. Lumber is cheap at Redondo, as there are three commercial wharves at Redondo, at which lumber schooners are daily discharging their cargoes.

If Russell Sage, the multi-millionaire of New York, told you that you could make a fortune in suburban real estate (especially when it costs you only $4 down and $4 per month) wouldn't you be impressed? Well, listen! That's just what Mr. Sage did say in the New York World of September 28, 1902: "Young man, buy real estate, especially acre property, in the outlying boroughs, and then work hard at your usual vocation. Your real estate purchase will make your old age comfortable."—Russell Sage.

COME ONE! COME ALL!—Office open every night during week days from 7 to 9 p. m. to accommodate those who cannot come during the day.

Free car tickets to Redondo furnished all interested. Electric cars leave every twenty minutes.

Get your free tickets at our office in advance. Automobiles will carry you around Redondo and to the beautiful "Redondo Villa Tract B."

GRANDEST SUCCESS OF THE SEASON—Everybody delighted. The golden spike of the Redondo Villa railroad was driven January 6—the commencement of great transportation facilities for the Redondo Villa Tract. The roadbed has been graded, ties are on the ground, rails will soon be laid.

### Title Guaranteed Absolutely Perfect

The 604 acres of the Rancho Sausal Redondo, embraced in the "Redondo Villa Tract B," was purchased by us from George H. Peck, president of the Bank of San Pedro, for $151,000.

It is protected by an Unlimited Certificate of Title and all deeds to purchasers of lots in the "Redondo Villa Tract B" will be Warranty Deeds, which is an assurance that every purchaser in the "Redondo Villa Tract B" will receive an absolutely perfect deed.

### Be On Hand Early. Come at Once

This sale of large, level lots, 50x150 feet in size, for only $90, in payments of $4 down, $4 month—no interest, no taxes—is unparalleled.

Remember that the "Redondo Villa Tract B" has the advantage of having no city taxes to pay.

BUY WHERE THE AIR IS THE PURE OZONE FROM OFF THE HEALTH-RESTORING WATERS OF THE PACIFIC.

Buy where the soil is rich and injurious frosts never prevail.

Buy around Redondo, where there are three electric lines and one steam railroad, and there will soon be another electric line.

Buy where the purest of water, from the large water works now on the tract, can be had for only 7½ cents per thousand gallons for irrigation.

Buy where you will make large profits.

Buy at the opening sale, which has been the history, invariably insures a great profit. If you can't be on hand at the office tomorrow morning, then telephone (Main 3379 or Home 3339,) telegraph or write at once, and a beautiful illustrated prospectus map and sample contract will be mailed to you absolutely free.

DON'T SEND MONEY—SIMPLY WRITE.

**No Trouble to Answer Questions**

References: Consolidated Bank of Los Angeles and our many satisfied customers.

Telephones—Home A5339, Main 3379.

## Los Angeles Securities Company

Incorporated Under the Laws of the State of California

**124 S. Broadway**

GROUND FLOOR, CHAMBER OF COMMERCE BLDG.

**Los Angeles, Cal.**

USE THIS FORM—OR POSTAL CARD WILL DO.

LOS ANGELES SECURITIES COMPANY,
124 South Broadway, Los Angeles.

Gentlemen—Kindly mail me full information, map and illustrated prospectus concerning the Redondo Villa Tract, free of any expense to me.

NAME .....

STREET .....

CITY .....

---

ARIZONA.

## BIG BOOST IN MINE VALUES.

### ASSESSMENT OF TERRITORIAL PROPERTIES GO UP.

**Tax Schedules of the Various Counties Are Being Made Up for Report to the Territorial Board of Equalization—Struggle of Water Users.**

[SPECIAL CORRESPONDENCE OF THE TIMES.]

PHOENIX (Ariz.) May 17.—Now is the season for the making up of the tax schedules of the various counties of Arizona, for report to the Territorial Board of Equalization, which will meet in Phoenix early next month. Already visible is a valuation raise in excess of $6,000,000, coming from added taxation of the great producing mines of the Territory. The figures thus far turned in by the mining companies are of most decided interest, in themselves clearly demonstrating the truth of the statement, so long reiterated, that the "common people" had been bearing by far too large a share of the burden of taxation within Arizona. Here is the comparison:

| | 1907. | 1906. |
|---|---|---|
| Copper Queen | $2,407,292 | $502,203 |
| United Verde | 2,009,531 | 736,085 |
| Calumet and Arizona | 1,524,427 | 81,869 |
| Arizona Copper | 1,243,355 | 1,318,686 |
| Detroit | 940,667 | 790,000 |
| Imperial Copper | 218,748 | 187,000 |
| Tombstone Con. | 162,554 | 13,849 |
| Totals | $9,816,586 | $3,629,692 |

It will be noted that the Copper Queen has been boosted nearly seven times, the United Cerde nearly three times, the Calumet and Arizona, the small matter of twenty-two and one-half times, the Tombstone Consolidated about twelve and one-half times. It is evident that something has been radically wrong with assessments on these mines in the past or else the present assessment is iniquitous and oppressive. It will be noted that the Arizona Copper Company of Clifton and the Detroit Company of Morenci show little difference between this and last year's assessments. This is due partly to the fact that Assessor Birdno of Graham county distinguished himself last year in the assessing line and to the fact that the companies have been hadicapped in production the past winter, owing to floods.

The assessment is secured this year, for the first time, by the process of considering one-quarter of the gross bullion product for the year as the taxable value of a mine. This may be considered elsewhere as a remarkably light assessment, but its effect upon the valuation of the mines gives a return to the Territory far larger than ever before known. The figures above given do not include the assessments upon surface improvements and reduction plants, and, of course, much will be added by the returns from the smaller producers and from the flat assessment upon unworked properties.

Unexpected complications are arising out of the operation of the bullion tax law. For instance, although the Copper Queen smelter at Douglas had a bullion production for last year of 96,000,000 pounds, the assessment is only upon an initial basis of 68,000,000 pounds production. Most of the difference was charged off to other mines, including the Imperial, and some was stricken off as coming from Mexican ores treated, but an item in dispute was the copper realized in smelting over the old slag piles at Bisbee. On bullion coming from old slag or from last year's stock piles it is understood the companies refuse to pay the tax.

Through the operation of the bullion tax law, Chocise will step to the place of the highest assessed county in Arizona, with about $17,000,000 valuation. Maricopa county will be second, with about $12,000,000. In the latter, the assessment will be dropped $200,000 this year through the transfer to the government of the canal systems around Phoenix, but the net gain over last year will exceed $1,000,000, mainly upon town and farming property.

WATER USERS' STRUGGLE.

A critical struggle now is on in the Salt River Valley Water Users' Association. Heretofore a majority of the directing members of the association have acquiesced in a movement led by Gov. Kibbey, its general counsel, looking toward the fullest adjudication of irrigation priorities through a suit that includes every property owner in the valley. At the last election of directors, however, the dissenters, mainly representing the lands of latest reclamation, secured a stronger representation in the directorate, with results that threaten to be destructive. They insist on the abandonment of the priority suit, and seek to establish the irrigation of the valley in canal zones, by means of which considerable latitude might be given in the distribution of the water stored in the Roosevelt reservoir. At a late test of strength there was a tie vote between directors representing the old and the new lands, and so the final decision had to be delayed. It is understood that the Reclamation Service is strongly inf avor of a continuance of the priority suit, through which equities would be established for all time. L. C. Hill, in charge of the governmental work in this district, made a very significant statement yesterday, when he said: "The differences existing in this valley must be settled, and settled within a reasonable time, or the government will discontinue work upon both the Granite Reef divarsion dam and the Tonto storage dam. The government owns the north-side canals now, and will continue to run the water on farms that are now buying water, distributing it equitably, but on no other land. Any move indicating a disposition upon the part of the people to discontinue an effort to adjust the differences over vested rights will be construed by the government as a refusal to settle matters, and all government work will immediately be stopped."

MAY GO FOR "AGUA FRIA."

Although Phoenix has just acquired a water system of her own, for which she will pay $150,000, already she is looking toward a radical change in the method of securing her water supply. The water now used comes from wells on the outskirts of the city. There is an abundant supply, and the water is sweet and wholesome, but, as is the case with most of the water in Arizona, it contains an excess of mineral salts that renders it troublesome for use in boilers. North of the city about twenty miles flows the Agua Fria ("cold water") river, a stream of almost absolute purity. Water might at times have to be pumped from wells in the river bed, but thence there is a grade that would deliver it in Phoenix under heavy pressure. A couple of years ago a brewery firm contemplated the piping of Agua Fria water to Phoenix for its own use. It is believed that if this new water supply is secured, there would be no doubt of the establishment here of great shops both by the Southern Pacific and Santa Fé railroad systems, following completion of their joint low-gradient line to the coast through this city. The Phoenix Board of Trade is investigating the proposition.

COTTAGERS' TROUBLES.

On the line of the Santa Fé, Prescott and Phoenix Railway, near Prescott, is the summer colony of the Iron Springs Club, a Phoenix organization that has built a village, occupied during the heated season by as many as 500 individuals. To them has been granted a low round-trip rate, which, under the new railroad rate law, it is believed, will have to be denied this season. Another possible cause of woe to the Iron Springs cottager is the prospect that in the improvements scheduled for the Santa Fé the railroad over Iron Springs Mountain is to be torn up, leaving Prescott, nine miles distant, the nearest station.

TERRITORIAL NOTES.

Although there was no flood, yesterday, sixty feet of the temporary rock dam at the head of the Arizona Canal settled and was washed away. The break will be repaired at once.

Thomas J. Prescott has been appointed City Attorney, G. H. Carr, Superintendent of Streets; Dr. K. H. Beauchamp, City Health Officer; O. A. Turney, City Engineer, and J. M. Creighton, Building Inspector.

The street railway employés in Phoenix have been given a raise in wages, the second within a year. Green hands are to receive 19 cents an hour, increasing to 23 cents after the first two years of employment.

The Phoenix Republican has purchased property on the corner of East Adams and Second streets, where it will soon begin erection of a brick block for its own use. In it is to be placed a complete new equipment, including a modern perfecting press.

**To Residents of San Francisco:**

The San Francisco Call, now the best San Francisco newspaper, has opened a branch office at No. 522 South Spring street, where advertisements and subscriptions will be received. Send in your subscription, and the Call will be delivered you daily, by carrier. William Wincup, agent. Telephone Main 2591, Home A1591.

**$25.00 Reward.**

Some one will get this for identifying the picture of a girl being shown at No. 522 South Spring street.


## DEAFNESS AND CATARRH CURED By "ACTINA"

Ninety-five per cent. of all cases of deafness brought to our attention is the result of chronic catarrh of the throat and middle ear. The air passages become clogged by catarrhal deposits, stopping the action of the vibratory bones. Until these deposits are removed a cure is impossible. The inner ear cannot be reached by probing or syringing, hence the inability of specialists to always give relief. That there is a scientific cure for most forms of deafness and catarrh is demonstrated every day by the "Actina" treatment. The vapor current generated by "Actina" passes through the eustachian tubes into the middle ear, removing the catarrhal obstructions as it passes through the tubes, and loosens up the bones (hammer, anvil and stirrup) in the inner ear, making them respond to the slightest vibration of sound. "Actina" has seldom failed to stop ringing noises in the head. We have known people troubled with this distressing symptom for years to be completely cured in a few weeks by this wonderful invention. "Actina" also cures la grippe, asthma, bronchitis, sore throat, weak lungs, colds and headache and all other troubles that are directly or indirectly due to catarrh. "Actina" is sent on trial postpaid. Write us about your case. We will give free advice and positive proof of cures. A valuable book—Professor Wilson's 180-page Treatise on Diseases, Free. Address Actina Appliance Co., Dept. 89C, 811-813 Walnut Street, Kansas City, Mo.






# Incorporated!

## The Town of Watts Now a City

Opening Sale Next Monday, May 26th, of the New Subdivision—

## "South Gate Tract"

At the South Entrance Gate, at the City of Watts, on the Long Beach Electric Car Line. The Last Tract and the Best Tract.

**Lots 40 Foot Frontage**

Cement Walks and Curbs. Oiled Streets. Finest Artesian Water Piped to Each Lot.

**Go Down Today and Make Your Reservation**

**Big FREE EXCURSIONS All Day Today**

**In Our BIG AUTOMOBILE**

Buy at the Big Junction City. Only 15 Minutes From Sixth and Main Streets.

Opening Prices . . . **$125** and Up

$1 Down--$1 Week [On Each $100]

No Interest--No Taxes

**GOLDEN STATE REALTY COMPANY**

608-610 S. Spring Street. Office Open All Day Today. Both Phones Exchange 58



**Do it Now**

Don't wait. Buy a lot in Houston's West Glendale Tract. Call at office. Get free tickets and go out today.

C. W. HOUSTON & CO., owners, Agents. 715 Union Trust Bldg.

**Only $90 and Up**

LOTS AT WATTS

$1 Down, $1 a week. No Interest. No Taxes. Free Tickets at Our Office.

S. B. HILL, Selling Agent
108 West Sixth Street

R. A. ROWAN & CO.

**Seventh and Bixel Tract**

Business Property at Residence Prices.

R. A. ROWAN & CO.
Sole Agents
200 H. W. Hellman Bldg.

**Wilshire Boulevard District**

The finest residence section of Los Angeles. The lots possess the closest to

lcome
e at Redondo.

*e Beautiful*

xes
Redondo

already been expended in
believing in the principle
greement.

ay Company. The rails
now running to Redondo is
re suburb—Redondo. Mr.

hey know that Redondo is
gun to grow. Then again,
Murphy, the millionaire oil

ested. Electric cars leave

Automobiles will carry you
Tract B."
body delighted. The gold-
uary 6—the commencement
Tract. The roadbed has
laid.

**ly Perfect**
ed in the "Redondo Villa
k, president of the Bank

itle and all deeds to pur-
Warranty Deeds, which is
Villa Tract B" will receive

**e at Once**
ly $90, in payments of $4

the advantage of having

RS OF THE PACIFIC.
l soon be another electric

ly 7½ cents per thousand

can't be on hand at the
d a beautiful illustrated

IMPLY WRITE.

E CARD WILL DO.
PANY,
Los Angeles.
information, map and
e Redondo Villa Tract.

.....
.....

ed!

a City
May
on---

act"
on the Long
e Best Tract

Finest

Today
TOMOBILE

k [On Each $100]
o Taxes

NY
nes Exchange 56

Wilshire Boulevard
District
finest residence section of
reles. The best protected
eat in.



## At Last.

We are able to announce that a good auto road is finished to Pier Ave. Alamitos Bay, via Long Beach, Ocean Ave. and Miramar.

# NAPLES
# By Automobile

Go down in your Auto to Long Beach, follow the ocean front road to Miramar and take Speedway right close to ocean front. A delightful auto trip to the coming "Newport of the Pacific."

**EST WHERE THINGS ARE DOING**

here promises being kept. here improvements are being ilt regardless of st, put your oney in a propoion the promoers of which are voting their entime and energies to, and which backed by millons.



NAPLES—RECENT VIEW OF BAY FRONT—From Photo.



A GLIMPSE OF WATER FRONT—NAPLES—From Photo.

## Now Is the Time

The Season is at Hand. It always pays to buy the best of anything. It will pay you big to invest in Naples.

NAPLES IS NOW AT A STATE WHERE IT SPEAKS FOR ITSELF. GO SEE A REAL LIVE SEASIDE PROPOSITION. We ask you to come and see if we have made good. If you think as we do don't delay, but do it right now. It is the only exclusive seaside resort in California, and the thousands who are visiting it are unbounded in their enthusiasm.

## A. M. & A. C. PARSONS, Founders and Sole Agents

**Huntington Building Ground Floor.** **Long Beach Office, 105 Ocean Avenue**

Home Ex. 862. Sunset Main 1858

EPUTY DEAD, CASH MISSING.

NG OF COUNTY OFFICIAL BELIEVED SUICIDE.

r's Employes, After Night Town, Dies in Bed and Evi- of Struggle Are Found. ner and Police Will Investigate Case.

n B. Metz, deputy County Assesr found dead in his room, No. South Wall street, yesterday morn- Circumstances strengthen the be- that Metz committed suicide. of a struggle, and the condition body, lead to a theory of death poison. An autopsy must deter- the question.

all years Metz was a well-known er of the Courthouse force. He nected with the Assessor's of- the past four years, and was ed official. He was aged 44

day night Metz failed to turn in other sums which Metz had are ected for. Assessor Ben Ward everything can be explained gentlemen out. There was only ce of money on the body. is known to have been out late night on a drinking bout. It not known who his companions

had lived in Los Angeles eight and all of that time had boarded the home of Mrs. Julia Squires. is failed to appear for breakday morning Mrs. Squires his room and found him dead. the window was wide open the door unlocked. She saw white on the man's lips. She says the was hanging half out of bed. Coroner and the police searched No message had been left relatives and friends. The was removed to Bresee Bros. and arrangements made for a post mortem to be held to determine whether was poison in the stomach.



JOHN B. METZ.

Among friends, Metz had often ned a love affair in which a girl ed. He declared he would ry because of this. He to have brooded much and to reserved and gloomy. He a good dresser and always had plenty of money. He spent it freely and died practically without funds. All of his effects have been taken charge of by the Public Administrator, and an effort is being made to locate the money not turned into the Assessor's office.

William Gratton, son-in-law of Col. Green, of the Hotel Green, Pasadena, is a stepbrother of Metz. The father of the dead man is James Metz of New Jersey. He is wealthy. A sister, Mrs. M. Westlake, likes in Chicago, and another brother, Louis Metz, resides in St. Paul, Minn.

An inquest will be held Monday afternoon.

*Choice Residence Lots at Public*

# AUCTION

*On the Premises. 10 A. M. to 5 P. M.*

*All Improvements Completed*

5 foot cement walks, cement curbs, all streets oiled and rolled in first class condition, wide park ways with ornamental trees and finest water supply piped on all streets.

## *Santa Barbara Avenue Tract*

*Located on Western Avenue, Hobart, Harvard, Pioneer, Denker and Santa Barbara Avenues.*

*DON'T MISS THIS OPPORTUNITY. EVERY LOT MUST BE SOLD.*

*Make your own price. This sale is positively without reserve or limit. Terms of Sale: One-fifth cash, balance in 36 monthly payments. Title guaranteed Absolutely Perfect.*

*A Deposit of 10 per cent. of the purchase price of each lot must be made at the fall of the hammer.*

## *Saturday and Monday May 25th and 27th*

Remember this property is in the rapidly growing Southwest section where new homes are being built; where the city is growing the fastest and where values are bound to advance more rapidly than in any other part of Los Angeles.

Go out today and look at the property, our representative will be at the tract with maps and regular price list.

Take Dalton-Grand Avenue cars get off at Dalton and Santa Barbara Avenue and walk one block west to tract office.

*H. J. Schaper, Agent*
*400 Fay Bldg.* Phone A8949

*A. W. Louderback*
Auctioneer

**All First Class Restrictions**

Santa Barbara Avenue and Western Avenue may be used for business purposes. Store buildings must not cost less than $2500. Residence buildings must be built 25 feet from line and cost not less than $2000.

# FOR THE HOME NAMED FOR HER.

## ELLEN BEACH YAW TO SING FOR SWEET CHARITY.

**Concert to Be Given Next Saturday Evening at Temple Auditorium for the Benefit of the Lark Ellen News and Working Boys' Home to Secure a Country Place.**

For the sake of a worthy charity, lovers of music in Los Angeles are to be given an opportunity, next Saturday evening, to again hear the wonderful voice of Ellen Beach Yaw, now Mrs. Goldthwaite. A concert is to be given at Temple Auditorium for the benefit of the small boys in the home which bears the name of that distinguished vocalist, the Lark Ellen News and Working Boys' Home.

There are sixteen little boys under 11 years of age in the downtown home on East Eleventh street. They have no outdoor joys or association with the healthful country world, and the concert that will be given by their beautiful patroness, and her associate musicians, Maximilian Dick and Miss Georgella Lay, is for the purpose of getting a place in the country for the smallest of the boys under the care of the home.







Ellen Beach Yaw, Maxmillion Dick below, and Georgella Lay, above, the notable trio of musicians who will give their talent for the benefit of the little "newsies" next Saturday evening.

The Woman's Lyric Club is also interested in helping the good cause and will sing at the concert, the whole affair promising a musical treat of the highest order as well as the chance to benefit many homeless little fellows, who are forced to depend upon others until they are able to support themselves.

The older boys, who are working at trades or otherwise employed, are quartered at a pleasant place on East Twentieth street, but the little ones are not allowed to live in the same place, as it is thought best to keep them apart from the older lads. The little fellows are brought to the home from many different places, and often the need of a home for them is imperative.

The Lark Ellen Home has an interesting history. Just seventeen years ago it had its beginning in a reading room conducted by large-hearted women for the boys in the neighborhood of Main and Second streets. So many weary little lads pleaded to stay all night in the reading room, that a place was rented where they could lodge at night. These quarters were soon outgrown, and the management rented a two-story building at No. 319 East First street. From there they moved to the old Ducommon mansion at No. 527 Ducommon street. Here the boys were sheltered until largely through the efforts of The Times sufficient money was raised to buy a place at No. 808 San Pedro street. This was sold two years ago and a place was purchased for the larger boys at No. 429 East Twentieth street, and a home for the small boys rented at No. 130 East Eleventh street.

The managers of the home feel that the time has come to get a home in the suburbs for the little boys where they can yell as loud as they please without disturbing the neighbors, and have the free wholesome life they need. The home must bear the entire support of the boys under 14 on account of the Child Labor Law, and because they cannot be listed as orphans, the State does not contribute to their maintenance.

The officers of the home are: Mrs. Frank T. McGrath, acting president; Miss Florence Housel, financial secretary; Mrs. G. J. Vierra, recording secretary; and Warren Gililen, treasurer. Many women prominent in the social world are to act as patronesses at the coming concert. Among them are Mmes. Milo M. Potter, J. Ross Clark, Granville MacGowan, Hancock Banning, I. N. Van Nuys, Wesley Clark, Gail Borden, Sheldon Borden, Howard Huntington, Rufas Herron, C. C. Desmond, J. H. Kerckhoff, W. G. Kerckhoff, E. Hollenbeck, W. C. Balch, E. Doheny, A. N. Davidson, W. J. Washburn, F. L. Wheat, W. H. Housh, R. H. F. Varlel, George Rice, Willoughby Rodman, S. S. Salisbury, Lyman Craig, Valentine Peyton, Emeline Childs, C. N. Sterry, Mary Banning and J. S. Chapman.

# PERSONAL CARE OF THE INSANE.

## AMERICAN METHODS THE BEST IN THE WORLD.

**Expert Alienists and Other Authorities on Mental Diseases Strongly in Favor of Establishing Psychopathic Hospitals as Adjuncts to General Insane Asylums.**

[SPECIAL CORRESPONDENCE OF THE TIMES.]

WASHINGTON, May 12.—America is moving rapidly forward in its methods of treating the insane, and the institutions for patients of unsound mind in this country are probably the best in the world. This is what the alienists, the superintendents of insane hospitals, and physicians in these hospitals say, who have been in Washington attending the meetings of the American Medico-Psychological Association, which has been holding sessions here along with various other national organizations of medical men.

Important new ideas in the treatment of the insane are now finding warm advocates among the members of this association, the meetings of which have been attended by leading superintendents of insane hospitals the country over and men of world-wide prominence in the treatment of mental diseases. All these ideas are in the direction of enlightenment and away from the old idea of treating the insane person as a being possessed of a devil, as one to be shunned and restrained.

Quite as important as this, and probably more so, is the spread of the idea of outdoor treatment and outdoor living for insane patients. This subject was not on the formal programme, but is a method of treatment of insanity that is meeting more and more favor, and that seems likely before long to come into wide general use.

The absolute abolishment of all methods of artificial restraint is another idea that is coming more and more to be practiced among the most enlightened heads of insane hospitals.

The psychopathic hospital is coming to be advocated as an adjunct to the general insane hospital, or as something designed to supplement it. Opinions differ as to where they can be located to the best advantage. Some advise that they be located in connection with the State universities; others consider they should be connected with general insane hospitals, and others would have them established along with general city hospitals. Probably the foremost institution of this kind is located at Ann Arbor, Mich., in connection with the State University. A good many insane hospitals have psychopathic wards, but there is a widely prevalent idea among the members of the American Medico-Psychological Association that the time has come to reach out and have numerous psychopathic hospitals.

The psychopathic hospital is intended to be a hospital for the treatment of mental and nervous troubles, where people suffering from incipient infirmities of the mind and nerves, or patients having acute insanity can go, either of their own will or by commitment, and receive the careful attention of skilled specialists. It is the purpose of such hospitals to give individual treatment, the patient getting the personal attention of physicians trained in handling mental and nervous disorders.

Such careful, individual treatment necessarily cannot be given in the general insane hospital.


# Putney Place

## These Lots Will Be Sold on the New York Installment Plan

## Some Important Features of the Putney Place

**LOCATION:** Near Florencita Park and Graham Station in the most healthful and beautiful residence section of the city. Thirty acres divided into 169 large lots for suitable homes and surrounded by Manchester, Long Beach, Clarinda, and Compton avenues.

**SOIL:** A heavy sandy loam, where flower and vegetable gardens grow to perfection. There are no filled-in lots, and the level ground and splendid soil will be appreciated by residents who like flowers and vegetables.

**CAR SERVICE:** The tract is intersected by the principal thoroughfares, affording quick and frequent car service. It is within fifteen minutes' ride of Sixth and Main streets.

**RESTRICTIONS:** Building restrictions prohibit any building costing less than $1500 to be erected on the lots on Manchester, Compton and Putney avenues, and no building on any lots on Tansy, Van Ness, and Clarinda avenues to cost less than $1,000, thus forever assuring pleasing and refined surroundings.

**STREET WORK:** Improvements are all high class and in full keeping with the superior natural advantages of the Putney Place; wide streets, graded and oiled; cement walks and curbs.

**WATER:** Pure water, which is piped to every lot.

**PRICES:** Lots $375 to $850. Easy terms. Nowhere else in Los Angeles can money be invested with so large returns and so rapid advance in values.

## How To Reach Tract

Take car at Sixth and Main streets, which will carry you direct to tract. Get off at Graham Station, fronting on tract.

REMEMBER, PUTNEY PLACE is only fifteen minutes' ride from the heart of the city. Closer in than Highland Park and Garvanza. Closer in than Bimini, and superior in natural advantages to either. Think how values have advanced in these suburbs. Putney Place will beat them out. Prices of lots are from 50 to 100 per cent. lower than those of the same class of property in Highland Park, Garvanza, or Bimini tracts.

**Abraham Jacoby**
...Sole Agent...
242-244 Byrne Building
Third and Broadway, Los Angeles, California

OR

**Mrs. Nina P. Wade**
at the
**Tract**



"IN THE HEART OF LOS ANGELES"

# MERCANTILE SOUTH PARK AVENUE TRACT

**On South Park Avenue and Miles Street (39th St.) Only Twelve Minutes Ride on the San Pedro St. Cars.**

This is without question the best investment and residential property in the city at the price. Why go miles out of the city and pay more, when you can get a first-class lot in the heart of Los Angeles as low as $900? You cannot help making money if you buy in this tract.

Street work now going in and it is first-class. Go out and see for yourself.

MY CLIENTS HAVE MADE MONEY IN THE PAST. I STRONGLY ADVISE THE PURCHASE OF LOTS IN THIS TRACT ON THE BASIS OF SAFE INVESTMENT AND SURE PROFITS.

**LOTS FROM 900 UP. VERY EASY TERMS.**

## ABRAHAM JACOBY

H. M. COUCH & CO.,
Agents at the Tract
3901 South Park Avenue
Home B9553

242 Byrne Building
Home Phone A7186





Our Sale
--of--



# FLOWERS and UNTRIMMED HATS

Is Still On, and When Hoffman Says a Sale It Means Just That.

Beautiful Milans, Chip and Fancy Braid Hats and Flowers at Sweeping Reductions.

Come Early Before the Best Is Picked Over.

SEE OUR WINDOW DISPLAY IT WILL PAY YOU TO DO SO

Hoffman's
THE LARGEST Millinery HOUSE ON THE PACIFIC COAST
133½-135 S. SPRING ST. LOS ANGELES

ALL WIRE FRAMES SOLD AT 10c DURING THIS SALE



If you want a SOUND investment, it will be worth your while to investigate the Preferred Stock of the well known corporation—

**The Marshall & Stearns Co.**
(Inc.)
444 South Broadway, Los Angeles, Cal.
No Fiscal Agents.



## FOR SALE

Established women's garment installment business; a complete and up-to-date stock, fixtures and good will; large, beautifully furnished and carpeted salesroom; best location on Broadway, Los Angeles. Other interests claiming entire time owners reason for selling. Can be handled for about $10,000 cash. Answer. G, Box 67, TIMES OFFICE.





Large Lots $350 up
$50 Down
$10 Month
Sanborn Heights Tract
Eagle Rock
Free Tickets at Our Offices
G. M. BUNCH, 210 Trust Building
Orr-Sessinpos Realty Co., 310 Henne Bldg.



Hay's Hair Health



RESTORES your HAIR to its NATURAL COLOR

"Find inclosed $2.75 for six bottles HEALTH. Am delighted with result. Being so young, it almost frightened me to hair getting white long before I was a woman; but, thanks to HAIR HEALTH, no gray hairs can be found in my head." Mason, Nutteliburgh, W. Va.

Guaranteed perfectly safe. Philo-Hay Spec. Co., Newark, N. J.

50c. AT DRUGGISTS





COKE DANDRUFF CURE

Seek the Root of All Hair Trouble

Get rid of the dandruff. Years have proved the superiority of Coke Dandruff Cure. It adds life and lustre to the hair. Absolutely harmless. Sold everywhere.

Accept nothing "Just as Good"

A. R. BREMER CO., New York



INVEST

...IN...

RAMONA ACRES

100% PROFIT

If you once visit "Ramona Acres" You will purchase in no other Suburban Subdivision

FREE MAPS

IT'S THE CREAM

FREE TICKETS

CALL ON

The Emerson Realty Co.

Exclusive Agents
501-502 Delta Building
428 So. Spring St.
Home F1140 Sunset Main 40



Los Angeles Office of

The San Francisco Chronicle

Ramona Book Store
316 South Broadway—Telephone Home 1973

Advertisements and Subscriptions Received

W. M. HINCKLEY



Farms That Grow "No. 1 Hard" Wheat




Homestead Regulations, Dominion Lands

by the railway construction that has been completed or is under construction, and the new railways projected, will be equally as vigorously by the time grain is ready for harvesting, mixed farming will be found the most profitable, etc. For literature and full information as to routes, rates, etc., apply to the Superintendent of Immigration, Ottawa, Canada, or the following authorized Canadian Government Agents:

J. S. GRIEVE
Auditorium Bldg. Spokane, Wash.





Every Woman

MARVEL Whirling Spray

Ask your druggist for it. If he cannot supply the MARVEL, accept no other, but send stamp for illustrated book—sent free—full particulars and directions, invaluable to ladies. MARVEL CO., 44 E. 23d St., NEW YORK. OFF DRUG CO., 214 S. Spring St.



J. P. S.

These suffering men possess what is the secret of life above all else. One bottle will work marvelous results. Invigorating, vitalizing, rejuvenating, vitalizing. Never before been offered. One package only on receipt of $1.00. Made by its originators, The Proprietors Hood's Sarsaparilla





J. CHAUNCEY HAYES
Manager
Reference—Any Bank in South California


# THE

## PUBLIC SERVICE.

(Continued from Sixth Page.)

...where the defendant is absent from the State, by publication, ...appears that some one decided ...personal service would be better. ...of personal service was made, ...Judge Smith's order of yesterday ...outcome, so far, of that claim. ...Tuesday there will be a sequel, ...the hope is freely expressed that ...be one which will discourage ...transactions in connection with ...cases in the future.

...Higgerson divorce suit was filed ...ay 19, last, by Attorney Carlyle ...who afterward was dropped or ...from the case, and January 19 ...Charles J. McKelvey was ...

...affidavit of H. B. Hunt, that he ...erved the divorce papers on ...G. Higgerson for Los Angeles ...was filed January 15, and Jan. ...the case come to trial in the ...Court. The court, however, ...not satisfied, and continued for ...hearing. A deposition from ...in favor of the plaintiff's case, ...secured. The deposition ar... was filed April 10.

...ida, however, the District At... office had become interested in ... and Henry Higgerson was ...quainted with. He replied that ...had been served upon him. ...he never had been in Los An... county.

...ears that a campaign against ...public practices in connection ...orce cases is to be waged.

### TELLS OF CRUELTY.

### WIFE GETS DECREE.

...Taylor was granted an inter... decree of divorce from W. ...yesterday on the ground of ...

...complaint she had alleged ...intemperance as a further ...but Judge Monroe told her ...at the beginning of the action ...the allegations on the count ...could be established it ...be necessary to speak of ...else.

...Taylor then told of a Sunday ...in December, 1906, when she ...ill. "Almost too sick to ...," she said ...husband told me he was going ...beach, and wanted to get an ..., so I got up and tried to ...breakfast for him. He grumbled ...I was slow. I told him to ...a moment and it would be ...

...he cursed me, and I told him ...quite to me like that I would ...breakfast for him at all. He ...newspaper in his hand, the Ex... which he had just brought in ...stairs. He struck me in the ...with it so hard that it knocked .... It made me so faint I lost ...for half an hour later, when ...had gone. The next thing ...was afternoon. There was ...there tending me, and my ...had come back. The doctor ...telling him a good talking to." ...incidents were recounted. Once ...had thrown a cup of hot ..., breaking the cup on her ..., and chased her out in the yard ...struck her again.

...case was granted without go... ...ally into the matter of ...intemperance.

### ROGERS RETAINED.

### REBEL FOR CALHOUN.

...Rogers has been retained as ...for the United Railroads of ...Francisco and will be Pat. Cal... ...ghter before the Supervisors, ...the strikers and in the courts.

### IN INFERIOR COURTS.

### WIFE'S WOOING BRINGS WOE.

### HUSBAND ADMITS HE THRASHED WIFE'S SWEETHEART.

...Mrs. Story and Fines ...Dead Millionaire's Son ...for Speeding Motorcycle. ...Has Heavy Penalty—Woman ...Fined for Striking Neighbor.

...Mrs. Sheasby is the heroine of ...which has caused her lover ...trouble, and which may re... ...in suit for damages against her ...Thomas H. Sheasby, who ...yesterday in the Police ...pleading guilty to a charge ...willing is the love story ...young girl, who has been ..., it is said, in order to ...undertaking of William

Hay's Hair Health



RESTORES your HAIR to
its NATURAL COLOR

"Find inclosed $1.75 for six bottles HAIR HEALTH. Am delighted with results; using no rouge, it almost killed me to lose my hair getting white long before I was a woman; but, thanks to HAIRHEALTH, my hairs can be found in my head again." Mrs. Nutter, Nutterburgh, W. Va.

Guaranteed perfectly pure.
Philo-Hay Spec. Co., Newark, N. J.
50c. AT DRUGGISTS.

COKE DANDRUFF CURE

Seek the Root of All Hair Trouble

Get rid of the dandruff. Years have proved the superiority of Coke Dandruff Cure. It adds life and lustre to the hair. Absolutely harmless. Sold everywhere.

Accept nothing "Just as Good"
A. R. BREMER CO., New York

INVEST
...IN...
RAMONA ACRES
100% PROFIT
If you once visit "Ramona Acres" You will purchase in no other Suburban Subdivision
FREE MAPS
IT'S THE CREAM
FREE TICKETS
CALL ON
The Emerson Realty Co.
Exclusive Agents
801-802 Delta Building
426 So. Spring St.
Home F 1149 Sunset Main 488

Los Angeles Office of
The San Francisco Chronicle
Ramona Book Store
South Broadway—Telephone, Home 1973
Advertisements and Subscriptions Received
M. HINCKLEY - - - Dealer

ms That Grow
"No. 1 Hard" Wheat
(Sixty-three Farms in the Canadian West, where Homesteads of 160 acres can be obtained FREE by every settler willing and able to comply with the Government regulations. During the past year a large portion of the
New Wheat-Growing Territory
has been made accessible to settlement by the three great railway systems, mixed farming and dairying offer
For literature and information write
Superintendent of Immigration, Ottawa, Canada
or any authorized Canadian Government Agent
J. N. GRIEVE
Spokane, Wash.

Every Woman
is interested and should know about the wonderful
MARVEL Whirling Spray
The new Vaginal Syringe. Best, safest, most convenient. Cleanses instantly. Sold by druggists, or sent postpaid in plain wrapper on receipt of price, $1.00. Illustrated booklet free.
MARVEL CO., 214 E. Sprigal St., NEW YORK.

Those suffering from weakness which sap the joy of life should take Jayne's Tonic One box will tell a story of results. This medicine has no equal for vitalizing force that has no equal for vitalizing force that has been offered. Sent postpaid in plain wrapper on receipt of price, $1.00. Its originators G. P. Jayne & Co., Philadelphia, Pa., say, in order to avoid imitations of William Jayne's Sarsaparilla, Lowell, Mass.



CHAUNCEY HAYES, Jr.
Manager
Reference—Any Bank in Southern California

# OCEANSIDE

ROOMS 501-02 CITIZENS NAT'L BANK BLDG.
Corner Third and Main Sts., L. A.
Telephone Main 5194



There are only just so many feet of ocean frontage. The safest, best and cleanest bathing beach in Southern California. Henry E. Huntington has purchased within the last two years over $2,000,000 worth of property. The South Coast Land Company represented by millionaires Keller & Kerchoff who are now building a railroad from San Diego to Los Angeles have invested over $2,000,000. The Southwestern Realty Company, represented by Senator Flint, Postmaster Flint and other Los Angeles capitalists over $80,000. Huntington now owns the entire riparian rights for power to bring his system of car service from Los Angeles to San Diego. This means a large increase in values to property here. Large lots within three blocks of pier and depot, directly on the ocean front, where no one can build in front of you only $300 each. Easy terms. Inspect this property at our expense.

# THE HAYES LAND COMPANY, INC.

## LIC SERVICE.

(Continued from Sixth Page.)

...ness the defendant is absent the State, by publication. ...ears that some one decided ...nal service would be better. ...of personal service was made, ...Smith's order of yesterday ...so far, of that claim ...ing there will be a sequel, ...is freely expressed that ...e which will discourage ...actions in connection with ...in the future.

...son divorce suit was filed ...t, by Attorney Carlyle ...afterward was dropped on ...the case, and January 10 ...Charles J. McKelvey was ...of H. B. Hunt, that he ...the divorce papers on ...Biggerson in Los Angeles ...filed January 15, and Jan ...now come to trial in the ...Court. The court, however, ...ntinued, and continued for ...ring. A deposition from ...favor of the plaintiff's case, ...secured. The deposition ar... was filed April 10.

...e, however, the District At... had become interested in ...and Harry Higgerson was ...ed with. He replied that ...had been served upon him, ...never had been in Los An... ...that a campaign against ...practices in connection ...cases is to be waged.

## ...LS OF CRUELTY.

### ...WIFE GETS DECREE.

...ugler was granted an inter... ...ecree of divorce from W. ...terday on the ground of ...

...complaint she had alleged ...temperance as a further ...Judge Monroe told her ...the beginning of the action ...allegations on the count ...would be established it ...be necessary to speak of ...

...gler then told of a Sunday ...December, 1905, when she ...ed. "Almost too sick to ...," she said ...husband told me he was going ...ch, and wanted to get an ...so I got up and tried to ...ner for him. He grumbled ...was slow. I told him to ...a moment and it would be ...

...ursed me, and I told him ...to see like that I would ...breakfast for him at all. He ...pper in his hand, the Ex... which he had just brought in ...e. He struck me in the ...it so hard that it knocked ...It made me so faint I lost ...half an hour later, when ...had gone. The next thing ...was afternoon. There was ...s sending me, and my ...had come back. The doctor ...him a good talking to." ...ments were recounted. Once ...had thrown a cup of hot ...breaking the cup on her ...dged her out in the yard ...struck her again.

...ce was granted without go... ...into the matter of ...ntenance.

## ...SEL RETAINED.

### ...FOR CALHOUN.

...ham has been retained as ...for the United Railroads of ...Francisco and will be Pat Cal... ...before the Supervisors, ...railroad and in the courts.

## ...PERIOR COURTS.

### ...'S WOOING BRINGS WOE.

### ...SUITS HE THRASHED ...SWEETHEART.

...Story and Fines ...Millionaire's Son ...Speeding Motorcycle. ...Penalty—Woman ...Striking Neighbor.

...Story is the heroine of ...which has caused her lover ...fine, and which may re... ...damages against her ...H. Sheasby, who ...Monday in the Police ...pleading guilty to a charge ...Story is the love story ...girl, who has been ...said, in order to ...

On Thursday Scholes swore to a complaint charging Sheasby, the girl's stepfather, with battery. Sheasby is a large man and Scholes was roughly handled. The lover is undersized. Davis, Rush & Willis prosecuted the case, and it is said a suit for damages will follow.

The course of true love was not smooth for Scholes and his sweetheart. Finally Scholes was denied the house, and of course, love found a way. Scholes continued to meet the girl, and finally she disappeared. Scholes is supposed to have known her whereabouts. The father pleaded, a brother threatened, but Scholes kept his mouth shut. Then came the beating.

On the witness stand yesterday the father admitted that he knows where the daughter is. She will not return home for awhile, he said. He intimated that the attentions of Scholes are distasteful to the family.

### Millionaire's Son Fined.

M. T. Hancock, son of Millionaire Hancock, the implement man, who was killed on South Main street two years ago, was fined in the Police Court yesterday for exceeding the speed limit. Hancock, Jr., used a motorcycle, and sped through the city streets. He was arrested and arraigned in Justice Chambers's court yesterday morning and fined $5.

One week before Millionaire Hancock met his death in the terrible automobile accident, he was fined $150 in the same court in which his son was punished yesterday morning.

### Fined for Cruelty.

Henry Campbell, grading contractor of Thirty-ninth street and Moneta avenue, was fined $25 in the Police Court yesterday for cruelty to animals. His teamster, William J. McCarty, was fined $10 for a like offense. Campbell paid both fines. The Society for the Prevention of Cruelty to Animals prosecuted Campbell and charged him with using horses which are half-starved and covered with harness galls. Campbell promised to place the horses in pasture and give them a complete rest. He was arrested three weeks ago for working broken-down horses and was fined $75 at that time.

### Woman Strikes Neighbor.

Mrs. Nellie Cochran, No. 306 North Anderson street, was fined $5 yesterday for using her fist on Mrs. Mary O'Brien, her neighbor. Mrs. Cochran says Mrs. O'Brien called her a "name." She resented it and put her fist out straight. Mrs. O'Brien went down and remained in a state of coma for an hour and a half. Extenuating circumstances earned for Mrs. Cochran a light fine.

### Heavy Penalty.

R. L. Bolden got one of the heaviest sentences meted out this year to a vagrant when he stood before Justice Chambers yesterday morning. Bolden will serve 180 days in the City Jail—a straight sentence. Charged with vagrancy, Bolden, who has many times been arraigned in the Police Court expected the customary light penalty.

### Free Trip to Jamestown Exposition, Norfolk, Va.

All tickets to eastern cities routed via Washington-Sunset Route can include Norfolk, Va., and daylight steamer ride to Washington or New York, without extra cost. Four and one-half days to Norfolk, Washington, Philadelphia or New York. Los Angeles to Washington without change. Special rates. No. 605 South Spring street.

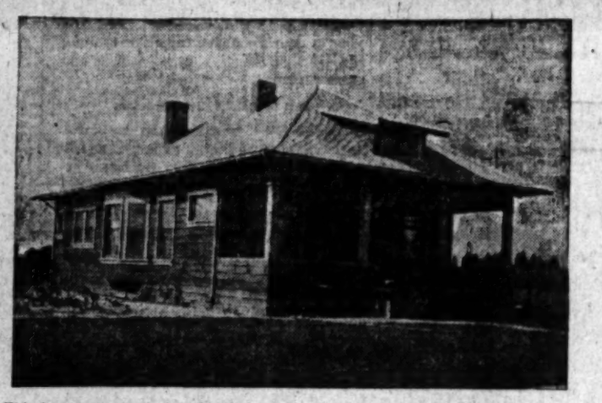
READ the ad. of "Choice Home," "close to Westlake Park," in the furnished house column.

Créme de la Créme of Subdivisions

Glendale Valley View Tract

LOTS $275 AND UP

ERKENBRECHER SYNDICATE OWNERS AGENT. 122 W. 6TH ST. LOS ANGELES. EVERY MODERN IMPROVEMENT



This house stands on lot 100x125 on the south side of Vine street. It is cosy, attractive and homelike. The actual cost of this place, including the two lots, would be about $2800. Compare it with any bungalow in the city at that price. Every city convenience here and none of the discomforts. A few lots in this block at $450. Easy terms.

448 Lots

Sold since we opened this tract: 45 houses now up and in course of construction. Over $35,000 spent in improvements.

Prices $275 Up to $550

A few corners at higher prices. Easy terms. Monthly payments if desird.



An attractive home on Fourth street, the main thoroughfare up the valley. Lot 50x150. Note the fact that in Glendale Valley View Tract, as soon as the house is up connection can be had with electric light. How many of the suburban tracts in the city have this? Look it up. Then compare prices, terms, time it takes to reach the city business center, and figure your taxes! Then come in and see us about it.

Free Excursions Today, Monday and Every Day Next Week. Come In and Go Out

"BEST CLIMATE ON EARTH" FREE TICKET AT 122 W. SIXTH ST. TODAY

Erkenbrecher Syndicate, Ltd.

122 West Sixth Street, Los Angeles. Ground Floor

"BEST CLIMATE ON EARTH" FULL PARTICULARS OF ALL GLENDALE AGENTS

Visitors Are Cordially Invited to Inspect One of My Houses at My Office

Look Into MY Ready-Made Houses Before You Build



Everybody says the Ducker Patent Ready Made and Portable Houses are the Best Houses Built for the Money.

Cottages, Bungalows

All Kinds of Houses—Any Size, Any Style, Any Price Anywhere—ERECTED AT ONCE

Houses for the City, Country, Beach or Mountain. You can use my houses in the mining districts to great advantage. I will erect any kind of a building for you, from a Garage to a Church. Build a home. If you have a lot, build on it. Make it pay you interest and taxes. The advantages of my Ready Made Construction are many: I can erect a home in a few days. I use the best lumber, material and workmanship, at lowest possible cost to you. They are substantial, durable and artistic. The very best. You cannot afford to build without seeing these houses. Call and see sample house or write. Manufactured exclusively by

H. J. Brainerd Tel. Home A-4740. Los Angeles 536 Chamber of Commerce

$15

330 South Spring Street

Our woolens are imported directly

Don't Waste Money Buy Clothes Right

It's poor economy to buy cheap "ready mades" when you can get fine tailor made clothes for less money. It's only a waste of hard earned cash to pay $25 or $30 for a suit that we will duplicate for $15. And it's throwing away more money still when you pay $35 or $40 for a suit that we will make to your measure for $20 or $25.

Come in and look over our assortment of elegant spring woolens, including over fifteen hundred handsome patterns.

Beware of Imitators

Scotch Tailors

330 South Spring
J. Smith & Co.

**Hale's**
GOOD GOODS
107-9-11 North Spring Street

**$3.00 Veil Special $1.50**
Latest novelties in chiffon and lace veils; black, white and colors; worth $2.00 to $3.00 each. Monday special $1.50.

**Veil Pins Given Away**
Beautiful large size auto veil pins, gilt and oxidized, given away with every $1.50 veil sold.

**25c Embroideries 15c**
Short lengths from our great embroidery sale; edges, bands and insertions; were 25c; to close out Monday 15c a yard.

**25c Neckwear 15c**
New designs in women's neckwear; embroidered and lace stocks with tab ends; worth 25c. Monday 15c each.

**$1.00 Bags 69c**
Large size leather bags; lined; inside pocket and purse; regular $1.50 value Monday 69c.

**$2.00 Silk Gloves $1.19**
All silk colored gloves; 16-button length; double tipped; all sizes in pink, blue, lavender and Nile; regular $2.00 quality; for one day only $1.19.

**$1.25 Gloves 85c**
A fine grade of lisle gloves; 8-button length; black and white only; regular $1.25. Monday 85c.

**25c Silk Ribbons 12½c**
Lot of all silk fancy and plain taffeta ribbons at just half price; 25c values for 12½c.

**Hale's**
GOOD GOODS
107-9-11 North Spring Street


# Monday For Undermuslin Bargains



## Prices Never So Low Before

A regular avalanche of beautiful, billowy undermuslins, thousands of garments. They would be snapped up in a hurry if put on sale at regular prices. Just picture yourself the rush there will be for them at prices listed below.

Styles are new, fabrics are fine, laces and embroideries exquisite and used with a generous hand. But the prices, you cannot resist them.

Every woman knows Hale's undermuslins are the satisfactory sort--good always and few will care to stay away from this sale when these selfsame garments will go at prices that scarcely cover cost of materials.

**$1.00 MUSLIN GOWN 69c**
Women's muslin gown, round yoke of lace insertion and embroidery, lace edge in neck and sleeves. Regular $1. Special 69c.

**$1.00 MUSLIN GOWNS 79c**
Women's muslin gowns, empire style yoke of hemstitched tucks and embroidery insertion, embroidery edge in neck and sleeves. Regular $1. Special 79c.

**$1.50 MUSLIN GOWNS $1.25**
Women's muslin gowns, round neck and short sleeves, yoke of torchon lace insertion and beading run with satin ribbon, lace edge in neck and sleeves. Regular $1.50. Special $1.25.

**35c MUSLIN DRAWERS 25c**
Women's muslin drawers, cambric ruffle, one row lace insertion, hemstitched tucks. Regular 35c. Special 25c.

**$1.50 CHEMISE $1.00**
Women's skirt length chemise, yoke of lace insertion and ribbon trimmed, lawn ruffle trimmed with lace edge. Regular $1.50. Special $1.

**CHEMISE 35c**
Women's short chemise, neck and arms trimmed with everlasting lace edge. Sale price 35c.

**35c CHEMISE 25c**
Women's short chemise made of good muslin, hemstitched ruffle in neck and arms. Regular 35c. Special 25c.

**$1.75 LONG CLOTH GOWN $1.50**
Women's fine long cloth gown, French style, chemise effect, V-shaped neck, short sleeves, embroidery medallion, Normandy insertion yoke, lace edge in neck and sleeves. Regular $1.75. Special $1.50.

**65c MUSLIN DRAWERS 50c**
Women's fine muslin drawers, lawn ruffle, three rows Valenciennes lace insertion and edge to match. Regular 65c. Special 50c.

**75c MUSLIN DRAWERS 50c**
Women's extra good quality muslin drawers, cluster of fine tucks, four-inch embroidery ruffle. Regular 75c. Special 50c.

**85c CAMBRIC DRAWERS 69c**
Women's fine cambric drawers, lawn ruffle, hemstitched tucks, one row lace insertion and edge to match. Regular 85c. Special 69c.

**$2.25 MUSLIN SKIRTS $1.98**
Women's good muslin skirts, deep lawn flounce, two clusters of hemstitched tucks, nine-inch embroidery ruffle, underneath dust ruffle, full width. Regular values $2.25. Special $1.98.

**$1.00 CAMBRIC DRAWERS 75c**
Women's fine cambric drawers, cluster of fine tucks, embroidered ruffle, neat pattern. Regular $1. Special 75c.

**$2.25 CAMBRIC SKIRT $1.48**
Women's cambric skirts, deep lawn flounce, four clusters of tucks, three rows lace insertion edge to match, underneath dust ruffle. Regular $2.25. Special $1.48.

**$3.25 CAMBRIC SKIRTS $2.75**
Women's cambric skirts, circular flounce of five rows Normandy lace insertion and tucks, lace edge to match, underneath dust ruffle. Regular $3.25. Special $2.75.

**$4 CAMBRIC SKIRTS $3**
Women's fine cambric skirts, circular ruffle of six rows insertion and six rows lace edge, underneath dust ruffle. Regular price $4. Special $3.

**50c CORSET COVERS 35c**
Women's French shirred corset cover, embroidered trimmed neck and arms, two rows embroidery insertion. Regular 50c. Special 35c.

**85c MUSLIN CORSET COVERS 69c**
Women's soft muslin corset cover, French shirred style, yoke of lace insertion, lace beading run with ribbon, lace edge in neck and arms. Regular 85c. Special 69c.

**75c LAWN CORSET COVERS 50c**
Women's lawn corset covers, front and back of four rows lace insertion beading run with ribbon, lace edge in neck and arms. Regular 75c. Special 50c.

**75c MUSLIN SKIRTS 59c**
Women's good muslin skirts with nine-inch ruffle, five tucks, underneath dust protector. Regular 75c. Special 59c.

**$1.00 MUSLIN SKIRT 79c**
Women's muslin skirt, lawn ruffle, clusters of hemstitched tucks, embroidery trimmed, underneath dust protector. Regular $1.00. Special 79c.

**$1.50 MUSLIN SKIRT 98c**
Women's muslin skirt, lawn ruffle, stitched tucks, nine-inch embroidery ruffle, underneath protector. Regular $1.50. Special 98c.

**$1.50 MUSLIN SKIRT $1.25**
Women's muslin skirt, deep lawn flounce, four groups of five tucks, two rows insertion, edge to match, underneath protector. Regular $1.50. Special $1.25.

**65c MUSLIN GOWN 50c**
Women's muslin gown, Mother Hubbard style, yoke of cluster of fine tucks, torchon lace insertion; narrow lace edge in neck and sleeves. Regular 65c. Special 39c. (Limit 2 to a customer.)

## Sample Skirts ½ Price

$5 SKIRTS ....$2.50 $6 SKIRTS .....$3 $8 SKIRTS .....$4

Fashionable walking skirts in new pleated effects in gray stripes and invisible checks and plaids in plain blue, brown, gray and black; Chiffon Panamas, cicilian, voile, taffeta in black and black and white checks and stripes. This is something you must not fail to investigate the first thing in the morning.



**$1.50 to $1.75 Embroidered Flannel $1.19**
An excellent embroidered flannel with scalloped and hemstitched edges; made on best grade of Saxony flannel with deep and narrow embroidery work; worth $1.50 to $1.75, on sale Monday, $1.19 a yard.

## Monday--Last Day of Free Skirt Cutting

But we'll take orders all day, so make it a point to take advantage of this chance to have your skirt cut, fitted and basted free of charge. Only condition—purchase goods here costing over 50c a yard.

**$1.25 Taffetas 95c**
27-inch fancy taffetas and louisines in black and white and all colors; checks, plaids and stripes; all new; regular $1.25 values for 95c.

**$1.00 Pongee Silk 98c**
36-inch pongee silk; very bright and glossy; full yard wide; natural color only; regular $1.00 value for 98c.

**$1.25 56-In. Suitings 89c**
56-inch suitings in black and white and colored plaids and stripes; all this spring's style; regular $1.25 value for 89c.

**Suitings 65c**
White and black suitings in serge weaves; plaids and bars; white ground with black markings; 42 inches wide; special 65c.

## Marvelous Wash Fabrics---Temptingly Priced

**ZEPHYR GINGHAMS 35c**
This season's newest fabric in large plaids; all colors; suitable for suits and waists. Monday 35c a yard.

**15c LAWNS 10c**
Light and dark colored lawns in dots, figures and stripes; fine quality lawns; launders and wears fine; worth 15c. Monday 10c a yard.

**35c DRESS LINEN 25c.**
Tan colored dress linens with invisible hair line checks in red, green, blue, pink and yellow; all linen; launders well; worth 35c. Sale price Monday 25c a yard.

**15c CHAMBRAY 8 1-3c.**
One case of one-yard wide chambray; extra fine quality in plain colors of tan, gray, green, pink, blue, brown and watermelon; worth 15c. Monday 8 1-3c a yard.

**20c INDIA LINON 15c.**
Fine quality India linon in full pieces; perfect weave and finish; suitable for waists and children's dresses; worth 20c. On sale Monday 15c a yard.

**50c WAISTINGS 29c.**
Imported white waistings in the newest checks and plaids for spring; a soft, clingy material; makes swell suits and waists; worth 50c. On sale Monday 29c a yard.

**25c LONG CLOTH 19c.**
Soft finish long cloth suitable for fine undermuslins and children's clothes; worth 25c. Monday 19c a yard or 12 yards for $2.20.

**FOULARD TISSUE 50c.**
Foulard tissue in good line of colors; dots, stripes and figures; very bright, silky finish; 27 inches wide. Special 50c.

**18c GALATEA 15c.**
Light and dark colored galateas in dots, figures and stripes; launders well; just the thing for boys' suits and children's dresses; worth 18c. Sale price Monday 15c a yard.

**20c NAINSOOK 15c.**
A beautiful piece of material; soft finish; will make pretty corset covers, children's dresses and fine undermuslins; worth 20c. Monday 15c a yard.

**65c SILK EOLIENNE 39c.**
All shades and colors in silk eolienne; a soft and clingy fabric; splendid for suits and separate waists; worth 65c. Sale price Monday 39c a yard.

**20c DOTTED SWISS 15c.**
White dotted swiss with all size colored dots; a fine material and will make pretty waists and suits; worth 20c. Monday 15c a yard.

## Persian Lawn Waists $1.25

**Good $1.75 Value**
Made of sheer Persian lawn, with fine embroidery effectively used on front; extra trimming of tucks and dainty lace edge; long and short sleeves. You cannot beat it elsewhere at $1.75. Special at $1.25.

## 85c Rugs 45c

450 rugs in the lot—a factory cleanup; velvet Axminster and Moquet rugs in factory lengths, 18 inches wide and 30 inches long; nicely bound with wool fringed ends; just the thing for sleeping-rooms, doorways, etc.; could not be duplicated for less than 85c; tomorrow while they last, 45c apiece.

## 7c Laces 3 1-3c

Torchon and Normandy Val laces, edges and insertions; 1 to 5 inches wide; worth 5c and 7c, Monday special, 3 1-3c a yard.

## $3.00 Laces 25c

Remnants of laces of all kinds; all-overs, bands and edges; short lengths from ⅛ to 3 yards; worth up to $3.00 a yard, choice 25c a remnant.

## This Beautiful Silk Dress

# $9.50

**Regular Price $20.00**

An exact copy of one of the several handsome silk suits we will offer tomorrow at an astonishly low figure. They come in plain colors, checks and changeable taffeta silks; are made jumper style; also shirt waist style; some are made with yoke of fine lawn and lace insertion; also sleeves to match; some are made full plaited fronts, box plaits in the front; cuffs to match. Some are made full plaited fronts with two rows of knife plaiting down box plait in the front; cuffs to match; skirts are made 7 and 9-gore side plaited with deep basted hem. This is the biggest bargain Hale has offered this season. All colors, blue, brown, green, black and white, invisible stripes and checks.



**FOR MEN—Extra Good Golf Shirts**
**$1.00 Value, 75c**
Men's golf shirts in neat stripes, checks and fancy figures (some plain blue;) plain and pleated bosoms; made of an extra good quality madras, percale, chambray and cheviot; cut full size; cushion neck band; attached and detached cuffs; sizes 14 to 17. Monday, 75c each.

**62½c RIBBED UNDERWEAR 50c.**
Men's jersey ribbed undershirts and drawers; summer weight; all sizes; ecru, salmon and blue; shirts are nicely faced with silk; good pearl buttons; drawers are double seated; regular 62½c value. Tomorrow, 50c a garment.

## Notion Specials

5c Collar forms .....1c
$1.00 belt buckle sets ....49c
25c violet toilet water ....15c
19c horn hair pins, bdx.....7c
15c hook and eye tape, yd..5c
15c pearl buttons, dozen ..7½c
5c box black pins, box.....1c
25c ruchings, neck lengths..5c

## Bargains in Table Linen, Beddin

### Note Big Savings on Every Item

**$1.40 Feather Pillow 97c**
Best quality duck and goose feathers mixed; have gone through sanitary process of curing which warrants cleanliness; odorless; guaranteed feather proof covering; 3½ pounds weight; 21 by 27 inches in size; our regular $1.40 pillow, tomorrow and Tuesday, cut to 97c apiece.

**$1.30 Blanket 99c**
11-4 size heavy weight blanket; fine, close nap; shell finished ends; fancy borders; can be used for both sheet and blanket; Monday, on sale in bedding department, for 99c a pair.

**$3.75 Art Square $2.65**
The noted Celtic art square which cannot be equaled for style or service; colors are guaranteed and patterns are facsimile of most costly rugs; generally used for dining-rooms and bedrooms; especially desirable for beach use; prices for tomorrow;
7 by 9 cut from $3.75 to $2.65.
9 by 9 cut from $4.25 to $3.50.
9 by 10½ cut from $5.20 to $4.05.
9 by 12 cut from $5.75 to $4.65.

**25c and 27c Matting 21c**
Best quality Chinese and Japanese matting; best quality made; warranted fast colors; made from best seasoned straw; corded edge; reversible; newest carpet patterns; a clean-up of two lines; price cut to close out, 21c a yard.

**$1.75 Bed Spreads $1.25**
Full size bed spreads; Marseilles patterns; hemmed ready for use; soft finish; worth $1.75, Monday, $1.25 each.

**85c to 90c Sheets 55c**
Unbleached sheets, soiled and seamed; some are perfect; bought all the manufacturer had so we are going to close out the lot at 55c; sizes 72 by 90, 81 by 90 and 90 by 90.

**$2.50 Bed Spreads $1.98**
Full size bed spreads; Marseilles patterns; cut corners with heavy knotted fringe; made for metal beds; worth $2.50, Monday, $1.98 each.

**$1.10 Table Linen 79c**
72-inch bleached table damask; all pure linen; many floral and conventional designs; worth $1.10, on sale Monday, 79c a yard.

**$1.50 to $1.85 Table Linen $1.19**
72-inch bleached table damask; fine quality; floral and conventional patterns; worth $1.65, on sale Monday, $1.19 a yard.

**Towels 9c a Pair**
Red bordered huck towels; good kind running across; with red stripes on ends; worth 12½c a pair. Monday, 9c a pair.

**12 1-2c Towels 9c**
Heavy quality unbleached huck; fine weave; 18 inches wide; hemmed edge; soft and good absorbent; worth 12½c. Monday, 9c each.

## Sacrifice Prices on Lace Curtains, Portieres, Etc.

A large Eastern importer's entire surplus stock at 25 per cent. and 50 per cent. less than regular prices. Irish Point Brussels, Clunys, Arabian Renaissance, lace bed spreads and novelties. A list of some of the bargains and the prices.

**Sample Curtains 75c**
All kinds, principally Arabian, Cluny and Renaissance, representing very beautiful curtains, at your choice, 75c; if in pairs, would be cheap at $5.

**Sample Lace Bed Spreads**
With full flounces and large, generous bolster pieces, fifty samples, $2.75, $4.50, $6 and $7; positively a saving of one-third on every one of these beautiful sets.

**Sample Lace Bed Spreads**
With full flounces and large, generous bolster pieces, one each, fifty samples, $3.75, $4.50, $6 and $7; positively a saving of one-third on every one of these beautiful sets.

**$5 Rope Portieres $3.50**
$5 double door rope portieres, heavy cord and full festoons, in all wanted colors, as a leader tomorrow, from 8 to 12, $3.50 each; none delivered, no phone orders.

**30c Cretonne 19c**
100 pieces cretonnes, taffeta and Romanian cloth, newest colors, regularly 30c the yard. Special 19c.

**Plain Burlap 11c—Worth 20c**
We will place on sale tomorrow 25 pieces of plain burlaps in red, green, tan, brown, blue and gold; now here is a golden opportunity to secure a nice and smooth woven burlap at a great saving. Remember, only 25 pieces will be placed on sale, from 8 to 10 a.m.

**$2.75 Bobbinet Curtains $1.65**
Beautiful bobbinet curtains in white and beige color; made on good net; regular $2.75 values, specially marked for this sale at $1.65 a pair.

**$15.00 Duchess Curtains $10.00**
Hand made Arabian and Duchess curtains; exquisite new hand made Arabian and Duchess curtains with pretty hand worked edges and insertion; worth $15.00 a pair, on sale $10.00 a pair.

**$3.50 Nottingham Curtains $1.95**
Fine Nottingham and Scotch lace curtains; very strong and durable patterns; copies of expensive hand made curtains in Brussels, Battenberg and Arabian styles; regular $3.50 values for $1.95 a pair.


Business Sheet
COMMERCE AND LABOR.
XXVI[TH] YEAR.

Dr. Hun
DE
305½ So. Spring
(My motto: A
I will make you the best
The teeth will have a na
the plate will give your fa
nally absent after the
I will make you the
22 karat, made in the ci
Teeth filled without pain a
(My Specia
Gold Fillings, $1.00 and up

BEFORE SIGNIN
For Your Apartment House,
Let Us Show You the
Self-Airing Disa
Always in its natural horizontal
ential, artistic and durable.
Can be manipulated by a child.
It is not a wall bed. It is not a folding bed.
It is not a bunglesome contrivance of iron,
taxing strength to lift back into the wall. It
opens back of mirrors, imitation fireplaces, mant
or other vermin. It does not tip back into a
meeting hooks, clamps and springs at the feet
perpendicular position, and thereby destroying t
It is not a bed that requires several minutes t
opens the strenuous operation of raising it into
It is not a bed requiring the removal of all kin
so can commence the struggle of getting the be
THE HOLMES PATENT DISAPPEAR
TION OF ANY OTHER BED.
To compare this latest invention with the old-
time concerning the modern Pullman Palace sleepi
It is rather peculiar that after several
the first appearance of admitted comp
dispose of their interests.
We have no 6 per cent. "preferred stock-jobb
but patented modern bed.
Beware of misrepresentations.
Let the public judge for themselves.
Do not fail to see it.
IT'S THE MOST SCIENTIFIC IMPR
POSES.
The Disappearing Bed can be placed in any bui
architect will show you how to save every square
Are the beds in practical, every-day use. The
and by patents of the United States, Canada,
Call or call for our illustrated booklet and pric
NITED BUILDIN
671 to 681 Pacific Electri
Main F4926

HERRICK REFRIG
NEW DRY AIR SYSTEM OF CIRCULATION
Foods and milk may be put in the same refrigerator. Same ice; no mold or sweats; no other odors. Pure, sweet and healthful; white spruce, enamel and opal lined.
A HERRICK ICED COME AN
Garden Specials!
Western ..... $ .25
Sprinkler ..... .25
Hose Nozzles ..... 2.25
Lawn Mowers ..... 5.50
New Western ... sizes. Beauti... stripes, plaids... ers strong; un...
Henry S
538-540 SO. SPRIN

AWNINGS
In the good old "summer time" those awnings NOW. We are h... quarters for tents, awnings and h... mocks, etc.
SWANFELDT TENT & AWNI
Main Street. Agts

oves and Parasols
ARE MANUFACTURED BY...
Sowit and sold at makers' prices. Largest assortment in city. Parasols recovered and made to order at
FOURTH STREET. NEW HE

Business Sheet
COMMERCE AND LABOR.

# Los Angeles Sunday Times

Part III—8 Pages.
GENERAL ADVS.

LXVI[TH] YEAR. SUNDAY MORNING, MAY 19, 1907. On All News Stands, Trains and Streets. 10 CENTS

SUNDAY, MAY 19, 1907.

Hale's
GOOD GOODS
107-9-11 North Spring Street

gains



o Low

nds of garments
s. Just picture to
and used with a
ort--good always
rments will go a

$1.00 MUSLIN SKIRT 79c
n's muslin skirt, lawn ruffle, t
rs of hemstitched tucks, embr
rimmed, underneath dust protec
ar $1.00. Special 79c.

$1.50 MUSLIN SKIRT 98c
n's muslin skirt, lawn ruffle, h
d tucks, nine-inch embroid
underneath protector. Regu
Special 98c.

$1.50 MUSLIN SKIRT $1.25
n's muslin skirt, deep lawn flou
roups of fine tucks, two rows l
on, edge to match, underne
tuff. Regular $1.50. Special $1.

65c MUSLIN GOWN 39c
n's muslin gown, Mother Hub
yoke of cluster of fine tuck
n lace insertion; narrow l
neck and sleeves. Regul
l 39c. (Limit 2 to a custo

Dress



Beddin
y Item
$1.10 Table Lin
79c
72-inch bleached table
all pure linen; satin
floral and conventional
worth $1.10, on sale
79c a yard.
$1.50 to $1.65 Ta
Linen $1.19
72-inch bleached double
table damask; Irish
ture; dots, floral and
tional patterns; worth
$1.65, on sale Monday,
yard.
Towels 95c a D
Red bordered huck towe
kind rooming hours
red stripes on ends;
Monday, 95c a dozen.
12 1-2c Toweling 8
Heavy quality unbleached
cline; 18 inches wide;
edge; soft and absorbent;
12½c. Monday, 8 1-2c a

Dr. Humelbaugh
DENTIST
305½ So. Spring St. Ramona Block
(My motto: A Square Deal—It Pays)



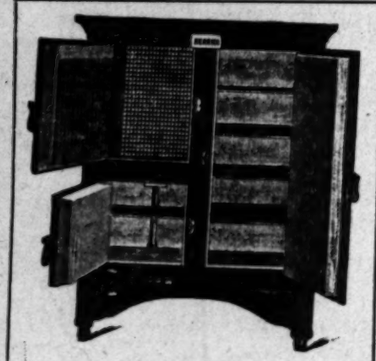
will make you the best $5 set of teeth in California.
The teeth will have a natural live appearance, and
the plate will give your face the natural restoration
usually absent after the removal of one's teeth.
I will make you the heaviest $5 Gold Crown,
karat, made in the city.
Teeth filled without pain and you can depend upon it.
(My Specialty Is Quality)



Gold Fillings, $1.00 and up
Silver and Amalgam Fillings, 50c and up

EFORE SIGNING CONTRACT
For Your Apartment House, Residence or Bungalow
Let Us Show You the Latest Patent, The
elf-Airing Disappearing Bed
ways in its natural horizontal position, simple, ingenious, substantial, artistic and durable.
n be manipulated by a child.
is not a wall bed. It is not a folding bed. It is not a bed that kills or injures people. It is not a bungleseome contrivance of iron, wood, brick, weights and mantels, requiring strength to lift back into the wall. It is not a bed that has cracks, crevices or backs of mirrors, imitation fireplaces, mantels, or other hiding devices for bedbugs or vermin. It does not tip back into a small cramped-up closet. It is not a bed having books, clamps and springs at the foot to hold the clothing in place while in horizontal position, and thereby destroying the fabrics in a short time.
is not a bed that requires several minutes to hook up the clothing before you commence the strenuous operation of raising it into the wall.
is not a bed requiring the removal of all kinds of ornaments and bric-a-brac before you commence the struggle of getting the bed down.
E HOLMES PATENT DISAPPEARING BED IS NOT AN IMITATION OF ANY OTHER BED.
compare this latest invention with the old-fashioned folding or wall bed would be comparing the modern Pullman Palace sleeping-cars with a stage coach.
is rather peculiar that after several years of boasted success, and the first appearance of admitted competition a firm begins to unload some of their interests.
have no 6 per cent. "preferred stock-jobbing proposition." We are selling the original modern bed.
lines of misrepresentations.
for public Judge for themselves.
not fail to see it.
E THE MOST SCIENTIFIC IMPROVEMENT FOR SLEEPING ROOMS.
Disappearing Bed can be placed in any building, apartment-house or residence.
ture will show you how to save every square inch of floor space. We will gladly show the beds in practical, every-day use. The arrangements of our bed are fully protected by patents of the United States, Canada, and all foreign countries.
write or call for our illustrated booklet and price list.
ITED BUILDING COMPANY
671 to 681 Pacific Electric Building.
Sunset Broadway 1405.

ERRICK REFRIGERATORS
NEW
AIR
STEM OF
CULATION
ce and milk
in the
frigerator.
ure; no mold
sweats; no
ors. Pure,
and health-
ite spruce,
and opal
ed.



A HERRICK ICED FOR INSPECTION COME AND SEE IT

Garden Specials!
.....$ .25
..... .25
..... 3.25
..... 5.50
New Hammocks
New Western woven hammocks—new bow ends. Beautiful array of colorings in stripes, plaids and mixtures; extra strong; up from ..... $1.50
Henry Guyot
538-540 SO. SPRING ST.

AWNINGS



In the good old "summer time" get those awnings NOW. We are headquarters for tents, awnings and hammocks, etc.
WANFELDT TENT & AWNING CO.
Main Street. Agitate Our Phones 1160
ves and Parasols
MANUFACTURED BY...
and sold at makers' prices. Largest assortment in city. Parasols recovered and made to order at
MONTH STREET.



NEW HELLMAN BUILDING.

# SENSATIONAL YOUNG PREACHER WHO HAS SHAKEN ALL ENGLAND.

## *He Says It Is the Business of the Church to Care for Human Beings in This Life, and Not to Prepare Them for the Next.*

[STAFF CORRESPONDENCE OF THE TIMES.]

LONDON, May 9.—In another age, Reginald John Campbell, pastor of the City Temple, could have been burned at the stake as a heretic. And there are those today, perhaps both in the United States and Britain, who believe that he merits such a punishment, men—and women, too—who cheerfully would help pile the faggots around him and light the pyre.

As readers know, a big religious controversy is raging, and the Rev. R. J. Campbell is the storm center. Although Mr. Campbell had expressed his views as early as September of last year, it was only at Christmastide that his message was set forth fully in the public press. The world was startled. Here was no shrieking demagogue, no blatant charlatan. It was a confession of faith in science, by an earnest minister of the Gospel, a man of tried and proved sincerity, the successor of the famous Dr. Joseph Parker, the holder of the pastorate of London's great City Temple. Somewhat to his own astonishment apparently, Mr. Campbell was suddenly hoisted into the position of Chief Apostle of the New Theology—although he abominates the title.

This man, of Irish parentage, of Scotch extraction, of English birth and education, is today known in all the four quarters of the globe. He is denounced and praised for his alleged heresies in a score of different languages, and in thousands and thousands of letters and newspapers that come pouring in upon him.

According to Mr. Campbell this "New Theology" is not agnostic; but is the gospel of the humanity of God and of the divinity of man. In speaking of the movement following his candid confession of "new" faiths, he says: "This is only incidentally a theological movement. It is far more a moral and spiritual movement. It is a religious quickening; it is rising spontaneously in every church in Christendom, and sooner or later it will call the whole civilized world back to God. It will put an end to the alienation from religion of the masses on the one hand and of the intellectual classes on the other. It is the Gospel of the Kingdom of God."

AT HOME.

I sought him out in his home. I wanted to get behind the scenes and away from the pulpit where this man, in his black robe, sways multitudes with his musical voice and thrills them with his magnetic personality.

Clay Hill is a celebrated locality some little distance from the village of Enfield, a matter of nine or ten miles to the north of London. Hill Lodge is a large white stone house perched at the top of the hill. It is here that the Rev. R. J. Campbell lives. King George II built the house for his chief ranger, all the land around being royal demesne and the King's favorite hunting ground. Within a few yards of this rambling two-story house was hatched the Gunpowder Plot of the infamous Guy Fawkes, commemorated to this day on every November 5th by the youth of England.

At first sight, Reginald John Campbell takes one by surprise. Luminous eyes that seem to search your inmost thoughts are what one sees first. They are deep-set and constantly change color—at least so one fancies—now densest black, now fighting blue, now beaming brown with glint of gold. They are the predominant feature of a pale, ascetic face, intensified by bushy dark eyebrows; by curling, wavy, white hair. Slight, frail, almost womanly, is the figure of this man, with small hands, small feet, small frame; a breath might blow him away. But his arms are long and he knows how to use them. His voice is rich, resonant, musical.



The famous "City Temple," London, of which the Rev. R. J. Campbell is now pastor in succession to Joseph Parker.



The pulpit at the London "City Temple," which is now occupied by the Rev. R. J. Campbell. It was from this pulpit that his famous predecessor, Joseph Parker, cried, "God damn the Sultan!" and here that he uttered his memorable criticisms of King Edward, then Prince of Wales.



THE REV. R. J. CAMPBELL, who has stirred up a world-wide controversy by his advocacy of the "New Theology."

He received me in his everyday working garb; plain, verging to shabbiness, featured only by a loose velveteen coat. He is a bundle of nerves, of steaming energy, of vigorous enthusiasm. Not a dreamer, but a worker; not a mere student but a leader. I quickly found that out. He did not preach to me; we talked as man and man. He sat on one side of the great fireplace lost in the roomy chair. His body was crouched along the seat; his legs crossed, one long arm lay over the supporting arm of the chair, the other held and caressed the big central wave of hair which crowned his head. It is a trick of his when speaking at his ease to snatch this lock and hold it.

HIS ORIGIN.

Reginald Campbell's father is a Methodist minister at Beeston in Nottinghamshire. The son was a feeble child, sickly, threatened by weak heart and weaker lungs. So his father, struggling for a foothold in a crowded city, gave him into the care of the boy's grandfather, a stern, old Presbyterian elder. Here, in the open, invigorating Irish air of a manse in the heart of the Orange country in Ulster, Reginald spent his youth.

He knew little of his father or mother. When his grandfather died, the boy faced the problem of existence. He entered University College, Nottingham, and when he graduated turned to the profession of schoolmaster. He was an assistant master in a high school in Lancashire, near Manchester. It was an Episcopal school, and while there young Campbell hungered for the church. He was confirmed as a member of the Church of England. At this school Mr. Campbell fell in love with the sweet, womanly woman who has been his helpmate ever since.

Two years after his marriage, the proud father of a child, Mr. Campbell entered Oxford University as a student. He went to Christ Church, the college of King Edward, of Gladstone, Salisbury, of a majority of the modern prime ministers of England. In a long spell of illness, news was brought to his bedside that he had graduated and that he had won the honors of the university in modern history and in political science.

When he recovered his health, he fought the great fight. The mysticisms of the High Church of England fascinated him, but he revolted at the dogmas. Great churchmen of the day argued with him. Yet he wrenched himself away from that church and began preaching in the little Free Churches around Oxford. And twelve years ago he definitely acknowledged a church—not of his father, but of his grandfather.

As a full-fledged Congregationalist, Brighton called him. The church there at England's queen of watering-places was small, forsaken, practically at its last gasp. But in a year there came a marvelous change. Famous people from all the world sojourn at Brighton. They came under the spell of the young preacher—this Free Church convert from the Church of England. The little church overflowed. Marie Corelli, Prof. Lecky, Mrs. Barney Barnato, Lord Rosebery, England's present Premier, Sir Henry Campbell-Bannerman; Cabinet ministers, great scientists, churchmen, literary lights, of all creeds, denominations, flocked to hear Campbell. Such was his success that the other Congregationalist church in Brighton was joined to his.

Seven years later all England acknowledged him an inspired preacher, and, including Parker himself, recognized him as the man to fill the justly celebrated pulpit of the City Temple when it should become vacant.

As prophesied, he followed Dr. Parker at the City Temple. That was nearly four years ago.

There is now talk of ousting Pastor Campbell because of his confession of faith. Some outsiders have taken legal advice, and may attempt through the courts to turn him out of his pulpit. But this is not worrying him, nor his friends and supporters, who are legion.

WHY AND HOW.

I thought it would be interesting to know why and how Mr. Campbell had come to make his departure from orthodox views.

"There is no single cause or reason," he said. "I have been teaching these truths for years. I dislike the phrase new theology," but must accept it because it has come to stay. Some of the arguments are as old almost as the hills. But its general adopting is coeval with the adoption of modern science. The great results we have from modern science today are comparatively new. Modern science of itself is scarcely fifty years old. Science is only the mind trying to understand the universe. Religion is the soul's response to the universe. As soon as religion becomes theology, it must either be consistent with science, or be foredoomed. For the universe explored by science is, after all, the very universe which calls the soul to prayer.

"For want of a better phrase, let us call the movement the New Theology. But one can also call it the higher politics or the higher sociology. For it is one and the same thing. The social reform movement is the gospel of the humanity of God and the divinity of man. Social reformers may not admit it; they may not know it. They may say the movements are parallel. But I believe they are one and the same.

"The church has nothing to do with getting men into heaven. Its real work is to get heaven into this every-day world. Too long has the church been trying to save men from suffering in the world to come. Too little it has concerned itself with the root-suffering in this world.

"But social reformation—that is, the gospel of the kingdom of God—is surely and swiftly spreading. When men get up in the United States Congress, in the English Parliament, in the legislatures of the world, and discuss and plead the cause of the poor, the betterment of the unemployed, the sanitary housing of the masses, old-age pensions, they may be called by the press and public Socialists, labor leaders, what not, but they are the true Christians; they are preaching, as well as I am, the gospel of the kingdom of God.

"What is wanted in the world today is a general conference of the churches of all creeds, the sinking of those creeds and the liberal discussion of our common aims. Each church now holds its own conference. At these they go over the same ground. These same questions, discussed at conferences of Episcopalians, Methodists, Baptists, Presbyterians, all the other churches, are exactly the questions discussed in the legislatures, at meetings of social reformers, at street-corner meetings, by press and pulpit and public. They are the questions of the hour, the day, the progress of Christianity and the betterment of the world.

SHALL WE LEAD?

"The United States has led in many matters. Here is its most glorious opportunity. Let it lead in such a movement. From what I know, the support in Britain would be very strong. Personally, I cannot head a movement of this kind. There is too much animus directed at the moment against me. I have had bushels of letters and clippings of published attacks from the United States, too numerous to specify. But it is not alone America—I have heard from the whole world. I have not answered specifically.

"I have had many invitations from the United States, but cannot accept. My mission is in England. My work is here. My plans for the future, if I am spared, are to continue my work from the pulpit of the City Temple and from the platforms of the Labor party of England, which have everywhere been thrown open to me. I am a Socialist. I am a Christian. I am going to continue preaching, with all my heart, my soul, my strength, the gospel of the kingdom of God."

Mr. Campbell is one of the hardest workers in England. He has two services at the City Temple on Sundays. He preaches at both. On Thursdays he has a service at noon. It is renowned all over the world, and crowds swarm to it, the men and women who are not met within the churches on the Sabbath. It is Mr. Campbell's favorite service. He generally addresses two or three other gatherings in London or the provinces during the week, some, perhaps, from a political platform.

In summer he is up at sunrise, and at work. It is more often midnight when he seeks rest. His wife frequently has to force him from his desk to take his daily ride on horseback or to make him play a round of golf or take a walk around the farm.

He has two secretaries. There is a charming romance about one of them, now his chief secretary. Mr. Campbell has one only child, a daughter. She is a proud, patrician little beauty in her teens, who leads the minister and his wife in home life by taut though silken strings. When she was 5 years old, a little playmate, some years older, came to visit her. The visit was for two weeks. The weeks merged into months, then years. That was ten years ago. The little visitor is now the private secretary. She so endeared herself to the daughter of the house and to the father and mother that they begged she might stay, and stay she has.

This lady is an expert motor driver. When the progress of the times caused Mr. Campbell to get a big, six-seated automobile it was his wisp of a secretary who asked to be allowed to drive it. She was sent to a motor school and quickly graduated. Now she is the full-fledged chauffeur of the Campbell family. She drives Mr. Campbell in and out of London's heavy traffic with skillful ease.

In conclusion, I venture a prophecy regarding the Rev. R. J. Campbell. It is that this modern crusader will be the first man of his cloth to sit in the British House of Commons, and that he will lead a great political party, that of Social Reform.

CHARLES BYNG-HALL.

# TREE OF FIRE IN PHILIPPINES.

## TRAVELER DESCRIBES AWESOME SIGHT IN JUNGLE.

**Strange Phenomenon Observed by Charles C. Eaton While Making a Midnight Dash in Canoe Through Insurrecto-haunted Strip of Country—Mistakes It for Camp Fire.**

"LOS ANGELES, May 10.—[To the Editor of The Times:] In your issue of Friday you give an account of a 'tree of fire,' discovered in Asia by Madam Merian. The phenomenon, you go on to say, was found to be 'due to certain insects, which, by the way, have never been observed since.'

"In the summer of 1901 it was my good or bad fortune to make an extended trip along the coasts and into the unfound fastnesses of the Philippine Islands, where I saw the interesting phenomenon which you mention in your article. It was on a midnight dash by 'barrota,' a small native dug-out canoe, past an insurrecto-haunted strip of country at the mouth of one of the large rivers of Samar. Two native boatmen accompanied me to do the paddling—when they were not crossing themselves for fright and murmuring in tones loud enough to awaken any sentry in the world but a Filipino: 'Jesus, Maria, Josef!'

"Somewhat after midnight we had safely passed the rock and palm-bordered shores of the bay along which we had coasted, and found ourselves entering the mouth of the river, if indeed that could be called a mouth of a river, where the country for miles around was but one vast pool of stagnant back-water, of tropic jungle and swamp. There the hum of mosquitoes sounded like the not far-distant murmur of a falling brook, relieved only by the shrill croaking of the tree-lizards, or the almost silent ripples of an eddy, showing the disappearance of the dreaded 'Kaiman,' the alligator of the Philippines.

"Innumerable fireflies, flitting everywhere over this gloomy waste, seemed to confirm the impression that we had reached some horror-haunted region of another world. But now another danger threatened us, a serious menace of discovery if any slumbering insurrecto should happen to awaken.

"All tropic waters are more or less tinged with phosphorescent light, but in this stagnant fell the appearance of it was truly startling. Break but once the smooth, murky surface of the water and it became as if by magic a glittering mass of diamonds, rubies, sapphires, emeralds. The little canoe left a fan-like tail of iridescence behind it, which literally illumined the woods. As a paddle dipped softly into the water, I held my watch close to the surface and could read as if by the light of the full moon. It was 2:30 o'clock.

"Suddenly, ahead, in the dim recess of the jungle, there appeared the flickering of a camp fire. Softly I called to the Filipinos to cease paddling, and pointed to the danger.

"'No, Señor, este no fuego.' (That is not a fire.) 'Este kilalo ñga dajol.' (That is a fire tree.)

"'Adelante,' I replied, not more than half understanding what was meant.

"And so we approached what came to look more and more like a large camp fire, lighting the surrounding woods, waters, roots and mud with a vague uncertain flicker. And then suddenly rounding an enormous tangle of roots we came in full sight of the tree—a wonderful, awe-inspiring sight. Larger than the California eucalyptus and more resembling the New England elm, it stood alone of all the forest, revealed in every outline, leaf and twig, a pulsating mass of white light, tinged with green, against the dark background of the night and forest.

"Owing to my haste to be away from the place I did not stop to examine the tree, as I later wished I had, but the natives assured me that the cause of the phenomenon was the myriads of fireflies or other insects which attacked the tree. CHARLES E. EATON."

MEXICO.

# OFFERS BEST OPPORTUNITIES.

## *Mexico Is Largest Field for Our Products.*

## *Worth More Than All Rest of Spanish America.*

## *Californians' Copper Mines Prove Profitable.*

BY EDWARD C. BUTLER.

[SPECIAL CORRESPONDENCE OF THE TIMES.]

MEXICO, May 10.—American manufacturers and exporters who look expectantly toward the Latin-American markets would do well to bear in mind that Mexico offers the largest field today for American products. In fact, excluding Panama and Argentine, this country is worth to them more than all the rest of Spanish-America combined. It is not necessary to rely simply on Mexican figures. The best authorities in the United States, for the calendar year 1906, as compared with 1905, give the following as the exports from the United States to the various countries named:

| Country— | —Exports— 1905. | 1906. |
|---|---|---|
| Mexico | $51,191,471 | $62,772,849 |
| Cuba | 44,561,711 | 48,401,944 |
| Dominican Republic | 1,940,009 | 2,211,282 |
| Hayti | 2,114,219 | 2,586,493 |
| Costa Rica | 1,972,798 | 2,473,191 |
| Guatemala | 2,173,579 | 2,609,972 |
| Honduras | 1,453,464 | 1,641,204 |
| Nicaragua | 1,782,150 | 2,041,231 |
| Panama | 7,451,344 | 14,559,971 |
| Salvador | 1,479,823 | 1,821,166 |
| Argentine Republic | 28,434,560 | 28,271,599 |
| Bolivia | 744,449 | 767,458 |
| Brazil | 13,561,359 | 16,447,373 |
| Chile | 7,956,477 | 8,615,648 |
| Colombia | 3,686,477 | 3,661,071 |
| Ecuador | 1,807,623 | 1,934,759 |
| Paraguay | 5,719 | 136,694 |
| Peru | 4,797,220 | 5,192,694 |
| Uruguay | 2,795,781 | 3,760,699 |
| Venezuela | 3,906,984 | 3,915,519 |
| Total exports | $184,678,173 | $213,077,899 |

A resume of the export trade of the United States to her southern neighbors shows as follows:

| | 1905. | 1906. |
|---|---|---|
| Mexico | $ 51,191,471 | $ 62,772,849 |
| West Indies | 71,577,440 | 81,038,511 |
| Central American States | 12,877,440 | 14,512,054 |
| South American States | 48,606,360 | 74,825,379 |

SOME USEFUL LESSONS.

The above figures are in United States currency. They teach some useful lessons. Above all, they show the commercial supremacy of Mexico in relation to the American manufacturer and producer. American exports to Mexico amount to 40 per cent of the total trade with the rest of Latin America. Mexico takes $115,000,000 worth of goods a year more than Cuba, and nearly twice the exports to the Argentine. Mexico imports four times as much from the United States as Brazil, the State that sells the United States five times as much as she buys therefrom. The balance of trade is also in favor of Mexico, for her exports to the United States in 1906 did not fall much below $30,000,000 in gold.

Mexico absorbs two and a half times as much of American products as all of the six republics of Central America combined. In a word, this country imported in 1906 American goods to the value of $62,000,000, gold, as against the $154,000,000 of exports that went to the rest of Latin America.

American products are well known here, and American capital to the amount of $750,000,000 in gold had, by the close of 1906, found profitable investment in this land. Fully 80 per cent. of the lands in this republic are mineral lands, but not one-one-hundredth per cent. of the agricultural possibilities of Mexico have been as yet utilized.

There are immense advantages to be gained by promoting trade with Mexico, before pushing into the Central and South American markets. This country has one strong, stable government and a fixed currency.

CALIFORNIANS INTERESTED.

A side door to the inviting possibilities in Spanish America is fast being erected, through the construction of the Pan-American Railway. This is a line being built by Californians from the station of San Geronimo, on the Tehuantepec Railroad, to the frontier of Guatemala. It will be 474 kilometers in length, and construction has been rushed in places at the rate of one kilometer a day.

Messrs. D. P. Doak and J. M. Neeland of Los Angeles, respectively the president and the vice-president and general manager of the Pan-American Railway, have been in this city a few days on business in connection with the line. The track-laying has proceeded as far as the town of Huixtla, which is within 100 kilometers of the Guatemalan frontier.

Advices from La Dicha, the copper property owned by the Mitchells of California, are to the effect that large shipments of the red metal are now being made abroad. The last lot was 200,390 pounds, valued at $32,000. It all goes now to Acapulco, the Guerrero port, from whence it is shipped to Panama, and thence to New York. The shipments by next July will have increased 20 to 30 per cent. Meanwhile the mining company is preparing to construct its own line to the coast, and the first lot of rails have arrived. Then the copper ore now laboriously taken down to the coast along the narrow and dangerous mule trails will be whirled swiftly over an electric line far more cheaply than by the present process.

The Grant Brothers' Construction Company of Los Angeles two weeks ago inaugurated grading on the line of the Cananea, Yaqui River and Pacific Railroad, from the port of Masatlan. Many city officials and leading citizens of Mazatlan accepted the invitation to participate in the ceremonies. Everybody, rich or poor, high or low, was provided with a shovel or pick. On reaching the place near the city limits, where the road is to start on its way northward, men, women and children began to make the dirt fly. Thus the first grading was commenced on what promises to be one of the most important railroad enterprises in Mexico. The entire length will be 1000 miles. When completed, the port of Mazatlan will be brought into touch with the railway system of Mexico, via the Guaymas line, the Kansas City, Mexico and Orient and the Southern Pacific extension, which is being built from Guaymas to Guadalajara.

### Who's a Fibbing.

"Pa," said little Tommy, "my Sunday-school teacher says if I'm good I'll go to heaven."

"Well?" asked his papa.

"Well, you said if I was good I'd go to the circus. Now, I want to know who's fibbin', you or her?"—[Chicago Chronicle.

# Talks With Big Ones.

**DICTATOR OF MATCH TRUST, OHIO COLUMBUS BARBER, ONE OF THE BOLDEST MONOPOLISTS IN THE WORLD.**

*By James B. Morrow.*

[SPECIALLY CONTRIBUTED TO THE TIMES.]

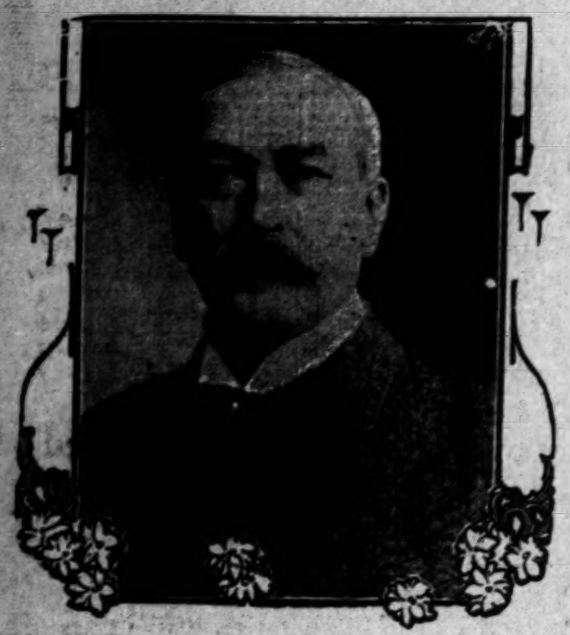
NEW YORK, May 12.—There was a short nervous scratch but no fire.

"This company," the positive person in the smoking room of an overland train bound East from California said, "buys the busiest matches on earth. Made by the trust. The only kind fit for use come from Germany."

"Buy them where you please," replied a large, cheerful man in the corner near the window. "We have a factory in Germany, too. I don't like trusts any better than you do—unless I am in them."

"Are matches your business?" the positive person inquired, with just a trace of confusion in his voice.

"Oh, I am only a farmer with a little land, a few sheep, and a pig or two."



O. C. BARBER.

The pulpit at the London "City Temple," which is now occupied by the Rev. R. J. Campbell. It was from this pulpit that his famous predecessor, Joseph Parker, cried, "God damn the Sultan!" and here that he uttered his memorable criticism of King Edward, then Prince of Wales.

The famous "City Temple," London, of which the Rev. R. J. Campbell is now pastor in succession to Joseph Parker.

I asked Ohio Columbus Barber, the large, cheerful man near the window, if the story was true. His only reply was a smile comporting in all ways to his stature, which is six feet six and a half inches, and to his weight, which is 232 pounds, when he is trained down to fight or purchase a competitor.

Then he abruptly wheeled into the general subject. "Think of an ocean liner at night with its lights gleaming out for over the water! A splendid sight, isn't it? Or a limited train ripping through towns and tunnels and scarcely stopping between Chicago and New York! Or a huge mill wrapped in glow and smoke where 5000 men are at work! Tell me what put each in motion? A little splinter of wood which we call a match."

POET AND MATHEMATICIAN.

Elementary poetry from one of the boldest and most fortunate monopolists in the world. Imagination worked with arithmetic in the conception and creation of the match trust. Barber supplied both. Also a considerable share of the money. A raw youth, a child in years if not in height, he was put to work in his father's little shop. Now he is president and chief shareholder in a $16,000,000 company which has factories in the United States, Germany, Switzerland, South Africa, Peru, Chile, Brazil, and the Philippine Islands.

Bedding, he has step in many other things. He built a town in Ohio, turning wheat and corn fields into a stirring community of manufacturing establishments, solid buildings of business and modern homes for thousands of people. Elsewhere he spent a quarter of a million dollars for a hospital. Even so, he has opinions beyond money and matches—a plan of his own, among other things, to settle the dispute about the ownership and management of railways. Into the conviction over trusts he slams this inquiry: "Who will run the big corporations when the old men are dead?" A boundless field for reflection and conjecture is within the question. "The battle now," this observing philosopher says, "is purely intellectual. Time was when knights went forth with weapons on, horseback. Today they maraud in their sails, wear gloves, and ride in automobiles."

"What ought to be done with the trusts?" I asked.

TREAT THEM LIKE RAILROADS.

"Bring them under the law—give them the same treatment that is being administered to the railroads. Up to date I am free to say, however, the railroads haven't complained very much. Freights have not been reduced and fares are less only in the spots where States have supplied the legislation. But Congress will hit the right idea by and by. The future of this nation is wrapped up in the transportation question. To ship cheaply and to get about quickly is the most important matter before the country.

"The railroads needed regulation. They are near to the people in all their material interests. Waste is an economic tragedy. Don't burn two tons of coal where one will do. Our railroads are unsound as purely business problems. The Vanderbilts control the New York Central and the West Shore, along the Hudson, and the Lake Shore and the Nickel Plate, from Buffalo to Chicago. For each there is a different organization. Throw them together, I say, and stop waste.

"I would put all of the railroads into one ownership and management. Then I would provide for needed extensions, for maintaining the physical property, for the adoption of practical inventions, and for an annual dividend of 4 per cent. on the stock. Freights would tumble, people could travel for a cent or a cent and a half a mile, and there would be a stable investment security for the public.

"When Morgan and Hill began to buy Northern Pacific stock it was $16 a share. In a few years they turned it over to the Northern Securities Company at $200 a share. The capital of the road was correspondingly increased, and now the people pay dividends on that flood of fiction. It isn't right. The railways of the United States find it impossible to keep up with the growth of miscellaneous business. The future is to be a golden time for them. Therefore, they should be consolidated now into a single private ownership along the line I have suggested."

REGULATE CAPITALIZATION.

"And I also believe monopolies and trusts should be sensibly but adequately controlled by a general or national statute. Capitalization ought never to be any greater than the actual value of the property. If water is wanted, let us follow Germany, where the excess of capitalization is put into the form of participating certificates, on which dividends are never expected, unless there is a surplus above everything else."

"Has the poor man as many opportunities to get rich as he had thirty years ago?"

"More. The poor man with brains gets better wages than ever before, and his chances for obtaining a competence have been multiplied over and over again. Do you know that it is hard to get competent men, and harder yet to keep them? They must be trained in one's own establishment or found by accident. If you want a baseball team, all you have to do is to consult the official records. It is the same with trotting horses. It is not so with men in factories and business.

"I am bound to say, however, that the boys of today are infinitely better than those of a generation ago. I had a concern that was costing me $100,000 a year in new money to keep afloat. One day I discovered a chemist who had been graduated from an eastern technical school. I turned the factory over to him. He began with 125 men and annual sales of $250,000. In eight years he increased his working force to 2700 and his sales to $12,000,000. At another establishment which was a drag I have a young fellow whose salary is $25,000 a year. There are plenty of ways to get rich, and new ones are being opened right along. Look at the automobile business. But better than all is some cheap thing that can be brought into daily and general use."

"Matches for instance?"

"Yes. Did you ever think that it only costs 1 cents to ride on a street railroad, but that millions of dollars are invested in tracks, cars, and machinery?"

"You went to work in your father's match factory when you were fifteen years old?"

"I quit school at that age, but I had been working pretty steadily mornings and evenings for a considerable period. My father was a wise man. He took pains to let me do everything my own way—that long scar on my hand was caused by whetting a scythe upside down—and then he was particular about showing me the right way. 'Use your head as well as your muscle,' he would say. I have acted on that principle all my life. Thus while I left school rather young, my education was continued by a mighty good teacher. I didn't receive wages but got money for the menagerie and circus every summer.

BECAME PARTNER AT TWENTY.

"At 16 I became a traveling salesman. There were not many railroads in those days, and the few we had would not haul matches. So we shipped by canal. I would meet a consignment at some small town and peddle it with a horse and wagon to farmers and country merchants. I went all over Ohio and into adjoining States east and west. It was right after the panic of 1857 and money had almost vanished from circulation. I traded matches to small merchants for muslin, calico, tea, coffee, sugar, and spices and to farmers for butter, eggs, beeswax, and sheep pelts. I can smell the pelts yet. Once I took home a hundredweight of big copper pennies. The produce and merchandise I collected were given to our workmen as wages. When I was 20 my father made me a partner in the business."

"How were matches manufactured in the early days of the industry?"

"Little blocks of wood were sliced by hand and the ends covered with phosphorus. Matches made in that way were in bunches. Phosphorus was discovered in the eighth century by an Arab, and rediscovered in 1669 by a German. At first it was made from bones, but is now obtained from mineral phosphates. In 1680 Godfrey Haukwitz mixed sulphur with phosphorus and lighted the combination by friction. One hundred and fifty years later Walker, an Englishman, put the discovery to practical uses. The lucifer, or improved friction match, was patented in the United States by Alonzo D. Phillips of Massachusetts, and its manufacture began late in the year 1836. At first the splints were whittled by hand, but in 1842 were cut by machinery. My father peddled clocks from New England to Ohio. A man from Connecticut came along, sold him a formula for mixing sulphur and phosphorus, and he quit the clock business. That was the beginning of the match trust, as you persist in calling it. Wood and composition are now converted into matches and packed in boxes by a single operation."

"Is the making of matches an unhealthful business?"

CONTRACTED DISEASE.

"At first it was really a deadly business. By inhalation or contact phosphorus would get into the decayed teeth of workmen. Necrosis of the jaw, a terrible disease, would follow, the bones being literally consumed, as if by some powerful acid. We have had as many as a hundred cases a year in our Ohio factory. Matches are necessary, and I make them. Perhaps I have been of some use in the world in that respect. However, the very best work of my life has been to lessen the dangers connected with our business. The air in our seven American factories is changed every four minutes. When a man applies for a job he is examined by one of our dentists. If his teeth are not sound he is compelled to have the bad ones filled or drawn or go without employment. But our own machinery, we invented and made it, is the best protection of all. Matches are now produced, from first to last, even to the packing of the boxes, without being touched by the hand of a single human being. The unhealthfulness of match manufacture was made the subject of Parliamentary inquiry in England, and our two factories were the only ones to escape censure. All of the others have been compelled to adopt our methods."

"Where do you get pine for your matches?"

"We own 20,000 acres of land in New England and 80,000 acres in California. We cut and saw 80,000,000 feet of lumber a year, which is 6,666 carloads, or 222 trainloads of 30 cars each. We have $2,500,000 invested in California in land and sawmills and own a railroad which is thirty-five miles long and as well built in every way as any in the country. Strange to say, our factory there makes bunch matches—the people on the Pacific Coast demand that kind."

"What is the annual consumption of matches in the United States?"

"Ten a day for each man, woman and child in the country. At the factory in Ohio we manufacture 126,000,000 every twenty-four hours."

"Isn't there a large sale of foreign matches in this country?"

"Well," and Mr. Barber's blue eyes deepened in color and his friendly face grew serious, "that's a matter I don't care to dwell on. You see, we have factories in Europe, and Americans who want imported products ought to be gratified in that particular. The trust, as you still term it, is broadly cosmopolitan. But I think I have said enough. What else do you want to know?"

"How many factories does the trust own in foreign countries?"

HAVE PLANTS IN AFRICA.

"We control the match business of Great Britain and have plants of our own in Germany, Switzerland, South America, the Philippines and Africa."

"Africa?"

"Yes, the southern part. The blacks don't do much cooking; it isn't necessary; they can pick their dinner off a bush or climb a tree. But they are prodigious smokers."

"Some of the Gouls want into the match business. Did they succeed?"

"Not as manufacturers. They sold fairly well, however, by selling out to us."

"How has the American consumer fared since the formation of the trust?"

"He is getting better matches and is paying a good deal less for them. The old-fashioned bunch matches sold for two cents a hundred. Today 2400 better matches can be bought for ten cents. Let me tell you something. The profit of the retail dealer who sells a dozen boxes for a dime is larger than the aggregate profits of the manufacturers and all the men and companies engaged in supplying us with raw materials. There are natural monopolies. Anthracite coal, for instance, is found in a single narrow area. Petroleum of good quality is limited to certain regions. Natural monopolies are difficult to control. But where competition is open to all, monopoly can only be created and maintained on the basis of cheap production, good quality, and low profit. We make 45 per cent of the matches consumed in the United States. Why? Because competition can't sell at our price. We manufacture our own chemicals and pasteboard. Glue for holding the heads to the splints comes from England. We go abroad for it because American glue is not carefully made. Great tracts of pine land are purchased, from which we sell the good lumber, using the odds and ends ourselves. Inventors are regularly employed to improve our machinery and to find cheaper mechanical means of production.

VALUE OF CONSOLIDATION.

"Before the match business was centralized there were thirty-six factories in various parts of the country. Some were strong in one thing and weak in others. The map of the United States had been ignored, and, therefore, the different plants were not economically located. Of course, there was an organization for each concern, with officers and salesmen. About 5000 hands were required. Twenty-six years ago all this property was put into a single corporation. One of our factories is now making 60 per cent more matches than the combined product of the thirty-six factories and with 800 work people as against 5000.

"As a citizen, having knowledge of past and present conditions, I am certain that the centralization of capital into immense corporations is for the good of all. And the idea is almost as old as creation. No individual could build a railroad from Chicago to the Pacific Ocean. We welcomed the grouping of men and the combination of money in the railroad business. If the principle is workable there it can be of value elsewhere. But I would safeguard the public interest with a law which would prevent overcapitalization and extortion."

"Is the composition out of which you make the heads of matches a trade secret?"

"The main ingredients are phosphorus and chlorate of potash. Each maker, however, has his own formula and believes his way to be the best."

"You founded a town. What have you learned by the experiment?"

"That it is easier, cheaper and more scientific to build a new town than to modernize an old one. I went to England and investigated the soda-ash industry. When I returned I bought a farm and built a factory. A village and then a little city sprang up in the fields. Likewise let me mention that the price of soda-ash, which had been $40 a ton, went down."

[Copyright, 1907, by James B. Morrow.]

**Wickedness of Adulteration.**

"It is wickeder to adulterate a man's food than to pick his pocket. Who steals my purse steals trash, but he who filches from me my good health—well, he's a possible murderer."

The speaker, pushing away, with horror, a dish of preserved strawberries, went on:

"The Germans actually do regard it as wickeder to adulterate a man's food than to steal from him, and they punish the food adulterator twice as severely as the pickpocket.

"In a German court I once saw a shabby pickpocket—he had stolen two dollars—sentenced to six months' imprisonment. Directly afterward a millionaire canner was convicted of adulterating canned beans with a chemical that was likely to give you erysipelas or quinsy. With us the canner would have gotten off with a fine, but the German judge indignantly sentenced him to two years.

"'And I regret,' the German judge added, 'that the law does not allow me to make your sentence harder.'"—[The Independent.

# HIGHEST OFFICE MAY SEEK HIM.

**AMERICAN PEOPLE MAY PLACE TAFT IN WHITE HOUSE.**

**Man of Many Honors and Wide Experience—Executive Ability and Resource in Diplomacy Proven in Many Crises and in Successful Accomplishment of Delicate Missions.**

BY WALTER J. BALLARD.

One of the strong candidates before the American people for election as President in November, 1908, is William Howard Taft, Secretary of War.

Born at Cincinnati, O., on September 15, 1857, Mr. Taft is a son of the late Alphonso Taft, who was a judge of the Superior Court in Cincinnati from 1865 to 1871, Secretary of War from 1875 to 1876, Attorney-General from 1876 to 1877, United States Minister to Austria from 1882 to 1885 and Minister to Russia from 1885 to 1887.

Passing through all the grades of the public schools of Cincinnati, William Howard Taft graduated from the Woodward High School in 1874, and from Yale University in 1878, with the degree of bachelor of arts. He was salutatorian in a class of 121, and also class orator. He entered the Law School of Cincinnati College in 1878, graduating in 1880 with the degree of B.L., and dividing first prize.

In May, 1880, he was admitted to the bar of the Supreme Court of Ohio. For about a year he served as law reporter of the Cincinnati Times, and, subsequently, of the Cincinnati Commercial. He was appointed Assistant Prosecuting Attorney in January, 1881, but resigned in March, 1882, to become collector of internal revenue for the First District of Ohio, under President Arthur. He resigned this position in March, 1883, to enter the practice of law, and continued his law practice until March, 1887, holding in the meantime, from January, 1885, the office of Assistant County Solicitor of Hamilton county. He was appointed in March, 1887, a judge of the Superior Court of Cincinnati, to fill a vacancy, caused by resignation.

He was elected in April, 1888, to succeed himself for five years, but resigned in February, 1890, to become Solicitor-General of the United States, under President Harrison. This office Mr. Taft relinquished, in March, 1892, to become United States circuit judge for the Sixth Judicial District and ex-officio member of the Circuit Court of Appeals of the Sixth Circuit. In June, 1896, Yale University honored him with the degree of LL.D., and in 1896 he became a professor and dean of the law department of the University of Cincinnati.

In March, 1900, came the event which has given the American people the benefit of the invaluable services of William Howard Taft along political and governmental lines. A great charge devolved upon our nation—to bring order out of chaos in the Philippines, with all the world looking on, ready to criticise every move we made. We had the confidence of a people to win, and a confidence hard to secure, because 400 years of Spanish oppression had created an inborn suspicion of everything new, and especially of everything foreign.

To that great task President McKinley called Mr. Taft; called him from a life of peace and quietness to a life of turbulence and worry, as first president and organizer of the United States Philippine Commission. The next year, on July 4, 1901, by appointment of President McKinley, Mr. Taft became the first Civil Governor of the Philippine Islands.

In December, 1901, by order of the Secretary of War, Mr. Taft went to Washington to testify before the Senate Committee on the Philippines and the House Committee on Insular Affairs. His testimony lasted six weeks and was most favorably received by the press and the country. It stands today as authoritative on Philippine matters.

In February, 1902, the University of Pennsylvania honored itself and Mr. Taft by conferring upon him the degree of LL.D. Both Harvard and Michigan Universities did likewise in 1905.

On May 17, 1902, by order of President Roosevelt and Secretary Root, Mr. Taft went to Rome to confer with Pope Leo XIII concerning the purchase by the United States of the agricultural lands belonging to religious orders in the Philippines. He held conferences with the committee of Cardinals for over two months and reached a general basis of agreement. The importance of this successful negotiation is obvious. This piece of work alone proved conclusively that Mr. Taft has had all the high diplomatic qualities necessary to make a successful President. Of his executive ability there is no question. It has been shown in a hundred ways in the Philippines, in the War Department, and in the offices he held prior to entrance into political life.

Returning to the Philippines in August, 1902, Mr. Taft again became Civil Governor, but on December 23, 1903, returned to the United States to become Secretary of War.

With Secretary Taft's able work since his return home, the American nation and the world are familiar—his visit to Panama in November and December, 1904; his tour of inspection of the Philippine Islands in the summer of 1905, with a party of Senators and Representatives; his crisis mission to Cuba last fall, under direction of the President, by means of which revolution was nipped in the bud; his temporary service as Provisional Governor of that island; his visit to Panama, Cuba and Porto Rico in March and April, 1907, settling certain problems which had arisen.

## THOUGHTS ON BUSINESS.

BY WALDO FOSDRAY WARREN.

**MEN OF TOMORROW.**

Lack of success is largely the fruit of wasted opportunity. The men who will be most actively engaged in business affairs a few years hence are today going to school. The average young man in school does not in any practical degree appreciate what the business world will require of him. For lack of that knowledge many young men now in school are wasting opportunities as recklessly as the man of sudden wealth who lights a cigar with a twenty-dollar bill. Opportunities that in a few years money cannot buy are daily and hourly thrown away by young men with a prodigality that saddens every business man who has come to realize what such opportunities would have meant to himself and others.

A million unsuccessful men in business life call out in admonition to the young man who is not making the most of his opportunities today. A million homes of want and vain regret cry out to the teachers in schools and colleges, beseeching them to labor assiduously to imbue their pupils with right ideas of work, education and purpose. But louder still is the cry that goes out to parents, whose children are to enter the arena of the world's activity, imploring them to labor systematically and patiently to teach their boys and girls to love work for work's sake, and to love knowledge for the good it can bring—and to use every opportunity to the utmost.

[Copyright, 1907, by Joseph B. Bowles.]

[AUTHOR'S NOTE.—Letters containing questions on business, unpublished incidents of business life, comments or criticisms, are welcomed by the author. Address care of this paper.]




Copyright 1907, S. Kuppenheimer & Co., Chicago

YOUR clothes are not only an index of the degree of success you have attained in life, but are also the outward expression of your taste and judgment.

Kuppenheimer Clothes have that touch of taste and quality which marks a man of position and refinement.

You will be able to secure Kuppenheimer Clothes in practically every city and town where there is a good clothier—a particular merchant

THE HOUSE OF KUPPENHEIMER

CHICAGO NEW YORK BOSTON

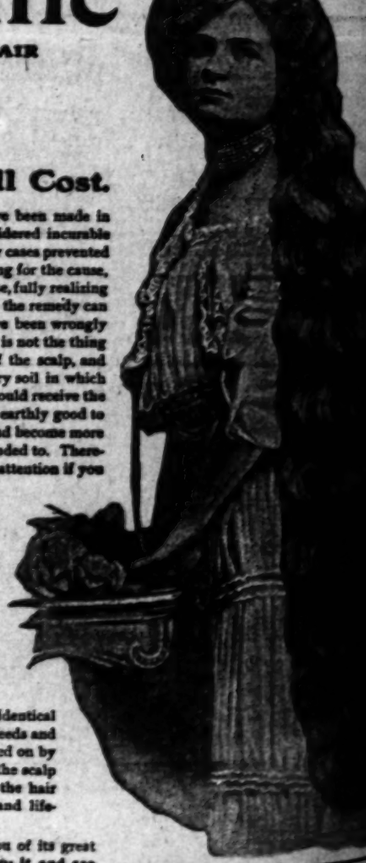
# Danderine

GREW MISS CARROLL'S HAIR

AND WE CAN

# PROVE IT

## Beautiful Hair At Small Cost.



WITHIN the last decade great and rapid strides have been made in Materia Medica. Many diseases that were considered incurable fifteen years ago are now cured in a few days, and in many cases prevented altogether. The scientists of late years have been delving for the cause, the foundation, the reason and the starting point of disease, fully realizing that the actual and true cause must be ascertained before the remedy can be located. Hair troubles, like many other diseases, have been wrongly diagnosed and altogether misunderstood. The hair itself is not the thing to be treated, for the reason that it is simply a product of the scalp, and wholly dependent upon its action. The scalp is the very soil in which the hair is produced, nurtured and grown, and it alone should receive the attention if results are to be expected. It would do no earthly good to treat the stem of a plant with a view of making it grow and become more beautiful—the soil in which the plant grows must be attended to. Therefore, the scalp in which the hair grows must receive the attention if you are to expect it to grow and become more beautiful.

Loss of hair is caused by the scalp drying up, or losing its supply of moisture or nutriment, and when baldness occurs the scalp has simply lost all of its nourishment, leaving nothing for the hair to feed upon (a plant or even a tree would die under similar conditions).

The natural and logical thing to do in either case is, feed and replenish the soil or scalp as the case may be, and your crop will grow and multiply as nature intended it should.

Dr. Knowlton's DANDERINE

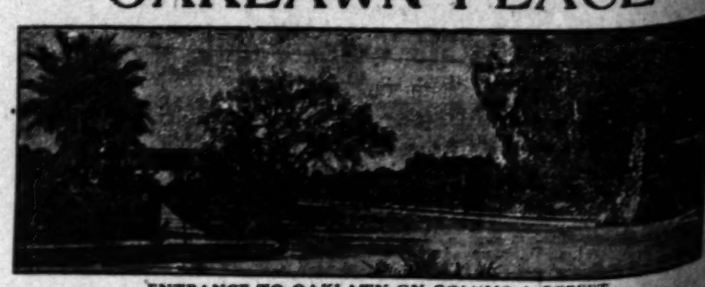
is the only remedy for the hair ever discovered that is identical with the natural hair foods or liquids of the scalp. It feeds and nourishes the hair and does all the work originally carried on by the natural nutrients or life-giving juices generated by the scalp itself. It penetrates the pores of the scalp quickly and the hair soon shows the effects of its wonderfully exhilarating and life-producing qualities.

One twenty-five-cent bottle is enough to convince you of its great worth as a hair growing and hair beautifying remedy—try it and see for yourself. Now on sale at every drug and toilet store in the land. Three sizes, 25c, 50c and $1.00.

MISS J. CARROLL
2307 Irving Ave.

FREE To show how quickly Danderine acts we will send a large sample free by return mail to any one who sends this ad to the Knowlton Danderine Co., Chicago, with their name and address and 10 cents in silver or stamps to pay

# OAKLAWN PLACE



ENTRANCE TO OAKLAWN ON COLUMBIA STREET

One block west from Hotel Raymond and Pasadena Electric Short Line. A Residential Park de Luxe. Magnificent Improvements. Best water, streets smoothly oiled, beautiful plants and wide

Office 205 L. A. Trust Bldg. For Terms See G. Lawrence





Rea



is very evident tha
henomenal and hu
undreds being una
dering the reductio
akes the bargains
reat furniture buyi
rices, the rest is up

Splendid Dre
Barg
Such bargains ar
Angeles. Not o
our whole stock
the price-cutter.
reduction less tha
Some prices are

This One
The regular price
is made of solid o
out. Is there any
you should go el
pay more than thi
pine?

Reed Rocker ..... $3.25
Hat Racks ..... $4.00
Card Tables ..... $4.40
Ladies' Desks ..... $5.00
Music Cabinets ..... $5.15
Card Tables ..... $5.40
Dining Tables ..... $6.65
Side Tables ..... $6.65
Chiffoniers ..... $6.75
Iron Cribs ..... $7.10

$20 Dining Table $14



of the representative table bargains o
This table is made of solid oak in the
ered finish. It is six-foot extension
top measuring 42 inches in diameter
You'll search a long time for as go



$16 Combi

Scores of Iron Beds at Cu
have always had a reputation for carrying
beds. Our prices have always been remark
are reduced from 20 to 30 per cent. This
is the time to save. Are you one of them?



of the degree of
but are also the
and judgment.

ch of taste and
and refinement.

ctically every
ular merchant

EIMER
BOSTON

SS J. CARROLL
ving Ave.,

to any one who sends this advt
in silver or stamps to pay

ACE

REET
Residential Park de Luxe;
ants and wide park ave.
Lawrence Stimson

# We Move To BROADWAY Soon

# Real-Reduction-Removal Sale




**Now On**

***We Must Move by July 1st***

## Are You Getting Your Share of the Bargains?

very evident that the people of Los Angeles and the Southwest appreciate a real Furniture Sale. The local response has been nomenal and hundreds have come from Southern California, Arizona and Nevada to take advantage of the bargains we offer. ndreds being unable to come have written. The interest is widespread. There's one point you want to bear in mind when con- ring the reductions. The regular prices -- the former prices--quoted are CASH prices and not subject to discount. This kes the bargains 10 per cent. better than if we gave--as some stores do--a discount of 10 per cent. for cash. Now don't let this t furniture buying opportunity slip by. *We Must Move by July 1st.* We must sell furniture and lots of it every day. We have cut es, the rest is up to you. Let us see you tomorrow--

### plendid Dresser Bargains



Such bargains are new to Los Angeles. Not one dresser in our whole stock has escaped the price-cutter. There is no reduction less than 20 per cent. Some prices are cut in half.

**This One $10.50**

The regular price is $14.50. It is made of solid oak throughout. Is there any reason why you should go elsewhere and pay more than this for printed pine?

### FURNITURE PRICES CUT 20 to 50 Per Cent.

| | |
|---|---|
| 50c Tabourettes Removal Price | 30c |
| 75c Tabourettes Removal Price | 50c |
| $1.50 Dining Chairs Removal Price | $1.00 |
| $2.00 Parlor Tables Removal Price | $1.35 |
| $3.75 Iron Beds Removal Price | $2.75 |
| $3.75 Couches Removal Price | $2.90 |
| $3.75 Card Tables Removal Price | $3.00 |

### $2.95 for Blankets Worth $4.50



DOWN COMFORTERS

You can't buy these blankets at the mills now for $2.95! Here's your chance to buy less than wholesale price. They are the full size blankets; some have blue, others pink borders; edges are bound with silk-finished tape. Come early Monday or you may be disappointed. We are quoting some big reductions on odd pairs of blankets.

A fine line is sacrificed in this sale. They measure 6 feet square and 6 by 7 feet. The reduction averages about 20 per cent. Regular prices range from $8.50 up to $22.50.

### Parlor Tables Sacrificed

We show about 60 samples representing all the best factories in the country. We have cut prices fearlessly—almost recklessly. All finishes are well represented.



**This One $2.35**

Regular price $3.75. You have your choice of golden oak, weathered oak, maple or mahogany finish. This is a well made table—one of our staples that we swear by for any service.

| | |
|---|---|
| Rocker Price | $3.25 |
| Racks Price | $4.00 |
| Tables Price | $4.40 |
| ies' Desks Price | $5.00 |
| ic Cabinets Price | $5.15 |
| Tables Price | $5.40 |
| ing Tables Price | $6.65 |
| le Tables Price | $6.65 |
| Chiffoniers Price | $6.75 |
| Cribs Price | $7.10 |

### Mission Porch Rocker



**$3.25**

Regular price is $5. We have reduced the chair to match from $4.50 to $2.75. The wood is ash, the finish weathered.

**Other Porch Pieces**

Porch furniture has not been overlooked. Prices are cut deep—bargains are plentiful in even grade.

| | |
|---|---|
| $11.50 Bookcase Removal Price | $8.25 |
| $16.00 Cellarettes Removal Price | $9.35 |
| $15.00 Magazine Racks Removal Price | $10.00 |
| $13.75 Library Tables Removal Price | $10.25 |
| $16.00 Card Tables Removal Price | $12.00 |
| $18.00 Ladies' Desks Removal Price | $12.00 |
| $22.00 Cellarettes Removal Price | $13.00 |
| $20.00 Library Table Removal Price | $14.75 |
| $22.50 China Closet Removal Price | $16.50 |
| $30.00 Hall Rack Removal Price | $20.00 |

### Sectional Bookcases

**One-Half Reduction**

***The Cree-Dixon Make***



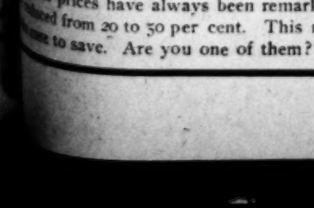
We will close out this line completely, having given up the agency. Half price is the rule without variation; all finishes are well represented.

**Macy Cases**

Are reduced 20 per cent. This is unheard of procedure, and the chances are you will never have this chance again.

| | |
|---|---|
| $20.00 Bookcases Removal Price | $15.00 |
| $25.00 Bookcases Removal Price | $18.75 |
| $37.50 Misses' Dressers Removal Price | $20.00 |
| $30.00 Hall Rack Removal Price | $20.00 |
| $32.00 Work Tables Removal Price | $21.00 |
| $30.00 Bookcases Removal Price | $22.50 |
| $35.00 Cellarettes Removal Price | $23.00 |
| $32.00 Com. Bookcase Removal Price | $24.60 |
| $42.50 Hall Settee Removal Price | $25.25 |
| $40.50 Music Cabinet Removal Price | $26.50 |

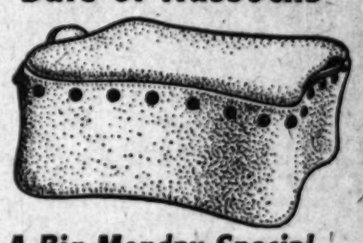
### Dining Table $14.75



representative table bargains of the
This table is made of solid oak in the real
d finish. It is six-foot extension size,
measuring 42 inches in diameter when
You'll search a long time for as good a

| | |
|---|---|
| $35.00 Bookcases Removal Price | $26.25 |
| $42.00 Bookcases Removal Price | $28.00 |
| $40.00 Poker Tables Removal Price | $30.00 |
| $65.00 Sideboards Removal Price | $48.75 |
| $75.00 Sideboards Removal Price | $50.00 |
| $150.00 Library Table Removal Price | $75.00 |
| $140.00 Davenport Removal Price | $77.50 |
| $125.00 China Closet Removal Price | $83.50 |
| $145.00 Brass Beds Removal Price | $95.00 |
| $200.00 Dresser Removal Price | $100.00 |
| $225.00 House Desks Removal Price | $112.50 |
| $200.00 Chiffonier Removal Price | $131.50 |

### Sale of Hassocks



**A Big Monday Special**

We offer to the first 75 comers hassocks like the picture ...ver covered with velour or carpet—great pattern variety. They are made on a solid frame, well upholstered. They are worth $2.50. Monday they go for..... **$1.25**

NONE DELIVERED, EXCEPT WITH OTHER GOODS.

### You Can Surely Save on Carpets and Rugs

***Prices have been cut to an irresistible point. All carpet prices quoted include sewing and laying***

**A FEW CARPET PRICES**

| | |
|---|---|
| $1.35 and $1.50 Velvets | $1.00 yard |
| $1.90 Wilton Velvets | $1.50 yard |
| $2.25 Bigelow Axminsters | $1.75 yard |
| $2.50 Bundhar Wiltons | $1.90 yard |
| $1.10 Tapestry Brussels | 90c yard |
| $1.20 Tapestry Brussels | $1.00 yard |
| $1.65 Body Brussels | $1.35 yard |
| $1.75 Body Brussels | $1.35 yard |

**ARDAHAN RUGS**

| | | |
|---|---|---|
| $10.00 Rugs for (Size 4½x6½) | $8.00 | |
| $22.50 Rugs for (Size 6¾x9¾) | $18.00 | |
| $30.00 Rugs for (Size 8¼x10½) | $24.00 | |
| $35.00 Rugs for (Size 9x12) | | $28.00 |
| $40.00 Rugs for (Size 10½x12) | | $32.00 |
| $43.50 Rugs for (Size 11¼x12) | | $34.80 |
| $50.00 Rugs for (Size 11¼x14¼) | | $40.00 |

### $16 Combination Bed



**$8.00**

Cut just in half. Knobs and center rods are brass. This is a well made bed and ought to interest you at $8.00.

The design is shown in the picture on the left.

### ...es of Iron Beds at Cut Prices

...ays had a reputation for carrying the best line of ... Our prices have always been remarkably low. Now ...ced from 20 to 50 per cent. This means much to ...e to save. Are you one of them?

## Furniture Prices Cut 20 to 50 Per Cent.

# Niles Pease Furniture Co.

**439-441-443 South Spring St.**

### Radical Rocker Reductions



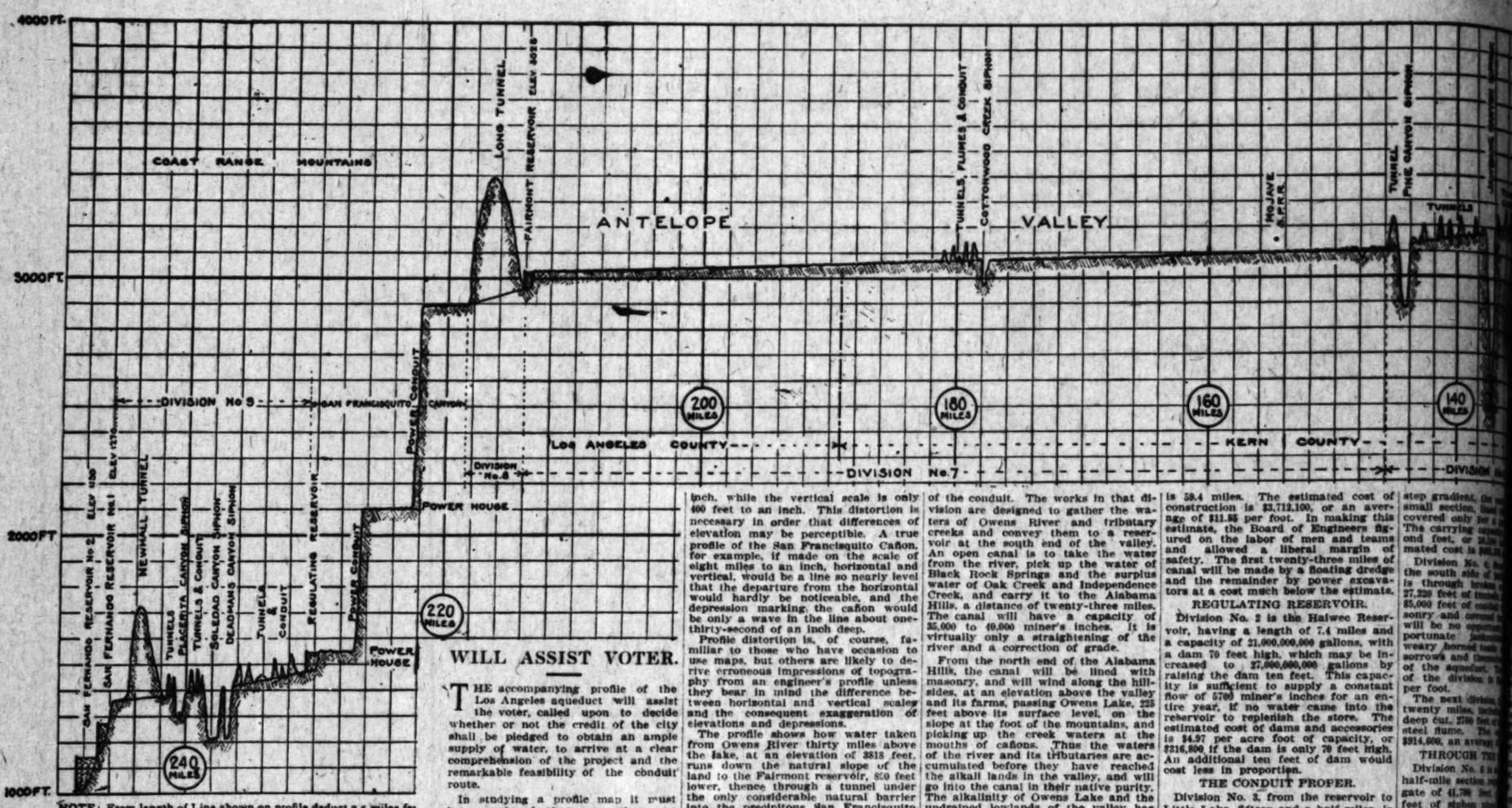
We are bound to close out our entire line or reed rockers. Our stock is entirely too heavy, even if we were not going to move. We have cut prices with a vengeance.

**This One $2.95**

Just like the picture. It is a well made, closely woven rocker, good for long service. The regular price is $4.00.

We deliver free to nearby towns by our own wagons.

# Complete Line of the Monster Cond




NOTE: From length of Line shown on profile deduct 7.5 miles for Hafwee Reservoir and 12.5 miles for San Francisquito Canyon, where its natural Channel will be used until Power Plants are built.
This leaves 326 miles of conduit and tunnels to be constructed.

## WILL ASSIST VOTER.

THE accompanying profile of the Los Angeles aqueduct will assist the voter, called upon to decide whether or not the credit of the city shall be pledged to obtain an ample supply of water, to arrive at a clear comprehension of the project and the remarkable feasibility of the conduit route.

In studying a profile map it must be remembered that proportions are distorted, and that depressions are neither so deep nor so abrupt as they are made to appear. The horizontal scale of the map is eight miles to an inch, while the vertical scale is only 400 feet to an inch. This distortion is necessary in order that differences of elevation may be perceptible. A true profile of the San Francisquito Cañon, for example, if made on the scale of eight miles to an inch, horizontal and vertical, would be a line so nearly level that the departure from the horizontal would hardly be noticeable, and the depression marking the cañon would be only a wave in the line about one-thirty-second of an inch deep.

Profile distortion is, of course, familiar to those who have occasion to use maps, but others are likely to derive erroneous impressions of topography from an engineer's profile unless they bear in mind the difference between horizontal and vertical scales and the consequent exaggeration of elevations and depressions.

The profile shows how water taken from Owens River thirty miles above the lake, at an elevation of 3818 feet, runs down the natural slope of the land to the Fairmont reservoir, 850 feet lower, thence through a tunnel under the only considerable natural barrier into the precipitous San Francisquito Cañon, and thence by a series of short tunnels and inverted siphons into the San Fernando reservoirs, 2600 feet below the intake.

Division No. 1 is not properly a part of the conduit. The works in that division are designed to gather the waters of Owens River and tributary creeks and convey them to a reservoir at the south end of the valley. An open canal is to take the water from the river, pick up the water of Black Rock Springs and the surplus water of Oak Creek and Independence Creek, and carry it to the Alabama Hills, a distance of twenty-three miles. The canal will have a capacity of 35,000 to 40,000 miner's inches. It is virtually only a straightening of the river and a correction of grade.

From the north end of the Alabama Hills, the canal will be lined with masonry, and will wind along the hillsides, at an elevation above the valley and its farms, passing Owens Lake, 225 feet above its surface level, on the slope at the foot of the mountains, and picking up the creek waters at the mouths of cañons. Thus the waters of the river and its tributaries are accumulated before they have reached the alkali lands in the valley, and will go into the canal in their native purity. The alkalinity of Owens Lake and the undrained lowlands of the valley has no more relation to the water in the canal than it has to the canals on Mars.

The length of the accumulating canal, from the intake to the reservoir, is 59.4 miles. The estimated cost of construction is $3,712,100, or an average of $11.85 per foot. In making this estimate, the Board of Engineers figured on the labor of men and teams and allowed a liberal margin of safety. The first twenty-three miles of canal will be made by a floating dredge and the remainder by power excavators at a cost much below the estimate.

### REGULATING RESERVOIR.

Division No. 2 is the Haiwee Reservoir, having a length of 7.4 miles and a capacity of 21,000,000,000 gallons, with a dam 70 feet high, which may be increased to 27,000,000,000 gallons by raising the dam ten feet. This capacity is sufficient to supply a constant flow of 5760 miner's inches for an entire year, if no water came into the reservoir to replenish the store. The estimated cost of dams and accessories is $4.97 per acre foot of capacity, or $316,800 if the dam is only 70 feet high. An additional ten feet of dam would cost less in proportion.

### THE CONDUIT PROPER.

Division No. 3, from the reservoir to Little Lake, fifteen and a half miles, is the first and easiest division of the aqueduct proper. The total fall is 210 feet, and the first sharp drop of 270 feet may be used for power development when needed. Because of the steep gradient, the small section, [illegible] covered only for a [illegible] The carrying capacity [illegible] ond feet, or 28,[illegible] mated cost is $[illegible]

Division No. 4 [illegible] the south side of [illegible] is through broken [illegible] 27,220 feet of tunnel, [illegible] 65,000 feet of concrete [illegible] sonry and covered [illegible] will be no opportunity [illegible] portunate [illegible] weary horned toads [illegible] sorrows and [illegible] of the aqueduct. [illegible] of the division is [illegible] per foot.

The next division, [illegible] twenty miles, [illegible] deep cut, 2700 feet [illegible] steel flume. The [illegible] $914,600, an average [illegible]

### THROUGH THE

Division No. 6 is [illegible] half-mile section [illegible] gate of 41,700 feet [illegible] feet of siphon pipe [illegible] flume to get through [illegible] Jawbone Cañon. [illegible] $2,700,900, an average [illegible]

Division No. 7 [illegible] with only a little [illegible]

# ALARUM AROUSING CITY ELECTORATE.

## *Future as Chicago's Fighting Alderman Sees It—The City's Struggle Within Nation—Human Conflict Within the City.*

BY WILLIAM KENT.

[One of Chicago's first reform Aldermen, Mr. Kent, fought his way into the City Council and represented the Thirty-second Ward from 1896 to 1897, when barely a dozen of the sixty-eight men of that body were even suspected of being honest. As a member of the Municipal Voters' League and its president in 1900 and 1901, he carried the fight on and out until now there are scarcely more than a dozen of the seventy Aldermen who do not bear the indorsement of the league.—Ed. Times.]

OUR cities came unwelcomed and unprovided for into our national life. They grew up ragged, barefoot, neglected. They found no adequate expression or voice in our political scheme, which contemplated no urban needs beyond those of the town, nor method of government beyond the town meeting.

In the beginning, the States claimed the patriotic allegiance of their citizens, while the nation owed its life to what the States dropped in the hat that was passed around at the constitutional convention. In those days there were no great cities nor any great questions peculiar to urban life.

Little by little the artificial State boundaries have been erased in the aqua-regia of powers delegated to the nation, and the municipal electorate in its municipal problems. Outside the political pale, misunderstood and cursed, our cities have continued to grow.

It is only for a short period that we have seen what the city means. We now know it to be the highest social expression. We now know of the incalculable wealth produced by the labor-saving device of propinquity, and are vaguely conscious that the community should retain what the community has created. We recognize the possibilities for the highest sort of cooperation, and the strength and understanding that comes of human neighborhood.

### CITY STRUGGLE WITHIN NATION.

Next to lack of urban tradition we can trace the neglect of the cities to other things that have usurped the city's share of public interest. National partisanship was naturally the overwhelming issue in the days when men were too scattered to meet on any other common ground, and during the terrible slavery struggle that culminated in the Civil War, partisanship, both North and South, was interwoven and almost synonymous with patriotism.

During the twenty years that followed, the cities grew amazingly, but still the tom-toms were beaten and our people lined up along the bloody chasm of the past. Then and thereafter came the evil days of the sack of the cities. For behind the barricades of national partisanship the voters were divided, and corruption held the balance of power. Men began to discern the danger and sought by theoretical charters to remedy the evil.

One type was an attempt to vest great powers in a Mayor, a sort of elective despotism. In other cases the virtuous rural districts were to save the wicked city from itself by managing its police force. The Pennsylvania Legislature went so far as to provide for an annihilation of home rule. On the one hand the living cities were by law but suppliants at the feet of the moribund States, and on the other they were stifled by irrelevant partisanship and ruled by ignorant, irrelevant and vicious votes.

The earliest lessons of non-partisanship were eloquently preached by the grafters and the boodlers. Today no reformer can equal them in clear demonstration, and yet even now it is roared from the stump, that the President needs a chief elected as aldermanic or that some other worthy national cause demands a crooked assessor.

An American city electorate—that is the highest need of democracy today. Good government is not enough, it must be our government.

### THE HUMAN STRUGGLE.

No power from on high will do it for us; no academic discussion can produce an effect; no charter can be self-acting. We shall never respect laws that are not our laws, nor will a Carnegie library ever have the dignity of a tax-founded public institution.

It is at once the despair and the reward of the individual that in our civic struggles he is dealing with vast masses of men. The progress of democracy is slow, but when anything is accomplished a great deal has been done, all of us are rising or falling together. Thus to hammer, to drive in, a "realizing sense" of things municipal, has taken years and years of fiery and immeasurable energy, but not one particle of honest effort has been wasted. The lessons are taking hold and bearing fruit; the cities are coming to their own.

It seems strangé that we city dwellers should have gone so far astray and should have failed to link our urban conditions next to our family life. Light, air, water, sanitation and transportation, we must have as primary physical necessities; law and order, education, recreation, and beauty—these are fundamental social demands. Not one of these essentials can in anywise find expression or place in the policies of national parties. For none of them can the cities look to the State. They must be worked for by each community, and obtained under home rule, through the service, the struggle and the sacrifice of the municipal citizen. The prayer of the cities to the States should be the short prayer of the French Revolution—"Let us alone." That is the charter needed, the charter of unrestricted home rule in all municipal needs.

The insistent near-at-hand demands of the city will not weaken the spirit of national patriotism. The school of municipal civics at which the attendance is compulsory, will better fit men to act with intelligence in the broader field. Ignorance and neglect of the meaning of a flag for which men are willing to die, is a combination altogether too common. It is in the cities where all that is best and highest in human life flourishes, and has always flourished, that the meaning of patriotism must be found in a sanity and continuity of public service; more in living for others than in ignorantly dying for a cause that may be wrong.

### FOR MUNICIPAL ADVANCE.

As one who has enlisted for the war and who has been down amid the fighting, I rejoice in the many new activities of the cities and the vast burdens they are certain to assume. For only by directly taking charge of the common necessities that are inherently monopolies will the municipal government act in its full capacity as custodian of the commonwealth. It is only when the city dweller appreciates the wonderful enrichment of life that the city can afford, and is willing, to strive with patient strength to throw open the doors of [illegible] opportunity that he is worthy of the name of citizen.

Through the evil days of turmoil, graft and incompetence the army of the city elecorate has been mustering.

The struggle of and for democracy must be primarily an urban struggle.

[Copyright, 1907, Charities and the Commons.]

## PROSPEROUS BISBEE.

### Strikers Have Gone, Miners Are Busy, and Smelters Are Turning Out Full Product.

BISBEE (Ariz.) May 18.—Of the 1200 men who quit work in the Bisbee mines in compliance to the demands of the Western Federation of Labor, less than 200 remain in the camp, while about 3000 men are busy and drawing satisfactory wages around the mines. Miners are coming in from all parts of the country, and the management of the Copper Queen has stated that within two weeks there will be more men employed in its shafts than at any time within the past year. The smelters at Douglas are running to the limit of their enormous capacity on Bisbee ores, without necessity for resort to the stock piles.

The Copper Queen bullion production for the past month was about 9,500,000 pounds, a half-million short of the record for March. Yet a greater tonnage was handled than in any other month in the history of the smelter, the furnace charges aggregating 106,000 tons. The drop in production can be charged to the strike, which prevented the hoisting of the usual amounts of high-grade ore, but the management seized the opportunity to get rid of vast piles of lower grade, and to work up a score or so of trainloads of slag from the old Bisbee smelter dump, found well worth attention. So it is probable that in the way of net profits, the company has done quite as well as usual.

At the Calumet and Arizona smelter four furnaces turned out the usual production of 4,000,000 pounds of copper. The ores stoped on the C. and A. properties usually are of higher grade than the average from the Copper Queen.

A drift on the 1100-foot level of the Denn-Arizona mine has broken into an ore body assaying better than 11 per cent. copper.

## CRIPPLE CREEK TUNNEL.

### To Drain Mines of the Great Gold Camp at a Depth of Two Thousand Feet.

The great Cripple Creek, Colo, drainage tunnel is the most noted event in the most famous gold mining camp ever discovered in the history of the world. Work was started May 11, 1907.

The portal of the tunnel is located on the stream known as Cripple Creek, and is situated at an elevation of 9026 feet above sea level. It will drain the entire Cripple Creek district at a depth of about 1120 feet from the surface, or 730 feet below the present water level. The district is drained at the present time by what is known as the El Paso tunnel, which cuts the El Paso mine on the west side of the district (on Beacon Hill) at a depth of about 600 feet from the surface; and the Vindicator mine, on the east side of the camp, at a depth of 1275 feet from the surface. The new tunnel will drain the Beacon Hill section at a depth of about 1320 feet from the surface, and the Vindicator district at a depth of about 2000 feet from the surface.

The length of this tunnel from its portal to the main contact near the El Paso shaft, at which point it begins to drain the district, is about 14,000 feet, which, figuring at the rate of $55 per foot, would cost $700,000 to this point. To continue it to the Vindicator, as proposed, is a further distance of about 12,000 feet, and, as estimated, would cost an additional $300,000, which would make the total length of this tunnel from its portal to the Vindicator shaft about 26,000 feet, and is estimated would cost about $1,000,000. It is figured that it will take about two years to build it to the contact and between one and one-half to two years longer to build it to the Vindicator shaft, or a total of from three and one-half to four years to construct the tunnel. But all this time ore will be extracted from the upper and reclaimed levels

# HOW RAILROADS DO IN TEXAS.

## SOUTHERN PACIFIC SINGS A NEW TUNE DOWN THERE.

### Lone Star State Corporations Must Run Lines and Keep Offices There. Capital Pours in to Build New Lines, but There Is Complaint of Juries' Awards.

BY ARTHUR R. HINTON.

Texas is a State that has gained fame for its strict control of the railroads and other corporations, too. The Texas car law is a model that is being copied and advocated in other States suffering from railroad domination. Besides the famous reciprocal demurrage law, Texas has several other statutes governing railroads. One required all trains to stop at county seats and it was declared unconstitutional by the Supreme Court of the United States so far as it affected fast through trains engaged in interstate business.

One of the Texas railroad laws is that which requires any railroad corporation to be organized under Texas laws, to have its headquarters and all books and papers kept within the State. For instance, the Southern Pacific's main line crosses Texas from El Paso to the Louisiana line, beside which it has the Houston & Texas Central, the New York, Texas and Mexico, Houston, East and West Texas lines and many branches, all some 2000 miles of track, but the name "Southern Pacific" does not appear in connection therewith.

The Southern Pacific Railroad legally terminates at the crossing of the Rio Grande just west of E. Paso, where Texas is entered. From there on it is the Galveston, Harrisburg and San Antonio. Coming into El Paso from the west the conductor of your train has "S. P." on his cap, east of that city, "G. H. & S. A." The time tables and literature of the railroad are careful to inform you that west of El Paso it is the Southern Pacific company (Pacific system;) from El Paso to Houston, the G. H. & S. A.; from Houston to the Louisiana line, the Texas & New Orleans, and from there on, the Southern Pacific again, but this time the Atlantic system. In Texas the newspapers seldom refer to the Southern Pacific as entering their State. The local name is almost always used, while in Louisiana it is always called the Southern Pacific, just as in California. There is a separate management, rules and everything for the lines east and west of El Paso with different officials. Practically all the active officials in Louisiana and Texas are the same, but they hold two offices and two titles. When it is necessary to do otherwise dummies are sometimes used.

The Santa Fé has a line running into El Paso from the north, its total length in Texas being twenty miles. This is known officially as the Rio Grande & El Paso. It has a set of dummy directors, some of them employés, railroad attorneys and business men of El Paso who accept the places with nothing to do. The offices of president, general manager, secretary, auditor, assistant general manager, general superintendent, superintendent and everything else are generally combined in the person of some youthful clerk, who spends his time checking or writing letters in the agent's office until he gets disgusted or discharged, when some other dummy assumes the weight of all these titles. In the eastern part of the State the Santa Fé has a large system known as the Gulf, Colorado & Santa Fé.

Absurd as this may seem in some particulars, there is no question about the benefit which Texas gets from the strict control of railroads. The Southern Pacific sings a very different tune in Texas from what it does in California. It gets over the difficulty of ownership by having entirely separate corporations owning the stock. But it is careful, very careful, not to offend the Texans. In fact, it is well pleased with the way the newspapers and public seem to have forgotten that it is still doing business there.

It would be ridiculous to contend that the Texas laws which regulate rates appoint receivers for railroads whose service has become unbearably bad with late trains, poor cars and slow traveling, are driving out capital. At present the State is progressing as rapidly as any State in the Union along the line of railroad building. Indeed, it is making a far better showing than most States, of course, its great resources and vast area will readily account for this.

### TEXAS DAMAGE SUITS.

On the other hand, there are some just complaints on the part of railroads. Some of these, of course, are true of other States as well. The chief one is the readiness of juries to award the most unworthy claimant heavy damages. El Paso, being the terminus of eight railroads, is naturally a place where railroad suits are common events in court. For several years I had occasion to observe their workings.

In one case a young Mexican laborer got on the footboard of a switch engine to ride into town from the smelter, six miles out at Tornve. He had absolutely no right to do it, the crew had no right to let him and were acting contrary to rules, but were too easy-going or good-natured to kick him off. He fell off and lost his leg. A thousand dollars' damages was the jury's award, the fact that he was a trespasser apparently making no difference at all.

In another case, a young man came to El Paso from Las Cruces, N. M., soon after the first of the year, and spent a week "painting the town." The agent at Las Cruces misdated his ticket, making it read as though it were of the previous year, a not uncommon mistake under the circumstances. The young man started home and presented the ticket, rumpled and torn, to the conductor who, examing it, remarked in an interrogative way, that he "was afraid it wasn't good." Without attempting the slightest explanation, the passenger, decidedly the worse for his stay in town, jumped up and rushed to the platform, saying "Let me off." The conductor had to stop the train to keep him from jumping off and hurting himself.

Returning to the city he fell in with a lawyer who immediately got him to sue. The railroad agent, hearing of the matter, hunted him up and offered to pay all his expenses and furnish him a new ticket. In court the passenger denied this and the issue was simply one of veracity between him and the agent, as was his account of what transpired on the train, an issue between his uncorroborated statement and those of conductor and brakeman. The jury gave him $500 for the "humiliation" he had undergone and the Supreme Court upheld the verdict, although just how it was possible to humiliate a man of such a class as he was shown to be is somewhat hard to understand. Good law, I hear some lawyer say. No doubt it is, but what sort of justice.

Still another case was that of a young man who was beating his way on a freight train from Los Angeles to El Paso. He was ordered off the train and fell, injuring his wrist. He recovered and was able to earn a living without any trouble, although his right wrist remained stiff. He charged that the conductor had pushed him and caused his fall, when he was already obeying the order to get off. He recovered $5000. An amusing part of it all was the speech in which his lawyer laid great stress upon the consequences of his client losing the best use of his right hand, not knowing at the time that he was left-handed.

Some queer things sometimes come for adjustment, particularly in the Federal courts of El Paso, in suits brought against the Mexican Central for accidents in Mexico. In such cases the trial can be held in the United States and at El Paso, because the railroad has an office and agent there, but the decision involves the construing of the laws of Mexico by American courts, it being necessary for the plaintiff to show that the circumstances would warrant his recovering in the Mexican courts under the laws of the southern republic. As the entire code of Mexico, methods of procedure and principles of law are different, this is a hard matter, neither the court or the lawyers on either side being very familiar with them. At first the United States District Court held that such cases could not be tried in this country, but this was overruled on appeal. The result is that every American passenger or trainman, hurt on the Mexican Central comes to El Paso to sue.

Here are two cases that illustrate the workings of this system. A conductor was knocked off the top of his caboose while going through the tunnel on Rascon Mountain on the Tampico branch. He lost an arm and leg, and was awarded $15,000 on account of faulty construction of the tunnel, in that it was lower in the middle than at the ends. This too, was in the face of the fact that he had deliberately ridden in the most dangerous position possible without, as the company contended, there being the least reason for it.

Shortly after this case was settled on appeal, a Mexican Central engineer driving his engine under the bridge of the Rio Grande, Sierra Madre and Pacific, near Juarez, leaned out too far and bumped his head. He sued the two railroads, claiming the bridge had been built too near the track. The railroad attorneys were prepared this time and successfully introduced a Mexican law under which a railroad was held to be relieved from responsibility when the government inspector had accepted any piece of work, which he must do before a road can be operated. It would look as though the same law should have applied to the other case as well.

All over Texas the complaint is made by railroad managers that juries will not listen to a company's case, but will award damages on almost any claim.

# UNREDEEMED CURRENCY.

## THE NATIONAL TREASURY IS FIFTEEN MILLIONS AHEAD.

### Much Fractional Money Has Been Destroyed, While Other Large Amounts Are Preserved as Souvenirs of the War Period, When Medium Was Scarce.

It has been long since our pocketbooks were puffed up as they were when fractional currency was in its prime. No doubt many who now smooth out and fold up the "long green" at regular pay days have but faint recollections of the times when the pretty little notes, about as big as an ordinary visiting card, and bearing denominations of 3, 5, 10, 15, 25, and 50 cents were in circulation, says the Washington Star.

It was on the 17th of March, 1862, when Salmon P. Chase was Secretary of the Treasury that Mr. Hooper, of Massachusetts, introduced into the National House of Representatives "a bill to authorize payment in stamps and to prohibit the circulation of notes of less denomination than $1." Many banks were then issuing small notes, and the small coin was rapidly disappearing from circulation. This bill became a law almost immediately, and then the little currency notes were launched out as good money.

During their existence a total amounting to $368,724,099.45 was issued, and the greatest amount of it was on its travels throughout the land on March 25, 1873, when the various denominations of fractional currency showed up a total of exactly $49,568,-760.27. This sort of money was issued very rapidly for awhile, but it was also being almost constantly redeemed. The issues did not go beyond fifty millions at a clip, but there was [illegible] ways in which it became [illegible] hurly-burly and hustling of [illegible] It became limp and ragged [illegible] use and could hardly be [illegible] shape. It was never so [illegible] demed as the bills of [illegible] almost constant redemption [illegible] and ragged notes kept [illegible] clerks in the Department [illegible] busy. Much of it, was [illegible] by this that the government [illegible] gained. People throughout [illegible] try sent all sorts of [illegible] Treasury to be reimbursed [illegible] losses.

### KEPT IN QUEER PLACES.

Some of it was kept [illegible] time in kitchen stoves, [illegible] good housewives kindled [illegible] the autumn, forgetting [illegible] notes as they burned [illegible] Uncle Sam was a gainer [illegible] Sometimes from the farm [illegible] in the country came dolefu[illegible] companied by affidavits [illegible] honor, explaining that [illegible] them were accidentally [illegible] hogs made a meal of them [illegible] was a calamity to the [illegible] currency, but a gain to [illegible] ment.

Of all the three hundred [illegible] lions of fractional currency [illegible] now outstanding about [illegible] discontinuance of printing [illegible] notes happened in the [illegible] when specie payments were [illegible] and the coinage of [illegible] money was authorized. There [illegible] chance of any further [illegible] paper fractional currency [illegible] manded. Last year it was [illegible] an amount as to be practically [illegible] was hardly over $100.

Some curious folks might [illegible] posed to wonder why, of all [illegible] millions of fractional currency [illegible] now somewhere in the land, [illegible] it has not been turned in to [illegible] ury for redemption and [illegible] greenbacks of today secured [illegible] change. Taking everything into [illegible] sideration there is as much [illegible] the government redeemed of [illegible] standing notes, even if it [illegible] as there is for the redemption [illegible] old continental notes that [illegible] to pay off the government [illegible] ing the Revolutionary War. [illegible] paratively small amount of [illegible] currency that exists today [illegible] ered a great treasure by [illegible] hold it. It represents a [illegible] period in the country's [illegible] tory. The funny little [illegible] ing held as souvenirs by [illegible] They can be found in [illegible] libraries and institutions of [illegible] throughout the country [illegible] framed and carefully [illegible] guarded. If there are [illegible] possess any of the fractional [illegible] notes and want to dispose [illegible] subsidiary silver coin or [illegible] backs, they would not at this [illegible] present them to the Treasury [illegible] demption. Uncle Sam [illegible] ment. He would pay face [illegible] nothing more.

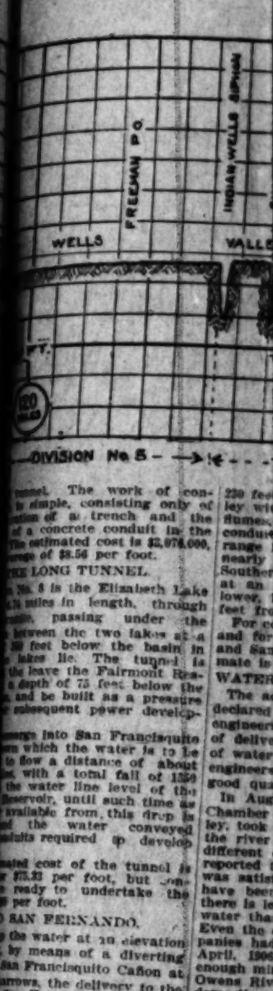
There are some folks who [illegible] glad if Congress would repeal [illegible] tional currency law. It is [illegible] when one wants to pay a [illegible] to his neighbor and wants [illegible] by mail. If it is less than [illegible] he has to enclose silver for [illegible] mails, and that requires a [illegible] pense for postage stamps.

Cure for Insomnia

This to many persons is a [illegible] high importance. Nervous [illegible] who are troubled with [illegible] and excitability, [illegible] strong tendency of blood to [illegible] with cold extremities. The [illegible] blood on the brain [illegible] ulated or wakeful state [illegible] sations in the head are [illegible] ful. Let such rise and [illegible] and extremities with the [illegible] or rub smartly with the [illegible] mote circulation and [illegible] excessive amount of [illegible] brain, and they will [illegible] few moments. A cold [illegible] bath and rubbing, or a [illegible] rapid walk in the open [illegible] up or downstairs a few [illegible] fore retiring, will aid in [illegible] culation and prevent [illegible] rules are simple and [illegible] then in castle or cottage [illegible] eft will be realized by [illegible] them a fair test.



# Rou




The work of con- is simple, consisting only of [illegible] of a trench and the [illegible] of a concrete conduit in the [illegible] The estimated cost is $2,976,000, [illegible] age of $8.56 per foot.

### THE LONG TUNNEL

[illegible] No. 8 is the Elizabeth Lake [illegible] miles in length, through [illegible] passing under the [illegible] between the two lakes at a [illegible] 30 feet below the basin in [illegible] lakes lie. The tunnel is [illegible] to leave the Fairmont Reservoir [illegible] a depth of 75 feet below the [illegible] and be built as a pressure [illegible] subsequent power develop-

[illegible] age into San Francisquito [illegible] ern which the water is to be [illegible] to flow a distance of about [illegible] feet, with a total fall of 1350 [illegible] the water line level of the [illegible] Reservoir, until such time as [illegible] available from this drop is [illegible] of the water conveyed [illegible] duits required to develop [illegible]

The estimated cost of the tunnel is [illegible] $75.32 per foot, but [illegible] are ready to undertake the [illegible] $50 per foot.

### SAN FERNANDO.

[illegible] the water at an elevation [illegible] by means of a diverting [illegible] San Francisquito Cañon at [illegible] narrows, the delivery to the [illegible] San Fernando Valley will [illegible] a distance of 15.18 miles; [illegible] a succession of tunnels in [illegible] earth and sandstone aggregating [illegible] miles, with siphon across [illegible] valley having a head of but [illegible]

# THE ROUN

## SCIENCE NOTES.

### Metals Have Odors.

Most metals give off characteristic odors when heated, but these odors do not seem to be a part of the metallic substance thrown off in a finely-divided state. Herr Gruhn has drawn the conclusion that the odors are composed not of atoms of the metal, but rather of a product of transformation of these atoms. The metal possesses the power of storing this odorous matter in the same way as carbonic acid is stored in water. To each given temperature corresponds a maximum amount of odorous matter which the metal is capable of retaining. The metal thus becomes saturated.

The experimenter has finally succeeded in separating and isolating in vapor the odor given out from a metal, which thus behaves in exactly the same way as the emanations from active bodies.

The odoriferous phenomena described are probably not characteristic of metals only, but are shared by all bodies, and being perfectly analogous to radioactive phenomena, point to the existence of some universal law, which it will be the task of science to discover.

### Temperature of the Moon.

Astronomers long ago came to the conclusion that the moon's surface is very hot during the height of the lunar day, which lasts two weeks, and very correspondingly long. These extremes of temperature reach their height at the moon and midnight and are higher than any natural temperatures on the earth.

### Early Wireless Experiments.

The first successful experiment in wireless telegraphy was made at Oxford, a small town four miles from here, in the early '70s. Charles Bury at that time invented a set of instruments and made several successful experiments, but the invention and experiments were dismissed as ones for him, in that he became ill and mentally deranged, so engrossed was he in the great work he was starting. While inventing and perfecting his wireless telegraph instrument he worked day and night at it, and thus destroyed his sight temporarily. He lived in a cave, that his great secret might not be discovered, and when he was ready he took his wireless instruments out, and tapping the Pennsylvania Railways Company's wires one night, near Waleboro, he thus got messages from their wires and sent them to his other wireless instrument a distance of two miles. Several successful experiments of this sort were made by Crabb before his eyes and mind failed him and he was forced to abandon his cherished invention of wireless telegraphy.

### The Microscope.

A famous manufactory of Carl Zeiss has lately turned out a microscope which will prove of the greatest value to science, as by its magnifying action upon germs of diseases intended to nullify or destroy them may be observed, and new discoveries may be expected. This powerful instrument utilizes ultra violet light and its resolving power is just twice as great as the ordinary microscope. The spectrum red is the longest of light and violet the shortest. Ultra violet light is not visible to the human eye, though the photographic plate will register it. The ordinary microscope will make two points distinguishable when they are not closer together than the length of a light wave, but by the use of ultra violet rays it is capable of separating points only half that of ordinary sunlight, and consequently two points can be seen twice as close together as by the ordinary instrument.

[illegible] saw kind being opaque to [illegible]

### Fighting

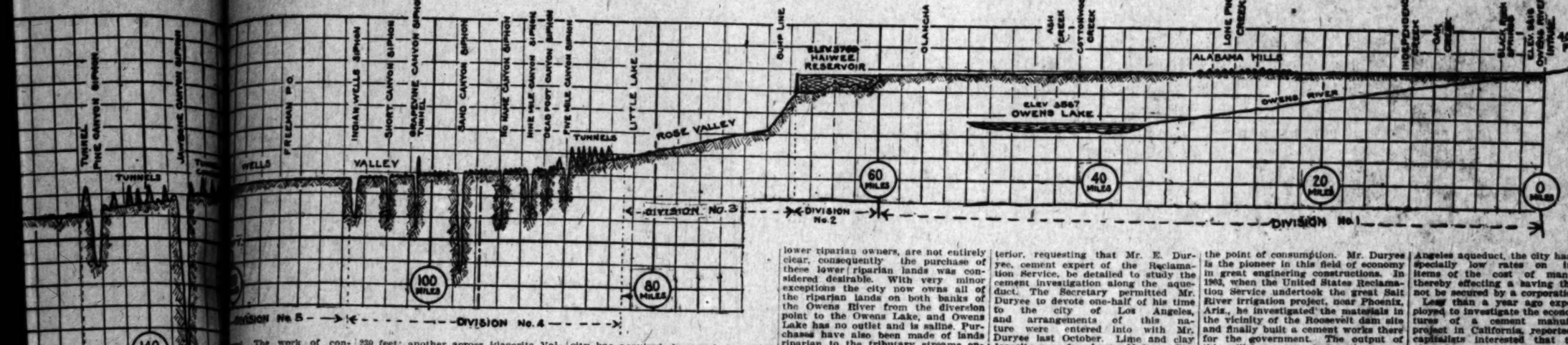
Prof. F[illegible] the medical [illegible] Ministry o[illegible] ile the re[illegible] methods o[illegible] in the Bo[illegible] sumptives [illegible] in the six [illegible] 300 were cu[illegible] improveme[illegible] who entere[illegible] the disease [illegible] thirds were [illegible]

"Within [illegible] years consi[illegible] obsolete in [illegible] perienced [illegible] tary condi[illegible] Berlin.

### Are Geniuses

Much inte[illegible] Germany by [illegible] some of th[illegible] whose brains [illegible] afflicted wit[illegible] Prof.

# Conduit—Route of Owens River Down to City




...ed cost of ...e an aver... making this ...gineers fig... and teams ...margin of ...ree miles of ...ting dredge ...er excava... the estimate.

...RVOIR.

...iree Reser... 4 miles and ...allons, with ...may be in... gallons by ...This capac... a constant ...for an en... into the ...store. The ...accessories ...apacity, or ...0 feet high. ...dam would

...PER.

...reservoir to ...alf miles, is ...ion of the ...fall is 216 ...drop of 270 ...ar develop... of the

...step gradient, the conduit ...small section, lined ... covered only for a ... The carrying capacity ...ond feet, or 20,500 ... mated cost is $481,000.

Division No. 4, from ... the south side of Indi... is through broken ... 27,220 feet of tunnels, ... 85,000 feet of conduit ... sonry and covered th... will be no opportunity ...portunate Jackrabbit ...weary horned toads ... sorrows and themselves ... of the aqueduct. The ... of the division is $... per foot.

The next division, ... twenty miles, including ... deep cut, 2700 feet of ... steel flume. The ... $914,000, an average of ...

THROUGH THE ...

Division No. 6 is an ... half-mile section req... gate of 41,760 feet of ... feet of siphon pipes ... flume to get through ... Jawbone Cañon. The ... $2,760,900, an average ...

Division No. 7 is ... with only a little ma...

...The work of con... a depth, consisting only of ... of a trench and the ... concrete conduit in the ... estimated cost is $2,076,000, ... of $3.56 per foot.

...LONG TUNNEL.

...t is the Elizabeth Lake ... miles in length, through ... passing under the ... between the two lakes at a ... feet below the basin in ... like. The tunnel is ... have the Fairmont Res... of 75 feet below the ... be built as a pressure ...ficient power develop...

...ge into San Francisquito ... which the water is to be ... for a distance of about ... with a total fall of 1550 ... water line level of the ...erver, until such time as ...ailable from this drop is ... the water conveyed ...on required to develop ...

...cost of the tunnel is ... $3.33 per foot, but ...ady to undertake the ... per foot.

...SAN FERNANDO.

...the water at an elevation ... by means of a diverting ...San Francisquito Cañon at ...ance, the delivery to the ...San Fernando Valley will ...a distance of 15.18 miles; ...a succession of tunnels in ...and sandstone aggre... ...with siphon across ...having a head of but 230 feet; another across Placerita Valley with a 90 feet head; some short flumes, and about 1.6 miles of covered conduit. The San Fernando mountain range is to be pierced with a tunnel nearly parallel to, but east of the Southern Pacific Railroad tunnel, and at an elevation some 40 to 60 feet lower, having a total length of 14,360 feet from portal to portal.

For complete covering of the conduit and for construction of the Fairmont and San Fernando reservoirs, the estimate is $2,220,000.

WATER ABUNDANT AND GOOD.

The aqueduct thus described was declared by the most eminent water engineers in America to be capable of delivering to the city 26,000 inches of water from Owens Valley, and the engineers pronounced the water "of good quality for domestic use."

In August, 1905, a committee of the Chamber of Commerce visited the valley, took many samples of water from the river and had them analyzed by different chemists, and the committee reported that the quality of the water was satisfactory. Numerous analyses have been made, and all show that there is less alkali in Owens River water than in the Los Angeles River. Even the organ of the power companies had analyses made, and in April, 1906, said that there was not enough mineral matter in the water of Owens River to render it unfit for domestic usage.

OFFICIAL DATA.

WHAT THE CITY HAS ACQUIRED.

Chief Engineer Mulholland reports to the Board of Public Works that the city has acquired, by purchase, water rights aggregating about 15,000 inches, based upon appropriations by its predecessors on the river and tributary streams. These rights are for the use of water during the irrigating season, and from careful measurements will yield during such seasons to the city a continuous flow during normal years, of about 11,000 inches. In addition to these rights, the city has acquired practically the entire river frontage from the intake to Owens Lake, a distance of nearly fifty miles. As riparian owner of all of such lands, the city would have the right to divert winter waters which flow during the non-irrigating season, and also the right to regulate the flood waters through its reservoir system below the point of intake. Combining these summer irrigation waters with the winter flow, and by so regulating the flood waters, the city would receive during normal years a mean annual flow of from 15,000 to 20,000 inches. With 240,000 acre feet storage at Long Valley, the net supply that may be delivered in all years from these rights is estimated at 400 second feet, of 30,000 inches. The effort has been made on the part of the city to purchase all lands riparian to the Owens River from the north line of township 10 south, range 34 east, M.D.M. (which is ten miles north of the proposed point of diversion) to Owens Lake. The city has also filed under the State law on all surplus water in Owens River at the diversion point and on all tributaries south of the diversion point, as well as on the main river at the Long Valley reservoir site. The California court's rulings as to the relative rights of appropriators of water, as against lower riparian owners, are not entirely clear, consequently the purchase of these lower riparian lands was considered desirable. With very minor exceptions the city now owns all of the riparian lands on both banks of the Owens River from the diversion point to the Owens Lake, and Owens Lake has no outlet and is saline. Purchases have also been made of lands riparian to the tributary streams entering the valley from the diversion point south and also of lands having water rights on these tributary streams.

GOVERNMENT AID.

Acting largely on the request of the city of Los Angeles, Mr. Gifford Pinchot, Chief of the Forestry Bureau, has extended the boundaries of the Sierra Forest Reserve well down into the Owens Valley from the west and so as to include the greater portion of the drainage basin above Bishop. This forest reserve will permanently prevent the taking up of public lands therein in this district. These forest reserve boundaries have also been temporarily extended so as to include all of the drainage basin of Owens River north of Owens Valley, and also all the lands in the Owens Valley from Big Pine to the Haiwee Reservoir site. The city has requested this extension because when the reservations are made by the Secretary of the Interior of lands withdrawn under the Reclamation Act, the city could not prevent filings on these lands by individuals, and as there is a great deal of public land in the Owens Valley, this would lead to annoyance and expense to the city, particularly in connection with the filings that might be made on the lands riparian to the tributary streams. The extension of the forest reserve boundaries will conserve both the quality and the quantity of water available from the reserve. The Bureau of Forestry throughout the entire period when the city was considering this project, has repeatedly aided the city in this enterprise.

Application was made by the Chief Engineer to the Secretary of the Interior, requesting that Mr. E. Duryee, cement expert of the Reclamation Service, be detailed to study the cement investigation along the aqueduct. The Secretary permitted Mr. Duryee to devote one-half of his time to the city of Los Angeles, and arrangements of this nature were entered into with Mr. Duryee last October. Lime and clay deposits were found near Mojave. The Cuddeback Ranch, containing 3000 acres, upon which the clay is found, has been purchased. Options have been secured upon the limestone. Mr. Duryee's report on the cement situation is given as Appendix I. He estimates that the cement mill can be constructed for $202,363, exclusive of the price of the land. The Board of Engineers estimated that 1,200,000 barrels of cement will be required. The cost of the mill, distributed over the output of cement, is 23 cents per barrel. The cost of the mill has been considered separately by the Board of Engineers. Mr. Duryee estimates that the cost per barrel for the manufacture of the cement, exclusive of the cost of the plant, will be $1; the capacity of the mill to be 1000 barrels per day.

CEMENT PROJECT.

It is evident that whoever furnishes cement for the aqueduct, it will be manufactured in the vicinity of Tehachepi. It has been scientifically and practically demonstrated by the investigations of Mr. Duryee, government cement expert, that good materials are at hand there for making a superior grade of cement, and the proximity of the deposits to the Kern River oil field and to the place of consumption precludes the practicability of hauling the cement in from distant points.

The deposits of limestone and clay found there possess the important qualifications of being extensive, uniform and of the required chemical composition. Portland cement is a heavy article, and, as it is required in large quantities, it is a rational proposition to manufacture it near to the point of consumption. Mr. Duryee is the pioneer in this field of economy in great engineering constructions. In 1903, when the United States Reclamation Service undertook the great Salt River irrigation project, near Phoenix, Ariz., he investigated the materials in the vicinity of the Roosevelt dam site and finally built a cement works there for the government. The output of this mill has proven to be a better cement for use in the constructin of the dam and canals than could have been purchased from commercial manufacturers, while its cost is half the lowest bid submitted. The total amount of cement required for the Salt River dam approximates 300,000 barrels, and the saving to the Reclamation Service by making it on the ground will be about $600,000.

The Owens River project will use four times that amount of cement, and the probable saving will doubtless be about one and a half million dollars, if the city concludes to erect a mill and make the cement.

The proposed location of the mill near Tehachepi is on the line of the Southern Pacific Railroad, and ten miles by rail to Warren, a point about midway in the length of the aqueduct.

In the case of the Salt River project in Arizona a bitter fight was made by the Association of American Portland Cement Manufacturers against the manufacture of cement by the government at the dam, and their opposition delayed the construction of the cement mill six months, but Secretary Hitchcock could neither be bluffed nor cajoled by the manufacturers, and after every opportunity had been given the fighters to furnish cement at prices as low as the government engineers could make it on the ground, and they had failed to make good, he authorized the construction of the mill by the government employes, and the results have proven very satisfactory.

The government is furnishing its own make of cement at the project at half the figure offered by the manufacturers. In the parallel case of the Los Angeles aqueduct, the city has secured specially low rates on important items of the cost of manufacture, thereby effecting a saving that could not be secured by a corporation.

Less than a year ago experts employed to investigate the economic features of a cement manufacturing project in California, reported to the capitalists interested that the cost of making cement in Santa Cruz county would be 75 cents a barrel on a daily production of 2000 barrels, and that at the price of $1 a barrel at the mill, the plant would show a profit of over 20 per cent. on the capital interested.

BOARD OF ENGINEERS.

At the time the preliminary bond issue for $1,500,000 was submitted to the people of Los Angeles in September, 1905, the Board of Water Commissioners promised to employ hydraulic engineers of national reputation to pass on the plans and cost of this project. In accordance with this agreement a Board of Engineers consisting of John R. Freeman, Frederic P. Stearns and James D. Schuyler were so employed. Mr. Stearns at that time was chief engineer of the Metropolitan Water Board, which has constructed and is now operating the water works for some twenty towns around Boston Bay. He was president of the American Society of Civil Engineers, consulting engineer of the Panama Canal, and consulting engineer on the additional water supply for the city of New York. John R. Freeman is a past president of the American Society of Mechanical Engineers, consulting engineer for the additional water supply of the city of New York, former consulting engineer for the Metropolitan Water Board, and lately appointed consulting engineer for the Panama Canal. It was considered particularly desirable to employ some western engineer who was familiar with the cost of work in the Southwest, and particularly with conditions in Southern California. J. D. Schuyler was assistant State Engineer for California from 1878 to 1882

# THE ROUND TABLE

## SCIENCE NOTES.

**...s Have Odors.**

...metals give off characteristic ... when heated, but these odors do ...em to be a part of the metallic ...ce thrown off in a finely-di... state. Herr Gruhn has drawn ...nclusion that the odors are com... not of atoms of the metal, but ...of a product of transformation ...these atoms. The metal pos... the power of storing this odor... matter in the same way as carbon... is stored in water. To each ...temperature corresponds a max... amount of odorous matter ...the metal is capable of retain... The metal thus becomes satur...

...experimenter has finally suc... in separating and isolating in ... the odor given out from a ... which thus behaves in exactly ...ame way as the emanations from ...active bodies.

...odoriferous phenomena de... are probably not characteristic ...ials only, but are shared by all ...and being perfectly analogous ...active phenomena, point to the ...ce of some universal law, which ...be the task of science to dis...

**...ture of the Moon.**

...omers long ago came to the ...sion that the moon's surface is ...ld during the height of the lunar ...which lasts two weeks, and very ...during the lunar night, which is ...long. These extremes of tem... reach their height at the ...noon and midnight and are ...than any natural temperatures ...earth.

**...Wireless Experiments.**

...first successful experiment in ... telegraphy was made at ... a small town four miles ...ne, in the early '70s. Charles ... at that time invented a set of ...instruments and made several ...experiments, but the in... experiments were disas... for him, in that he became ...mentally deranged, so en... was he in the great work he ...carried. While inventing and ...his wireless telegraph instru... worked day and night at ... thus destroyed his sight ...mind temporarily. He ...a cave, that his great sec... not be discovered, and when ...ready he took his wireless in... and tapping the Penn... Railways Company's wires ...near Waleboro, he thus ...messages from their wires and ...to his other wireless instru... a distance of two miles. Several ...experiments of this sort ...by Crabb before his eyes ...failed him and he was ...to abandon his cherished ...of wireless telegraphy.

**...roscope.**

...manufactory of Carl ...ons has lately turned out a ...roscope which will prove of ...value to science, as by its ...ensitive action upon germs of ...kind intended to nullify or ...may be observed, and ...discoveries may be ex... This powerful instrument ...ultra violet light and its re... power is just twice as great ...ordinary microscope. ...spectrum red is the longest ...light, and violet the shortest. ...violet light is not visible to the ...eye, though the photograph ...will register it. The ordinary ...lens will make two points dis... that are not closer together ...one-fourth of a light wave, but ...instrument requisitions a light ...beyond the violet that its length ...only half that of ordinary sun... and consequently two points can ...be seen as close together as ...the ordinary instrument.

...ass of any kind being opaque to ...violet light, the lenses of the new microscope are made of pure porch crystal, and, contrary to the usual arrangement, the mirror which reflects the light has the silver on the front instead of the back.

**Electricity from the Sky.**

Dore Ogden of Columbus, Ind., is installing a wireless telegraph system for which he purposes securing the necessary electricity by using kites. A few years ago, when the United States government was trying to get larger kites to be used by the Weather Bureau, Ogden built a number of large ones of canvas, some of them being twelve feet square. These kites were sent up a distance of one and one-half miles by means of wires to which they were attached, and the wire was taken off a reel as the kites ascended. When the kites had been sent up, Ogden noticed that the lower parts of the wires to which they were attached became charged with currents of electricity so strong that one dared not touch them, nor did one dare to approach very near to the wires. From this condition Ogden has figured that kites sent up from the various wireless stations that he will establish for experimental purposes will attract sufficient electricity to convey messages from one wireless station to another.

**Identification by the Palate.**

Dr. Paul Prager, of Vienna, an army surgeon, who has made a special study of the methods of identification, recommends that prisoners should be identified by the shape of their palates. He thinks the system far more efficious than by finger prints.

Among the thousands of moulds he has taken of the interior of the human mouth, he has failed to find two which even slightly resemble each other.

He says that though the teeth alter greatly with time, the markings of the palate remains unchanged throughout life. The individuality of the palate is greater and more permanent than that of any other part of the body, and a detective force which possessed a large collection of mouth moulds would have a guide infinitely safer than a gallery of finger prints.

**Water and Volcanoes.**

The theory that water reaching the subterranean fires causes the eruptions of volcanoes is refuted by Albert Brun, a chemist and geologist of Geneva, Switzerland. For instance, he found in the crater of Vesuvius a great deposits of chlorine salts which deliquesce under the influence of the vapor of cold water. They melt away instantaneously. Their presence is irreconcilable, M. Brun thinks, with the notion that steam had been at work in the crater. Further, he finds that the cinder or scoriae from the volcano have the power of absorbing great quantities of water, and he thinks would certainly have done so, with characteristic chemical changes, if water had been present when the eruption took place.

M. Brun considers that the vaporous clouds which float over the volcano during eruption need not necessarily be steam. Many other products of chemical action would give the same appearance.

**Fighting Tuberculosis.**

Prof. Fraenkel and Dr. Kirchner of the medical department of the German Ministry of Education have made public the results obtained from scientific methods of hygiene, sanitation and diet in the Berlin Sanatorium. Of 2255 consumptives received in this institution in the six years following 1900, about 300 were cured and 1400 showed marked improvement. One-third of the patients who entered during the first stages of the disease were cured and nearly two-thirds were radically improved.

"Within the next twenty or thirty years consumption will be practically obsolete in German cities," said an experienced American observer of sanitary conditions who is now visiting Berlin.

**Are Geniuses Mad Men.**

Much interest has been aroused in Germany by the announcement that some of the most noted scientists whose brains have been examined were afflicted with hydrocephalno (water ...) Prof. Von Hanseman makes this statement after an examination of the brains of the late Theodore Mommsen, the historian; Herman von Helmholtz, the physiologist, and Adolf Menzel, the painter. This condition he says explains Menzel's extreme irritability and occasional fainting fits and the chronic cramps from which Helmholtz suffered.

**Tuberculosis Due to Alcoholism.**

Prof. Lancereaux, a member of the Academy of Medicine, and one of the greatest authorities in France on alcoholism, declares that the abuse of spirituous liquors is responsible for a new variety of tuberculosis. Years ago, when the disease was considered incurable, and whereas a century ago it was universally recognized that tuberculosis began at the left top and in the front part of the lung, it is now quite the contrary in a majority of cases. Many legislative measures have been taken to prevent the spread of tuberculosis, but the only efficacious one would be to check the march of alcoholism."

## IN THE BIG INDUSTRIES.

**The Deepest Gold Mine.**

With what persistent effort gold mining is carried on is apparent from the depth of some of the noted mines. Australia claims to have the deepest gold mine in the world, the shafts at the New Chum Railway, at Bendigo, Victoria, having been sunk to a depth of over 4500 feet, and the quartz there tapped has been sampled and chushed, with a result that a yield of gold equal to an ounce per ton has been obtained. The operations in the mine have been tested by government officials in view of the fact that never before in the world's history has gold been obtained from so low a depth as three-quarters of a mile.

**Sulphur Saves Wood.**

Sulphur as a wood preservative has been used with success in Germany. It is applied in liquid form, and upon hardening it completely fills the cellular spaces in the wood, resisting the action of water and chemicals at moderate temperature. Sulphur for this purpose has been found to answer all purposes where the wood treated is not to be exposed to great heat, such as the intense sunshine of the more southern localities, for the sulphur then takes liquid form and leaves the wood. Poplar is said to be the most susceptible to the treatment, but pine and oak rather indifferently.

**A Big Linoleum Mill.**

The Armstrong Cork Company has purchased thirty acres of land at Lancaster, Pa., on which will be erected linoleum factory buildings, at an expense of $600,000.

Work will begin at an early day, and when completed 1000 hands will be employed.

There are now only seven linoleum factories in the United States, and the Armstrong Company controls the cork output.

**Electric Smelting.**

Electric smelting is at last to be done on this continent on a commercial basis. It has long been regarded as an ideal process, but not commercially practicable. A company has been formed and all the arrangements made for such a plant at Niagara Falls, on the Canadian side, the necessary current being derived from the cataract. What is known as the Heroult process, which is said to have already demonstrated its value in several smaller plants in Europe, will be used. It is proposed to show that iron and steel can be manufactured by electricity superior and cheaper than in any other manner.

**Tautalum's Great Utility.**

The new metal tantalum may revolutionize the manufacture of different metals. The metal possesses many of the same qualities as does platinum; it is not acted upon by acids. In ductility, it is much like iron—it can be worked as readily as iron, but is much heavier. Hammering renders it exceedingly hard, and in alloy with steel it develops startling metallurgical properties.

Experiments at the Krupp Shipyards, in Essen, show that as an armor-piercing point for projectiles of great velocity, tantalum is destined to revolutionize modern marine warfare, and will equalize the attack to the defense, for the resistance of armor plate heavily alloyed with it is increased 25 per cent.

Scientists who have examined tantalum under the direction of a German syndicate which is trying to control the output insist that it will replace the diamond for use as drills. It is the only metal so far discovered, except platinum, which is too costly to have a place commercially among the metals, which can be used in place of the bamboo filament in the electric vacuum bulb.

## MEN AND THINGS OVER THE SEAS.

**The Old and the New.**

Damascus, the oldest surviving city in the world, and probably the most typically Oriental one, has just celebrated the opening of a new electric street railway and an electric street lighting service. It was an event of more than passing interest in the old city. Representatives of the Ottoman government came from Constantinople to attend the celebration. The Consul-General at Beirut writes the State Department that it was a red-letter day in the annals of Ottoman Asia. Until about one year ago there existed a ban on electricity in Turkey. The Consul-General at Beirut relates that it was American influence that raised the ban. The country is still without the telephone.

**Sacrifices of French Priests.**

The Separation Act, which deprived the French Catholic clergy of official position and stipends, has led many to adopt curious forms of cooperation with a view to earning their living in Paris. The priests have formed a syndicate the chief object of which is to procure coal and provisions at wholesale prices. There is also a federation of clerks who do manual labor. Many priests who are capable gardeners and carpenters find employment through this federation. In the Department of the Cher priests have formed a beekeepers' association and make as a yearly income from the sale of honey about $150, almost their former stipends.

**A Talking Clock.**

A novel use for the phonograph has been found by the Kaiser, who has had it connected with a clock, so that, for instance, when he wishes to be at the Chancellor's house at 10 o'clock in the morning, he speaks into the phonograph the night before, moves the pointer and is then called at the hour indicated. The phonograph graciously announces:

"Your Majesty, now is the time to call the carriage to go to Chancellor von Buelow's."

Moreover, when the Emperor is at breakfast, the clock tells him a dozen or more things which he spoke into the phonograph the night before so as not to forget them.

**Kaiser Amenable to Law.**

For a long time the Kaiser has been at law with a hotel-keeper on the imperial estate at Rominten, and has twice been defeated in the courts. Herr Gustavus Kalmert, the hotel-keeper in question, was accused by the Kaiser of having sold spirituous liquor without authorization, and having broken his contract. Besides being non-suited the Kaiser has been condemned to pay costs.

**Lottery for Science.**

In order to secure funds to carry on excavations at the site of the Roman amphitheater at Benevento, a bill has been presented to the Italian Chamber of Deputies providing for a $200,000 lottery. The town of Benevento was founded, according to tradition, by Diomedes and possesses Trajan's triumphal arch, which is the finest and best preserved of all the Roman structures. The amphitheater is lying almost intact under a number of old houses occupied by poor people.

## PEOPLE OF THE COAST.

Prof. T. B. Robertson of the State University has been conducting some remarkable experiments in the production of artificial proteids at the university laboratory during the past five months. His experiments are supplemental to the work of Dr. Jacques Loeb, in the creation of life from inanimate matter.

Mayor Thomas Rickard of Berkeley refused to permit the town trustees to raise his salary of $25 a month when the salaries of the town officials were readjusted. It was proposed to increase Mayor Rickard's salary to a figure commensurate with the dignity and responsibility of the office, but the Mayor refused to accept any advance.

Artist Keith of Berkeley is reviving the old art of painting on gold, when he wants to get mellow effects. So in love with his art is he that on the day of the earthquake he only lost one hour's time. He went to San Francisco in the morning and when he saw he could do nothing he returned to his home and began to paint at 11 o'clock. Usually he starts work at 10 o'clock.

Thomas Cotter, a wool buyer of Battle Mountain, Nev., recently saw a hole in a sack of wool and on sticking in his hand he found a canvas sack containing more than $1200 in gold and silver. It is believed that the money had been concealed in the sack by some ignorant sheep-shearer and that the fellow had been unable to find the sack after hiding his money. Cotter believes, however, that it had been concealed in the sack by some thief, believing that it would have been claimed had a sheep-shearer hidden it.

Haig Patigian, a young sculptor of San Francisco, is winning encomiums in Paris over the exhibition of his latest work, entitled "Ancient History." It represents the figure of a beautiful woman, practically life size, standing on the globe, but her outstretched arms outstretched as if trying to grasp knowledge, flutter away into the pinions of a phoenix or a griffin. The whole statue is seven feet, seven inches in height. Patigian will return to San Francisco in August, and soon thereafter will be married to Miss Blanche Hollister.

## PROMINENT PERSONS.

During his visit to Rome, J. Pierpont Morgan refused to be have the title of Count conferred upon him by the Pope, on which the Pope is said to have taken from his own neck the chain of solid gold and the diamond and jeweled cross of the Order of St. Gregory the Great and presented it to the American king of finance. Mr. Morgan was unable to refuse this. This order, one of the highest of the papal orders of knighthood, instituted in 1831, carries with it the distinction of entering the presence of the Pope without a previously arranged appointment.

Israel Zangwill and George Bernard Shaw are considered the most businesslike of authors, and they give editors as much trouble as if they were great capitalists "placing" their thousands to grow millions. While one has what is called a "fantastic ideal" and the other is the sworn enemy of cant, each is capable of driving a hard bargain. Mr. Shaw especially is credited with "jumping all over" his publishers.

Samuel Douglas McEnery, Louisiana's senior Senator, is nearing his seventieth birthday, and except for defective hearing he is hale and hearty. He was educated at the United States Naval Academy, but preferred the life of planter to that of a naval officer.

Gov. Swanson of Virginia and his wife were compelled on May 1 to ride in a dirt cart from the Jamestown Exposition grounds to the boat. Speaking to an exposition official, who expressed surprise at the situation, the Governor said: "I must accept with thanks even the dirt wagon which you are kind enough to furnish me. I am thankful you do not require us to walk and carry our trunks."

## SEEK GOLD IN VOLCANO.

AN AMAZING ROMANCE OF TREASURE-SEEKING.

**A Colombian Lake Drained After Years of Endeavor When the Climate Changes and Rain Falls Everywhere Except at the Volcanic Lake.**

In a small city office situated in Londonwall, news is anxiously awaited from a man who is sitting on the edge of a mountain lake in Colombia, Central America, waiting for rain, says the London Express.

Heavy rain may mean for him and for those in the city office in Londonwall the recovery of treasure worth, so experts say, at least £100,000,000. The hero of the vigil is H. Knowles, managing director in Bogota of Contractors, Limited. The story of the company is one of the most amazing romances of treasure-seeking in history.

The Lake of Guatavita, in Colombia, lies in the basin formed by the cone of an extinct volcano. It stands nine to ten thousand feet above the sea level, and is but a few miles from the thriving little coal city of Bogota. Many centuries ago it was the sacred lake of the Chibchas, a race which at the time of the Spanish conquest numbered over 1,000,000 individuals.

The Chibchas worshiped the "Gilded Man," and devoutly believed that their deity made his home at the bottom of the Lake of Guatavita. Periodically they declared to have made pilgrimages to the lake, where they cast every imaginable kind of treasure, gold, silver and jewels, into the waters, with the object of propitiating the "Gilded man," who, through his army of priests, threatened all kinds of pains and penalties unless the treasures were offered in sufficient quantities.

The story of the Chibchas has many times been investigated by travelers, and all agree in believing that the lake contained untold treasure. Humboldt, the famous traveler and historian, was one of those who estimated its value at £100,000,000.

Quesada, the Spanish conqueror of the Chibchas, was told the story of the treasure, and succeeded in reducing the water of the lake, then 214 feet deep, to fifteen feet. Then the sides fell in and all his labor was wasted. Further attempts were abandoned, and the lake regained to a very large extent its former depth.

Where the great Spanish administrator failed, however, Contractors, Limited, a prosaic British syndicate formed just over six years ago, has determined to succeed.

The syndicate was formed for the purpose of exploiting a concession obtained from the Columbian government to drain the lake and recover for their own uses the treasure believed to be hidden by its waters. Among its directors are R. J. Price, M. P., for the eastern division of Norfolk, chairman, and C. J. Murietta. Its capital was originally £30,000, and was increased to £35,000 in 1902.

After six years of hard work, however, some of those connected with the company are beginning to believe that the "Gilded Man" is still at the bottom of the lake guarding his treasure. Encouraging finds of isolated gold and silver gods and jeweled goddesses have from time to time supported the tradition of the treasure, but so far the dreams of untold wealth have not materialized.

First the lake was drained. It was not an easy task, for it is some nine miles in length, and unforeseen difficulties were constantly confronting the workers. The most harassing of these was the constant rain, which, winter and summer, hardly ever ceased.

At last, however, toward the end of 1903, the welcome news reached London that Mr. Knowles and his staff of engineers and workmen had succeeded in cutting through the basin of the lake and the water had been drained off successfully. There was great jubilation, and preparations were made for the large consignments of gold, silver and jewels which might be expected to arrive by the next boats.

Unfortunately, however, the water is not the only barrier on which the "Gilded Man" has to rely for the safe keeping of his treasure. The jubilation in Londonwall was summarily ended by a cablegram stating that 15 feet of solid mud, or some 30,000,000 cubic feet in all, still lay between the treasure-seekers and their quest.

But what is 30,000,000 cubic feet of mud when £100,000,000 is at stake? A new engineering feat was decided on—the construction of a great dam across the hole made in the side of the basin terminating in a shaft through which the mud should be washed and carefully precipitated, so as to secure the gold and silver treasures as they were disturbed from their hiding place of centries.

The dam was constructed, and with it the cleansing shaft, but while the work was in progress a strange thing had happened. The "Gilded Man" was evidently at work again.

For more than three years the engineers had worked in the rain, in such a downpour, indeed, as was unprecedented in Central America. As the water ran from the lake, however, the rain had stopped, and a drought equally without a parallel in the history of the country set in. For more than two and a half years not a drop of rain had fallen at the scene of the operations, and when the engineers had completed the construction of the dam it was only to find that the sun had baked the 30,000,000 cubic feet of mud into the consistency of hard rock.

Then, metaphorically speaking, the engineers sat down and wept. The rock-like substance still lies as an impenetrable bomb-proof lid over the golden gods and the silver dishes and ornaments, to say nothing of the jeweled goddesses and their glittering handmaidens.

The few natives in the region, remnants of the great race of Chibchas, occasionally visit the scene and smile cheerfully at the downcast Englishmen. "It is all the work of the 'Gilded Man,' who is watching over his treasure mountain," they say, and they plainly hint that when the rain comes—if it ever does come—to soften the mud, some other obstacle will defeat the desire of the treasure seekers.

Letter after letter from Mr. Knowles to the little office in the city dejectedly refers to the determined opposition nature has placed in his way.

"I regret to say rain absolutely refuses to fall here" he wrote in one of his letters." This is all the more heartrending as it falls all around. I have been here hoping against hope, hearing the thunder and seeing the storm pass us by...which is an awful trial, as you can imagine."

"We really ought to get all the water we want in May," he wrote again, "but nobody can guarantee this."

So far his pessimism has been justified. The "Gilded Man" is taking care of his own.

**NEW FEDERAL ARMY.**

[Minneapolis Journal:] A grand total of 13,319 new governmental positions were created by Congress at its last session. The salaries for these places aggregate $8,851,775. This is an average of but a trifle more than $600 for each. The bulk of the total increase is taken up by an addition of 6429 coast and field artillerymen, 1541 seamen and 4770 additional employes in the postal service, leaving a net increase of but 580 for all other branches of the public service.

All the various acts of the last session created 18,222 new government positions, but at the same time 5674 places were abolished. The total appropriations for the Fifty-ninth Congress were $1,960,327,324.96. The appropriations of the second session exceed those of the first session by $41,206,958.

During the last session 16,434 salaries were increased, the additional cost to the taxpayers being $2,949,352. This includes increases in the salaries of the Vice-President, Speaker of the House of Representatives, nine Cabinet officers, ninety Senators, 356 Representatives and thirty-four employes of Congress.

**Cure for Insomnia.**

...This to many persons is a ...gh importance. Nervous ... who are troubled with ... excitability usually ...rong tendency of blood to the ...th cold extremities. The ... ...od on the brain keeps it ...ated or wakeful state, and ...tions in the head are often ... and chafe the ... extremities with a brush or ... rub smartly with the hand ...ote circulation of blood ...cessive amount of blood ...ain, and they will fall asleep ...w moments. A cold bath or a ...th and rubbing, or a good ...od walk in the open air, ... or downstairs a few times ...e retiring, will aid in ...ation and promote ... ...x are simple and can ... in castle or cabin, and ... will be realized by those ...n a fair test.

# MINES AND MINING—Past Week's News of the Surounding Ore Districts.

## IN THE EARTH.

### RARE MINERALS, METALLURGY AND CHEMISTRY.

**To Correspondents:**

This department is not conducted for buy. Its object is to convey reliable information of interest and value to the public and it is not for the private benefit of any miner, collector, speculator or prospector. Correspondents are particularly cautioned to take careful note of the statements and injunctions contained in the paragraphs below:

(1.) Specimens must be small and bear a tag giving name and address of sender, and the general—not exact—locality from whence the specimen was taken, also the name of it as nearly as the sender knows. Send, also, with the specimen, a clearly written letter briefly describing the find and what the finder wishes done with it. The letter must be properly dated and plainly signed.

(2.) No attention will be paid to anonymous letters or to letters signed merely with initials.

(3.) No examination of samples or specimens will be made in cases where The Times may decide that the specimen and inquiry are not of public interest. This office does not undertake to perform the work of an assay office.

(4.) Inquiries relative to matters of purely personal interest will not be answered.

(5.) When no response to an inquiry made by specimens sent appears in these columns, the inquirer will understand that his inquiry does not come within the purview of this department.

(6.) It is impossible to return specimens, as they must necessarily be destroyed or impaired in the process of analysis.

Address invariably, The Times.

**Tourmaline.**

SAN JACINTO, May 8, 1907.—[To the Editor of The Times:] In separate package, which we mail you today, I am sending you a few samples of some mineral rock from this locality. I inclose a stamped envelope for an immediate reply, if possible. We think it is a tourmaline formation, and found it on the surface of a large underground ledge.

Very respectfully, W. H. S.

ANSWER.—In justice to correspondents of The Times, no favoritism will ever be shown by this department. "Immediate replies" will, in no instance, be given. It requires more or less time to determine specimens.

Your samples are mixed carbonates and sulphates, and in no wise show or appertain to "tourmaline formation."

You should have submitted a sample of the ledge, and not that obtained from "streaks."

Tourmaline occurs in the older slates with pegmatite (graphic-granite,) and other granite. With lepidolite (lithia mica;) with massive almandite (iron and alumina garnet,) also with albite (soda feldspar,) and often associated with beryl, topaz, quartz and spessartite (manganese-alumina garnet.)

**Gypsum and Tripoli.**

LOS ANGELES, May 1, 1907.—[To the Editor of The Times:] Please identify these minerals: (1) Is crystal substance gypsum? I found a small vein of it in Westlake district. (2) A white substance found close to first. Is it plaster? (3) Rock, like lithograph stone.

Sincerely, H. L. S.

ANSWER.—(1) Crystals are gypsum—contaminated with iron and alumina oxides. (2) The white substance is tripoli (polishing powder.) Plaster (plaster of Paris) does not occur native. We often read of "ground plaster," which is correctly known as "ground gypsum." Gypsum, when burnt, forms plaster of Paris. (3) The substance is an ingredient in cement making.

**Pyrope.**

WINSLOW (Ariz.) May 5, 1907.—[To the Editor of The Times:] Will you oblige myself and friends by giving in "In the Earth" the name and description of the garnets inclosed? They are from near here.

Yours truly, J. K.

ANSWER.—The name is pyrope (magnesium-aluminum garnet) of vitreous luster. Rarely found crystallized. Fracture conchoidal. Hardness, usually, 7 and a little over. Your specimens are 6 only. It is one of the precious garnets when free from flaw, veil or fissure, and is of a crimson red color. It is sometimes referred to as "fire garnet," from the resemblance of its hue, when held between the eye and the sun, to that of a burning coal. Good varieties were known as carbuncles among the ancients. Pyrope is distinguished from corundum or spinel by the greater dullness of its color, and by inferior hardness.

**Amphibole and Talc.**

PASADENA, May 7, 1907.—[To the Editor of The Times:] I am submitting herewith for identification a mineral from Plumas county in fibrous, amorphous and powder form, in which forms the mineral occurs together. (1) Are all three identical? (2) Has this mineral commercial value?

W. A. K.

ANSWER.—(1) No. (2) Twelve dollars per ton f.o.b. cars. Sample No. 1 is talc. No. 2 specimen can be referred to as follows: "The common variety forms the basis of the rouge used by ladies. . . . In a powdered state it is also employed to make new boots and gloves slip on easily." It is the base of so-called "foot-ease" when pure. Some of the constituents of fibrous (2) are in one and three.

Specimen No. 2, while no matrix is attached to it, the sample shows, plainly, no serpentine asbestos. It is amphibole, a variety of commercial asbestos, found in Plumas county. A correspondent of this department of The Times some three years ago submitted amphibole, such as yours, and wrote that he had it in lengths equaling that of a telegraph pole; investigation proved that his statement was true.

**No Gold Present.**

LONG BEACH, May 4, 1907.—[To the Editor of The Times:] As a commercial proposition, I herewith hand you a specimen of washed sand. Will you, qualitatively, advise if gold is or is not present?

The sample is from the ocean beach near here.

Yours truly, P.

ANSWER.—It is understood that the sand represents a commercial proposition with the gold taken out—provided that the original sand carried gold values.

Under one of the strongest microscopes, no trace of gold appears in the sand submitted.

**Oxalic Acid Process.**

GRANT'S PASS (Or.) May 3, 1907.—[To the Editor of The Times:] Will you favor me with some practical information on oxalic acid? (1) From what is it obtained, and how? (2) I am informed that it can be made from ordinary sawdust, but I doubt the proposition. Thanking you in advance for a reply.

Yours truly, G. E. H.

ANSWER.—Oxalic acid can be separated from the juice of rhubarb plant and sorrel grass. There are many ways in which it may be prepared synthetically. Two processes are worked commercially. The following experiment will verify one of the processes: Into a large flask containing a few grams of white sugar, pour over the sugar some strong nitric acid. When the chemical agitation has ceased and red nitrous oxide fumes are no longer given off, evaporate the liquid to a small bulk. On cooling, oxalic acid will crystallize out. Starch can be used instead of sugar. (2) Heat sawdust with potassium hydroxide (caustic potash.) Potassium oxalate is thereby formed; this, treated with milk of lime, yields insoluble calcium oxalate. Now add sulphuric acid and obtain calcium sulphate, with oxalic acid set free, which acid is purified by recrystallization.

**Is Goldfield Free?**

A mining paper published at Reno gives to Gov. Sparks and the Sheriff of Esmeralda all the credit for settling the Goldfield strike, and says:

"Unbacked as they were by these two men, the union of capital, which won the strike in the Goldfield district, would have been helpless, and anarchy would today prevail around there."

Gov. Sparks seems to have saved Goldfield about as the small boy said, in his school composition, pins have saved the lives of millions of people by their not swallowing them. The fulsome eulogist of the savior of Goldfield explains that: "Against all demands and importunities and pressure that could be brought to bear by mine owners and business men, Gov. John Sparks declined to interfere in the Goldfield situation."

If the Goldfield trouble is settled, and settled right, perhaps the Governor of Nevada and the Sheriff should be crowned with laurel for their masterly inactivity. But is it settled? The mines are reopened and business appears to be going on, but is the right of an American citizen to live and work in Goldfield respected and maintained by the State and county governments?

Until every law-abiding, peaceable person is free to go about his business in Goldfield without molestation from the thugs of the I.W.W. and Western Federation, the shame of poltroonery or the guilt of criminal complicity with murderous conspirators will rest upon the recreant authorities of the State.

The truth is that the lawless organizations still rule the camp and order out of town persons who do not recognize them as the "supreme power." And the Governor of Nevada, sworn to uphold the law and safeguard the lives and liberties of citizens, "declines to interfere in the Goldfield situation." For this he is commended and called a "stalwart," and the Sheriff who permits a band of ruffians to terrorize and deport casual visitors is praised for his "determination and cool judgment."

**NEVADA.**

## THE BOOMING OF GOLDFIELD.

**SOCIETY FORMED TO EXTERMINATE WILD CATS.**

**City to Be Incorporated and to Have Street Cars, Theaters and Solid Business Blocks—Reward Offered for Writers of Letters Threatening the Judge Who Tried Murderers.**

GOLDFIELD (Nev.) May 17.—Since the resumption of activity, following the forty days' lockout, Goldfield mines are again in the market with regular shipments. Steady contriutors to the tonnage of high-grade ore are the Frances-Mohawk Dump lease, the Little Florence lease, the Loftus-Davis lease on Combination Fraction, the Jumbo Extension Higginson lease, the Morton-Beasley Combination Fraction lease, the Quartzite Dump lease, the St. Ives lease, the Truett Dump lease and the Mohawk mine. Most of the output of the Goldfield Consolidated mines properties is being handled at the Combination mill.

Cabinets have been ordered by the Goldfield Chamber of Commerce for the display of Goldfield ore specimens. At different offices in the city there are now the makings of as rich a collection as can probably be found in the world. Echoes of the old high-grade days came with the recent arrest of an Italian outfit, in whose shacks were found cached sacks containing $26,000 worth of quartz stolen from the Mohawk.

TO HUNT WILD CATS.

The Mining and Scientific Society of Nevada, organized in Goldfield and confining its membership to mining engineers, geologists and metallurgists, is taking action looking to the annihilation of what few wild cats may still be preying upon the unwary public.

Charles M. Schwab is steadily adding to his holdings in and near Goldfield. Following a recent visit from him comes now the announcement that he is to build a railroad to the Cactus Peak country, just east of Goldfield, where he controls a vast acreage of land upon which have been exposed veritable mountains of milling ore.

SYSTEMATIC BOOSTING.

Plans are maturing for the running of a special boosting train from Goldfield to points east, next September. The train will make stops at Ogden, Salt Lake, Denver, Omaha, Minneapolis, St. Paul, Chicago, Buffalo, Albany, Boston, New York, Baltimore, and on the return trip at St. Louis and Kansas City. Gov. Sparks, members of the Goldfield Chamber of Commerce and prominent mining men from all Nevada camps will occupy all the cars but one, which will be devoted to exhibits. Wise men from the East will accompany the boosters on portions of their journey.

Goldfield corporations which have recently listed their shares on the San Francisco Exchange are the Goldfield Ethel Mining Company, the Goldfield Pittsburg Gold Mining Company, the Goldfield Tomboy Mining Company, the Great Bend Twin Mining Company and the Spokane Mining Company.

MARKET CONDITIONS.

Profit-taking that followed the boom prices, which succeeded the settlement of the labor troubles, the tightness of money in the East and, above all, the San Francisco riots, have caused a depression and ebb quotations on the Goldfield market. Prices are beginning to stiffen again. That they will return to their normal status is the belief of the wise ones, who base their prophecies on the hope of a speedy settlement in 'Frisco and the optimistic expressions of Henry Clews as to the Wall street conditions.

Deposits in Goldfield banks are averaging about $9,000,000. There is no other city in the world where bank deposits per capita of population are equal to those of Goldfield. The John S. Cook Bank, alone, has deposits of about $6,250,000.

PROOF OF GROWTH.

A comparison of the postmaster's reports for the first quarter of 1907 with those for the first quarter of 1906 makes an eloquent testimonial to Goldfield's growth. The number of money orders issued, the registers dispatched and the registers received show increases for the first quarter of 1907 over the first quarter of 1906 of from 100 to 600 per cent. Cash received from other sources for the first quarters of the two years are given in the following table:

| | Stamp sales. | Second class. | Box rents. |
|---|---|---|---|
| First quarter, 1906 | $ 9,868.19 | $ 74.95 | $ 288.30 |
| First quarter, 1907 | 25,418.19 | 199.81 | 2,138.60 |
| Increase | 15,450.00 | 124.36 | 382.30 |
| Per cent. increase | 155 | 165 | 47 |

By the first of June cash will be available for the building of a new $80,000 schoolhouse in Goldfield. Of the several bids submitted for the purchase of bonds issued for this purpose, the highest was for $85,000, but it was rejected because of faulty indorsement of the certified check which accompanied it. The bid accepted, in the amount of $82,500, was filed by John Nuveen & Co. of Chicago.

TO BE A CITY.

Goldfield is to be incorporated as a city as soon as the necessary minutiae of red tape can be unwound. This will expedite the giving of titles, establishing street grade lines, providing for sewerage, improving the streets, granting bonds therefor and granting franchises. The letting of a street-car franchise for service in Goldfield and suburbs is now held up by the County Commissioners, awaiting such time as Goldfield's incorporation shall place her in a position to dictate her own affairs.

POWER PROJECT.

Cost of fuel and power in Goldfield and other Nevada camps should soon be cut in two. The General Electric Company of California is making ready to build a great power house near the head of the Mokelumne River, Calaveras county, California, and to stretch wires to Goldfield, Tonopah, Manhattan, Fairview, Wonder and other districts of Nevada. The California-Nevada Electric Power Company has purchased from T. B. Rickey, a Goldfield banker, 15,000 acres of land in Alpine county, and proposes to build an electric railroad from Reno to Los Angeles, where are located its general offices. This company announces its intention to supply with electric energy Reno, Carson City, Virginia City, Yerington, Tonopah, Goldfield, Manhattan and Ely.

BOOM NOTES.

The Nevada Hippodrome Circuit Company has bought a choice lot in Goldfield and is erecting a theater whose seating capacity will be 1200. The playhouse will be opened this month by Lew Dockstader's Minstrel Company of eighty artists. A little later, Minnie Maddern Fiske and De Wolfe Hopper will hold the boards.

There are two daily papers in Goldfield, the Evening Chronicle and the Morning Tribune. There are three weeklies, the Gossip, News and Review, and a semi-monthly, Goldfield Magazine. In June, Ben Crittenden and John Hagan will launch another daily, to be published mornings.

The first all-night bank of the West will soon be doing business in Goldfield. It will be a check and deposit concern to accommodate the many who do business by night and slumber by day.

Magnificent business blocks and residences are going up on every street in Goldfield. One of them is William Wilson's four-story stone edifice on Main and Gold. Another is to be the home of the Chamber of Commerce, in which will be a permanent mineral exhibit, a bureau of information and statistical literature. The new block built by the Goldfield Mining Stock Exchange, a two-story stone, is nearly ready for occupancy, and ground is breaking for the $90,000 stone block to be erected by the Goldfield Stock and Exchange Board. Recently the Goldfield Review sold for $6000 a half lot for which it paid $2000 five months ago. The Nevada Hippodrome Circuit Company acquired, for $12,000, title to its theater lot, which the vendor, O. V. Allen, bought last December for $5000.

The Goldfield way of doing things found exemplification in the manner of the local Shriners' going to Los Angeles. The trip across the desert was made in a score or more of big automobiles, all heavy laden with Shriners and things, the journey developing into a race of intense excitement. Train time was laid in the shade.

An official house-cleaning day is one of the metropolitan signs of the times. Goldfield set apart a day of May which was devoted entirely to the cleaning and repairing of streets and sidewalks, the removal of all rubbish and garbage from the rear of business blocks and residences, and the general beautification of the city.

Goldfield is called a desert city, yet on Arbor Day many school children gamboled on the green swards of a cañon that cuts the Malapai hills to the southwest.

Goldfield may have the reputation of being the abode of only mercenaries, whose corporations are soulless and whose sole aim is coin, yet there has been organized a Humane Society to war against cruelty to horses and dogs and burros.

REWARD FOR ASSASSINS.

Goldfield has suffered in public esteem because of the presence inside her walls of anarchists, yet the Chamber of Commerce has offered $1000 reward for information leading to the apprehension of the authors of letters threatening the lives of the judge and witnesses in the murder trial of Preston and Smith, agitators of the Industrial Workers of the World, who slew John Silva, a restaurant proprietor, whose offense was that he permitted to dine at his tables union men who refused to affiliate with the I.W.W.; and Preston and Smith have been duly convicted.

**SONORA.**

**COPPER IN MEXICO.**

**Development by Randolph and Greene. Moctezuma Plant Being Improved.**

BISBEE (Ariz.) May 18.—Despite the fact that preparations are being made for the building of an immense new smelting plant for the Cananea-Central mines at Cananea, improvements continue around the old smelter at Ronquillo. Two new furnaces, each of 400 tons daily capacity, lately displaced less efficient units of the plant, and a third similar furnace soon will be in operation. The smelter now is turning out about 4,000,000 pounds of bullion a month. This is to be increased to 6,000,000 pounds by fall. The costs of operation around the smelter have been cut materially by the improved equipment and the same is true around the mines, where Superintendent Kirk has opened up the ore bodies so that they can be stripped with a minimum of labor and transportation costs.

Development of the mineral field of Northern Sonora now is proceeding westward from Cananea into the silver country so profitably worked by the Spaniards of the exploration period. Near Puertocitos, eight miles west of Cananea, 1000 pertenencias of copper-bearing land have been denounced by representatives of companies in which W. C. Greene and Epes Randolph are prominent, and the same interests have denounced 3000 pertenencias in the Santa Cruz Mountains, twenty-seven miles west of Cananea. A townsite has been staked off at the latter point, on the line of a Randolph railroad projected to connect Cananea with the Sonora railway at Nogales. The mineral showing of the new district is said to be immense and there is prophecy that it is destined to rival the great copper field on its eastward side. It is believed that every pertenencia of mineralized ground has been located within twenty miles of Cananea, though the greater part of the appropriation has been by the Greene interests, operating under a prospecting concession from the Mexican government.

At Nacozari, Sonora, the Moctezuma Copper Company is building a model concentration plant, with capacity for the handling of 1250 tons of ore a day, almost automatically. The plant is to be in operation not later than next April. It will occupy a hillside near the present concentrator, workmen now being busied in putting in the massive concrete foundations and retaining walls. Even the ore bins are to be made of reinforced concrete. The completed mill will have 100 vanners, sixty concentrating tables, 126 jig compartments, twenty-four trammels, ten 6-foot Chilean mills and six sets of rolls. The crushing plant will handle 200 tons of ore an hour. Electric motors will be used exclusively. The Moctezuma company prides itself upon its camp, considered the neatest in Sonora. Late improvements completed or under way include a clubhouse for American employés, a new school building and a handsome church. The clubhouse will be three stories in height, with a basement in which will be given room for the post-office and Federal telegraph office.

At Cumpas, south of Nacozari, has grown up a town of 2000 inhabitants, supported mainly by the operations of the Transvaal Copper Company, which now employs about 500 men. In the past year the company has produced about $600,000 worth of copper, shipped as matte. Much of the ore for the smelter is brought down from the mountain mines by burros, of which 2000 are in use. The new Yaqui River line of the Southern Pacific is expected to be in operation to Cumpas within a year and, with bettered transportation facilities, there seems little doubt that the Transvaal will become one of the greatest copper shippers in Mexico.

**ARIZONA.**

## PLACER GOLD NEAR PHOENIX.

**RICH DIGGINGS WORKED BY LUCKY MEXICANS.**

***Copper, Gold and Coal on the Saddle Mountain Properties—Cananea-Globe Copper Company Collapses. Iron Dyke Located in Yuma County by Los Angeles Engineer.***

PHOENIX (Ariz.) May 18.—The stories of mineral strikes that are coming from Pinal county, east of this place, have a flavor of the days of '49. The western side of the Pinal range, clear down to the Gila River, appears to have every known form of mineral, all the way from zinc to opals, and even has exhibited some genuine paraffine oil. But its chief pride since the slump in silver has been its massive beds of sulphide copper ore. Temporarily, however, attention has been distracted from the main issue by the discovery of wonderful placer ground in the Dripping Springs hills, less than two miles from the copper camp of Troy.

Many years ago a party of soldiers picked up an immense nugget in this vicinity and there has been general knowledge that there was gold to be found, but not till the last fortnight has there been appreciation of the quantity of gold lying loose. Two Mexicans, leasing a claim from Charles Wilde of Phoenix, cleaned up for two weeks over $100 a day by the most primitive method of hand-panning, without water. Several nuggets found were worth about $40 each. Henry Brown, owner of adjoining ground, quickly and very quietly secured control of the Wilde claims. No water is available, so the gravel is being packed on burrows to Steamboat Springs, over a mile distant, the burros taking water as a back load. The process is a laborious one and the quantity of gravel that can be handled is small, but Brown is said to be making a Klondike record, just the same. The gold is very coarse and it is believed that its source is near. It is found in disintegrated quartzite, about 500 feet below the top of a high hill. Many claims have been staked off in the vicinity and several of the newer locators are doing well.

SADDLE MOUNTAIN.

President George B. Chittenden of the Saddle Mountain Mining Company has turned over active management of the properties of the corporation at Christmas to Edward D. South, a mining man of broad experience in Mexico. The company now employs nearly 60 men, mainly Mexicans. It has a 200-ton smelter producing matte, to the equivalent of 250,000 pounds of copper a month. The ores average only a little over 3 per cent. copper, but are self-fluxing. Ore bodies cut on the lower levels are much richer than those now stoped. Up to May 1, the property has a production record of 2,750,000 pounds of copper. The reduction plant now is being enlarged to a capacity for 500 tons a day, the present furnace to be given its two cars greater capacity and a 500-ton jacket added.

The mines are at Christmas camp, nine miles up the Gila River from Winkelman, the present terminus of the Phoenix and Eastern Railroad. Rail connection with this road is to be had very soon over a narrow-gauge line well along toward completion. From the end of the narrow-gauge the smelter and Christmas will be reached by means of a tramway 3000 feet in length. The Saddle Mountain Company has 535 acres in the group at Christmas, as well as gold claims five miles distant, with an area of 260 acres.

The management believes it has still another rich property in 800 acres of coal land, about ten miles to the eastward. Two veins of lignite, each about three feet thick, have been opened up and the coal is now being tested for coking. It has a high percentage of ash, but is believed available for steam purposes, being of especial value in a district where oil, shipped from California, now is the only fuel to be had at reasonable cost.

COPPER PROJECT FAILS.

It appears as though the much exploited Cananea-Globe Mining and Development Company has caved in. The corporation was controlled by Robert and George Mitchell, the well-known copper experts. It had property at Cananea and Aguas Calientes, Mex., and three groups around Globe. The main Arizona property, on Pinto Creek, near Globe, had been acquired from the Five Points Copper Mining Company, whose president, John C. Britt, who is said to have represented to the Mitchells that his mines had 100,000 tons of ore blocked out ready for stoping. This statement could not be substantiated, according to George Mitchell, who has declared the deal off. Since the first of the year, work has been in progress on the preparation of a site for a smelter that the Mitchells proposed to place on the Hesley group of claims, a few miles north of Globe, on Pinal Creek, to work the ores of the Cananea-Globe Company, but little is now heard of the enterprise.

IRON MINES.

Emil Holden, a Los Angeles mining engineer, has located a huge iron dike near the Colorado River, in Northern Yuma county, readily to be reached by a spur from the Arizona and California Railroad. Only two other locations are known to have been made in Arizona especially for iron value. One is the Randolph mine, near New River, north of Phoenix, and the other lies southwest of Seligman. In each the iron is of high grade, with little base admixture, the only disadvantage being the distance from fuel for smelting.

MINING NOTES.

The White Gold Company, operating near Wickenburg, has regained possession of the property and mill from L. L. White, original owner of the property. The corporation has been reorganized and will profit by its mistakes of the past in the way of mine management.

James Burson has located a marble-lime deposit near Gila Bend, close to the Southern Pacific Railroad, and will install at once a fifty-ton oil-burning kiln. The product is to be marketed in California, low freight rates having been offered.

A new vein of lignite coal, said to be of unusually good quality, has been found west of Ash Peak in Graham county, by Frank Angle, a Safford lad, aged 13.

For April the output of the Old Dominion smelter at Globe was 2,582,000 pounds of copper, slightly below the March figures.

At Dragoman, south of Tucson, has bonded for $50,000 seven copper claims, owned by P. C. Robertson and Frank Westbrook, situated in the western Pinal Mountains, adjoining the celebrated Gibson mine.

Two hundred tons of copper ore a day are being shipped to the Old Dominion smelter from the Copper Hill mine of the Arizona Commercial Company at Globe. The new railroad of the Commercial company is proving of great advantage to a score of mines owned by other companies in the hills to the northward of the smelter.

**SOUTHERN ARIZONA.**

**Active Operations in the Mines of Pima and Pinal Counties—Gold Strike in Quijotoa.**

TUCSON (Ariz.) May 17.—Good progress is being made on the big 250-ton smelter, which is being erected at Silver Bell by the Imperial Copper Company. The foundations for the smelter have been completed, and much of the lumber and other material that will be used in its construction is already on the ground.

The best news from the Silver Bell district in several weeks is the strike of a big body of ore in the Cleveland-Arizona. This company, which was recently refinanced, is doing work again on a large scale. A new shaft is being sunk, and the water, which flooded the old shafts, will be removed by the large pumps which have been installed.

The Young America has about eighty miners at work and is making weekly shipments or ore which brings in big returns.

The Mineral Hills Consolidated Company, operating twenty miles south of Tucson, has twenty ore teams engaged in hauling its product to this city for shipment to the Douglas smelters. The company has sunk five shafts.

Superintendent William McDermott of the Twin Buttes, who was formerly in charge of the mines of Senator William A. Clark in the United Verde at Jerome, states that with the railroad facilities, Twin Buttes could ship 2 per cent. ore at a profit. No shipping is now being done from Twin Buttes, as the new superintendent is concentrating all his forces on development work.

The Potosoc Mining Company, whose properties lie north of Tucson, is making ore shipments and has a mine ore teams employed. A force of forty men is working on the property.

A gold strike has been made on the property of the Weldon Copper Company, in the Quijotoa district, at the 170-foot level in one of the shafts. The Weldon company is operating on a large scale at present, and the strike has caused considerable excitement.

Much work is being done at the Hawk mine about forty miles south of this city, near Mammoth. One shaft is down to a depth of 62 feet, sinking will be continued until the 100-foot level is reached, at which time prospecting will be begun. The Hawk is one of the old properties in this section, and has on it a 5-stamp mill, which will soon be in operation.

The Oro Blanco district in the southern part of the county is showing activity. At the Montana mine, which has been temporarily suspended, a pumping plant can be put in to take care of the water.

A number of Pinal county mines are being bonded, and as a result districts in that county are showing renewed activity. The Schultz and Sherlock groups were bonded by P. Dunham, L. E. Bailey and J. McCarey for $100,000. It is reported that an offer was made to take up the bond for cash if 20 per cent. discount were given. P. A. Schilling, one of the owners, accepted, and received $40,000, but Joseph Sherlock refused to take only $16,000 cash and the remainder according to the bond. Both are veteran prospectors.

President S. H. Sherman and Manager V. Rider paid a visit to the Silver Queen of the Alta Mining Company. New boilers have been ordered as well as the new equipment.

Copper concentrates are being turned out at the Big Lead mine and the Kelvin Reduction Company plant in Clay. The concentrates are being shipped to the big smelters at Humboldt.

On the Iroquois group, 60 miles east of Florence, assessment work is being done on the 140-foot level. This property is owned by Los Angeles parties, who will soon prospect it. A pump has been installed to take care of the inflow of water.

Recent mining sales in the vicinity of Ray have caused an influx of prospectors, and, as a result, building ground is located for several miles in that vicinity.

The Arizona Consolidated Mining Company, operating at Johnson camp, will soon have a fifty-horse-power engine added to its equipment.

Thomas Safford, manager of the Arizona-Apache property, located in the Catalina Mountains, states that a wagon road is being built to Oracle, from which point there is a direct road to both Tucson and Red Butte. Mont., capitalists are behind this company.

J. L. Shepard, general manager of the Realito Mining Company, owning properties near Realito, on the Yaqui River, has gone to the mines to arrange for ore shipments as soon as the Cananea, Yaqui River and Nacozari Railroad, building out of Cananea, reaches that point.

High-grade ore has been uncovered near the surface in a property owned by L. J. F. Iaeger of this city, seven miles from Nogales, in Santa Cruz county. The discovery of this ore has caused considerable excitement in Nogales, and the property will be developed at once.

Dr. J. M. Peebles of Battle Creek, Mich., is America's oldest globe trotter. He is nearly 90 years old and has circled the globe five times. Several years ago he was summoned to the bedside of the rajah of Lahore, India, to confer with the ruler on the subject which they both are students.


# Newbro's Herpicide

More men and women have gotten positive results from the use of NEWBRO'S HERPICIDE than from all other hair remedies combined.

Newbro's Herpicide is the *original* remedy that kills the dandruff germ. It eradicates dandruff, stops falling hair and permits a natural hair development by destroying the tiny vegetable growth [a germ or microbe] that causes hair destruction

Nature constantly struggles to supply life and vigor to the hair, but the dandruff germ saps this vitality and strangles the life out of the hair.

**START R'GHT BY DESTROYING THE CAUSE**

of Hair Loss with NEWBRO'S HERPICIDE

EXTRAORDINARY RESULTS SOMETIMES FOLLOW ITS CONTINUED USE

**It Benefits a Lady Scalp Specialist.**

2807 Archer Ave., Chicago, Ill.

"I am sending you my photograph to show what Newbro's Herpicide has done for me.

"Since I first tried Herpicide upon my hair I have used it exclusively in giving scalp treatments to others, and I would not think of trying to get along without it."

(Signed) MRS. ANNA CONNER.

**Indispensable Following Severe Illness.**

1717 Tremont St., Denver, Colo.

"I was convalescent from a critical illness of pneumonia and my hair was left in a deplorable condition, falling out and breaking off, dry, harsh and brittle. The scalp lacked nutrition and seemed dead. I used Herpicide according to directions with most beneficial results and attribute the restoration of my hair entirely to your Herpicide. I can conscientiously endorse it for doing all you claim, and it gives me great pleasure to recommend it."

(Signed) MRS. M. MEGRUE.

For regular toilet use, Newbro's Herpicide easily occupies first place. It is sold in practically every civilized country on the globe, and a single trial will show why discriminating ones prefer it. Contains no sticky substance. It will not stain or dye the hair. It stops itching of the scalp almost instantly.

TWO SIZES—50c and $1.00—AT DRUG STORES. Send 10c in Stamps to THE HERPICIDE CO., Dept. N., Detroit, Mich., for Sample. Guaranteed under the Food and Drugs Act, June 30, 1906. Serial No. 915.

BE SURE YOU GET HERPICIDE { For Sale at All Drug Stores / Applications at PROMINENT BARBER SHOPS



MRS. ANNA CONNER

# Districts.

oncentrating all his forces on devel-
opment work.
The Potomac Mining Company,
whose properties lie north of Tucson,
is making ore shipments and keeps
nine ore teams employed. A force of
forty men is working on the property.
A gold strike has been made on the
property of the Weldon Copper Com-
pany, in the Quijotoa district, at the
70-foot level in one of the shafts. The
Weldon company is operating on a
large scale at present, and the strike
has caused considerable excitement.
Much work is being done at the Mo-
hawk mine about forty miles north of
this city, near Mammoth. One shaft
is down to a depth of 475 feet, and
sinking will be continued until the 550-
foot level is reached, at which depth
crosscutting will be begun. The Mo-
hawk is one of the old properties in
this section, and has on it a thirty-
stamp mill, which will soon be put in
operation.
The Oro Blanco district in the south-
ern part of the county is showing re-
newed activity. At the Montana mine, which
has been temporarily suspended until
a pumping plant can be put in to take
care of the water.
A number of Pinal county mines
are being bonded, and as a result the
districts in that county are showing
renewed activity. The Schilling and
Sherlock groups were bonded to T.
J. Dunham, L. E. Bailey and C.
McCarey for $100,000. It is reported
that an offer was made to take up the
bond for cash if 20 per cent. discount
were given. P. A. Schilling, one of
the owners, accepted, and received
$20,000, but Joseph Sherlock decided
to take only $10,000 cash and the re-
mainder according to the bond. Both
are veteran prospectors.
President S. H. Sherman and Frank
C. Rider paid a visit to the property
of the Alta Mining Company. New
boilers have been ordered as part of
the new equipment.
Copper concentrates are being turned
out at the Big Lead mine and the
Calvin Reduction Company plant daily.
The concentrates are being
shipped to the big smelters at Ran-
dolph.
On the Iroquois group, three
miles east of Florence, crosscutting
is being done on the 140-foot level.
This property is owned by Los An-
geles parties, who will thoroughly
prospect it. A pump has been ordered
to take care of the inflow of water.
Recent mining sales in the vicinity
of Ray have caused an influx of
prospectors, and, as a result, the min-
ing ground is located for several miles
in that vicinity.
The Arizona Consolidated Mining
company, operating at Johnson Camp,
will soon have a fifty-horse-power unit
added to its equipment.
Thomas Safford, manager of the Ari-
zona-Apache property, located in the
Catalina Mountains, states that a
wagon road is being built to Redding,
from which point there is a good
dirt road to both Tucson and Benson.
Butte, Mont., capitalists are behind
the deal.
L. L. Shepard, general manager of
the Realito Mining Company, owning
properties near Realito, on the Yaqui
River, has gone to the mines to
arrange for ore shipments as soon as
the Yaqui River and Pacific railroad, building out of Guay-
mas, reaches that point.
High-grade ore has been uncovered
near the surface in a property which
J. F. Iaeger of this city, owns, at
Nogales, in Sonora. The ore
is very rich, and excitement
over the property will be developed thoroughly.

Dr. J. M. Peebles of Battle Creek,
America's oldest globe trotter, is
nearly 90 years old and has circled the
globe five times. Several months ago
he was summoned to the court of
Rajah of Lahore, India, to confer
with the ruler on theosophy, in which they both are students.

cide

CONNER



# ORKERS' PAGE---Golden West Makes Gotham's Christmas Dinner Green.

## California Truck Gardens.

**ARE RAISED THE VEGETABLES FOR EASTERN AS WELL AS HOME TABLES.**

[SPECIALLY CONTRIBUTED TO THE TIMES.]

ome to Los Angeles cannot
realize that in the wide-
spread valley environing the city
lies the valley of the vegetables for
the less fortunate in winter cli-
mates for foreign countries.
Not in New York or Chicago in-
deed is his bill of fare for
spring and Christmas. Obvious-
ly not grown in any of the
states which are knee-deep or
more. Quite probably the can
in which they are taken will be
labeled "Pois Pois, Francais," but
the chances are that its contents
grew within ten miles of this
city, destined to eastern firms for
fancy packing and sale.
The well informed and ac-
curate knows how largely
lettuce are grown in Ventura
county, and as for the crisp
celery salads east of the
Rockies, if it sees the light of
day first time as it lifts its
head from the earth under a Cali-
fornia sun, and is shipped,
in time, at its maturity,
to have a relish for this
to check the midwinter chill-
ing growth.
Many of the big vegetable farms
that provide consumption, and
the industrial features of
have made possible by greatly
improved facilities and water

has been ready, the sun has
done and the production has
begun, but it has been the
work of years to make practical
the long over mountain, plain
and desert that was requisite before
it could be placed fresh
on eastern tables.

### WOMAN'S PART.

The Russian housewife buys her
cabbage and lettuce, her young on-
ions, radishes and beets of the
Chinese man who does not
grow on a large scale, as do those
who have but little plot of ground
that is required for local
trade and late he works on this
cottage out where the Hol-
lywood guard, and historic
Cahuenga holds memory of
the fine care made into pruning
trees and the plot chosen may
be one, where the moist
winds sweeping in, or on the
mesas of Glendale, or on
the ranch near Pasadena.
What grows it is the smiling
sunshine where your house should be,
where you are a failure. It is a land of
wonderful and startling possibilities,
but the man who would successfully
harness these miracles of growth for
his own gain must think, and put on
the right harness. That is the one
secret.

### FLOWERS ALSO GROWN.

California grows flowers as well as
vegetables for her eastern cousins. One
hears of carnation farms, fields of
callas, acres of sweet peas and roses,
and their growth, cultivation, picking
and shipment are all matters of
thought, of sober judgment.
What with picking in bud and pack-
ing in wet sponges around the stems,
or with tissue paper, and shipping on
express time, the callas decorate east-
ern churches at Easter time, and roses
and carnations are sold quite fresh in
their flower markets.
After all, it is like the telephone,
electric cars, swift steamships, and a
few other things that are nevertheless
such great wonders still, even if out
senses are dulled to their magic by
their common use.
When one has recently crossed the
stretch of miles upon miles that lie be-
tween the Pacific Coast and Chicago,
between the Golden Gate and the
Statue of Liberty in New York Harbor,
he realizes more fully what a feat is
accomplished here in California—vege-
tables and flowers for those so far
away in the regions of frost and snow.

GUSSIE PACKARD DUBOIS.

## WORLD ASKS MORE SUGAR.

**AMERICAN MAKERS CANNOT MEET HOME GROWTH.**

**Seventy-five Years Ago United States Produced One-half the Sugar Consumed in This Country, Now We Produce Only One-fifth of the American Consumption.**

There is a chap in the Department
of Commerce here who knows more
about sugar than a wardheeler about
vice. The figures he collects and ar-
ranges into various aggregations
amaze if they do not appall.
For instance, he can tell you how
much sugar every man, woman, child
and baby in the United States eats ev-
ery year. He says it is seventy-six
pounds. Of course, you do not have
to believe him if you do not feel like
it, but if you have a personal inter-
view with him the chances are he will
convince you. He says he knows how
much sugar is produced in the country
and how much is imported, and he as-
sumes that it is all eaten, which is the
only weak point in his argument. Then,
having the total amount sold in the
United States each year, and knowing
how many people there are, he says it
is simple division to find out what the
average consumption per capita is.
But the people of this country were
not always such gluttons for sugar. In
1822, which is the first year for which
accurate data is to be had, the average
eaten per head was only nine pounds.
By 1830 it already was twelve pounds,
showing we grew rapidly sweeter. In
1850 we were eating twenty-three
pounds per capita and in 1860 it was
thirty pounds. Ten years later it had
leaped to forty-three. In 1890 it had
reached fifty-three and in 1900 sixty-
five pounds. Now it is seventy-six and
no man knows where it will stop, but
the sugar sharp in the Department of
Commerce, acknowledging that it does
not look as if the increase would ever
stop, estimating that by the year 2100
the average will be 502 pounds per
head, which, when one remembers that
the average person weighs 135 pounds,
will be going some. In this same con-
nection the sugar sharp chuckles mer-
rily, every time any one mentions that
the beet sugar folks are again alarmed
lest Philippine sugar be allowed to
enter the United States duty free.
He estimates that if all the other
people of the world develop their sweet
tooth at the same rate as the people
of this country, it will be not less than
7,00,.....,000,000 years before the supply
of sugar overtakes the demand and
puts the beet sugar people out of busi-
ness, or even jeopardizes their inter-
ests.
In 1830 more than half [illegible]
sugar consumed in the United States
was produced here and the sugar mak-
ers were howling themselves black in
the face over the competition of the
foreign sugar makers. But now,
seventy-seven years later, all the
sugar markers in the country, beet,
cane and maple combined, produce
only one-fifth of the sugar the coun-
try eats. Hawaii, Porto Rico and the
Philippines produce another fifth,
while three-fifths is imported from
Cuba, Dutch East Indies, Germany
and other countries. And yet the do-
mestic production of sugar, both beet
and cane, was never before as great
as it is now and neither were the im-
ports ever before as large. "Sugar,"
says the sugar sharp, "is the staff of
life. This talk about bread being it
is all humbug and a relic of the dark
ages when sugar was still one of the
rare luxuries."
Another line of figures makes the
sugar sharp chuckle when the fear of
the competition of the cane sugar from
the Philippines, entertained by the
beet-sugar makers, is mentioned, and
these are the figures which give the
history of beet sugar. They show that
in 1840 beets supplied 4 per cent. of
all the sugar used in the world. In
1905 the beets supplied 59 per cent.
"That certainly looks as if the com-
petition of cane sugar was a very
dangerous thing, doesn't it?" says the
sugar sharp, with extreme sarcasm.
"And yet Cuba and Porto Rico and
Hawaii and the Philippines are all
producing more sugar than they ever
did before. The trouble with the beet-
sugar manufacturers is that they do
not take into account the increase in
the consumption, both here and in
other parts of the world. We have no
patent on the use of sugar. Its con-
sumption is growing all over the world
the same as in the United States."

## PAPER YARNS ARE NOW USED.

**GERMAN INVENTION THAT HAS MANY VIRTUES.**

**Before Many Years We May Be Wearing Paper Clothing, Walking on Paper Carpets and Using Paper Upholstering for Furniture—Process of Manufacture Is Secret.**

According to a report by Carl Bailey
Hurst, consul at Plauen, Saxony, it is
possible that before many years we
shall be wearing clothing made of pa-
per, using paper rugs and carpets, en-
joying paper slippers and shoes, and
making sails of paper canvas. The
manufacture of paper "yarns" has pro-
gressed so far that many careful
housewives last year bought paper
towels under the impression that they
were getting bargains in linen, the
articles selling at wholesale for 24 cents
a dozen, medium size. Enough "pa-
per" cloth can be bought for $1 to
make a three-piece suit.
The attention of the Bureau of
Manufacturers having been directed to
this new branch of industry, it made
inquiries of the consuls in Saxony re-
garding it, and Mr. Hurst has made
an interesting report on the subject.
He states that "Xyloilin" as the article
is called, was invented by Herr Emil
Claviez of Saxony, after many and
long continued experiments, and that
the processes are patented in all civi-
lized countries. Moreover, the "yarns"
of paper fiber, consisting of 95 per cent
paper and 5 per cent cotton, are made
somewhat extensively in England, Bo-
hemia, and Saxony, and factories are
to be established by the inventor in the
United States.
Xyloilin may be woven into any de-
sired fabric. It is primarily a thread
or yarn, and is employed exclusively in
weaving. The thread is not brittle,
and it does not have a hard surface,
and it neither shrinks nor stretches
to any appreciable extent. Having
certain resilient qualities, it cannot
readily be crushed or dented like paper,
and on it moisture has practically no
effect.
Among the other many good qual-
ities claimed for it is that it is a
servicable substitute for cotton, jute
linen, and even silk. When bleached
the yarn or thread is of a snowy
whiteness, and at first glance cannot
be distinguished from cotton. It is
said to combine the good qualities of
cotton and linen at one-third the price
of cotton and one-tenth the price of
linen.
It can be more readily dyed in deli-
cate shades, far outmatching the range
of colors to which cotton or silk are
susceptible, and, it is asserted, vastly
more than those of linens. The process
of dyeing the thread or yarn is
patented, and appears to be of such
perfection that the colors from the
daintiest nuances to the richest hues
are affected by strong light.
Rugs and carpets of this material,
woven like ingrain carpets, are being
imported into the United States. They
are said to be elastic to the tread,
easily cleaned by beating and washing
and not retentive of dust. Moths do
not attack them.

### SPIRIT OF ACCOMPLISHMENT.

**An Employee Gets Ahead When He Makes Employer's Business His Own.**

When an employé learns that his
boss is a human being just like him-
self, and therefore influenced by the
same motives, he has taken a great
step forward. When he becomes con-
scious that the only way to convince
his employer he deserves advancement
is to convince him that he has earned
it, another great step has been taken.
And on the day the worker proves
his point by some vivid and actual in-
cident, so that it is plain as day he is
worth more than he is getting, promo-
tion will come.
Make your employer's business your
own. Be as zealous in spending $1000
advantageously for him, as you would
in spending 50 cents for neckties for
yourself, and you will not remain a $12
clerk very long, says Spare Moments.
Lots of men sort papers on another
man's desk, and sign letters with an-
other man's name, who can give you,
offhand, Lajoie's batting average to
the fourth column of decimals, and
recite verbatim Walter Camp's predic-
tion for next season's football activ-
ities. But if the boss wants to know
in a hurry "where he bought that last
carload of Virginia pine," they'll have
to go ask somebody.
There is a good story told by the
Bamburg Herald of a man who has
become a very successful merchant.
A few years ago he was employed as
office boy and messenger for a large
count from a firm which was consid-
ered very "shaky" and was told to get
the money at all hazards. The debtors
gave the lad a check for $250. He
went to the bank at once to cash it,
and was told by the cashier that there
was not enough funds in to meet it.
"How much short?" asked the lad.
"Seven dollars," was the answer.
It lacked but a minute or two of the
time for the bank to close. The boy
felt in his pockets, took out seven dol-
lars, and pushing it through the win-
dow, said: "Put that to the credit of
Blank & Co."
The cashier did so, whereupon the
boy presented the check and got the
money. Blank & Co. failed the next

## Labor's Open Shop.

**SOCIALISM AN ALLY OF UNION LABOR IN ALL REVOLUTIONARY MOVEMENTS.**

THE murderous acts of the strik-
ing unionists of the street rail-
roads of San Francisco prove how
dangerous it is to allow union labor
to dominate in municipal affairs. Such
a possible event would be absolute ruin
for any community, as it would be ut-
terly impossible to lay enough taxes
on the community to meet the expenses
the unionists would incur. The pres-
ent strike on the United Railroads is
the result of the refusal of the com-
pany to increase wages beyond the
amount agreed upon by the local board
of arbitration, notwithstanding the
fact that the existing wages are the
highest paid to any street railroad em-
ployés in the world. Riots have re-
sulted, lives have been sacrificed, the
entire business of the city demoralized,
and worse things only prevented by
the fear that the Governor would fill
the city with soldiers who would have
held the mob in check with their rifles.
Right in the midst of all this de-
moralization, this tramping under foot
of the law and the rights of the peo-
ple not engaged in the strike, the So-
cialists flooded the town with circu-
lars of the most inflammatory character
seeking to further inflame the work-
ing people against their employers.
The circular is as follows:

DO IT NOW!
TIE UP THE TOWN!
Let that be your answer to Farley, Phelan and the Furies
TIE UP THE TOWN
Don't Feed Scabs. Don't Work or Scab Protectors. Don't Serve the Scab-Hearted Herd Cowards. Guns May Bristle. Guns are for Scabs. Scabby Gunmers.
TIE UP THE TOWN
Janitors, Cooks, Teamsters, Printers, Carpenters, Servants, Clerks—Don't Serve the Scabs Don't Serve the Cowards Who Serve Scabs.
TIE UP THE TOWN
Misery is Misery. This is the old fight be-tween the rich and the poor. Where do you stand! With the rich, if you serve the Scabs. You serve the Scabs, if you work at all.
Tie Up the Town. Not bad to do that. Not hard to do that.
EASY TO TIE UP THE TOWN
You are miserable when any are miserable, so DON'T RIDE. DON'T WORK. Don't do a thing but TIE UP THE TOWN.
JUST DON'T! THAT'S THE GAG—DON'T! Soldiers, Police, Judges, have to be miserable with you in misery if you
TIE UP THE TOWN TIE UP THE TOWN
TIE IT UP! TIE IT UP NOW! TIE IT UP!
Of course you could have voted the Socialist Ticket last time and you would not have to tie it up now, but
TIE IT UP. TIE IT UP NOW. DO IT NOW.

At the same time a public meeting
was announced by the Socialists, the
purpose of which was to further influ-
ence the poor deluded unionists and
their sympathizers.
If anything were needed to prove to
any community the importance of
maintaining the open shop these events
in San Francisco would seem to be
ample enough. By their supineness
the business men of that city are now
reaping the whirlwind. Had they
stood together at the start for the
open shop principle, the almost con-
tinual strikes they have been having
would never have occurred. The busi-
ness men of every community may well
take their text from this inflammatory
circular to "Do It Now," and take a
permanent stand for the open shop as
the only principle that furnishes full
justice for every person, whether work-
ing man, employer, retailer, wholesaler
or retired capitalist. "Do It Now."
Establish the open shop for good.

### Striking Against Themselves.

Of all the incongruous things that
have occurred in labor matters, the
strike that has been inaugurated in
the Nelson Machine shopt at Le-
Claire, Ill., are the worst. The shops
were established on the cooperative
plan by N. O. Nelson, a millionaire
philanthropist, who erected a great
factory and built a model city, spend-
ing vast sums of money in making
the city an ideal place for labor. All
the employés were given stock, which
pays six per cent. Nelson built beau-
tiful drives, lakes, recreation grounds,
fine free schools and assembly halls.
The residences contained all modern
improvements, and the workers, aside
from getting their rent at about one-
half what it would have cost elsewhere,
shared in the profits of the factory,
after regular union wages had been
paid.
Strike agitators, however, secured
entrance and worked up a strike
among the brass workers and machin-
ists, despite the protests of Nelson,
who warned his men that unionism
and coöperation would not mix. A
strike was called and the plant closed.
Then Nelson called the men together
and informed them that he had gone
the limit in trying to create a model
city for labor and that hereafter no
union man would be employed at Le
Claire. He offered to buy back all the
houses sold to the workmen at cost,
with the interest added, simply charg-
ing rent, but coöperation is at an end.
Hereafter only non-union men will be
employed, but they will be paid higher
wages. The men afforded the incon-
gruous spectacle of striking against
themselves.

### Four Years' Preparation.

For four years the machinists of
Pittsburgh and Allegheny have been
preparing for a strike, and have now
gone out on the demand for a mini-
mum hourly wage scale of 40 cents
and the eight-hour day. Through the
successive years the machinists have
made successive demands, compro-
mised and gone on perfecting their or-
ganization. The present fight was
first scheduled for two years ago, then
for one year ago.
The present wage rate paid in the
Pittsburgh district varies from 30 to
45 cents an hour, the day being eight
hours. Three weeks ago the employers
granted the men a horizontal advance,
affecting all alike, of 2½ cents an hour.
The men, however, insist on the mini-
mum rate of 40 cents and the eight-
hour day. At the present time 600
machinists and 400 helpers are idle
while the manufacturers are seeking
to fill their positions with men from
the outside.

### Canada and Strikes.

The labor troubles in Canada, be-
tween the coal operatives and their
employers, are receiving the direct at-
tention of Mackenzie King, the Dep-
uty Minister of Labor. The Federal
government is in no temper to stand
for any exorbitant demands on the
part of the operators, but present in-
dications point to a tendency on the
part of both operators and operatives
to meet each other half way.
The provisions of the new conciliation
law are being tested for the first
time. If that fails, more drastic
means will be adopted by the govern-
ment. Neither employers nor men will
be permitted to paralyze the develop-
ment of Western Canada—for that is
what an indefinite continuation of the
present deadlock would mean—and if
other methods fail, there is reason to
believe that the government will take
over the mines themselves and operate
them in the interests of the western
public.

### Salt Lake's Opportunity.

The plant of the American Smelting
and Refining Company at Salt Lake,
employing between 1000 and 1200 men,
with a monthly payroll of $75,000, has
closed down indefinitely because of the
inability of the company to reach a
compromise with the furnace chargers
and ore haulers who went on strike for
an increase of 25 cents a day. The
work done by the company will be
sent to Denver, Leadville and Pueblo.
It is a good opportunity for the com-
pany and the community to make a
firm and unalterable stand for the
open shop.

### Will Lock Out Men.

The Master Builders' Association of
Berlin and its suburbs decided unani-
mously to lock out all masons and
bricklayers assisting building work-
men on May 15th. Over 100,000 men
are affected. The men demanded an
eight-hour day.

### WHY PROMOTION CAME.

**Result of One Clerk Being Able to See More Than Another One.**

A business firm once had in its em-
ploy a young man whose energy and
grasp of affairs soon led the manage-
ment to promote him over a faithful
and trusted employé. The old clerk
felt deeply hurt that the younger man
should be promoted over him, and
complained to the manager.
Feeling that this was a case that
could not be argued, the manager
asked the old clerk what was the
cause of all the noise in front of their
building. The clerk went out and re-
turned with the answer that it was a
lot of wagons going by.
The manager then asked what they
were loaded with, and again the clerk
went out and returned, reporting that
they were loaded with wheat.
The manager then sent him to ascer-
tain how many wagons were there,
and he returned with the answer that
there were sixteen.
Finally he was sent to see where
they were from, and he returned say-
ing they were from a city twenty
miles to the north.
The manager then asked the young
clerk to be sent for, says the Saturday
Evening Post, and said to him: "Will
you see what is the meaning of that
rumbling noise in front?"
The young man went out and re-
turned, saying: "Sixteen wagons
loaded with wheat. Twenty more will
pass tomorrow. They belong to Smith
& Co., of A——, and are on their way
to Cincinnati, where wheat is bringing
$1.25 a bushel."
The young man was dismissed, and
the manager, turning to the old
clerk, said: "My friend, you see now
why the younger man was promoted
over you."

## PROMOTED TO FOREMAN.

**TRUE STORY OF A TOOL MAKER'S RISE FROM THE RANKS.**

**Proves the Importance of Learning from All Sources Things Helpful About One's Work Instead of Just Doing a Day's Work Along Same Line as Other People.**

The average toolmaker if at all com-
petent and understands his business
thoroughly, is a living illustration of
the old couplet:

My grandfather was the most won-
derful man that ever was seen.
He built everything from a needle clean
down to a thrashing machine.

A toolmaker is expected to make a
die, set spirals in the milling machine,
forge a tool, braze a bandsaw, or do
anything that comes his way. He is
not merely a specialist in tools, as
the name implies. A man may make
jigs and dies all his life and yet not
properly be called a toolmaker, as the
term is understood in the machine
shop, says Eugene Viall in the Work-
er Magazine.
He must not merely be a "jack of
all trades," either, but he must be
master of a dozen or more closely al-
lied ones, and it necessarily follows
that nowhere in a machine shop is a
good general education in addition to
a thorough knowledge of machinery
needed so much as in the toolroom.
Not even the drafting and design-
ing-room needs education so much,
yet how often do we find it most con-
spicuous by its absence, and how often
is the most carefully planned jig ren-
dered useless by the lack of a little
more knowledge on the part of the
toolmaker.
The man need not be a university
graduate or have spent several years
"doing" Europe, or even have taken
a technical course, though the last is
an immense help, but he can acquire a
splendid education by carefully read-
ing the best mechanical journals and
books on various mechanical subjects,
which may be obtained at almost any
circulating library.
It is to the toolroom that a firm
usually first looks when in need of a
shop foreman or a superintendent, but
how often are they compelled to look
elsewhere because no one there has
shown general knowledge or ability
enough for the place.
To the young man who wants to be
a toolmaker I would say: Get a high
school education if you possibly can,
but if you can't, then get as much as
possible and then, in addition to your
shop work, read, read, read. Read the
shop magazines, study the machine
and tool catalogues and the advertise-
ments of the big shops and factories,
and whenever opportunity offers visit
other shops and always keep your eyes
and ears open, but let others do most
of the talking.

### MUCH LEARNED FROM WORKMEN

Make friends with the "old timers"
and learn their special hobbies in the
mechanical line. Get books on die-
making and jig work, and find out
how other men go at a job.
Don't let the idea that lots of tool-
makers have, that nothing can be
learned from the common machinist or
even laborer, but watch their short
cuts on difficult jobs. Lots of "old
hands" can give the smartest tool-
maker in existence pointers on certain
jobs, and no one who is a man will
be afraid to take suggestions from
them.
No one ever knows when some little
thing he has learned will help him over
a hard place. How often has the short
course in chemistry given in the high
school helped me, and, too, how much
the meager work I had in drawing and
geometry helped when I was studying
mechanical drawing at home evenings.
At one time when I was learning my
trade the head of the firm brought
some small copper articles to the
toolroom and wanted them finished in
"antique." There was no one in the
whole shop who happened to know
how to do it, but I had read up on
that subject a short time before and I
quietly told the foreman that I
thought that I could do it, and with
his consent I got 5 cents' worth of
sulphure of potash, some hot water,
and an old polishing wheel and did a
job in "antique copper" finish that
was the beginning of my advance-
ment.

### TRYING TO BRAZE CAST IRON.

After that whenever anything un-
usual came up I was given first whack
at it, and, as it luckily happened, I
failed only once, and that was in
trying to braze a piece of cast iron,
but thousands of others had failed on
that (I didn't know it then or I
wouldn't have felt so bad,) and, though
I failed, I did not give it up but put
in a good many odd hours trying it,
and several years later I discovered
one of the three known mixtures, not
one of which was in existence at that
time.
Once I was given a piece of alumin-
um to smooth up after another man
nearly had ruined it in his attempts
to file it smooth, and I put in prac-
tice a little article I had read about
taking the edges off of the file on a
grindstone, and, presto! I filed that
piece of aluminum as smooth as
glass.
After I had been three years in this
shop I was made foreman in place of
the former one, who had taken a place
in another shop, and it never has been
necessary for me to work at the bench
since.

### GOOD CHANCE FOR ANY MAN.

My chances were no better in the
beginning than any other man's. Any
one of good mental capacity can do
the same if he only will.
Many a good old workman is still
at the bench because he would rather
sit and smoke or play cards in the
evening than to see what is going on
in other shops through the pages of
some magazine.
Of course, some do get up a little
way through sheer native ability, but
where would they have been if they
had used the opportunities that are
every man's?


# Independent Tailors Stand Fast!

Give Your Support to the Following Members of The Merchant Tailors' Association Who Have Declared Themselves for the Open Shop and Are Now Fighting for Industrial Freedom in This City.

By order of the Board of Directors of the M. & M. Association.
F. J. ZEEHANDELAAR, Sec.

## MEMBERS OF THE MERCHANT TAILORS' ASSOCIATION

The following Merchant Tailors have pledged themselves for the "Open Shop" principles:

BARRE & VAN PELT, 225 W. Third St.
BELL'S EXCLUSIVE TAILORING, 343 South Broadway.
BERRY, GUS S. CO., 217 West Fourth St.
BIEHL, N. L., 333 West Third St.
BRAUER & KROHN, 128-30 South Spring St.
BRAUER & KROHN, N. W. Cor. Fifth and Spring Sts.
BRAUER & KROHN, 214½ South Main St.
ESPOSITO, FRANK, 332 O. T. JOHNSON BLDG.
FLETCHER TAILORING CO., 343 South Broadway.
GETZ, H. A., 408 South Broadway.
GORDAN, B., 104 South Spring St.
GOLDSTEIN, M., 248 South Broadway.
JOHNSTONE, W. A. & CO., 312 South Spring St.
KORN TAILORING CO., Parmelee & Dohrmann Bldg.
LEVY, CHAS. & SON, 448 South Spring St.
MATTHEWS & M'CLOY, 331 Citizens' National Bank Bldg.
MEIKLEJOHN, M. C., 231 South Main St.
NEMOROSKY, L., 334 South Main St.
NICOLL THE TAILOR, 350 South Spring St.
ROUTZAHN, W. H., 314 West Third St.
SCHMIDT, EDDIE, 343 South Broadway.
SENS & HALLER, 219 West Second St.
SHIELDS & ORR, 201 Delta Building.
SUTHERLAND, D. M., 320 Wilcox Building.
TROBECK, J. A., 303 Germain Building.
TAYLOR, GEO. P., 325 South Broadway.
WALBERG BROS., 230 H. W. Hellman Building.
WARNER, A. J., 302 Merchants' Trust Building.
WHITTINGTON, J. C., 427 Citizens' National Bank Bldg.
YERGER, H. L., 218 West Second St.
ZINNAMON, JOSEPH, 136 South Main St.
ZINNAMON, JOSEPH, 254 South Main St.

## Our Anti-Trust System

Every article is marked in plain figures for spot cash. These plain spot cash prices are the same to everybody. Your money is just as valuable and will buy just as much as any money. We play no favorites. Credit is valuable but is not worth as much as cash. Our price for credit is 10 per cent. That is—if you want credit we add 10 per cent. to our plain spot cash prices. During this sale we are giving 20 per cent. discount from our plain spot cash prices, for cash; and 10 per cent. discount from our plain spot cash prices if you buy on credit.

# BRENT'S

712-714-716-718 South Main Street, Near Seventh

## Genuine 20 Per Cent. Discount Sale

We are conducting the original 20 per cent. discount sale. We have many imitators. But the crowds still come. Customers easily find out the difference between a genuine 20 per cent. discount sale and a "phony" discount sale. Our prices are all in plain figures for spot cash. Prices are just the same as before we started this sale. On account of the popularity of our sale other stores are giving all kinds of discounts. But it is the price that counts.

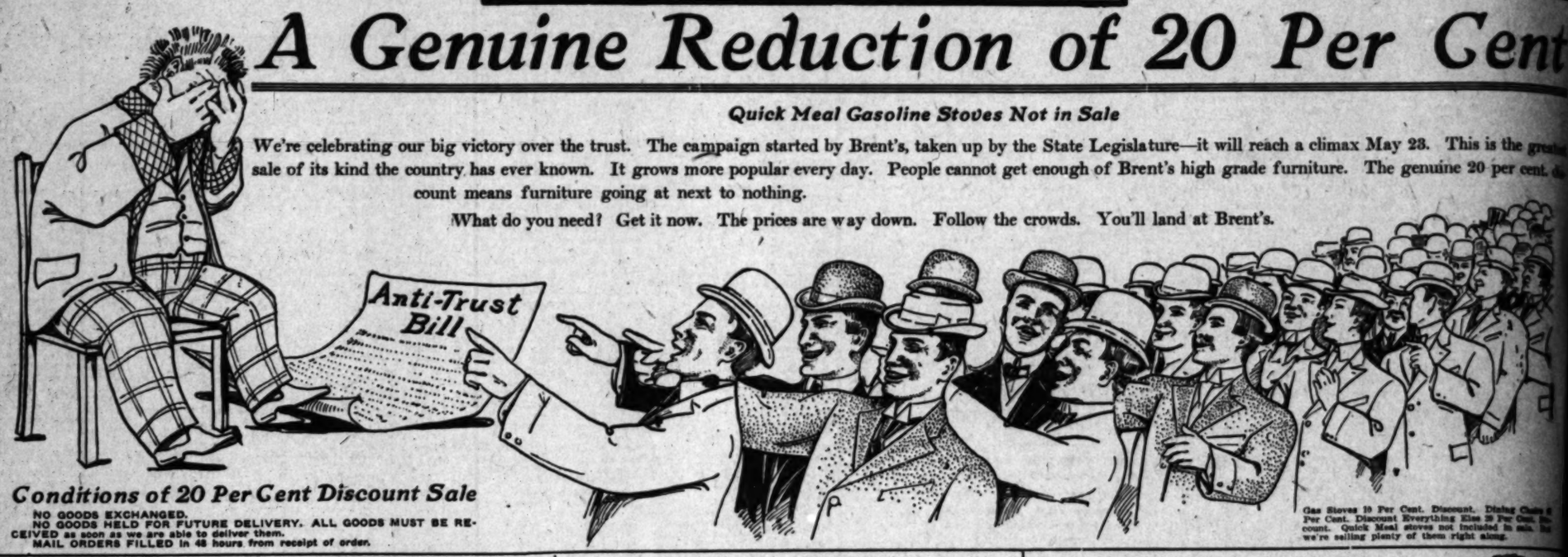
*Prices Talk at "Brent's." Not One Customer Disappointed*

# A Genuine Reduction of 20 Per Cent

*Quick Meal Gasoline Stoves Not in Sale*

We're celebrating our big victory over the trust. The campaign started by Brent's, taken up by the State Legislature—it will reach a climax May 23. This is the greatest sale of its kind the country has ever known. It grows more popular every day. People cannot get enough of Brent's high grade furniture. The genuine 20 per cent. discount means furniture going at next to nothing.

What do you need? Get it now. The prices are way down. Follow the crowds. You'll land at Brent's.



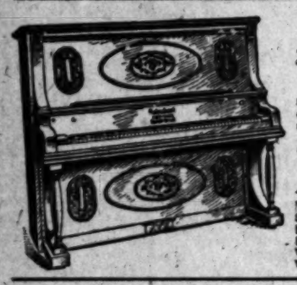

Gas Stoves 10 Per Cent. Discount. Dining Chairs 6 Per Cent. Discount Everything Else 20 Per Cent. Discount. Quick Meal stoves not included in sale. We're selling plenty of them right along.

### Conditions of 20 Per Cent Discount Sale

NO GOODS EXCHANGED.
NO GOODS HELD FOR FUTURE DELIVERY. ALL GOODS MUST BE RECEIVED as soon as we are able to deliver them.
MAIL ORDERS FILLED in 48 hours from receipt of order.

## Anti-Trust Pianos

*20 Per Cent. Discount from Our Regular Anti-Trust Prices*



SPECIAL THIS WEEK. Fine Upright Piano, beautiful case, 7 1-3 octaves, rich, full ringing volume of tone; responsive, easy action. Our regular Anti-Trust price is $275. At 20% Discount, including stool and scarf ..... $220

Payments $1.00 weekly. NO INTEREST.
Don't pay two prices for a piano. BE SURE YOU ARE AT BRENT'S, 712-714-716-718 S. Main.

We sell SCHUBERT, DUFFIANO STEEL BACK, LINDEMAN & SONS, WAGNER, WORTHINGTON, SHUBZ, RICHARDSON, GILBERT, MARSHALL, and many other popular makes.

## Anti-Trust Extension Tables

*20 Per Cent. Discount from Our Regular Low Anti-Trust Prices*

We can supply any style of table you wish. Square tops, round tops, oval tops. OUR EXTENSION TABLES ARE NOT EQUALED IN LOS ANGELES! At 20% DISCOUNT from our regular low Anti-Trust prices they cost you less than many dealers pay.

THIS TABLE ONLY $13.60



SOLID OAK EXTENSION TABLE, LIKE CUT. Has 42-inch round top. Has heavy pedestal and claw feet. Our regular price is $17.00. At 20% DISCOUNT ..... $13.60

ANOTHER SPECIAL. Strictly Mission design, solid oak, 45-inch top. Comes in weathered or fumed finish. Our regular price is $26.00. At 20% DISCOUNT ..... $16.00

Other Solid Oak Extension Tables $8.50 to $100, LESS 20%.

OUR PILLOWS ARE SANITARY AND ODORLESS AND ARE MALE OF FEATHERS ONLY. OUR ANTI-TRUST PRICES ARE $1.00, $1.25, $1.50, $1.75, $2.00 AND UP LESS 20 PER CENT. DURING THIS SALE.



## Anti-Trust Springs

20 PER CENT. DISCOUNT FROM OUR REGULAR ANTI-TRUST PRICES.

To have a comfortable bed you must have a good spring and mattress. It will pay you to get a spring with a hardwood frame. We have springs with hard maple frames; they cost a little more than the soft wood frames, but they never warp, crack or get out of order. Our regular Anti-Trust prices are $3.00, $4.50 and $6.00, less 20 per cent. during this sale.

Mattresses of all kinds we make to your order. You select the material and ticking.

## Anti-Trust Floor Covering

20 PER CENT. DISCOUNT FROM OUR REGULAR ANTI-TRUST PRICES.

SANFORD'S COMET AND SMITH'S F PALISADE Brussels carpet. All patterns and colors, no reserve. Our regular Anti-Trust price is 90c. At 20 PER CENT. DISCOUNT. Sewed, lined and laid ..... 72c

SMITH'S AXMINSTER CARPPET, all patterns and colors, your choice of our entire stock. Our regular price is $1.35. At 20 PER CENT. DISCOUNT. Sewed, lined and laid ..... $1.08

SPECIAL—No SACRIFICE! Just a little better value for the money. FOUR PATTERNS of SMITH'S AXMINSTER CARPETS. Heavy pile, rich colors, god patterns ..... 95c Yd.

BEST BODY BRUSSELS Carpets. The kind that you usually find at $2.25 and $2.50. Our regular price is $1.85. At 20 PER CENT. DISCOUNT. Your choice of our entire stock. Sewed, lined and laid ..... $1.48

AMERICAN FIBER MATTING, has better patterns and colors and will wear longer than Japanese matting. It costs a little more, but the satisfaction you get is worth a great deal more than the difference in price. Our regular price is 75c. At 20 PER CENT. DISCOUNT. Your choice of our entire stock. Sewed and laid ..... 60c Yd.

$11.50 American Fiber Matting Rugs, size 9x12...$9.20
$7.00 American Fiber Matting Rugs, size 6x9....$5.60
$5.50 Chinese Matting Rugs, size 9x12.....$4.40
$9.50 "Crex" Grass Matting Rugs, size 9x12....$7.60
$7.50 "Crex" Grass Matting Rugs, size 8x10.....$6.00

## Bissel's Carpet Sweepers

20 PER CENT. DISCOUNT FROM OUR REGULAR PRICES.

When you buy carpet sweepers buy "Bissel's." Then you will have no trouble.

Regular $2.75 Bissel Carpet Sweeper ..... $2.20
Regular $3.00 Bissel Carpet Sweeper ..... $2.40
Regular $3.25 Bissel Carpet Sweeper ..... $2.60
Regular $3.50 Bissel Carpet Sweeper ..... $2.80
Regular $3.75 Bissel Carpet Sweeper ..... $3.00
Regular $4.00 Bissel Carpet Sweeper ..... $3.20

## Anti-Trust Refrigerators

*At 20 Per Cent. Less than Our Regular Anti-Trust Prices*



We sell Dr. Perkins' "Sanitary" refrigerator. No mold, no dampness, no decay; perfect system of fresh air circulation. Your money back in 30 days if the "Sanitary" does not act exactly as represented. Our regular prices are $23.50, $25.00, $30.00, $35.00, $40.00, $50.00, $60.00. Less 20 per cent. discount during this sale.

Others refrigerators we sell are the Jewel, Alpine, Empire, all sizes up to large sizes for grocers' use. Our regular prices are $10.00, $12.00, $14.00, $15.00, $16.00, $18.50 and up, LESS 20 PER CENT. DURING THIS SALE.

## Anti-Trust Easy Chairs and Rockers

*20 Per Cent Discount From Our Regular Anti-Trust Prices*

We have easy chairs and rockers that FIT. You might as well wear ill-fitting shoes as to use a rocker that is not comfortable. Our easy chairs and rockers are in all woods and finishes. Oak, mahogany, birdseye maple, curly birch, etc. Our regular Anti-Trust prices on this line are $7.00, $9.00, $10.00, $11.50, $12.50, $15.00, $16.50, $18.00, $20.00, $22.50, $25.00 and up, less 20 per cent. discount during this sale.

### Simplicity Davenports

"Simplicity" Davenports are the best. Our Anti-Trust prices are $45.00, $50.00, $57.50, $60.00 and up, less 20 per cent. during this sale.

Be sure you are at "BRENT'S," 712-714-716-718 S. MAIN ST.

### Anti-Trust Gas Hot Plates, Special 20 Per Cent Discount

Our No. 5 hot plate, nickeled finish, two burners; our regular price is $2.00, at 20 per cent. discount, $1.60.

$2.50 GAS HOT PLATES ..... $2.00
$3.00 GAS HOT PLATES ..... $2.40
$4.00 GAS HOT PLATES ..... $3.20
$5.00 GAS HOT PLATES ..... $4.00

## $9 Chiffonier

*20 Per Cent. Discount $7.20*

GOLDEN BIRCH CHIFFONIER; has 36-inch base; 5 drawers, top draw swell; our regular price is $9.00, at 20 per cent DISCOUNT, $7.20.

SOLID OAK CHIFFONIER; 34-inch base, 5 drawers, top draw swell; regular $11.00 value, at 20 per cent. DISCOUNT, $8.80.

EXTRA FINE LINE OFFICE CHAIRS—Our low anti-trust prices are $6.00, $6.50, $7.50, $8.50, $9.00, $10.00, $12.50 and up. LESS 20 PER CENT. DURING THIS SALE.

A NICE STOCK OF ELECTRIC PORTABLE LAMPS—Our low anti-trust prices are $6.50, $8.00, $9.00, $10.00 and up. LESS 20 PER CENT. DISCOUNT.

## Extra Special This Week Dining Room Chairs 25 Per Cent Discount

We want you to see our dining-room chairs. You will agree with us we have the best selection. All woods are represented. Fumed, weathered and golden quartered oak; cane, saddle, leather and slip seats. Our Anti-Trust prices are from $2.50 to $18.00, less 25 per cent. this week only.

Best chair in Los Angeles for 75c. Our No. 1424 chair, made of solid oak, high back, saddle seat; comes in golden and weathered oak. Our regular Anti-Trust price is $1.00, at 25 per cent. discount, only 6 to one customer ..... 75c

Bedroom chairs and rockers; complete line of bedroom chairs and rockers. Toona and dark mahogany, curly birch, birdseye maple, golden and weathered oak. Our Anti-Trust prices are $2.50, $3.00, $3.50, $4.00, $4.50, $5.00, $5.50, $6.00, $6.50 and up less 20 per cent. during this sale.

ANTI-TRUST UPHOLSTERED PARLOR FURNITURE, 20 PER CENT. DISCOUNT FROM OUR REGULAR.

Our upholstered parlor furniture is up to date, well made and priced right. A GOOD 3-piece set, upholstered in best velours, artistic frames; our regular price is $16.50, at 20 per cent. discount ..... $13.20

ELEGANT 3-PIECE PALOR SET, solid mahogany frames, upholstered in best embossed Panne plush. Our regular price is $175.00, at 20 per cent. discount ..... $140

HANDSOME DIVANS—$8.50, $10.00, $12.50, $15.00, $17.50, $20.00 and up LESS 20 per cent.

FINE CORNER CHAIRS—$4.50, $6.00, $8.00, $10.00, $12.50, $14.00, $15.00, $20.00 and up LESS 20 per cent.

## This Fine Brass Bed $32

*Regular Price $40*

Every brass bed guaranteed to retain its finish!

Handsome brass bed, like cut; has 2-inch pillars, cathedral vases, height of head 67 inches; height of foot 47 inches; comes in 2 finishes and 4-6 and 3-6 sizes. Our regular Anti-Trust price is $40.00, at 20 per cent. discount, $32.00. Other brass beds, $28.00, $30.00, $35.00, $38.00, $45.00, $50.00, $60.00 and up less 20 per cent. discount during this sale.



*Just Like Cut $32.00*

### Anti-Trust Business Desks. 20 Per Cent Discount from Our Regular Anti-Trust Prices

MR. BUSINESS MAN! Do not make a mistake and buy a desk at a "TRUST" store before you see our line. Let us show you. Our regular prices are 20 to 40 per cent. below the "TRUST." During this sale we deduct 20 per cent. from our regular Anti-Trust prices.

FINE QUARTERED OAK DESK, 50 INCHES WIDE, NUMEROUS PIGEON HOLES, DRAWERS, ETC. COMES IN GOLDEN, WEATHERED AND WAXED FINISH. OUR REGULAR PRICE IS $60 AT 20 PER CENT. DISCOUNT ..... $48.00

Other business desks from $14.00 to $175.00 LESS 20 per cent. DISCOUNT DURING THIS SALE.

"BRENT'S," 712-714-716-718 SOUTH MAIN.

## Iron Bed Like Cut $10

Thousands of the very best beds in Los Angeles at 20 per cent. discount from our regular Anti-Trust prices. All the new designs; all combinations of colors without extra charge.

Our Anti-Trust prices are from $2.50 to $30.00, less 20 per cent. during this sale.



THIS HANDSOME IRON BED, like cut, comes in all colors. It is one of our most popular styles. Our regular price is $12.50, at 20 per cent. discount $10.00.

*Our Regular $12.50 Bed*

## Anti-Trust Dressers and Chiffoniers

*20 Per Cent. Discount From Our Regular Anti-Trust Prices*

Our dressers and chiffoniers are in all woods and finishes; birdseye maple, circassian walnut, dark and tuna mahogany, quartered oak, weathered and marine finishes. Our anti-trust prices are from $10.00 to $250.00, LESS 20 PER CENT. DISCOUNT DURING THIS SALE



Handsome dresser, like cut; has 48-inch base with serpentine swell front; has 30x40 French plate mirror; comes in dark and toona mahogany, birdseye maple and quartered oak. Our regular anti-trust price is $60. At 20 per cent. discount ..... $48.00

$47.50 chiffonier to match, like cut.. $38.00

Solid oak dresser; has 42-inch base, with divided top drawers; pattern French plate dresser. Special ..... $11.20

Be sure you are at "Brent's," 712-714-716-718 S. Main.



THIS DRESSER $

ANTI-TRUST LACE CURTAINS, PORTIERES, COUCH COVERS, TABLE COVERS, ETC., 20 PER CENT. DISCOUNT THIS SALE. BE SURE YOU ARE AT BRENT'S! 20 PER CENT. DISCOUNT ALL DRAPERIES.

SPECIAL.—60 inch "NEGUS" couch cover, assorted colors and stripes. Ask for our No. 5 .....

SPECIAL.—Ask for our No. 3713 CORDED ARABIAN BON VOY CURTAINS. Heavy net with handsome medallions and flounce across the bottom, 50 inches wide, 2½ yards long .....

SPECIAL.—Our No. 4017 CORDED ARABIAN BON VOY CURTAINS. Heavy net, handsome medallions, flounce CHIFFONIER LIKE THIS $38. at bottom, 60 inches wide .....

## Anti-Trust Go-Carts at 25 per cent. Discount from Our Regular Anti-Trust Prices

Look for our numbers, 712-714-716-718 South Main. If you don't go to a trust store you will save from the amount you have decided to pay for a go-cart—enough money to buy the baby something else. But be sure you are at "BRENT'S."

Our Anti-Trust prices on go-carts range from $2.25 to $30.00, less 25 per cent.

### This Week Only

A handsome go-cart with best springs and rubber tires; has adjustable reclining back; back dash and sides are split willow. Has good cushions and parasols. Our regular Anti-Trust price is $9.00, at 25 per cent. discount ..... $6.75

Anti-Trust porch settees and chairs; red and green, 4 ft. settees. Our regular price is $4.50, at 20 per cent. discount, $3.60.

$4.00 4 ft. settees ..... $4.80
$8.00 6 ft. settees ..... $6.40
$3.50 chairs to match ..... $2.80

## Anti-Trust Bargains. 20 Per Cent Discount from Our Regular Anti-Trust Prices

OUR LINE OF LIBRARY AND PARLOR TABLES is exceptionally good. All woods and finishes represented. Our regular prices are $10.00, $12.50, $15.00, $17.50 and up. LESS 20 PER CENT. DURING THIS SALE.

FINE SOLID OAK COMBINATION BOOK CASES, glass door, adjustable book shelves and French plate mirror. Writing cabinets (open desks), convenient pigeon holes and drawers. Our regular Anti-Trust price 17 inches. Our regular Anti-Trust price is $15.00. At 20 per cent. DISCOUNT ....

A FINE SELECTION OF MISSION CABINETS. Our regular prices are $10.00, $12.50, $15.00, $17.50, $20.00, $22.00 and up. LESS 20 PER CENT. DURING THIS SALE.

FINE LINE OF PARLOR CABINETS, MUSIC CABINETS AND MUSIC CABINET RECORD CABINETS. Our Anti-Trust prices are from $10.00 to $75.00. LESS 20 PER CENT. DISCOUNT DURING THIS SALE.

"BRENT'S," 712-714-716-718 S. MAIN.

## Anti-Trust Sewing Machines 20 per cent. Discount from Our Regular Anti-Trust Price



FOR THIS SALE WE HAVE REDUCED THE PRICE OF THE "SIMPLEX" SEWING MACHINES.

WE SELL MACHINES THE ANTI-TRUST WAY. NO AGENTS. WE PAY NO COMMISSIONS. WE TRADE FOR OLD MACHINES.

Our Simplex machines, like cut. The sewing head is of all practical labor-saving devices, automatic tension, positive feed, tension release, new style take-up, automatic shuttle; has full set of steel foot attachments. Special for this week .....

Other Simplex machines $24.00, $28.00, $30.00, $35.00 higher, less 20 per cent.

## Anti-Trust Toilet Tables

*20 Per Cent. Discount from Our Regular Anti-Trust Prices*

We can please you if you need a toilet table. We have them in all woods. Our Anti-Trust prices are up to $75.00, LESS 20% DURING THIS SALE.

PRETTY TOILET TABLE. Has 28-inch top; has 1 drawer and French legs; has pattern French plate mirror. Our regular price is $8.50 at 20% DISCOUNT ..... $6.80

ANOTHER HANDSOME TOILET TABLE. Has 34-inch top and large drawer; the mirror is 18x30, oval shape; comes in all woods. Our regular Anti-Trust price is $20, at 20% Discount ..... $16

### Anti-Trust Wardrobes

SOLID OAK WARDROBE, 42 inches wide; has double doors and two drawers. Our regular Anti-Trust price is $17.50, at 20% Discount ..... $14

Other wardrobes $10, $12, $16.50, $20 and up, LESS 20% DURING THIS SALE.

DON'T MISS THIS!

## Anti-Trust Gas Range Special

*10 Per Cent. Discount from Our Regular Anti-Trust Prices*

SAVE MONEY! BUY A GAS RANGE AND ENJOY LIFE! A match, a turn of the lever and all is ready. It pleases the wife because it is easy to manipulate; the husband, on account of its comfort, quickness and safety. The COOKER CHIEF, PEERLESS and ESTATE GAS RANGES ARE GUARANTEED!



OUR NO. 13-16 ESTATE gas range has elevated oven and broiler; has simmering burner and four large sawed burners, including one large double burner; has 16-inch warming closet; made of best sheet steel and lined with ASBESTOS. Our regular price is $37.50. At 10% SPECIAL DISCOUNT ..... $33.75

OUR NO. 1216 ESTATE gas range, same as 13-16 ESTATE without low warming closet. Our regular price is $32.50. At 20% SPECIAL DISCOUNT ..... $29.25

OUR NO. 11-16 ESTATE GAS RANGE, has simmering burner, 4 large sawed burners, including large double burner and 16-inch asbestos lined oven. Our regular price is $18.50. At 10% SPECIAL DISCOUNT ..... $16.65

Times Clearing Ho
CLASSIFIED ADVS.
XXVI[TH] YEAR.
CLASSIFIED INDEX.
PART IV.
Page.
ONE-TIME NOTICES ..... 1
SPECIAL NOTICES ..... 1
CHURCH NOTICES ..... 1
SOCIETY MEETINGS ..... 1
PERSONAL ..... 1
WANTED—Help, Male ..... 1-2
WANTED—Help, Female ..... 2-3
WANTED—Help, Male, Female ..... 3
WANTED—Situations, Male ..... 3
WANTED—Situations, Female ..... 3
WANTED—Situations, Male and Female ..... 3
WANTED—Agents, Solicitors ..... 3-4
WANTED—Partners ..... 4
WANTED—Rooms and Board ..... 4
WANTED—Work by the Day ..... 4
WANTED—Houses ..... 4
WANTED—Rooms ..... 4
WANTED—To Rent ..... 4
WANTED—To Purchase, Real ..... 4
WANTED—To Purchase, Miscel ..... 4
WANTED—Miscellaneous ..... 4
TO LET—Rooms ..... 4-5
TO LET—Unfurnished Rooms ..... 5
TO LET—Furnished and Unfurnished ..... 5
TO LET—Flats ..... 5
TO LET—Furnished Flats ..... 5-6
TO LET—Apartments, Furnished ..... 6
TO LET—Rooms and Board ..... 6
TO LET—Houses ..... 6
TO LET—Furnished Houses ..... 6
TO LET—Stores, Offices ..... 6
TO LET—Beach Property ..... 6
TO LET—Farming Lands ..... 6
TO LET—Country Homes ..... 6
TO LET—Miscellaneous ..... 6
BARGAIN CHANCES ..... 6-8
STAGES ..... 8
LIVE STOCK FOR SALE ..... 8
LIVE STOCK WANTED ..... 8
LIVE STOCK EXCHANGE ..... 8
LOST, STRAYED, FOUND ..... 9
MONEY TO LOAN ..... 9
MONEY WANTED ..... 9
BONDS AND STOCKS ..... 9-10
WHEELS ON WHEELS ..... 10
PLUMBING AND HEATING ..... 10
EDUCATIONAL ..... 10
MUSICAL INSTRUCTION ..... 10
MUSICAL INSTRUMENTS ..... 10
ATTORNEYS ..... 11
PHYSICIANS ..... 11
DENTISTS ..... 11
DRESSMAKING ..... 11
TYPEWRITERS ..... 11
AGENTS ..... 11
AUCTION ..... 11
REAL PROPERTY ..... 11
DESCRIPT ..... 11-12
Classified Liners.
These Classified Rates: The rate for inserting "Want" ads in The Daily Times is 1c per word for each insertion; in the Sunday issue 1½c per word, each insertion; minimum charge 10c except under following classifications, the rate for which is 10c per word, minimum charge 30 cents: "Lost and Found," "Personals," "Special Notices," and "Baths and Massage."
Only real estate advertisements, properly classified properly, must be in The Times office before 10 o'clock week nights. Rates, 1¼ cents per word.
Want (classified) advertisements for Sunday insertion received over the telephone or by telephone after 11 o'clock Saturday nights will be inserted under heading "Too Late to Classify."
The Sunday circulation of The Times exceeds 70,000 copies, and more people are regularly printed in its columns than in the five other Los Angeles newspapers combined.
Have your want advertisements run up "The Times" any time of day or night and secure prompt and careful attention.
The Times cannot guarantee accuracy, nor assume responsibility for the non-insertion of any kind occurring in telephoned advertisements.
ONE-TIME NOTICES
Fresh Today.
Consideration is especially intended to advertisements wherein the ELEMENT OF BUSINESS is an essential feature, such as notices of all kinds, assessments, and company meeting notices, (funeral notices excepted,) opaque offers, with notices calling attention to it some other part of the paper, to once or on any terms. No standing advertisements for this classification.)
Kodaks, Photo Supplies
Developing, printing, enlarging, everything in Eastman kodaks and supplies. Send to us or call. We have Hawkeyes, Blair and Premo cameras from $1 to $100. Send to us by mail; photo material or developing. We are in the hands of experts. Lowest prices. Catalogues free. All goods guaranteed. Marshall's Optical Co., 135 South Broadway, Los Angeles, Cal. (Manual Co.)
Over Years' Reputation
Guarantees your house painting, paperhanging and glazing at reasonable prices; ceilings plastered, &c; best paint, $1.50 per gal.; white, 75c; green, 50c; 76-lb., natural, 30c; make old furniture look like beautiful mahogany; mouldings and bases and vases. WALTER BROS., 627 S. Hope. Home F1905. Main 1053.
Paper—Buy Now.
We just bought out two stores and have some of the biggest bargains on roll; ingrain, 3c; 16c plain ingrain paper, 5c; 25c tapestries, 10c; $1 grade, 25c; paint, $1.25 per gal.; 50c per gal. for samples. Tel. Main 4084.
For Monday.
Extra misses' and children's buttoned shoes for a dollar, all sizes up to 2, at Shoe Store, 433 Bryson Block, Second and Spring.
Tool And Glove Makers.
Best at factory prices. Big assortment. 117 W. Fourth. Hellman Bldg.
Private Home for Old People.
Trained nurses in attendance. Call or address Mrs. J. Adams, 834 E. 23d st.
Bryson Home.
Sanatorium. Huntington Park. Pacific Electric car.
SPECIAL NOTICES—
GOOD SECOND HAND TWO-horse cart. Address STAR-HEWITT ADVERTISING CO., 334 S. Broadway. 19
GOOD SECOND HAND TWO-horse cart. Address STAR-HEWITT ADVERTISING CO., 334 S. Broadway. 19
DOING SEWING DONE AT REASONABLE prices; shirt waists a specialty. 19
RAG CARPET RUG WEAVING at 60 cts. per yard. K. E. REMENSNYDER, 1 mile south of Los Angeles st., near house. 19
RUG ROOM; TINTING, 1.85; Brussels, 1.50; Axminster, 1.50; Moquette, 1.50; all sewed, lined and laid at cheap. Tel. Temple 221. 19
PHOTOGRAPHER, LEGAL WORK. Phone A3631. Sunset Main 7116. 19
W. HELLMAN BLDG.
STEAM CARPET CLEANING. Tel. Main 7116. Home A3254.
EASTERN STEAM CARPET WORKS, 1117 San Julian. Phone Home F6114. J. Brunken.
PILLOWS RENOVATED AT WORKS, 724 San Pedro. Phone 1186; Home 3041.
REMOVED WITH CARE AT prices. 60 E. 30TH ST. Phone
REPAIRED, UPHOLSTERING, and polishing a specialty. Phone Edwy 4282, B4387.
JOHNSON—USUAL OPEN in small Burbank Hall, Sept. 19
PANAMAS REMODELED, FACTORY, 214 N. Bdway.
UNDER THIS HEADING, charge 25c.
MAGNETIC HEAL-
DON'T MISS THIS!
Anti-Trust Gas Range Special
10 Per Cent. Discount from Our Regular Anti-Trust Prices
SAVE MONEY! BUY A GAS RANGE AND ENJOY LIFE! A match, a turn of the lever and all is ready. It pleases the wife because it is easy to manipulate; the husband, on account of its comfort, quickness and safety. The COOKER CHIEF, PEERLESS and ESTATE GAS RANGES ARE GUARANTEED!
OUR NO. 13-16 ESTATE gas range has elevated oven and broiler; has simmering burner and four large sawed burners, including one large double burner; has 16-inch warming closet; made of best sheet steel and lined with ASBESTOS. Our regular price is $37.50. At 10% SPECIAL DISCOUNT ..... $33.75
OUR NO. 1216 ESTATE gas range, same as 13-16 ESTATE without low warming closet. Our regular price is $32.50. At 20% SPECIAL DISCOUNT ..... $29.25
OUR NO. 11-16 ESTATE GAS RANGE, has simmering burner, 4 large sawed burners, including large double burner and 16-inch asbestos lined oven. Our regular price is $18.50. At 10% SPECIAL DISCOUNT ..... $16.65

Times Clearing House
CLASSIFIED ADVS.

# Los Angeles Sunday Times

Part IV—12 Pages
FIRST LINER SHEET

LXVI[TH] YEAR. SUNDAY MORNING, MAY 19, 1907. On All News Stands, Trains and Streets, 10 CENTS

## CLASSIFIED INDEX.

PART IV.


| | Page. | Col. |
|---|---|---|
| SPECIAL NOTICES | 1 | 1 |
| CHURCH NOTICES | 1 | 1-2 |
| SOCIETY MEETINGS | 1 | 2-3 |
| PERSONAL | 1 | 3-4 |
| LOST AND FOUND | 1 | 4-7 |
| Help Wanted—Male | 1-2 | 7, 1-5 |
| Help Wanted—Female | 2-3 | 6-7, 1-2 |
| Help Wanted, Male | 3 | 2 |
| Help Wanted—Female | 3 | 2-4 |
| Situations Wanted—Males | 3 | 6-7 |
| Situations Wanted, Male and Female | 3 | 7 |
| Agents, Solicitors | 3-4 | 7, 1 |
| Partners | 4 | 1-2 |
| Rooms and Board | 4 | 2 |
| Work by the Day | 4 | 3 |
| Rooms | 4 | 3 |
| Rooms | 4 | 3 |
| To Rent | 4 | 3 |
| To Purchase, Real Estate | 4 | 4-6 |
| To Purchase, Miscellaneous | 4-5 | 6-7, 1-6 |
| Unfurnished Rooms | 5 | 3 |
| Furnished and Unfurnished | 5 | 3-4 |
| Furnished Flats | 5 | 3-4 |
| Furnished Houses | 5 | 5-6 |
| Rooms and Board | 5 | 6-7 |
| Rooms, Offices | 6 | 7, 1-2 |
| Business Property | 6 | 4-7 |
| Country Property | 6 | 7 |
| Country Lands | 6 | 7 |
| Country Homes | 6 | 7 |
| Miscellaneous | 6 | 7 |
| BUSINESS CHANCES | 6-8 | 7, 1-7 |
| Lost | 1-2 | 1 |
| Found | 8 | 2 |
| HOUSE FOR SALE | 8 | |
| HOUSE WANTED | 8 | |
| HOUSE EXCHANGE | 9 | |
| FURNITURE FOUND | 9 | |
| TO LOAN | 9 | |
| WANTED | 9 | |
| BONDS | 9-10 | |
| FOR SALE—Miscellaneous | 10 | |
| BICYCLES AND AUTOMOBILES | 10 | |
| MUSICAL INSTRUMENTS | 10 | |
| OPTICAL | 10 | |
| DENTAL | 11 | |
| MEDICAL | 11 | |
| LEGAL | 11 | |
| MINING | 11 | |
| ASSAYERS AND CHEMISTS | 11 | |
| ARCHITECTS | 11 | |
| ENGINEERS | 11 | |
| SURVEYORS | 11 | |
| DENTISTS | 11 | |
| PHYSICIANS | 11 | |
| TEACHERS | 11 | |
| MISCELLANEOUS | 11 | |


## SPECIAL NOTICES—

WRINKLES, SMALLPOX PITTINGS AND FRECKLES, REMOVED PAINLESSLY IN ONE TREATMENT; BROWN BIRTH MARKS ROUTED IN 24 HOURS. HOLLOW CHEEKS AND NECKS FILLED OUT PAINLESSLY AND PERMANENTLY IN ONE VISIT. NO PARAFFINE, NO LUMPING, SADDLE-BACK NOSES CORRECTED in 20 MINUTES. THIN HANDS RESTORED TO FORMER PLUMPNESS BY IMMEDIATE PROCESS. THIN AND IMPERFECT SHOULDERS ROUNDED OUT TO SYMMETRICAL PROPORTIONS IN ONE SITTING. BROWN AND LEATHERY SKIN TRANSFORMED TO PINK AND WHITE COMPLEXION BY NEW SKIN RESTORATION PROCESS. MOLES AND SUPERFLUOUS HAIR DESTROYED. MRS. A. C. McNAIL, THE MOST EXPERT DERMATOLOGIST ON THE PACIFIC COAST, PRACTICED CONTINUOUSLY IN LOS ANGELES SINCE 1895. RELIABILITY AND SKILL WILL BEAR RIGID INVESTIGATION. CITY REFERENCES AND PHYSICIAN'S INDORSEMENT ON FILE. PATIENTS TREATED IN THIS CITY 10 YEARS AGO AND PRESENT PATRONS CAN BE SEEN AND INTERVIEWED. ALL WORK DONE ON A POSITIVE GUARANTEE. CONSULTATION FREE AND CONFIDENTIAL. NO SIGNS. APARTMENTS FOR PATIENTS IF DESIRED.
1234 S. FLOWER (ONE TWENTY-NINE AND ONE-HALF.) TAKE W. SECOND-ST. CAR. 'PHONE A7301. 19

AUDIT COMPANY.

MISS. MISS. MISS.
Manuscripts prepared, corrected, punctuated, paragraphed and
TYPEWRITTEN
ready for the press.
French-English, English-French
TRANSLATIONS.
We also typewrite legal documents, architects' specifications, contracts, business statements, correspondence, and all kinds of typewriting.
STENOGRAPHIC DEPARTMENT
in charge of S. C. Covey.
PRIVATE ROOM FOR DICTATION
desirable for those who appreciate confidential work and privacy.
THE AUDIT COMPANY.
Public Accountants and Auditors,
615-620 I. A. Trust Bldg. Home 'Phone A6259.

WRINKLES AND FACIAL BLEMISHES PAINLESSLY REMOVED.
HOLLOW CHEEKS, THIN NECKS, ARMS, HANDS PLUMPED AND ROUNDED OUT TO PERFECTION BY PERMANENT AND IMMEDIATE PROCESS PAINLESSLY IN ONE VISIT; SADDLE-BACKED, DEFORMED NOSES, SCARS, INDENTS, RECEDING CHINS, DOUBLE CHINS, SAGGED FACES, CHEEKS, CHIN, BROWS, SCIENTIFICALLY CORRECTED WITHOUT PAIN OR SCAR. NOSES MOLDED TO FIT NOSE GLASSES; SMALLPOX PITTINGS, WARTS, MOLES, FRECKLES ERADICATED. OUR WORK IS RENOWNED FOR ITS PERFECTION. IT HAS STOOD THE TEST FOR TWENTY YEARS AMONG SOCIETY AND PROFESSIONAL PEOPLE. ALL WORK GUARANTEED. NEW YORK INSTITUTE OF DERMATOLOGY. PROF. AND MRS. STEELE EXPERT CHEMISTS AND SKIN SPECIALISTS, 829 S. HOPE ST. HOME 'PHONE 21191. 19

TEACHERS' EXAMINATION.
Notice is hereby given that the Los Angeles County Board of Education will examine applicants for grammar school and special certificates in the rooms of the Board of Merchants' Trust Bldg., 207 S. Broadway, Los Angeles, Cal., beginning at 8:30 a.m. of Monday, May 20, 1907. Applicants for special certificates must register for the examination not later than Saturday, May 18, 1907.
MARK KEPPEL, Secretary.
Los Angeles, Cal., May 11, 1907. 20

THE COPARTNERSHIP KNOWN AS C. R. Marsom & Co., doing business at 1577 W. Washington st., Los Angeles, Cal., is dissolved, Arthur R. Marsom will continue the business, will receive and receipt for all moneys due the firm, and will settle all debts owed by the firm. Gerard T. Wall retires from the firm, and will not be liable for any debts owed by said firm. A. R. MARSOM, GERARD T. WALL. 19

THOSE BEAUTIFUL HAND-PAINTED AND embossed pillows. Make it a point to take a glance at them. Visit the Venetian Art Parlors and get one. We teach free the new mechanical process of decorative painting on white nann velvet. Preserve your photo in mirror plate. New art souvenirs and novelties on exhibition. Don't forget the number, 107 TEMPLE BLK., north entrance, junction N. Spring and Main sts.

PROF. STEELE, THE ENTERTAINER. I entertain at parties, socials and entertainments. Full of music, dramatical and comical recitations, jokes and a goodly amount of tricks. For an evening of fun, engage the professor. Address or call 812 S. GRAND.

GROCERIES AT BEDROCK PRICES—BUTter, 25c; eggs, 20c; cheese, 15c; bacon, 15c; picnic hams, 11c; 4 lbs. rice, 25c; 8 lbs. rolled oats, 25c; comb honey, 10c; 4 lbs. raisins, 25c; 5 lbs. dates, 25c; 3 lbs. figs, 25c; Arbuckle's coffee, 15c; Mocha Java, 25c; Japan tea, 25c; 10 bars soap, 25c. ECONOMIC, 246 E. Fifth st. 19

WANTED — YOUNG MAN, EMPLOYED, would like work evenings for room and board; knowledge of several languages, good unsnwriting, accurate at figures; best of reference. Address F, box 144, TIMES OFFICE.

LACE CURTAINS LAUNDERED, STARCHED and stretched, twice better; twice cheaper; 10 years same address. ARTHUR KING STEAM CLEANING WORKS, 516 N. Carondo st. Phone Temple 735. Six pairs, $1.

HOUSE PAINTING, PAPERING, GLAZING; 36-inch burlaps, 15c; 76-inch natural, 35c; paper and border for 12-foot room, $1; best paint, 1.65; shingle stains, 75c; molding, 2c; opaque shades, 40c. WALTER, 627 S. Spring.

WRINKLES—
We will pay $500 for ANY WRINKLE we cannot remove. We show results on the living face and guarantee. M. ELLA HARRIS & SON, 319 W. Third st., Los Angeles.

DEAFNESS RELIEVED—
By the use of the Massacon or Acousticon instruments, exhibited for free trial at general agents, MARSHUTZ OPTICAL CO., 133 S. Spring. Catalogue mailed free.

WANTED—MEN AND WOMEN, MARRIED or single, young or old, to make from $2.50 to $20 per day at their homes without any manual labor; spare time. Further particulars address B, box 32, TIMES OFFICE.

HAVE YOU HOUSEHOLD GOODS TO SHIP to or from the East or North? Get the benefit of reduced rates at BEKINS' VAN AND STORAGE CO., agents for tourists and immigrants, 140 S. Broadway.

DRS. ROSENBERGER & JAMES ARE DOing wonders in caring for ruptured persons. Satisfaction guaranteed. Suite 427, CHAMBER OF COMMERCE BLDG., 128 S. Broadway. 19

THERE IS NO EXCUSE FOR BORROWING your neighbor's sewing machine. Singer and Wheeler & Wilson, $1 down. New ones rented. ARCADE CO., 314 W. 6th. Main 6917; Home F2206. 19

W. T. MOXLEY, AUCTIONEER, 654 S. Main st. Cries sales of all kinds; 20 years' experience. Satisfaction guaranteed. See me if you want to make money out of your sales. 19

BIG SALE—OF SECOND-HAND SEWING machines now on; your pick from $5 up; all makes; every one guaranteed. WHITE AND DOMESTIC OFFICE, 557 S. Broadway.

YOUR MONOGRAM ENGRAVED FREE AND 24 sheets note paper embossed in any color with 25 envelopes, plain, for 75c. PACIFIC ENGRAVING CO., 220 W. 4th st. 19

WANTED—BY A MIDDLE-AGED EASTERN lady, position as housekeeper, care of home during owner's absence, or would like to travel. Address G, box 98, TIMES OFFICE. 19

WANT WELL BORING, ANY ONE WISHing work done in the Antelope Valley, please call or write or phone. BURD D. NEIGHBOURS, 401 Chamber of Commerce. A5226.

WORN-OUT CARPETS MADE INTO GOOD rugs, alike on both sides; if you want the best phone B6256; Broadway 4709. Branch Pasadena Rug Works, 229 E. Fourth st. 19

SUPERFLUOUS HAIR PERMANENTLY removed; city references; I also teach electrolysis. MRS. M. J. WOODRUFF, Electric Needle Specialist, 749 W. 7th. Phone 8542.

OLD CARPETS REWOVED, RAG CARpets, rugs woven, 2-yard rugs, 50c. KETCHUM'S CARPET FACTORY, 1534 Bellevue, Phone Temple 220. 19

SPECIAL SALE MONDAY ONLY—TWO pairs Misses' and Children's button shoes for a dollar. DOLLAR SHOE STORE, 852 Bryson Block, Second and Spring. 19

WANTED—MEN AND WOMEN, MARRIED or single, young or old, to make from $2.50 to $20 per day at their homes without any manual labor; spare time. Further particulars address B, box 32, TIMES OFFICE.

HAVE YOU HOUSEHOLD GOODS TO SHIP to or from the East or North? Get the benefit of reduced rates at BEKINS' VAN AND STORAGE CO., agents for tourists and immigrants, 140 S. Broadway.

DRS. ROSENBERGER & JAMES ARE DOing wonders in caring for ruptured persons. Satisfaction guaranteed. Suite 427, CHAMBER OF COMMERCE BLDG., 128 S. Broadway. 19

THERE IS NO EXCUSE FOR BORROWING your neighbor's sewing machine. Singer and Wheeler & Wilson, $1 down. New ones rented. ARCADE CO., 314 W. 6th. Main 6917; Home F2206. 19

W. T. MOXLEY, AUCTIONEER, 654 S. Main st. Cries sales of all kinds; 20 years' experience. Satisfaction guaranteed. See me if you want to make money out of your sales. 19

BIG SALE—OF SECOND-HAND SEWING machines now on; your pick from $5 up; all makes; every one guaranteed. WHITE AND DOMESTIC OFFICE, 557 S. Broadway.

1000 BUSINESS CARDS, $1.50; GOOD white bristol, conveniently boxed; other printing, low prices. COOK BROS., 191½ S. Broadway. 19

## CHURCH NOTICES—
With Place and Hour.

THE NEW CHURCH (SWEDENBORGIAN,) 315 E. Ninth st., 11 a.m., "Neither Marrying nor Given in Marriage." 19

## CHURCH NOTICES—

CHRIST CHURCH—
Corner Twelfth and Flower. Rev. Baker P. Lee, rector. Morning subject: "The World's Greatest Dynamic." Evening, 7:45; special children's services. Address by the rector. Early celebration of communion on third Sunday at 7:30 p.m. Strangers especially invited. University cars pass the door. Wasnington cars immediately in rear of church. Those desiring telephone connection for the "shut-ins" must notify the rector at office, Home 7912, before noon Saturday, when the list closes for the week. 19

ST. JOHN'S EPISCOPAL CHURCH, 514 W. Adams st. near Figueroa. Rev. Lewis Gouverneur Morris, rector. Services, 7:30 a.m., 11 a.m., 7:30 p.m. Sunday-school, 9:30 a.m.; subject of morning sermon, "The Power of the Holy Spirit." Holy communion every Thursday at 7:30 a.m. All the pews in the church are FREE. A cordial welcome is extended to all people. A hearty prayer-book service and good music. Take Vermont-ave car to Adams st. or yellow University car to Chester Place, walk through Chester Place to Adams st., and 1 block east. 19

ST. PAUL'S PRO-CATHEDRAL, 232 S. Olive st. (near most of the leading hotels.) The Rev. J. J. Wilkins, D.D., dean and rector. Whit Sunday, services, holy communion, 7:30 a.m.; Sunday-school, 9:30; morning prayer and sermon, with second celebration of holy communion, 11 a.m.; Young People's meeting, 6:45; evening prayer and sermon, 7:45. The rector will preach morning and evening. Strangers cordially invited to all the services. 19

FIRST CHURCH OF CHRIST, SCIENTIST, of Los Angeles. Services in the church edifice, 17th and Figueroa sts., 11 a.m. and 8 p.m. Sermon from the Christian Science Quarterly, subject, "Soul and Body." Sunday-school at 11 a.m.; Wednesday evening meeting at 8 o'clock. Take Washington st. car to Figueroa and 18th sts. Trains on Pasadena and Georgia sts. Reading-room, 406 Union Trust Bldg., Fourth and Spring sts. Open daily from 9:30 to 5 p.m. 19

BENJAMIN FAY MILLS WILL SPEAK AT the regular service of the Los Angeles Theosophical Society at Blanchard Hall at 11 a.m. on "Cosmic Consciousness." All seats free, but attendants should be seated before the hour announced. On Tuesday evening next Mr. Mills will commence a series of five lectures on the celebrated Hindu poem, The Bhagavad Gita, of which further information may be obtained at the Sunday morning services, or at 233 S. Broadway, or at 420 W. Sixth st. 19

FIRST CONGREGATIONAL CHURCH, Hope st. near Ninth; seats free; Rev. Wm. Horace Day, D.D., pastor emeritus; Rev. Wm. Day, D.D., pastor emeritus; Dean Walter F. Skeele, organist. Morning service, 11 o'clock pastor will preach on "Saul, the Perversion of Power"; evening service at 7:45 o'clock, will preach on "Glimpses of South China," in the course of illustrated sermons on Pacific Lands. 19

SECOND CHURCH OF CHRIST SCIENTIST —Simpson Auditorium, 734 S. Hope st. Services Sunday 11 a.m. and 8 p.m.; sermon from the Christian Science Quarterly, subject "Soul and Body"; Children's Sunday-school, 9:30 a.m.; Wednesday evening meeting at 8 o'clock; reading-rooms, 516-511 Herman W. Heilman Bldg., Spring and Fourth sts., open daily, Sundays excepted, from 9 a.m. to 5 p.m. 19

TEMPLE BAPTIST CHURCH—ROBERT J. Burdette, Pastor. Bible school in Berean Hall at 9:30, T. T. Woodruff, superintendent. There will be a special service in Temple Church today the church having given the great Auditorium to the German Baptist Brethren, who will hold preaching service morning, afternoon and evening. 19

BROADWAY CHRISTIAN CHURCH, OPposite courthouse. Sunday-school, 9:30 a.m. Preaching, 11 a.m. and 7:45 p.m. by J. W. Kelso. Young People's meeting, 6:30 p.m. Subject of morning sermon: "The New Things of the New Life." Evening subject: "Five Reasons Why I Should be a Christian." You are cordially invited. 19

SPECIAL CHILDREN'S DAY SERVICES AT Trinity Methodist Church, South; Ninth and Grand ave. The exercises will be under the auspices of the Sunday-school. A good programme has been prepared. Regular service in the evening; subject, "The Compassion of Christ." Morning service at 11 a.m., evening at 7:45. 19

CHURCH OF HUMANITY, MAMMOTH Hall, 517 Broadway. Dr. Dowling speaks this morning at 11 o'clock on "Life and Works of Jesus, Copied from Astral Records." Tonight the doctor lectures on "The Adepts' Formula for Universal Medicine; Absolute Health Without a Doctor." 19

SPIRITUALISM! FIRST CHURCH HARmonial Philosophy, Rev. and Mrs. Moore, officiating. Sunday, 10:30 a.m., developing class, messages, healing. Sundays, 7:30 p.m. Lecture, "Test Messages," healing. Woodman's Hall, 227 Mercantile Place, between 216, Sixth, and Spring, Broadway. 19

THE INDEPENDENT CHURCH OF Christ, 18th and Figueroa streets, Rev. I. S. Thomson, pastor. Services Sunday morning at 11 o'clock. Subject of sermon, "How We Can Glorify God." Mrs. Janet Young Johnson, pianist, soloist. Everybody invited, especially visitors in the city. 19

FIRST PRESBYTERIAN CHURCH, FIGueroa and Ninth sts. Preaching by the pastor, Rev. Frank De Witt Talmage, D.D., at 11 a.m. and 7:30 p.m.; subjects, morning, "The Decisive Step;" evening, "The Eagle's Flight." 19

ST. LUKE'S EPISCOPAL CHURCH, 1309 S. Vernon ave. Rev. R. Lloyd Windsor, rector. Services, morning, 11; evening, 7:30; Sunday-school, 9:30 a.m.; holy communion, 7:30 and 11 a.m.; first Sunday of every month.

FIRST UNITED BRETHREN CHURCH, corner Pico and South Hope streets. Sermon Sunday, 11 a.m., by Rev. Colgren of Indiana. Preaching at 7:45 p.m. by L. S. Cornell, pastor. 19

ORCHARD AVENUE BAPTIST; ONCHARD and 29th: University cars. G. A. CLEAVELAND, pastor. Preaching 11 a.m., 7:30 p.m. Gospel sermons. Seats free. Stranger welcome.

REV. D. F. HOWE, D.D., PASTOR OF Westlake M.E. Church, will preach Sunday morning at 11 o'clock; evening at 7:45. The public cordially invited to these services. 19

SEVENTH DAY ADVENTIST CHURCH, 141 Carr street; preaching 7:30; subject, "Relation of Church and State." B. E. FULLMER, minister.

MILLENNIAL DAWN FRIENDS MEET AT Mammoth Hall, 517 S. Broadway, Sunday at 1:15, 3 and 6:15 p.m.; all Bible truth seekers cordially invited.

FIRST UNITARIAN CHURCH, 925 S. FLOWer st., Burt Estes Howard, Ph.D., minister; Sunday services, sermon 11 a.m., Sunday-school 9:45 a.m.

FIRST UNIVERSALIST CHURCH, 1500 S. Figueroa st., Dr. Nash, pastor. Services at 11, topic, "Distinctive Universalism." Good music. All are invited.

## CHURCH NOTICES—
Miscellaneous.

DR. ALEXANDER I. McIVOR-TYNDALL, EDITOR THE SWASTIKA MAGAZINE, WILL GIVE THREE FAREWELL TALKS

Sunday, 11 a.m., Home of Truth, 1227 Georgia st.
"THE RESURECTION AND THE LIFE."
Silver collection at the door.
Sunday, 2 p.m., Blanchard Hall, 233 S. Broadway.
"FROM POVERTY TO POWER." 25c admission.
Sunday, 8 p.m., Home of Truth, 1227 Georgia st.
"IN TUNE WITH THE INFINITE." 25c admission.
Beautiful farewell souvenir given to each person attending.
Subscribe for the SWASTIKA Magazine at the door or the Metaphysical Library, 411 Grant Bldg.; or home address, 1742-40 Stout st., Denver, Colo. 19

FREE READING ROOM, CIRCULATING METAPHYSICAL LIBRARY, 411 GRANT BLDG., corner 4th and Broadway. Among a choice line of books on sale are, "Shrine of Silence," "Krishna," "IN THE FIRE OF THE HEART," "Mystic Scroll," "Thought Force," "Joy Philosophy," "Fate Mastered," "Emilie Cady's Lessons;" all of Ramacharaka's Yogi books, William Walker Atkinson's latest book, "Mental Magic," etc. Hours 12 to 5 p.m. Home phone 1718. 19

CHRISTADELPHIAN ECCLESIA, 417 SOUTH Broadway; meeting for worship every Sunday, 1:30. Free lecture 3 p.m., subject, "The Millennial Reign of Christ." 19

## SOCIETY MEETINGS—

MME. E. BERGMAN, THE INTELLECTUAL PSYCHIC, whose recent lecture and demonstrations before the Alumni of the Buffalo Medical College was attended by 600 physicians, and at which the celebrated Dr. Mann presided and complimented her as follows, "Madam Bergman, I thank you for your profoundly interesting lecture and for your truly wonderful demonstrations," will lecture on "Soul Senses and Their Uses," and will give demonstrations before a special session of the Progressive Club this afternoon at 2 o'clock, in Symphony Hall, 322 S. Hill st. Free. 19

## SOCIETY MEETINGS—

THE VITOSOPHY CLUB OF LOS ANGEles will hold its regular session tonight at 215½ W. Fourth street (Vitosoohy Temple.) By special request Dr. William Windsor will deliver his address on "Matrimony," illustrating with several beautiful young ladies and handsome young men, selecting life companions according to Vitosophy.
There will be good music and special delineations of character. The public is invited. Silver collection at the door.
FREE LECTURE TO MEN ONLY.
At 215½ W. Fourth st. by DR. WILLIAM WINDSOR of Boston, Monday night, "Evils of Prostitution." This lecture is a discussion of the science of Eugenics and shows why so many marriages are unhappy and why children are born with criminal tendencies.
This lecture will be followed with delineations of character and a special class on "The Dignity of Fatherhood." In this class will be taught the requirements of parentage and instruction will be given for securing happiness in marriage nd perfection of offspring.

THE VITOSOPHY CLUB has organized a large class in Eugenics for gentlemen only, which meets every Tuesday, Thursday and Friday at 7:30 p.m. sharp, at 215½ W. Fourth street. You are invited to join.
You are also invited to become a permanent member of the club and enjoy its privileges. There is something doing every night at the club headquarters, and you had better be there. The club sustains lectures, classes, reading-room, advisory department and other helpful influences, and has already one hundred members of both sexes of Los Angeles' best citizens. It is the place to get acquainted, to have a good time, to receive valuable instruction and to build up your health and prosperity.
The instruction given in this club will include a NEW SYSTEM OF CHARACTER STUDY, enabling you to tell the strong and weak points of any person at a glance.
A NEW SYSTEM OF DIET AND HEALTH CULTURE enabling you to remove any disease that is not caused by deformity or accident.
A complete cure for catarrh, consumption, asthma, indigestion, constipation, fevers, insanity and paralysis. The cure of the POVERTY DISEASE and instruction in the development of FINANCIAL PROSPERITY and SOCIAL SUCCESS. Write or call for circulars and full explanation.
REMEMBER! This institution has been tested by nearly one hundred highly intelligent persons, and they are insisting on its repetition, and they are bringing in their friends. They have at last found the REAL THING and are rejoicing in it.
CONSULT DR. WILLIAM WINDSOR, the world's most eminent phrenologist, and obtain a complete DELINEATION OF YOUR CHARACTER, showing your talents and how to make the most of them, your faults and how to correct them. Your best business vocation and how to preserve and improve health. Your adaptation in matrimony and business partnership, and how to accumulate a fortune and prolong and enjoy life.
CONSULTATION AND DELINEATIONS OF CHARACTER daily at Vitosophy Temple, 215½ W. Fourth st. 19

THEOSOPHICAL SOCIETY IN AMERICA.
Los Angeleons Branch.
462 S. Broadway, Room 317.
"Harmony of natural law," by Mr. Alfred L. Leonard, tonight at 8; studies from the "Secret Doctrine; the Synthesis of Science, Religion and Philosophy," Wednesday, 8 p.m. Talk on theosophy, Friday, 8 p.m.
Meetings are free and open to all. 19

UNIVERSAL SPIRITUAL BROTHERHOOD holds meetings this afternoon, 2:45. Lecture by Dr. Green, subject, "Spiritual Mysteries," followed by messages. Evening meeting 8 o'clock, subject "Materialization," followed by tests, messages for everybody present at both meetings. Gift and name questions answered; come early to get seats. Room 34, 119½ S. SPRING. 19

THE SOCIETY OF EUGENICS HAS BEEN fully organized and will hold meetings at Naturopathic Hall, 325½ S. Hill st., at 8 o'clock on Wednesday evening. Mrs. C. P. Wallace, who has traveled extensively in India, will speak on "Child Marriage in India." Come and join the society and bring all your friends. FLORA W. FOX, Secretary, 425 E. 49th st.

"MATERIALISM AN ANTIQUATED PHILosophy." A great debate between the able lecturer and brilliant controversialist, Mr. Arthur S. Howe, and Jas. T. Moriarity, lawyer, logician, orator, poet and wit, before the Progressive Club this evening at 8 o'clock, in Symphony Hall, 322 S. Hill st. Vocal and instrumental music. Free. 19

LIBERAL CLUB. WM. C. OWNE, ESQ., will address the Liberal Club this evening in Mammoth Hall, 517 S. Broadway, at 8 o'clock on "What Retards and What Will Hasten the Emancipation of the Race from Poverty." Admission free. Open discussion. All welcome. 19

SOCIETY SPIRITUAL PROGRESSION, 514 S. Main. Children's Lyceum, 9:30; healing. Subject for conference, "The Good We Derive from Spiritualism." Messages, 10:45; Young People's meeting, 6:30. Lecture and messages, 7:45. Mrs. M. C. Vinsek, pastor. 19

THE SOCIALIST PARTY PROGAGANDA meeting at Barbanks Hall 542 S. Main st. will be addressed tonight by L. T. Fisher. Subject, "A Retrospect of Seventy-six years; an exceptionally fine musical programme will be rendered; violin solo by Miss Rita Kraft, also vocal solos by Mrs. Lettie Allen. Open platform; all cordially invited. 19

FELLOWSHIP OF NEW THOUGHT MEET in California Hall, 119½; conference, 7:30; evening 7:30. Lecture by Mrs. Cecil Lincoln of Buffalo, N. Y. Tests, messages, by Mrs. Bryan. Admission free. 19

HEAR DR. TANNER. THE FAMOUS healer at Prof. Tripp's health cultured lecture this afternoon, 3 o'clock sharp, at Naturopathic Hall, 317½ S. Hill. No admission. 19

PEOPLE'S SPIRITUAL SOCIETY WILL hold spiritual services this morning at Burbank Hall. The development circle conducted by Mrs. Sanford Johnson, 9:30; song service, 10:45; conference at 10:30, followed by messages by Mrs. Sanford Johnson; come and hear the wonderful tests. 19

BLANCHARD HALL, 8 P.M., OTTOMAN Zar-Adusht Hanish, subject, "The Dramas of the Bible;" instructive gathering; all welcome; bring friends; ask questions; voluntary contribution. 19

TRUTHSEEKERS' SOCIETY, SPIRITUAListic, Mammoth Hall, 517 Broadway, 10:30, Healing. Conference, 7:45 lecture, Col. James L. Dryden, "Did God Create Evil? If So, What For?" Next Sunday, Mrs. M. Emilie Krats. 19

SCIENCE OF BEING READING-ROOM AND circulating library, 704 Citizens National Bank Bldg., Third and Main sts. Open daily from 12 to 4 p.m. Ministration meeting Fridays, 11 a.m. Study class Fridays, 2 p.m. 19

FIRST SPIRITUALIST MISSION, MR. AND Mrs. Chesbro, pastors; Sundays, 2 p.m., lecture and messages, test circle Tuesdays, 8 p.m. Readings daily, 462 S. Hill, corner W. Ninth. 19

SCIENCE OF BEING READING-ROOM and circulating library, 704 Citizens' National Bank Bldg., Third and Main sts. Open daily from 12 to 4 p.m. Regular meeting Friday, 3 p.m.

MINNESOTANS, ATTENTION! GOPHER Club meets in Chamber of Commerce Tuesday evening. Address by COL. JAMES DAVENPORT, St. Paul. Friends invited. 19

"ABSOLUTE HEALTH WITHOUT A DOCtor, the adepts' formula for the universal medicine." Dr. Dowling's subject, Mammoth Hall, tonight. 19

THE GUIDING STAR ASSOCIATION MEETS Tuesday, May 21, at 2:30 p.m., at Burbank Hall, 542 S. Main st. MRS. H. E. HULL, Secretary. 19

DR. V. C. LEWIS WILL GIVE A FREE lecture on "Rational and Scientific Mine Healing" Sunday morning at 11 o'clock in Kramer's Hall, 924 S. Grand ave. All invited.

BABA BHARATI LECTURES TONIGHT AT eight in the Krisana Temple, 720 W. 16th st. Subject, "Is America Free?" Silver collection. 19

THE INDO-AMERICAN LEAGUE MEETS at Hall of 517 S. Broadway, every Friday, 2:30. "Unrevealed Conditions in India."

## PERSONAL—
Business.

PERSONAL—
SEE
HENLEY,
THE
SUCCESSFUL PSYCHIC,
ABOUT YOUR
PRESENT AND FUTURE CONDITIONS.
READINGS DAILY.
HENLEY,
440½ S. SPRING,
NEAR FIFTH. 19

PERSONAL—MRS. SANFORD JOHNSON, independant slate-writing phychic, 752 S. Spring. Circles Monday, Thursday, 8 p.m. Phone Main 4268. Wednesday circle, 2 p.m. for ladies every week. 19

PERSONAL—ASTROLOGY—I READ THE stars for success in business, health, education, matrimony, etc. Correct horoscopes, $1, $2 according to extent. PROF. BOUTELLE, 169 W. Green, Pasadena. 19

SPECIAL SALE MONDAY ONLY—TWO pairs Misses' and Children's button shoes for a dollar. DOLLAR SHOE STORE, 852 Bryson Block, Second and Spring. 19

PERSONAL—LADY, FORMERLY OF 502 S. Main, now has her manicuring parlor at 553 S. BROADWAY, Suite L. 19

## PERSONAL—
Business.

PERSONAL—
ALWAYS CONSULT THE BEST.
AS THE BEST IS THE CHEAPEST IN THE END.
IF YOU HAVE MADE EXPENSIVE MISTAKES BY CONSULTING CHEAP AND UNRELIABLE CLAIRVOYANTS, AVOID FUTURE DISAPPOINTMENTS BY AT ONCE CONSULTING TREVELYAN.

TREVELYAN
THE MOST FAMOUS AND GIFTED
SEER
IN CALIFORNIA.
PERMANENTLY LOCATED AT THE YOSEMITE.
115½—S. BROADWAY—115½.
115½—S. BROADWAY—115½.
BETWEEN FIRST AND SECOND STS.
DON'T FORGET THE NAME AND NUMBER.

WITHOUT ANY PREVIOUS KNOWLEDGE AND HAVING NO NATURAL MEANS OF KNOWING WHO YOU ARE, WHENCE OR FOR WHAT YOU CAME, HE TELLS YOUR NAME AND OCCUPATION. HE TELLS YOU NAMES OF FRIENDS AND ENEMIES —WHO IS TRUE AND WHO IS FALSE. TELLS WHOM AND WHEN YOU WILL MARRY, GIVING NAMES, DATES, FACTS and LOCATION, TAKING NO FEE IN ADVANCE, ACCEPTING NONE UNLESS SATISFACTION IS GIVEN.
THE MANY FAVORABLE COMMENTS AND THE COURTESIES EXTENDED TREVELYAN BY THE LEADING NEWSPAPERS OF LOS ANGELES, PLACE HIM IN A CLASS DISTINCTLY BY HIMSELF. BETTER CONSULT NO CLAIRVOYANT AT ALL THAN ONE WHO IS INCOMPETENT TO HELP YOU. FALSE PROPHETS DO MORE HARM THAN GOOD, FOR THEY LEAVE YOU IN A WORSE CONDITION THAN BEFORE CONSULTING THEM. THE NAME TREVELYAN IS A DOUBLE GUARANTEE FOR ABILITY, HONESTY AND GENTILITY AND INTELLIGENCE. HE OCCUPIES A POSITION ALL HIS OWN IN HIS PROFESSION—A POSITION NO OTHERS CAN PRESUME TO FILL.
$1—CONSULTATION FEE—$1.
NOT THE CHEAPEST—BUT THE BEST.
TREVELYAN SPEAKS 7 DIFFERENT LANGUAGES. ALL NATIONALITIES MAY CONSULT HIM.
NO NEED TO TELL HIM.
There is no need to tell Trevelyan your story. There will be no "quizzing" or asking of questions by the life reader. His talents make him so intuitively know your wants and troubles, without any attempt at mystification, but with unerring sight into the inner nature of things, he reveals that which you advise to know, and gives help on all matters, business, lawsuits, marriage, health, in invaluable. It is exact and correct—not guesswork. He gives names, dates, facts and figures and shows clearly and distinctly the road to success in business as well as in domestic and family affairs.

BUSINESS MATTERS
of every description can be advised upon by Trevelyan and perfect satisfaction will be guaranteed. Financial problems are solved, investments advised and assistance of the most practical kind is rendered.

FAMILY MATTERS
may be taken to Trevelyan in the confidence of successful solution in almost any case. Perefect discretion may be relied upon. Let Trevelyan advise you in your family difficulties. He has made thousands happy.

LEARN TO WIN SUCCESS.
Success is yours if you woo rightly. No circumstance can keep you down if you understand the power of your inner forces. Learn how to control these forces, and win success. Beg Trevelyan about it. He can help you.

HE NEVER FAILS
To cause speedy and happy marriage with the one of your choice, reunites the separated, locates absent friends or buried treasures, says, unfavorable, etc., and how to win your biggest wish—and it takes him but a short time. In fact, he guarantees all he claims.

A SECRET YOU SHOULD KNOW.
The Power of Control—How to be master and ruler of your own Home and Affairs—Is your husband, wife or sweetheart indifferent to you? Are you occupying the position in life you are ably qualified for? Do you wish to possess the Key to the vaults of Love, Friendship, Success and Fame? Know the Secret of Control—the power to inspire trust and confidence and win success in business, social and financial life. "Arise! Throw off thy Shackles." Exchange sorrow for Joy—Darkness for Light. "Be Master of your own Destiny."
TREVELYAN
accepts no fee in advance. He guarantees full and complete satisfaction to all callers. Unless you receive more genuine benefit than you have ever received before, your reading is free—will not cost you a penny.
The Trevelyan parlors are so arranged that you will not meet anybody.
Office hours 10 a.m. to 6 p.m., daily and Sundays.
TREVELYAN SPEAKS ALL LANGUAGES.
Cut this ad. out, it will not appear daily.
DON'T MISTAKE NAME AND NUMBER.
TREVELYAN,
115½—SOUTH BROADWAY—115½.
115½. 115½. 115½.

PERSONAL—FULLY 75 PER CENT. OF ALL ovarian cases can be permanently cured without an operation by my new methods which gives immediate relief. I will take any case on contingency fee. (No cure no pay.) DR. THOWBRIDGE, 9, box 70, TIMES OFFICE. 19

PERSONAL — ENLARGE YOUR BUST, LAdies— 4 to 10 inches at home, with Dr. Conway's Bustoids at trifling cost; $1000 if we can't; those developed in past 20 years prove 'tis permanent, safe and sure. Sealed particulars, 4c, stamps. CONWAY SPECIFIC CO., 164 Tremont st., Boston, Mass. 19

PERSONAL—CARR'S
BRICK
USED AFTER
SHAVING
cures pimples, avoids face irritations. FANNY BRIGGS CARR CUCUMBER CO., 221 S. Hill st. 19

PERSONAL—LADIES, ASK YOUR DRUGgist for Chichesters Pills, the Diamond Brand; for 25 years known as best, safest, always reliable. Buy of your druggist. Take no other. Chichesters Diamond Brand Pills are sold by druggists everywhere.

PERSONAL — WANTED, TO KNOW THE address of Joseph Bafel, formerly of Randolph, Portage County, Ohio. Please address HENRY NIESCHWITZ, Co. H, 134 O. V. I., 1216 E. 22nd st. Phone S. 6522, Los Angeles.

PERSONAL—LADIES HAVING GOOD AQquaintance can make 25 per cent. commission

## Classified Liners.

### WANTED— Help, Male.

**Note—Applicants for positions are advised not to enclose original recommendations in answer to ads. Send duplicates only.**

WANTED—
THE
FORTIN & HAWKINS LABOR AGENCY,
INCORPORATED.
A square deal employment bureau.
MAIN OFFICE, 132 E. SECOND ST.
BRANCH OFFICE, 965 E. FIFTH ST.
MAIN 819. 'PHONES. HOME A3853.
OPEN SUNDAY, 8 A.M. TO 12 NOON.
NORTH. MAYFIELD. WE WANT
NORTH. NEAR SAN FRANCISCO
20 teamsters, free fare.....$2.25 day
NORTH. CAMARILLO. Free fare.
10 quay laborers.....$2.25 up
FREE FARE. SHIP MONDAY.
CHATSWORTH QUARRY.
20 single jack men, free fare.....$2.25 up
NORTH. NEWHALL COMPANY WORK.
10 carpenters, helpers, free fare.....$2.25 up
TUCSON, ARIZ.
1 carpenters, free fare.....$2.25 up
COMPANY JOB. FREE FARE.
GILA, ARIZ.
5 bridge carpenters, fare free.....$2.25 up
NEAR CALEXICO. OLD MEXICO.
20 teamsters, free fare.....$2.25
Camp blacksmith, free fare.....$3.75
FREE IMPERIAL VALLEY. FARE.
20 laborers and teamsters.....$2.25
MAMMOTH GRAVEL PIT.
10 laborers, fares free.....$2.25
MISCELLANEOUS.
20 lumber handlers.....30c an hour
Pottery turner.....$30 week
15 brick yard men.....$2.50 day
Presser, dye works.....$2.50 day
10 muckers, big gold mine.....$2.50 day
10 quarry laborers.....$2.50 and $2.25
20 freight truckers, city.....$2 up
200 ranch hands.....$35 etc., $1.50 etc.
10 millers.....$2.50 day
Blacksmiths.....$4, $3.50, $3.75 day
25 miners, Nevada and Arizona.....$3.50 and $4
20 Slavonians, quarry.....$1.50 and board
20 Russian shovelers.....$2 day
1 stone cutters.....$4 day
30 scraper teamsters.....$2.25 and $2.50
20 tong men, pipe line.....$2.50 day
2 shovelers, ditch work.....$1.75 and board
Wood sawyer, ranch.....$1.50 etc.
5 bee men.....$90 and found
Orchard hands.....$30 and found
2 Peru engineers.....$4 day
7 upholsterers.....$5.25 day
Pruner, year round.....$50 up
6 engineers, hoist.....$3.50 day
4 stone masons.....$4 day
1 irrigators, alfalfa.....$35 etc.
Tool sharpener, quarry.....$2.50 day
6 pile driver men.....$3.50 day
10 bridge carpenters.....$4 day

HARVEY SYSTEM.
We are exclusive agents for the great Harvey system between San Francisco and Albuquerque, N. M., and dining cars.
Chief cook, Arizona.....$100, R. & H.
7 bakers, Arizona and California.....$77 and $50
1 laundry man, Grand Canyon.....$60, R. & H.
Baker's helper, Bellingham.....$30, R. & H.
Porters, Needles, Winslow, Seligman.....$25
Dishwashers, several places.....$25, R. & H.
Shop hands, many places.....$25, R. & H.
FREE FARE ON ALL HARVEY POSITIONS.
FREE REGISTRATION.
FOR ALL SKILLED HELP SOLICITED.
BOSSES REMEMBER!! MEN
THERE ARE OTHER AGENCIES!
But if you follow the crowds they will all arrive at the one GREAT SQUARE DEAL, UP-TO-DATE
LABOR EMPORIUM,
KNOWN AS
FORTIN & HAWKINS.

WANTED—
CROWLEY,
Main 2075. 111 E. Second st. Home A3322.
SPECIAL.
Steam shovel engineer.....$130 mo. & fd.
4 carpenters.....North.....$4 day, 9 hrs.
20 men.....Bridge gang.....$2.75 day
10 carpenter helpers.....$2.25 day
10 rough carpenters.....$3 day
5 camp cooks.....$150 mo.
SPECIALS.
4 plasterers.....$5 day
10 men to help carpenters.....$2 day
Camp blacksmith.....$3 day and fd.
Machine blacksmith.....$4 day
3 hoist engineers.....$3.50 day
1 grade plow engineer.....$90 mo. and fd.
TONAPAH AND TIDEWATER.
20 teamsters.....$2.25 day
20 trackmen.....$2.25 day
2 sub-foremen.....Grade.....$2.25 day
LAS VEGAS AND TONAPAH.
12 house carpenters.....$3.50 day
20 section men.....$2 day
SEE OFFICE LISTS

WANTED—
We want a high-class, clean-cut man of ability and energy to fill a position paying $50 weekly, made vacant by promotion. No experience or investment necessary, but must be a hustler, not afraid of hard work. Call between 6:30 and 12 or 2 and 4, Monday, 429 E. FIFTH, corner San Pedro. 19

WANTED—
JAPAN A. P. C. EMPLOYMENT AGENCY.
Oldest and largest agency in the city.
402 SOUTH OLIVE ST.
Phone Main 1247, Home P5713.
We furnish all kinds of first-class help promptly, with responsibility.
House cleaning department.

WANTED — AN ALL-AROUND HANDY man, to look after rental property and attend to repairs. Permanent position, with advancement to satisfactory party. Address H, box 50, TIMES OFFICE. 19

WANTED—MANAGER FOR SHOE DEPARTMENT; a man under 40, who has had actual experience in these lines, and who can show a successful record as a manager. Must have had thorough experience in buying and modern sales promoting. A good salary with a good future according to showing made. In replying, state age and complete business record, with references and salary expected. O. A. HALE & CO., San Jose, Cal.

WANTED — BOOK-KEEPER AND OFFICE manager for wholesale grocery house, Ventura, Cal., permanent position; prefer middle-aged man with experience; must be able to give best of references and be bonded by indemnity company; do not apply unless willing to settle down for steady position by the year. Apply for personal interview to MR. BARNES, King Edward Hotel, Fifth and Los Angeles sts., Sunday and Monday, 19th and 20th.

WANTED — CAPABLE AND EXPERIENCED men in all branches of mercantile, office and technical, mining and engineering work. We are receiving over 200 positions a month (210 during April), from companies covering 17 different western states, British Columbia, nearly every State in Mexico, and several Central and South American countries. Inform us of your experience, age and qualifications, and receive our booklet, "Western Positions."

WANTED—YOUNG MAN, GOOD PENman, for office work; one who means business; good future for the right man. Address, with references and 'phone number, H, box 116, TIMES OFFICE. 19

WANTED—
Competent and experienced salesmen in various retail lines; and office men with ability, whether head, assistant, or department; we can aid to good salaries, with reliable firms in California, Arizona and Nevada.
INDUSTRIAL AND COMMERCIAL BUREAU, 626 Bryson Block. Established 1899. 19

WANTED—NAME, PERMANENT ADDRESS of salesmen selling or who have successfully sold jewelry, perfumery or other assorted goods. Have proposition paying five times more cash, weekly. Liberal cash advance. Line ready soon. Give experience, age, present and past lines. Correspondence confidentions. No attention unless above information given. SIEBERT, 109 Randolph st., Chicago. 19

WANTED—JAPANESE
PACIFIC EMPLOYMENT BUREAU,
Largest and most popular agency.
632 W. Sixth st., Los Angeles, Cal.
House cleaning department.
Window cleaning department.
Phones—Home P7678, Main 1724.
General labor contractors. Every department insures responsibility. 28

WANTED—TOURIST HOTEL REPORTER, employment bureau, 205½ So. Main st. Main 6945. A7790. Chef, $122; butcher, $40, found; vegetable cook, $55, found, country. Elevator boys, $20, $25 and $35. Bus, $1 day. Porters, $40; Clerk, $35. Ironer and starcher, $18 week. Cooks, $45, $70 and $80. Storeroom, $60, found. Pot washer, $25, found. Pastry helper, $10; kitchen helpers, $7. 19

WANTED—STATION MEN AND COMMON laborers for sugar factory at Visalia, Cal. Campaign begins about June 15 and lasts probably five months. Wages 20c an hour for common labor; 23c to 27½c for station men. Apply in writing, giving nationality, age, weight, and previous experience, if any. PACIFIC SUGAR CO., Visalia, Cal. 19

WANTED—I FIRST CLASS BLACKSMITH accustomed to oil well tool work; 1 first-class floor man for horseshoer; 2 first-class blacksmith helpers familiar with heavy steam hammer work. Satisfactory wages will be paid for first-class smith helpers wages, $3.25 per day, 9 hours. Address BAKERSFIELD IRON WORKS, Bakersfield, Cal. 27

WANTED—
Open today between 8 a.m. and 1 p.m.
MURRAY & READY,
Leading Employment and Labor Agents.
127-129 South Los Angeles street.
Phones—A5618. Broadway 4616.
One block east of Main street between First and Second, on Los Angeles.
Our other offices are,
11th and Market st., San Francisco.
6th and Franklin st., Oakland.
EMPLOYERS ATTENTION!
If you want the best of help as others do, send to us. Our investigation, registration and segregation results in the production of first class labor.
FREE—FARE—FREE
SHIP TODAY, SUNDAY.
Grass Lake, Siskiyou county, via Weed on the border of Oregon.
Teamsters—Laborers—Drillers.
$75 to $100 month, you'll suit.
COMPANY WORK.
Tonopah and Tidewater R.R. Co., at Ludlow, building from Ludlow, Cal., to Tonopah, Nev.
60 teamsters.....$67.50 up
50 laborers.....$67.50 up
20 track men.....$67.50 to $75 up
15 spikers.....$67.50 to $75 up
20 surface men.....$67.50 up
Camp blacksmith.....$3.50
Horseshoer.....$3.50
Flunkey.....$40 found

San Francisco Sunday and Wednesday mornings, 2500 laborers and mechanics at wages $60 to $150 month, etc.
FREE FARE.
5 bridge carpenters.....$2.25 day
2 laborers, near Yuma.....$67.50 month
TO THE BEACH FOR SUMMER.
6 rough carpenters.....$3 day
carpenters' helpers.....$2.75 day
laborers, 250,000 laths.....$2.50 per thousand
plasterers.....$5 day
4 laborers.....$67.50 month
6 teamsters.....$67.50 month
4 carpenters.....$3.50 day

MECHANICAL, ETC.
3 moulders near San Francisco, free fare, see boss in this office, 24 to 24 E. Day.
2 carpenters, Monterey county.....$3.50 day
Planing mill man.....$4 day
2 stone cutters.....$4.50 day
Buggy painter.....$3.50 day
Bridge carpenters.....$3 day
Cupola, tender.....$3.50 day
Boilermaker.....$4.25 day
Cooper.....$2.50 day
Blacksmiths, no shoeing.....$3.50 day
2 horseshoers.....$3.50 day
Ranch blacksmith.....$3.50 board
2 grade foremen.....$75 board
3 section foremen.....$2 house

FOR THE MINES.
Hoisting engineer.....good wages
4 single jack miners.....$2.50 day
2 double jack miners.....$3 day
Mine blacksmith.....$4 day
10 muckers north.....$1.75 board

FOR THE HAY FIELDS AND RANCH.
55 men for 1200 hay fields, $1.50 to $2.50 board
20 milkers.....$35 to $50 board

MISCELLANEOUS.
2 milk.....on drivers'.....$25 found
1 marker.....laundry.....$18.50 week
3 roustabouts for dredger.....$30 found
10 labo.....r for bridge gang.....$2.75 board
2 cooks, 2 diggers.....$45 found
Man and wife, ranch.....$40 board
Foundry helpers, city.....$2 day
Laborer for factory, city.....$2 day

MURRAY & READY.
Leading Employment and Labor Agents.
127-129 S. Los Angeles street.
Phones—A1913, Co. Broadway 4219.
Between First and Second sts., one block east of Main. Open today between 8 a.m. and 1 p.m. 19

WANTED—
HUMMEL BROS. & CO.,
EMPLOYMENT AGENTS,
A strictly first-class, reliable agency.
All kinds of help promptly furnished.
Your orders solicited.
114-116 E. Second st.
Between Main and Los Angeles sts.
Largest and best equipped offices on the Pacific Coast.

Man and wife, country place, $30, etc.; freight teamster, Nevada, $90; bookkeeper, Nevada, $100; crane man, steam shovel, Mexico, $100; gold; pile-driver engineer, Arizona, $4 and fare; hoist engineer, mine, $2.50; blacksmith and shoer, $2.50; camp blacksmith, $90, etc.; ranch blacksmith, $65, etc.; mine blacksmith, Nevada, $4; butcher, Tulare Co., $75 and meat; wine maker, $75; carriage painter, $3; miners, Cal., Arizona and Nevada, $2, $2.50, $4 day; muckers, mine, $1.75 and board; teamster, mine, $45, etc.; soda bottler, $2.50; turner on flower pots, harness maker, camp, $60, etc.; man and wife, ranch and cook, $60, etc.; married man, orchard, $50 and house; man and wife, home place, $40, etc.; 20 men for hoeing, $1.50, etc.; 30 ranch hands, $35, etc., etc.; 20 orchard teamsters, $30, etc.; 10 milkers, $40, etc.; $45 etc.; men for repair and run combinad harvesters, $3, $4, etc., day; helper on well rig, $40, etc.; boy for grocery, $7, $8 wk; irrigator on alfalfa, $30, etc.; experienced store porter, $60 mo.; herder, $26, etc.; printing press feeder, $18 wk; men for olive orchard, $1 day; laborers, city and country, $2.25 day; hostler livery stable, $60 mo. 19

HOTEL DEPARTMENT.
Fry cook, good on fish, $15; fry cook, rest., $12, $16; cold meat and salad man, $30; broiler, hotel; broiler, rest., $15; cook, sanitarium, $25 mo.; sec. cook, country, $50, etc.; second cook, rest., $12, $16; second cook, beach, night, $12; cold meat and salad man, $19; dish-up cook, rest., $16; third baker, country, $12 room and board; 2nd baker, country, $14, room and board; 2nd baker, city, $10, $12, meals; cook's helper, rest., $11; Camp cook, 5 men, $35, city; camp flunky, $30, city; Help for Yellowstone Park, first class chef, $125, etc.; second cook, $90, etc.; fry cook, $60, etc.; third cook, $50, etc.; storeroom man, $35, etc.; vegetable cook, $60, etc.; pot washer, $25. Kitchen fire man, $25 and meals; bus boys, 97 wk., $35 mo.; pantry man, city, $9, $10; dish washer, $4, $30, $27.50, etc.; elevator boy, $15; night roustabout, $8.

HANSEN EMPLOYMENT AGENCY,
204 E. Second st. 'Phone A7 Main 1221.
Ranch hands, orchard hands, milkers, blacksmiths, carpenters, horse cutters, corral men, stable men, teamsters, R.R. laborers, miners, muckers, milk wagon drivers, lemon pickers, gasoline engineer, man and wife for R.R. eating-house, man and wife boarding-house; all kinds of positions; always a square deal at HANSEN'S, 204 E. Second. 19

WANTED—WE DESIRE THE SERVICES of first-class salesmen that are willing to demonstrate their ability in the sale of real estate on a new plan. To those that have the ability to make good, I can offer an exceptionally good proposition. See Mr. Lincoln, with GOLDEN STATE REALTY CO., 610 S. Spring st.

WANTED—A MAN WITH EXTENDED EXperience in the dry goods business, who is thoroughly capable of managing and buying for a bargain basement department in one of the large stores in this city. None but a thoroughly competent man need answer. Address with references, J, box 35, TIMES OFFICE. 21

WANTED—BRIGHT, AMBITIOUS YOUNG MAN, STENOGRAPHER; WAGES LOW TO START, BUT TO ONE WHO IS WILLING TO WORK HARD WE HAVE THE BEST OPENING IN THE CITY. ADDRESS P.O. BOX 1297, CITY. 2

WANTED—
JAPANESE A. M. EMPLOYMENT AGENCY,
Phone Main 6129, Home V6117. 654½ W. 6th st.
We furnish promptly all kinds Japanese help.

WANTED—PLUMBER TO DO ALL OUR work and apply part wages on lot to be exchanged from us. THE McCARTHY CO., branch office Florence Heights. Take Gardena car to Florence Heights or get free ticket at 203 N. BROADWAY. Phone 6787, Main 1262. 19

WANTED—JAPANESE
FRED EMPLOYMENT OFFICE.
Phones—Main 4854, Home A4121.
207 E. Second st. All kinds first-class help furnished, hotels, restaurant, family, ranch hands a specialty. Largest agency in city. 19

WANTED—EXPERIENCED OFFICE AND mercantile assistants should leave their applications with us for good positions; we ask no advance fee for our services; established in 1900; highest bank and mercantile references. Apply in person only. EDUCATIONAL EXPERT CO., 525 Byrne Bldg.

WANTED—CIVIL SERVICE EMPLOYEES are paid well for easy work; examinations of all kinds soon; booklet P 131 describing positions and telling easiest and quickest way to secure them, free. Write now. WASHINGTON CIVIL SERVICE SCHOOL, Washington, D. C.

WANTED — SALESMAN; THOROUGHLY experienced business getters now selling high-grade lines wanted by well-known firms; must command trade; choice of desirable territory; $2000, $3000 and up; write us today. HAPGOOD'S, 400 Chemical Bldg., St. Louis, Mo. R. H. LONG, Kansas City, Mo.

WANTED — GOOD HOTEL RUNNER, EXperienced preferred; must be good talker and persevering, energetic hustler; steady situation and reasonable wages to capable, willing single man. HOTEL HEDRICK, 1016 E. 7th. 19

WANTED—
JAPANESE EMPLOYMENT AGENCY,
523 W. Sixth st. Home 1253, Main 1253.
COOKS, WAITERS, PORTERS,
Ranch hands, house and window cleaners,
BY HOUR, DAY OR CONTRACT.

WANTED — STENOGRAPHERS, STENOGraphers. You can earn more money if you will take advantage of some of the good positions now open; list free if you state age, experience and salary desired. HAPGOODS, 400 Chemical Bldg., St. Louis, Mo. R. A. LONG, Kansas City, Mo.

WANTED—BOY BETWEEN 14 AND 16 TO work in grocery store; must have wheel, of good appearance, behavior and well recommended. 920 S. GRAND AVE. 19

### WANTED— Help, Male.

WANTED—SALESMAN, HIGH-CLASS, FOR new accounting system for merchants, banks and professionals; sells on thirty days' trial; proposition irresistible; good commission; the opportunity of a lifetime. Address SYSTEMS MANAGER, M. B. Company, 122 Plymouth Place, Chicago.

WANTED — SALESMAN; EXPERIENCED in any line, to sell general trade in Pacific Coast; an unexcelled specialty proposition, commission with $35 weekly for expenses. THE CONTINENTAL JEWELRY CO., Cleveland, O. 19

WANTED—MARRIED MAN TO TAKE charge of ranch, steady position at good salary to right party, good house furnished and your work will be light, looking after cattle principal occupation. Call at 308 DOUGLAS BLDG., city. 19

WANTED—
Grocery manager and buyer, up to date on quality and prices, country grocery; 42 clerks, $100 start and steady advancement.
INDUSTRIAL AND COMMERCIAL BUREAU, 626 Bryson Block. 19

WANTED—RELIABLE MAN TO TAKE ⅓ interest in well paying office business, capital not necessary, can easily clear $150 each per month, small amount of capital required; splendid opportunity for right man. PHONE Fees, MAIN 1272. 19

WANTED—GOOD, BRIGHT YOUNG MAN to solicit the city and country trade; a good opening for the right party; must have dry goods experience. Apply personally, after 10:30 a.m. L. A. APRON MFG. CO., 223½-225 E. FIFTH ST. 19

WANTED—SALESMEN TO HANDLE OUR line in California. We have men making over $100 per week; high commissions. Permanent position for capable salesmen. McALLISTER-COMAN COMPANY, 254 Dearborn st., Chicago.

WANTED—SALESMEN, DON'T ANSWER this ad unless you want to earn from $250 to $300 per month, with a strong proposition; we mean business if you are the man; write us. FRANK R. JENNINGS, Sales Mgr., Chicago.

WANTED — SALESMEN EVERYWHERE; sell our ice crushers to saloonists, soda fountainists, confectioners, ice-cream manufacturers, etc.; side lines; exclusive territory. DAVENPORT ICE CHIPPING MACHINE CO., Davenport, Iowa. 19

WANTED—COACHMAN AND GARDENER; must be thoroughly competent and handy about the place and of willing and cheerful disposition. Reasonable wages and good home. References required. Address J, box 162, TIMES OFFICE.

WANTED—TEACHERS OF COMMERCIAL subjects in high school, $800; $1200; also principal of two room grammar school, $90; also principal of two room grammar school at $80. BOYNTON & ESTERLY, 525 Stimson Bldg.

WANTED—STRONG ACTIVE YOUNG MAN not afraid to work, who has had some experience at packing and shipping, must come well recommended, chance to learn the business. EMIL KIRCHNER, 139 N. Main st. 19

WANTED — BARBERS FOR NEARLY country towns, good wages to right men, steady jobs; we have large stock of barbers' fixtures and supplies and make a specialty of grinding razors and shears. EMIL KIRCHNER, 139 N. Main st. 19

WANTED — MAN TO TEND IRON BED finish in large furniture store, one who knows how to touch up and mate colors for iron beds and knows how repair iron beds. OVERELL'S, corner 7th and Main sts. 19

WANTED—COOK, CHEAP HOUSE, $18; broiler, $14; 2 fry cooks, $15 to $16; cook, beach cafe, $18; second cook, $18; 2 cooks' helpers, $10 and $12; short-order cook, $15; cooks call MARK'S EMPLOYMENT AGENCY, 122 E. Second st. 19

SALESMEN—EVERYWHERE SELL OUR ice Crushers to saloonists, soda fountainists, confectioners, ice cream manufacturers, etc.; side lines; exclusive territory. DAVENPORT ICE CHIPPING MACHINE CO., Davenport, Iowa. 19

WANTED—SALESMEN SELL OUR 20th soda fountains—make $10 on every saloonkeep's own commission. Act quick; write for particulars. ZENITH MFG. CO., Dept. 2, 132 La Salle st., Chicago. 19

WANTED — HUSTLERS EVERYWHERE; $25 to $50 weekly; distributing circulars, overseeing outdoor advertising; new plan; no canvassing. MERCHANTS' OUTDOOR ADVERTISING CO., Chicago. 19

WANTED—MAN TO TAKE CHARGE AND manage fine paying cigar stand, must put up $125 cash bond, experience not necessary; this will pay you $90 per month. See owner, 423 S. GRAND AVE. 19

WANTED — TRAVELING SALESMAN TO sell blankets and dress goods, direct to retail stores; good commission; profitable side line. SCHUYKILL MILLS, Box 1182, Philadelphia. 19

WANTED—I WANT A HIGH-GRADE stock salesman to take charge of men; one who can make sales through other men for a railway equipment company. Address J, box 71, TIMES OFFICE. 19

WANTED — BOOKMAN, ANSWER AT ONCE for particulars very high-class California campaign; $300 month for two years. EDWARD CARLETON, box 462, Long Beach, Cal.

WANTED—CARPENTER TO WORK ON foothill ranch; must be sober, industrious, with tools; ranch wages, room and board. Apply Tuesday noon, CARR CO., 323 S. Hill street.

WANTED—AN ESTABLISHED LAUNDRY wants a driver of experience. Young preferred. Give name, address and references. Address T, box 42, TIMES OFFICE.

WANTED—MAN OR MAN AND WIFE, German or Scandinavian preferred, to do outside and inside work on country place. Board not furnished. J. H. WELLS, Glendale.

WANTED—MAN FOR FOOTHILL RANCH, must be sober, industrious, understand cement work and to do any kind ranch work, ranch wages, room and board. Apply Tuesday 2 p.m., CARR CO., 321 S. Hill. 19

WANTED — MEN AND WOMEN, MARried or single, young or old, to make from $2.50 to $20 per day at their homes without canvassing; spare time; particulars address B, box 47, TIMES OFFICE.

WANTED—I MADE $50,000 IN 5 YEARS in the mail-order business; began with $5; I will show you how to do the work. Send for free booklet telling how I started. MANAGER, box 871, Lakeport, N. Y.

WANTED—PARTY TO SELL MINING stock on commission in a legitimate, meritorious, new and original mining proposition; no arrangement can be made quickly; call 406 LOS ANGELES TRUST BLDG.

WANTED—BRIGHT BOY ABOUT 16 YEARS of age or more to work in office of large machinery house. Opportunity for right kind of boy to fit himself. Address H, box 57, TIMES OFFICE. 19

WANTED — CONSTRUCTING ENGINEER of incline railway, $100 and board; also crane man on steam shovel for Mexico, $100 and board; free fare. Apply HUMMEL BROS. & CO., 114-116 E. Second st. 19

WANTED—ANY INTELLIGENT PERSON may earn good income corresponding for newspapers; experience unnecessary. Send for particulars, PRESS SYNDICATE, Lockport, N. Y.

WANTED—LUCRATIVE POSITION TO A reliable man to act as manager for the Royal Achates in Southern California; references required. ROYAL ACHATES, Omaha, Nebraska.

WANTED — NEWSPAPER CARRIER IN Douglas, Ariz.; will furnish horse, party with lodging, horse and wagon and pay $60 per month. Address E, box 195, TIMES OFFICE.

WANTED — MEN, EVERYWHERE; GOOD pay; to distribute circulars, adv. matter, tack signs, etc.; no canvassing. Address NATIONAL DISTRIBUTING BUREAU, 190 Oakland Bank Bldg., Chicago, Ill. 19

WANTED—SALESMEN; DETAIL MEN wanted for city work; steady employment and excellent compensation. Apply COLUMBIA PHONOGRAPH CO., Gen'l, 515 South Broadway. 19

WANTED—NAMES OF PARTIES WHO might be interested in mining investment; will pay cash commission for information; strictly confidential. Address P.O. BOX 223, Station C.

WANTED — SALESMAN FOR PRIVATE LIGHTING PLANT; PROFITABLE COMMISSION ARRANGEMENT WITH RIGHT MAN. ADDRESS W, BOX 28, TIMES OFFICE. 19

WANTED—SALESMAN WITH ESTABLISHed routes, handle latest souvenir novelty; big commission, no collections; free outfit sent; name towns made. U. S. SPECIALTY CO., Minneapolis, Minn. 19

WANTED — A FIRST-CLASS TAILOR, plenty work; no opposition; 3 suits will be given to him at once; also a carriage painter. Inquire FERNANDO HOTEL, fare &c. San Fernando, Cal. 21

WANTED — GOOD SUBSCRIPTION SOliciters on a monthly publication, best of terms offered, none but A-1 men need apply. W. N. HOWES, 349 Pacific Electric Bldg.

WANTED—PHOTO OPERATOR AND DEveloper, (8x10) views, clean young man or clever amateur. Chance to prove worth. Bring specimens. BAKER COMMERCIAL PHOTOGRAPHER, 529½ S. Broadway. 19

WANTED—A MIDDLE AGED MAN, WHO has some idea of hardware, as salesman; must be a good talker. References. Call Monday, 9-10. S. MORRIS HARDWARE CO., 423 S. Main st.

WANTED — EXPERIENCED CLOTHING man; must have best of references. Inquire at GOLDEN STATE SHOE CO., 412 South Los Angeles st., Monday between 10 and 12.

WANTED—2 FIRST-CLASS MEN TO handle a first-class stock proposition; good money for a good hustler. Call at CALIFORNIA INVESTMENT & DEVELOPMENT CO., 521 H. W. Hellman Bldg. Homes 845. 19

WANTED—BOY ABOUT 14 WITH WHEEL; must be neat, polite, willing; good chance for ambitious boy to learn business. Apply THE EAGLE, 215 W. 3rd st. 19

### WANTED— Help, Male.

WANTED—EXPERIENCED MEN'S HAT salesman; must be aggressive and up-to-date. Apply Superintendent, BROADWAY DEPARTMENT STORE, Monday before 10 a.m. 19

WANTED—A MAN TO CLEAN YARD. Call Monday morning.
"IT PAYS TO SEE UR."
EDWARDS & WINTERS CO.,
229 S. Hill st. 19

WANTED—LUMBER BUSINESS, GROWing, requires more men; book-keeper, shipping clerk, stenographer; state experience, qualifications and salary expected. Address J, box 134, TIMES OFFICE. 19

WANTED—MAN TO CARE FOR HORSES and wagons and general work, early and late hours, bring blankets, must be sober and steady. Address K, box 22, TIMES OFFICE. 20

WANTED — GOOD RELIABLE YOUNG man to work inside the store, sorting and cutting papers, also a good man to sell papers on a news cart. Apply at AMOS NEWS CO., 731 S. Olive st. 19

WANTED—A RELIABLE HUSTLING MAN to incorporate and handle the stock of one of the best industries in the Coast, a money maker, nothing like it. Address J, box 182, TIMES OFFICE. 19

WANTED—THE NAMES OF YOUNG MEN who desire to become chauffeurs, or who wish to learn to run a machine of their own. LAMBERT AUTO SCHOOL, 1221 W. Washington. Phones, B3821, W. 3191. 19

WANTED—JAPANESE HELP WANTED for all kinds of work, hotels, restaurants, labor private families and office janitor work. Call MARKS EMPLOYMENT OFICE, 125 E. SECOND ST. 19

WANTED—MAN AND WIFE OR TWO women to care for dining room and do plain washing; may work together or separately; no washing on table. Phone E2624 or Main 1054. 19

WANTED—FOR COUNTRY STORE, 2 GROcery clerks; steady position; young man only need apply, between 11:30 and 12, Sunday morning. 904 PACIFIC ELECTRIC BLDG. 19

WANTED—100 GOOD PAY PERMANent; pass circulars, tack signs; no canvassing. CONTINENTAL DISTRIBUTING CO., Chicago. 17

WANTED—CANVASSERS MAKE BIG PROF; its selling Automatic Door Catches; Key and Checks. Sample catch postpaid, 25c. AUTOMATIC CATCH CO., Chicago. 19

WANTED—AN ACTIVE, ENERGETIC MAN understanding mining promotion. I have the property and offices and want a manager. Address H, box 139, TIMES OFFICE. 19

WANTED — BOY OR YOUNG MAN AS messenger in an advertising agency; must be willing; good chance for right party. Address J, box 104, TIMES OFFICE. 19

WANTED—EXPERIENCED MAN FOR sewing and laying carpet and other work along this line in a furniture house. Address G, box 74, TIMES OFFICE. 19

WANTED—2 GOOD MEN, EXPERIENCED in farm work for permanent employment; on ranch, near Los Angeles. Apply 311 COLLINS BLDG. A5602. 2

WANTED—$100 PER MONTH AND TRAVeling expenses paid salesmen to sell goods to dealers; new plan; experience unnecessary. PURITY CO., Chicago.

WANTED—SALESMEN MAKE $20 WEEKly selling gold window letters, ornamental gold signs and merchants' show cards. JOHNSON MFG. CO., Cleveland, O.

WANTED—REGISTERED DENTIST FOR advertising office; must be a good case taker and of good appearance. Address H, box 112, TIMES OFFICE. 19

WANTED — EVERYWHERE; HUSTLERS for cash signs, distribute circulars, samples, etc.; no canvassing; good pay. RUN ADVERTISING BUREAU, Chicago.

WANTED — SINGERS FOR PROFESSIONal tour; second bass and first tenor for high-class male quartette; sight readers; no amateurs. BOX 32, Sawtelle, Cal. 25

WANTED — STRONG BOY TO RUN ERrands; chance to learn trade. Apply 3 o'clock Monday morning. PIONEER CARD CO., 421 Santee st. 19

WANTED—FIRST-CLASS PATTERN MAKer, must understand making stove patterns; state experience. Address H, box 136, TIMES OFFICE. 19

WANTED—MAKE $5 TO $8 PER DAY WITH our successful business plan. Particulars free. PROGRESSIVE BUREAU, 53 Dearborn, Chicago. 19

WANTED—A FEW LIVE SALESMEN TO handle a new big-class proposition. Address NATIONAL MERCANTILE CO., 49 Dearborn st., Chicago. 19

WANTED—HELPER IN MARKING AND distributing room; also stacker and experienced starcher-ironer. HOME LAUNDRY CO., 1351 W. Temple. 19

WANTED—OPTICIAN TO, WORK IN STORE and sell gold-filled glasses, $1. DR. NICHOLAS STORE, 114 W. Fifth, near Main; next to lawn.

WANTED — MAN ON COUNTRY PLACE; light work, good home, small wages; elderly German preferred. Address G, box 138, TIMES OFFICE. 19

WANTED—OPTICIAN TO TAKE CHARGE of optical department on commission, of a Broadway jewelry store. Address G, box 69, TIMES OFFICE. 20

WANTED—FIRST CLASS BUSINESS MAN; one capable of assuming business management of a corporation. Apply ROOM 10, 238½ S. Spring. 19

WANTED—GENTLEMAN OF GOOD ADdress to sell stock; fine opportunity for right man. Call for interview. PARKINSON, 540 Chamber Commerce. 19

WANTED—GOOD RANCH HAND WHO can milk, on small ranch, good home, steady place; wages $40. MRS. PHELPS, 5th house on Central ave. below Slauson ave. 19

WANTED—MANAGER FOR BRANCH OFfice and solicitors, either sex; also salesman on salary. CLOVERLEAF VIBRATOR CO., southeast corner Fifth and Grand. 19

WANTED—BRASS POLISHER AND FINisher and brass stamp work; steady work; also understand coloring. MISSION ART METAL, 906-908 W. Second. 19

WANTED — COMPETENT CATERER, EXperienced in ice confectionery business; give experience, reference, age. Address H, box 47, TIMES OFFICE. 19

WANTED—BY JAPANESE COOK IN COUNtry hotel or boarding, best experiences, first-class references, $50 up. FRANK, P.O. box 46, Hollywood. 21

WANTED — BOY TO SELL ON TRAINS and in theaters, $9 to $12 per week. Call Sunday morning and Monday, 8 W. BUELL, 120 N. Hill st. 19

WANTED—BOY ABOUT 18 TO LEARN carpenter trade. Call Monday at 346 S. CLARENCE ST. in rear at carpenter shop. 19

WANTED—AN EXPERIENCED MINER who understands prospecting and development work. Call Monday after 9 a.m., 457 GERMAIN BLDG., 234 S. Spring. 15

WANTED—YOUNG MAN AS ASSISTANT book-keeper in wholesale house; work must be neat and accurate. Address J, box 125, TIMES OFFICE. 19

THE BUSINESS MEN'S CLEARING HOUSE CO. (Established Aug. 1903. Incorporated Feb. 1907.) 215 to 218 Century Bldg., Denver, Colo.
WANTED—EXPERIENCED TYPEWRITER salesman to sell Postal typewriter. Price $25. Commission only. A. A. PETERSON COMPANY, 411-412 Stimson Bldg. 19

WANTED—15 BOYS WITH WHEELS FOR special delivery; must be over 14 years of age. Apply to Superintendent, HAMBURGER'S, before 10 a.m. Monday. 19

WANTED — ONE FIRST-CLASS TRUNK salesman; must be capable. Apply to Superintendent, HAMBURGER'S, before 10 a.m. Monday. 19

WANTED—CLOTHING MAN; MUST BE A cracker-jack and understand his business thoroughly; no other need apply. THE HUB Re-Sorting Co., 124-126 Spring st. 19

WANTED—2 STATIONARY STEAM ENgineers, 2 gasoline hoist engineers, 1 machine shop machinist. RAT COPPER CO., 1207 Union Trust Bldg.

WANTED—THOROUGHLY EXPERIENCED male book-keeper for large manufacturing concern out of town; North; salary $100. Apply 525 BYRNE BLOCK. 19

WANTED—A BRIGHT BOY FOR STAtionery department, FOWLER BROTHERS, Book Sellers and Stationers, 221 W. Second st. 19

WANTED—FIRST CLASS PRESSER ON men's garments, good pay, steady work. Apply 2807 VERMONT AVE., before noon Sunday or Monday. 19

WANTED—COMMISSION DRIVER, MAN owning horse and wagon and his own route; will pay 25 per cent. ELECTRIC LAUNDRY, 1217 W. WASHINGTON. 19

WANTED — GOOD OFFICE BOY WITH wheel, one who knows the city preferred. Good chance for advancement. Apply BOARD OF TRADE, 308 Bullard Building. 19

WANTED—TAILOR, GOOD ALL-AROUND man to rent shop for four months; have good trade. Rent free. E. P. LEWIS, 447 Central ave. 19

WANTED—NUMBER ONE FOREMAN FOR small laundry. Must understand every part of the business thoroughly and be a hustler. Address J, box 29, TIMES OFFICE. 19

WANTED—SAXOPHONE PLAYERS WHO desire to form a quartette for vaudeville work. Address J, box 61, TIMES OFFICE. 19

WANTED—NEAT GENTLEMANLY YOUTH with wheel, age 14 to 17, for corporation messenger; $20 and excellent future for ambitious boy. 626 BRYSON BLOCK. 19

WANTED — COMPETENT BOOKKEEPER and stenographer; must have had experience and references; state salary expected. Address J, box 135, TIMES OFFICE.

WANTED—TWO BUSHELMEN. APPLY at BERLIN DYE WORKS, corner Grimia ave. and Washington. 19

WANTED—
Note—Applicants for positions are advised not to enclose original recommendations in answer to ads. Send duplicates only.

WANTED—
HUMMEL BROS. & CO.,
114 E. 2nd st.
Waitresses for Yellowstone Park, $25 etc.; waitress, ordinary, same, $25 etc.; will take inexperienced; waitress, ordinary, for Lake Tahoe; starch ironer, Strawberry Valley, $35, etc.; waitress, Pass Robles, $25 etc.; 2 waitresses, Fresno, $25 etc.; employer here; waitress, beach, $25 etc.; waitress, Imperial, $20 etc.; waitresses, city, $5.5 etc.; waitress, Lompoc, $25 and fare, waitresses, Monrovia, $25 etc.; 2 restaurant waitresses, Bakersfield, $5 week and room; 2 waitresses, Hot Springs, $25 etc.; waitresses, officers' hall, Santa Barbara, $25 etc.; girls for mixed work, $25 etc.; working housekeeper, Redlands, $30 etc.; chambermaid, Riverside, $25 etc.; 2 chambermaids, Pass Robles, $20 etc., chambermaids, city, $25 etc., another, $20 etc.; 31 day; cook, country, $35 etc.; pastry woman, $7 week;

## WANTED—
**Help, Female.**

WANTED — BOOK-KEEPER AND CASHIER for small store; must be well experienced, accurate and able to take letter dictation; salary $15 per week to right party. Apply at once, between 11 and 1 o'clock, at 421 W. AVE 27. East 1684. 21

WANTED—GIRL TO ASSIST IN GENERAL housework, good wages to right party. Apply on Monday, a.m., at 823 S. SPRING ST. 20

WANTED—EDUCATED WOMAN OF REFINEMENT and culture, preferably an experienced teacher or club woman, for special work in connection with women's clubs and literary circles. Call between 1 and 4, or 6 and 7, 1217 FIFTH. 19

WANTED — WE PAY $12 TO $15 PER week to ladies, demonstrating and selling our premiums; 6 hours' work per day; pay weekly; must be fluent talker and well dresser. Address F, box 21, TIMES OFFICE. 19

WANTED—TEACHER TO TRAVEL; MUST be high-grade education proposition, summer vacation; fine opening for energetic woman; give age, references and business experience. 1278 FINE ST., San Francisco, Cal. 19

WANTED—WOMEN, GIRLS AND BOYS to make berry baskets, piece work, double in the first three days while you learn; position guaranteed operators; make $1.75 day; pay 2 cents. A. HARKER & CO., Tel. Boyle 523, 1, Anderson st. 19

WANTED—BOOK-KEEPER AND CASHIER for responsible proposition; one who is experienced and understand typewriting preferred. THE COMPANY OF PUBLIC STENOGRAPHERS, Suite 27-5-9 Herman W. Hellman Bldg. 19

WANTED—LADIES TO MAKE SOAP AT their own home at wholesale house; steady work; good pay; experience unnecessary; limited instructions free. IDEAL SOAP CO., room 16, 324½ S. Spring st. 19

WANTED—EXPERIENCED NURSE TO take care of an infant, due about June 1; preferences preferred; satisfactory wages to right party. Phone Main 5, or call at 1 p.m. 1220 WILSHIRE BLVD. 19

WANTED—ACTRESS, REFINED, GIRL pretty, for vaudeville, good opening for an amateur wanted. Apply CAFE DE COCKE, 340 Spring, st. Home phone 19

WANTED—MEN AND WOMEN MAKE $3 or single, young or old, to make them $20 per day at their homes without canvassing; no labor. For further particulars, address 3 cent stamp, THE COMPANY, 1 Times Bldg., 1st st., TIMES OFFICE. 19

WANTED—MORE LADIES TO TAKE FREE work home. Apply to 1 to 5 p.m. Room 1, 1st floor, 1st entrance, Junction N. Spring and Temple sts. 19

WANTED—A WOMAN TO WORK IN THE kitchen in the morning in a boarding and housekeeping room. Apply to LANDLORD, upstairs, 861 Central ave., opposite the Santa Fe barns. 19

WANTED—AN ASSISTANT BOOK-KEEPER who can use a typewriter. Apply in own handwriting, giving references and experience, if any; give telephone number. Address H, box 169, TIMES OFFICE. 19

WANTED—WOMAN TO ASSIST WIDOW in housework and care of two children; moderate wages and good home to right party. Inquire at Sierra Madre. Telephone HOME 6 Pasadena city. 19

WANTED—AT ONCE, AN EXPERIENCED rooming-house clerk; experienced in chandelier work and act as janitor; must be good wages to right party. THE VAN NESS, 146 S. Main. 19

WANTED—MRS. J. DARROW'S EMPLOYMENT OFFICE, 1230 S. Main, phone Main 2142. Pastry cook, $12 a week; pantry girl, $6; 2 maids, 2 waitresses, housegirls, $20 to $25. 19

WANTED — TEN LADIES' GARMENT presser; we absolutely guarantee to pay the highest wages on the Pacific Coast. CITY BERLIN DYE WORKS, corner Los Angeles ave. and Washington. 19

WANTED—YOUNG LADY TO KEEP HOUSE, set a board, and do plain sewing; must be willing to attend to nursery light portion of day. Monday morning. MARSHALL FLOUR SUPPLY CO., E. Ninth and Lemon. 19

WANTED — WOMEN TO IRON SHIRT waists and skirts, Wednesday, Thursday and Friday of each week, $3 a day. 140 to 146 ANGELES LAUNDRY CO., 421 San Fernando. 19

WANTED—A GOOD, STRONG WOMAN for cooking and some housework in small family. Must be thoroughly competent and reliable. Phone 19711, 715 E. 21ST. Sun Precinct. 19

WANTED—EXPERIENCED NURSE TO take care of an infant, due about June 1; preferences preferred; satisfactory wages to right party. Phone 5, or call at 1 p.m. 1220 WILSHIRE BLVD. 19

WANTED—ACTRESS, REFINED, GIRL pretty, for vaudeville, good opening for an amateur wanted. Apply CAFE DE COCKE, 340 Spring, st. Home phone 19

WANTED—MEN AND WOMEN MAKE $3 or single, young or old, to make them $20 per day at their homes without canvassing; no labor. For further particulars, address 3 cent stamp, THE COMPANY, 1 Times Bldg., 1st st., TIMES OFFICE. 19

WANTED—MORE LADIES TO TAKE FREE work home. Apply to 1 to 5 p.m. Room 1, 1st floor, 1st entrance, Junction N. Spring and Temple sts. 19

WANTED—A WOMAN TO WORK IN THE kitchen in the morning in a boarding and housekeeping room. Apply to LANDLORD, upstairs, 861 Central ave., opposite the Santa Fe barns. 19

WANTED—AN ASSISTANT BOOK-KEEPER who can use a typewriter. Apply in own handwriting, giving references and experience, if any; give telephone number. Address H, box 169, TIMES OFFICE. 19

WANTED—WOMAN TO ASSIST WIDOW in housework and care of two children; moderate wages and good home to right party, permanent position

# Classified Liners.

## WANTED— Agents and Solicitors.

WANTED—AGENTS, OPPORTUNITY OF life time; no experience necessary; big cash profits daily; one agent made $21 in one hour; everyone will buy. We issue more accident and sickness policies than any other similar company in the world; we give the most popular and cheapest insurance written; new plan, $1 a year pays for $500 policy; no assessments or dues; other amounts in proportion. Death benefit; weekly indemnity; free medical attendance; original popular features; either sex. All claims promptly and liberally settled; insurance assets $500,000. Reliable representatives wanted everywhere; exclusive territory; liberal, permanent income, increasing each year; absolutely pure. Address INTERNATIONAL CORPORATION, 261 Broadway, (Dept. K5,) New York. 19

WANTED — AGENTS, LEARN TO FIT glasses by sending for our free book on the eye. It will tell you all about it. A business that pays you from $75 to $150 per month without fail; the optical profession with us it is not. No field so pleasant, profitable or so little worked. No longer necessary to work for some one else at a meager salary. Every agent should have this valuable book. It costs you nothing and tells all about fitting glasses and where to get the best supplies at wholesale prices. JACKSONIAN OPTICAL COLLEGE, Book Dept., Jackson, Mich.

WANTED—SPLENDID INDUCEMENTS OFfered to men of good character, intelligence and energy to sell the most liberal monthly payment accident and health policy now before the public. First-class contracts and liberal inducements offered to men who wish to build up a good permanent income.

Apply in or address D. F. SULLIVAN, manager accident department, Occidental Life Insurance Company, third floor Grosse Bldg., Los Angeles, Cal. 21

WANTED—AGENTS SELL STICKEM; IT'S the 50-foot sticky fly paper in a 5-oz. bottle, hung from ceiling; lasts a year; just pull out more string when full of flies and cut off old; cheaper and less trouble to reverse string than separate two sheets of fly paper; hangs over head; no accidents; string talking points make it sell like hotcakes; a child can make $5 a day. Information free, sample 25c. Write quick. ARLETH & CO., room 51, 1219 Fillmore st., San Francisco, Cal. 19

WANTED—ONE DOLLAR EVERY HOUR without risk. The manufacturer of the BEST, most attractive and rapid-selling specialty dress shoe known for men and women. Want direct representatives everywhere; $5 to $10 per day positive. Previous experience unnecessary. Write today. KUSHION KOMFORT SHOE CO., 222 W. Second st., Los Angeles, Cal.

FOR SALE—

NO AGENTS NEED APPLY.

Have just completed and leased my 60-room apartment house, near Figueroa st.; am ready to build for prospective tenant 100 or 50 frame and plaster apartment houses, 2 blocks from Westlake Park, only; will rent about 16 per room. Address G, box 81, TIMES OFFICE.

WANTED—A SOLICITOR OF CHARACTER and ability to whom business is an asset; profitable position to sell a special proposition here and other towns in California; the company will back up the right man in every particular; previous knowledge not required of experienced salesman. Inquire at 301 H. W. HELLMAN BLDG. 19

WANTED—AGENTS, MAKE $102.50 PER month selling wonderful self-sharpening patented scissors and cutlery. H. Gleser, Columbus, O., sold 22 pairs in 3 hours, made $12; you can do it. We show how. Free outfit. L. THOMAS MFG. CO., 425 Y st., Dayton, O.

WANTED — AGENTS: SOMETHING unique, attractive, useful; self-generating gas burners, fitting kerosene lamps; brilliant gas light; liberal inducements; description free. EASTERN GAS LIGHT CO., 230 Broadway, New York. 19

WANTED — AMBITIOUS, INDUSTRIOUS, well-dressed salesmen, desirous of earning $40 to $100 weekly, will be assisted in building up permanent business of their own; address with references, P. C. KULLMAN & CO., 46 Wall st., New York.

WANTED—AN AGENT CAPABLE OF HANdling a high-grade business proposition and one who can give the best of references and has a good acquaintance among business men; no others need apply. Address J, box 23, TIMES OFFICE. 19

WANTED—A FEW FIRST-CLASS WELL dressed lady or gentlemen agents; must be competent to introduce a general necessity in banks, offices, colleges, schools, or stores; when thoroughly introduced steady renewals will bring good income. 1284 WESTLAKE AVE. 19

WANTED — AGENTS CAN MAKE $2500 yearly selling KOOK-E-Z fireless cooker; county and general agents wanted; liberal terms. FIRELESS COOKER CO., 68 Desborn st., Dept. N, Chicago. 19

WANTED—AGENTS, IF YOU HAVE SOLD mining stock or can do so, write us; splendid proposition.; You can always go back to your customers for more, and we'll help you. Regular employment; give references and qualifications; no fakes for or among us; name paper. BOX 1962, Globe, Ariz. 19

WANTED—FOUR GOOD FIRST CLASS SOlicitors for subscription work, only high-class need apply; prefer men with some knowledge of railroad work; liberal pay for the right kind of men. Call Monday from 8:30 to 12 a.m., 614 CHAMBER OF COMMERCE BLDG. 19

WANTED—AGENTS TO HANDLE FIRSTclass money making proposition; something original and certain; a fine opportunity for several men to associate with a firm of unquestioned standing. Call Monday. JOHN RUPP, Secy., 525 S. Spring st. 19

WANTED—EVERY DESIRABLE ENGAGEment to few high-class lady solicitors. You will be interested by addressing J, box 192, TIMES OFFICE. 19

WANTED—RELIABLE STOCK SELLER, NO mining or speculation; permanent position with concern. Address J, box 134, TIMES OFFICE. 19

WANTED—HIGH GRADE STOCK AND bond salesman to place stock of a Home Fire Insurance Co.; only men of ability and high qualifications need apply. 451-454 PACIFIC ELECTRIC BLDG. 19

WANTED — MALE OR FEMALE WHO CAN produce business, to sell mining stock in a property that bears investigation; liberal commission. Address G, box 153, TIMES OFFICE. 25

WANTED — WE WANT A CREW OF COMpetent solicitors; commission only; if you are a good one, let us see you; we don't want any lazy people. Apply at 639 E. 4TH ST., Monday morning.

WANTED—AGENTS CAN MAKE $10 PER day selling photo coupons. 33 W. COLORADO st., Pasadena.

WANTED—AGENT FOR EXCLUSIVE TERritory on automatic skirt placket fastener. Recently demonstrated at Dean's Drug Store. Call 421 H. W. HELLMAN BLDG. 19

WANTED—AGENTS; LEGITIMATE SUBstitute for slot machines, patented; sells on sight for $1. Particulars, GISHA CO., Anderson, Ind.

WANTED—$75 WEEKLY EASILY MADE fitting eyeglasses. Write for free "Booklet D." Tells how. We start you. NATIONAL OPTICAL COLLEGE, St. Louis, Mo. 19

WANTED—SOLICITOR, EITHER LADY OR gentleman, on a money-making proposition. Inquire of F. B. PITNEY & CO., room 125, 242 S. Broadway 19

WANTED—GOOD SOLICITORS. WILL GIVE the right party a permanent position; good chance for promotion. Call 236 L. W. HELLMAN 411 S. Main. 19

WANTED—GOOD SALESMAN OR WOMAN to sell fast-selling novelty; every office keeping books will buy. Address J, box 45, TIMES OFFICE. 19

WANTED — EXPERIENCED SALESMEN for the Pacific States; no competition; this field has never been touched. STRICKLER, room 202, Grant Bldg. 19

WANTED—AGENTS; YOU CAN KNOW about the profits made supplying perfumes to families by addressing LEFFLER & CO., St. Louis, Mo.

WANTED—AGENTS TO SELL $1 BOX OF Native Herbs for 25c; big profit; express paid. Address P. C. MELROSE, Columbus, Ohio.

WANTED — PICTURE AGENTS; LARGE 24x28-inch framed wall pictures, cost 85c, sells for 25c; easy; 120 subjects. PICTURE FRAME FACTORY, Wayne, Ill. 19

WANTED—AGENTS FOR OUR "MENDArip" and Ranchman's hatchet, 8 tools in one. THOMAS FOOTE CO., 327 Bauchet st., Los Angeles, Cal.

WANTED — SEVERAL FIRST-CLASS agents on strictly high-class investment proposition. Call 208 COLLINS BLDG. 19

WANTED—MEN AND WOMEN EVERYwhere; consumable necessity; costs 10c, sells 25c. ARMENTS & CO., Alameda, Cal.

WANTED—RELIABLE AGENTS TO SELL accident and health insurance. 206, 702 S. SPRING. 25

WANTED — EXPERIENCED SOLICITORS for good proposition. Call 330 BUMILLER BLDG., 430 S. Broadway. 19

WANTED — GENERAL AGENT FOR SAVings and loan company work in Arizona. Address G, box 83, TIMES OFFICE. 25

## WANTED— Partners.

WANTED — PARTNER, WITH $400 FOR manufactory; I can positively show you where you can make 500 per cent. in 6 months, don't take my time unless you have the money and are willing to work. Address J, box 12, TIMES OFFICE. 19

WANTED—PARTNER IN A FIRST-CLASS photographic studio, with established reputation and business; an exceptional opportunity to one desiring to enter this business. Full particulars F, box 49, TIMES OFFICE.

WANTED — SALESMAN TO TAKE ½ INterest furniture commission and brokerage business, $500 and services; will pay $1500 a year; establish 5 years; strict investigation. Address F, box 1358, TIMES OFFICE. 19

WANTED—GENTLEMAN DESIRES LADY partner, genteel, paying business. Address J, box 189, TIMES OFFICE. 19

WANTED—PARTNER. A REPRESENTAtive of a large eastern manufactory, who came to Los Angeles in the intention of establishing a general Southern California agency, is so favorably impressed with trade conditions that he has decided to control this territory in person, which requires the assistance of a partner with $15,000.

This is no get rich quick proposition, but a first class opening for a conservative business man.

This line is a profitable one, well introduced, and handled extensively by the trade.

Your money at all times under your control. References exchanged. Address J, box 186, TIMES OFFICE. 19

WANTED—PARTNER IN CONFECTIONery, ice cream, ice cream soda, home baking, delicacies, restaurant and everything that goes with such like business; long established, well located and doing a fine business, but owing to sickness of one of the partners am obliged to make a change. This is a rare opportunity and will bear strictest investigation. Address K, box 113, TIMES OFFICE. 19

WANTED—PARTNER WANTED WITH $500 or $1000 in incorporated mining company in proven district in Nevada; a good deal of work done, and have shipping ore in some of the claims. The office of president and directorship will go with investment. PROMOTING, DEVELOPMENT QUARTZ CO., suite 209 Delta Bldg., 428 S. Spring. F7680. 19

WANTED—PARTNER WITH $10,000 IN mercantile business, will show $10,000 profit for his interest annually. Partner with $1000 for office work in manufacturing business, clearing $200 to $400 a month. NOBLE & CO., 419 Copp Bldg. 19

WANTED—FINE OPENING FOR PARTNER of experience and ability in an established collection business. Fine office and location; snap for right man.

SPANGLER REALTY CO., 305 Severance Bldg., Sixth and Main. 19

WANTED—A LEADING REAL ESTATE corporation desires the services of a clean-cut business man who can invest from $10,000 to $20,000 in its business. Office of vice-president; one with the right man, whose money can remain under his own control, with a guarantee against loss. Address G, box 116, TIMES OFFICE. 19

WANTED—A PARTNER, A MIDDLE-AGED Christian gentleman, with some means, wants lady partner with like means to buy small fruit and chicken ranch. Al references given and required. Address G, box 134, TIMES OFFICE. 19

WANTED—PARTNER WITH $5000 CASH TO join me in established real estate and mining business, have two A-1 propositions, big money to be made quick, am a hustler and want good live up to date responsible partner. This will bear investigation. Address K, box 166, TIMES OFFICE. 19

WANTED—LADY OR GENTLEMAN WHO could invest about $300 in a high class real estate and insurance business; experience unnecessary; exceptional opportunity; will explain. Address G, box 65, TIMES OFFICE. 19

WANTED—LIVE, ENERGETIC PARTNER, lady or gentleman in real estate business, have elegant office with rush trade. Have placed all over the city and a splendid list of property. Address J, box 23, TIMES OFFICE. 19

WANTED — BRIGHT ENERGETIC LADY partner with a few thousand dollars, by young man, money to be used to increase business already established. References exchanged. Address K, box 22, TIMES OFFICE. 19

WANTED—PARTNER IN A FIRST CLASS legitimate commercial enterprise, light clean business; this is a good buy and only requires $350; we can easily make $150 per month each. Call 734 S. SPRING ST., room 2. 19

WANTED—LADY OR GENTLEMAN WITH qualifications as partner in branch sheet music department to be opened. For particulars call room 20, 223 MERCANTILE PLACE.

WANTED — MAN WITH $2500 TO BUY stock in corporation of large tented amusement enterprise. This will carry good salary for manager. For interview address J, box 194, TIMES OFFICE. 19

WANTED — PARTNER, MIDDLE AGED man with $500 and services, for permanent business, good salary, or an interest given; references required. Address J, box 186, TIMES OFFICE. 19

WANTED—A LADY WISHES A PARTNER in a paying business proposition; small capital required. Call 230 W. FIFTH, room 4. 19

WANTED—LADY WITH GOOD START IN poultry business desires working partner with 500 or more chickens; references required. Address J, box 173, TIMES OFFICE. 19

WANTED — LADY PARTNER TO TAKE half interest in employment office; very little money required. Address H, box 61, TIMES OFFICE. 19

WANTED — PARTNER; $100 DOWN, BALance from profits; ownership interest real estate business to responsible party; price $350. Address E, box 206, TIMES OFFICE. 19

WANTED—I AM INVESTING $1000 IN BIGgest paying business in the State, want man with like amount, takes two to handle. Investigate this. Address K, box 199, TIMES OFFICE. 19

WANTED—PARTNER TO BUY HALF INterest in a hardware and plumbing store outside town, $4000 stock at invoice, references exchanged. Address H, box 73, TIMES OFFICE. 19

WANTED—PARTNER WHO CAN FURNISH $2000 to complete plant, success already proven, monthly profit $250 assured on investment. Address J, box 20, TIMES OFFICE. 20

WANTED — PARTNER WITH $15,000; WE wish to increase our business; will guarantee good paying, establishment, and best references. Address F, box 70, TIMES OFFICE 19

WANTED—LADY OR GENTLEMAN WITH a few hundred dollars and services for one-third interest in complete tent show, going to Nevada. 214 W. SIXTH ST., room 1.

WANTED—PARTNER IN THE BEST PAYing business in Los Angeles, must have little money, don't miss this opportunity. Call 624 S. MAIN. 19

WANTED—A LADY PARTNER TO GO TO Nevada; one who has $400 or $500, to be used against the same amount. Address G, box 80, TIMES OFFICE. 19

WANTED—PARTNER WITH $2000 CASH, half interest in very profitable established legitimate business; investigate promptly. 537½ S. HILL ST. 19

WANTED — PARTNER WITH SMALL amount of cash to invest in a good paying established business. 3205 CENTRAL AVE. 19

WANTED — $1000 AND PARTNER, BRICK and plastering contractor. Phone Broadway 1110, 624 GLADYS AVE. References exchanged. 19

WANTED—A PARTY TO BACK AN ESTABlished business; would consider partner or form stock company. Address H, box 151, TIMES OFFICE. 19

WANTED—PARTNER WITH $150 TO MANage my business in San Diego, salary $100 monthly. Call 204½ S. BROADWAY, room 9. 19

WANTED—PARTNER (LADY) TO OPEN apartment house; must have experience. Address K, box 197, TIMES OFFICE. 19

WANTED—$1000 TO $2000; PARTNER IN paying business; investigate; full particulars. 412½ S. SPRING, room 12. 19

## WANTED— Rooms and Board.

WANTED—EDUCATED AND REFINED, you will find a lady, who is desirous of obtaining room and board in private family, or small boarding-house. Can give the best of references; permanent if suited. State terms, location and phone number. Terms must be reasonable. Address G, box 25, TIMES OFFICE. 19

WANTED—BOARD AND ROOMS FOR A gentleman and his two orphan nieces, ages 10 and 13 years, or I would rent 2 or 4 unfurnished rooms in part of house occupied, then board with parties, who would look after the children; prefer location near Downey avenue, East Los Angeles. Call or address 120 N. EASTLAKE AVE. 19

WANTED — YOUNG BUSINESS MAN wants board and room; home comforts and pleasant surroundings appreciated. Address Confidential, G, box 69, TIMES OFFICE. 19

WANTED—ROOM AND BOARD WITH private family by middle-aged gentleman, East Side, convenient to lumber yards, 15th and Alameda. Address, giving full particulars, J, box 186, TIMES OFFICE. 19

WANTED—FOR MIDDLE-AGED LADY, healthy, front or side room with permanent board in boarding-house, located near business center, south or southwest part of city. Price not to exceed $25 per month. Address G, box 28, TIMES OFFICE. 19

WANTED—GENTLEMAN DESIRES LARGE sunny room and board in refined family; S.W. section; willing to pay for absolutely first-class board; state terms, and if porcelain bath. Address G, box 133, TIMES OFFICE. 19

WANTED—BY YOUNG LADY, ROOM AND board, private family, for couple of weeks, in walking distance of 2947 W. 30th st.; BOX 317, Orange, Cal. 19

WANTED — ROOM AND BOARD FOR young lady within walking distance of W. 30th st. and Western ave. Address 2947 W. 30TH. 19

WANTED—ROOM AND BOARD IN PRIvate family by woman employed during the day. Address G, box 142, TIMES OFFICE. 19

WANTED—BY GENTLEMAN, ROOM AND breakfast in a Jewish family; give price. Address J, box 32, TIMES OFFICE. 19

## WANTED— Work by the Day.

WANTED — DAY WORK AND HOUSEcleaning. Phone HOYLE 194. 19

WANTED—MRS. CALES WANTS WASHing to take home. SOUTH 24. 21

## WANTED— Houses.

WANTED—WE HAVE A CUSTOMER FOR AN 8 OR 10-ROOM STRICTLY MODERN, UP-TO-DATE HOME; MUST BE IN GOOD NEIGHBORHOOD ON OR NEAR CAR LINE; LOCATED WEST OR SOUTHWEST; WILL PAY UP TO $10,000. SEE E. T. RAYEN, WITH ACKERLY SALES COMPANY, 331 H. W. HELLMAN BLDG. 20

WANTED—LIST YOUR FURNISHED AND unfurnished cottages and flats with the ESSEX REALTY CO., 512-513 Bumiller Bldg., 439 South Broadway. Phone Home F8117. 20

## WANTED— Rooms.

WANTED—A RESPECTABLE YOUNG MAN desires room in a home where neatness and genteelness would be appreciated; southwest preferred; please state price and conditions; walking distance from 7th and Hope. Address BOX 28, Main P.O. 19

WANTED — BY YOUNG COUPLE, SUITE of 2 or 3 rooms furnished housekeeping rooms; state price. Address H. E. C., box 141, TIMES OFFICE. 19

WANTED—BY ELDERLY GENTLEMAN, one pleasant unfurnished room, close in, permanent if suited; state price. Address L. H. H., box 34, TIMES OFFICE. 21

WANTED—TO RENT TWO UNFURNISHED rooms in private family; owner preferred; by gentleman. Address G, box 25, TIMES OFFICE. 19

WANTED—BY 2 RESPONSIBLE LADIES, furnished housekeeping rooms, mostly cash and trees. Address H, box 146, TIMES OFFICE. 19

WANTED — LARGE ROOM IN PRIVATE family, near car line. Man and wife. TEL. [illegible]

## WANTED— To Rent.

WANTED—TO RENT—

Desk room in a first-class office in the Wilcox Bldg., with use of phones; outside office perferred; best of references given. Answer, giving location and price, or no attention taken. Address K, box 115, TIMES OFFICE. 19

WANTED—TO LEASE OR RUN ON COMmission, in city, or rent transient and tourist hotel or rooming house; 20 rooms; hotel man. It would pay you to look into this proposition. Address H, box 154, TIMES OFFICE. 19

WANTED—BY CULTURED PEOPLE, JUNE 1, 8 or 10-room partly furnished house, near, but not on, car line; part payment must be considered in the excellent care of place; responsible people; no children. Address J, box 32, TIMES OFFICE. 19

WANTED — TO LEASE FOR A TERM OF years, a walnut or orange grove, cash or on shares. Call on or address WM. B. HARTMAN, 56th and Vermont ave., Los Angeles, Cal.

WANTED—TO RENT SMALL MODERN cottage, large lot, N.W., or Boyle Heights, not over $15 month. ARTHUR CARDWELL & CO., 607 Grant Bldg. Home A3644; Main 4178.

WANTED—TO RENT, CHICKEN RANCH, equipped with houses and runs, near city, close to car line; state full particulars. Address J, box 23, TIMES OFFICE. 19

WANTED — NICELY FURNISHED FLAT or bungalow of not less than six rooms; state rent. Address J, box 79, TIMES OFFICE. 19

WANTED—CONVENIENT COTTAGE ABOUT 5 rooms, pleasantly located, large lot, chicken yard, garden, etc.; good permanent tenants. Address H, box 21, TIMES OFFICE. 19

WANTED—BY TWO ADULTS, ABOUT THE middle of June, 6 or 7 room modern cottage; must be first-class location. Address H, box 17, TIMES OFFICE. 19

WANTED—BY MARRIED COUPLE, NICE cottage at Terminal; will take care of large place for small rent. Address H, box 11, TIMES OFFICE. 19

WANTED — BY RELIABLE TENANT, nicely furnished 5-room bungalow; long lease, suitable place. Address G, box 194, TIMES OFFICE. 19

WANTED—TO RENT VACANT LOT, CLOSE in, for storing contractor's outfit; state location and rental. Address G, box 159, TIMES OFFICE. 19

WANTED—TO RENT COMPLETELY FURnished 6-room bungalow for July and August, with yard. Address G, box 154, TIMES OFFICE. 20

WANTED—5-ROOM MODERN COTTTAGE, unfurnished; man and wife only; reasonable rent; northwest preferred. Address H, box 178, TIMES OFFICE. 19

WANTED — 3 OR 4 LARGE ROOMS IN office building. W. H. OBEAR, 409 O. T. Johnson Bldg.

WANTED—UNFURNISHED 6-ROOM FLAT on or before June 1. 735 E. 25TH ST. Phone South 8.

WANTED—TO RENT 6-ROOM MODERN cottage flat; rent not over $25. TEL. W3284.

WANTED — UNFURNISHED MODERN bungalow or house in good order; permanent, family adults; best care. Address H, box 81, TIMES OFFICE. 19

WANTED — TO RENT, SMALL SUBURBAN home with improved grounds, suitable for raising chickens. Address F, box 184, TIMES OFFICE. 19

WANTED — FURNISHED HOUSE WITH barn, state rent, location. Address C, box 131, TIMES OFFICE. 19

WANTED—BY JUNE 1, MODERN 6-ROOM cottage, large yard, S.W. Address J. C. G., 1620 S. BURLINGTON. 19

WANTED — TO RENT, UNFURNISHED cottage or flat, June 1; adults; permanent. Address H, box 185, TIMES OFFICE. 19

WANTED — OFFICE OR DESK ROOM FOR mining business; prefer Grant Bldg. Address 1211 W. 11TH ST.

WANTED — 3 OR 4 LARGE ROOMS IN office building. W. H. OBEAR, 409 O. T. Johnson Bldg.

## WANTED— Situations, Male and Female.

WANTED—TO PURCHASE 6-ROOM HOUSE, large lot. Must be worth the money and not over $2500 cash. Highland Park or Garvanza. Would consider a large lot, high and good view. See SHANNON. F3614. Bdwy. 2470. 19

WANTED—LOS ANGELES VACANT OR IMproved to exchange for fine income properties at Ocean Park. CHAS. J. HILDESHEIM & CO., 612 Grant Bldg., Home phone A1714. Ocean Park office, 142 Pier ave.

WANTED — 5 OR 6-ROOM HOUSE ON large lot in Westlake section. Must be modern and nearly new. Will pay up to $10,000. All cash. CHAS. J. HILDESHEIM & CO., 508 Delta Bldg. 426 So. Spring. Phones Home F6126. Sunset Main 5025.

WANTED—FROM OWNER ONLY, NINEroom house with 5 bedrooms, east front, large lot, new and up-to-date, in Westlake-Wilshire or West Adams hill section. $7500 to $11,000. No agents. F. A. RUDROW, with HERON & DE LA VERGNE, 230 Grant Bldg. Main 3339. A4232. 19

WANTED—CLOSE IN INCOME PROPERTY. Our client will pay up to $25,000. ARTHUR W. KINNEY CO. 119 Mer. Trust Bldg. A2512. Main 2225.

WANTED—I HAVE JUST $1000 TO PUT into a real good lot at a positive snap price. Will assume small mortgage. Southwest preferred or anywhere for a bargain. Address J., box 22, TIMES OFFICE. 19

WANTED—I HAVE $20 CASH AND WANT a 7-room home, modern good house—no gingerbread work, in southwest. Will pay $35 monthly (possibly more.) Address at once, giving exact location. Price up to $4500. Address J, box 21, TIMES OFFICE. 19

WANTED—EQUITY IN COTTAGE FOR cash and relinquishment of $200 acres land near Lancaster; artesian well; 60 acres cleared. Address P. O. BOX 788, CITY. 19

WANTED—GOOD INCOME PROPERTY TO the value of $12,000 on a cash payment of $7000. Location—Intersected by Temple and Bunker Hill streets or between East First and Turner streets or vicinity. Quote lowest price. Address J, box 84, TIMES OFFICE. 19

WANTED—HAVE A CLIENT WHO WANTS a 7-room bungalow out Monets-ave. way, will pay $1000 or more down, monthly cash. Another client wants 6 or 7-room bungalow. Will pay about $500 down, balance monthly. Submit only bargains, or you will waste your time and mine. B. W. BARTELS, Room 200 Macy Bldg.

WANTED—

Have customer who means to buy. Lot near Wilshire boulevard or on cross streets, west of Hoover to Vermont. Will pay all cash up to $2500. Must be cheap. Full description to office, early. C. E. MOORE, 229 Laughlin Bldg. Both phones. 19

WANTED—

We have a client here from the East who has from $50,000 to $150,000 clear property to exchange for something good. Will consider city or country and will deal at once.

ROBERT MITCHELL CO., 309-316 Collins Bldg. 313 W. Third St. 19

WANTED—FROM OWNERS ONLY, WELL located acreage, not too far out, tillable land, well equipped office wish to deal. Have close-in city property to exchange for same. Address J, box 178, TIMES OFFICE. 19

WANTED—ON INSTALLMENT, $300 DOWN, $20 per month. Not over $2500. Modern five-room cottage or bungalow, south or southwest preferred. Will consider. Address 231 E. FIFTY-SECOND. 19

WANTED—TO PURCHASE LOT 50x150 TO alley for $800 cash. South or southwest preferred. Will consider. Address 231 E. FIFTY-SECOND. 19

WANTED—IN EAST OR WEST HOLLYwood, close to car line, a five or six-room bungalow, modern in every respect, with drive on side. Lot east or north front. Will pay up to $2700, and exchange a 10-acre Riverside land tract, between 10th and San Marino and balance cash. Owners only. TRUE & CLARK, 607 H. W. Hellman Bldg. A4290. 19

WANTED—TO PURCHASE.

5 or 6-room cottage, southwest, not over $3500. Want to put in 2 corner lots 50x150 as part payment. Street work in and lots are clear. Fine location. $250 each, in city of Riverside. Balance $30 per month.

Main 132. H. G. COOPER & CO.,
Home 2688. 624 Cit. Nat. Bank Bldg. 19

WANTED—WE HAVE A CUSTOMER FOR an 8-room, modern, 2-story house in west or southwest. Will pay $500 cash, balance $40 per month. Buyer owns property in East and is responsible.

W. A. COX, Mgr. RULE & SONS CO., Real Estate Dept. 222 Pacific Electric Bldg. 19

WANTED—WILL PAY CASH FOR EQUITY in house and lot, or lot. Location west of Figueroa, north of Seventh. Give full particulars. Address G, box 174, TIMES OFFICE. 19

WANTED—TO PURCHASE 4 TO 8-ROOM house from 7th st. to Washington and east of Alvarado, up to $5000. Will pay one-half cash. See H. LA GRANGE, 122 E. Brockway. 19

WANTED—MODERN 7 OR 8-ROOM HOUSE or lot on high ground part payment to be good income property value $2500, mortgaged $1000. Address MILLER, 1154 So. Alvarado. 19

WANTED—LIST YOUR PROPERTY WITH E. M. LYON, 221 Bryson Building. Phone for listing blank. A6938. Broadway 1135.

WANTED—6-ROOM BUNGALOW, MODERN, with large living-room, for clear city lots and cottage on corner lot, on suburban foothill town, cash value $4000.

W. N. INSKEEP, 429 Laughlin Bldg.

WANTED — TO PURCHASE IN DAYTON Heights, the best 4 to 6-room cottage and lot from $1200 to $2000; must be worth the money; give terms and other particulars. J. E. MARTIN, 213 Stimson Bldg. 19

WANTED—TO PURCHASE A LOT ON EAST Side, 50 feet or more, for factory worth from $2000 to $2500. See H. E. MUNCY REALTY CO., 406 Mason Bldg., Fourth and Broadway. Tel. F8237. Main 610. 19

WANTED—LOS ANGELES LOT SOUTH OR southwest, any price, will give fine lot in East Hollywood, value $750 and $100 every 4 month. Address agent, H, box 38, TIMES OFFICE. 19

WANTED—TO PURCHASE VACANT LOT for apartment house, between Main and Figueroa sts., south to Adams st., from $4000 to $7000. CHAS. O. GOODWIN, 239 W. First. 19

WANTED—I HAVE A QUICK CASH CUSTomer for cottage, south or Southwest, from $2000 to $2500; that is rented, paying fair income. CHAS. O. GOODWIN, 239 W. First. 19

WANTED—TO PURCHASE REAL ESTATE —I make a specialty of Boyle Heights property. List with me.

W. H. OBEAR, 409 Johnson Bldg.
P. B. CROSS, Mgr. Boyle Heights Property. 19

WANTED—TO BUY A BUNGALOW IN southwest and give as part or full payment good first class industrial stock. Address J, box 185, TIMES OFFICE. 19

WANTED—LADIES WANTING TO BUY, sell or exchange their property. Call on MRS. M. HOOVER. Room 204, 312 W. 3rd. Main 2471. F4345. 19

WANTED—FOR A 5 OR 6-ROOM HOUSE I will give as first payment, my equity in two very choice lots, southwest, $900. Owner, 401 DELTA BUILDING. Phones Home 4901. Main 1802. 19

WANTED—TO PURCHASE, 6-ROOM MODern house, two bed rooms, upstairs preferred; southwest, high ground. Want to turn in good lot for balance cash. Address H, box 137, TIMES OFFICE. 19

WANTED—MY CLIENT WANTS SEVENroom bungalow, $3500, fine location, $350 cash; $35 month or will turn in good lot equity. Owners only. W. W. SWEENEY, 602 S. Main. 19

WANTED—CASH FOR LAND, ANY KIND, anywhere. Send for free booklet, "How for $1 We Find Cash Buyers for Real Estate." NATIONAL REALTY CO., Columbus, Ohio. 19

WANTED—TO PURCHASE LOT BETWEEN Vermont and Western, Sixth and Seventh; must be bargain; state location and price. Address J, box 60, TIMES OFFICE. 19

WANTED—TO PURCHASE A SMALL ORange or lemon grove in exchange for city home worth about $6000; must be good. Address J, box 63, TIMES OFFICE. 19

WANTED — SOUTHERN CALIFORNIA realty for clear family hotel and cash or assume; small place; clearing good money. 317 W. 3RD ST. Phone B3222. 19

WANTED—LOOKING FOR A SNAP IN A good 5-room cottage, must be cheap, have the money; Address J, box 32, TIMES OFFICE. 19

WANTED—

My equity of $2000 in a cottage to trade for good ranch, will assume. Address J, box 9, TIMES OFFICE. 19

WANTED—

A good desirable building lot, state location and very cheapest price. Address H, box 51, TIMES OFFICE. 19

WANTED — FOR INVESTMENT, RESIdence lots, corners preferred; send location and lowest cash price. Address H, box 49, TIMES OFFICE. 19

WANTED—TO PURCHASE FROM OWNER, 2 to 5-room cottage. I mean business; state location and terms. Address H, box 149, TIMES OFFICE. 19

WANTED—OREGON RANCH FOR LOS ANgeles income property; modern 5-room house; will give or take difference. 1529 E. 22ND. Owners only. 19

WANTED—TO BUY AN ACRE OF GOOD ground with fruit, close in; must be a bargain. Address J, box 145, TIMES OFFICE. 19

WANTED—TO PURCHASE OR LEASE nice modern 5 or 6-room cottage, on high ground, near car. Cash. Address HALL, 130 E. 27th. 19

## WANTED— To Purchase Real Estate.

WANTED — TO INVEST $20,000 TO $50,000 IN FIRST-CLASS INCOME PROPERTY OR BONA FIDE ESTABLISHED BUSINESS. CAN TAKE PERSONAL ACTIVE INTEREST. ADDRESS F, BOX 180, TIMES OFFICE. 19

WANTED—OWNERS.

1½ OR 2-STORY HOUSE; 2 OR MORE BEDROOMS AND BATH UPSTAIRS; WEST OR SOUTHWEST OR HOLLYWOOD. NOT HARD TO PLEASE.

A3916. ROBERT K. WILSON, MAIN 4390. 504 GRANT BLDG. 19

WANTED—TO PURCHASE.

I have a client who wants to purchase a strictly modern nine or ten-room house in vicinity of Westmoreland Tract, Westlake or Wilshire Boulevard, worth about $8000 to $9000.

Another client wants a modern eight or nine-room house, southwest, worth $6000 to $8000.

Another wants a lot in suburbs with shade trees on it, worth $700 to $800.

What have you?

A. F. CHAPIN.
Home Phone A5180. 419 Laughlin Bldg. 19

WANTED — TO PURCHASE A ROOMING-house, transient, and give in exchange a house of 4 large rooms, lot 125x125, with all kinds of fruit and berries, and 2 horses, 2 cows, one horse and buggy, and harness, value $2000, a nice little home; let me know what you have; have other places to exchange; must be good rooming-house. 201 TAJO BLDG. Mrs. Justin. A5995. 20

WANTED—$100,000 TO $125,000 IN IMproved or unimproved city property, or subdivision property, or first-class paying improved income, close to city, value $75,000, balance cash. Address OWNER, H, box 131, Times office. 19

WANTED—WILL PAY CASH FOR SMALL ranch, from 2½ to 3 acres, not over 3 miles out, on or very near car line, with 5 or 6-room house, modern conveniences, barn, chicken houses, etc. Would like one or more of it in blackberries, well located; must be a bargain. J. GORDAN, postoffice, station H, city. 19

WANTED—TO PURCHASE, WE HAVE two parties hunting 6-room bungalows, west or southwest; can pay $1000 cash, assume mortgage and pay $50 to $60 month on balance. Please list at once for quick sale.

SHERWOOD & KOYER, 202 Trust Bldg., Second and Spring. 19

WANTED—

We are greatly in need of first-class rooming and apartment houses valued at from $5000 to $20,000. If you have a good house we will work on it. Phone us and we will call.

HORACE G. HAMILTON CO., 201 Fay Bldg., 3rd and Hill. 19

WANTED—FROM OWNERS, GOOD HOUSES that will sell for $300 or less down, and monthly payments; we have customers waiting, but the first payment must be low.

M. J. DALTON REALTY CO., 215 E. Fifth st. F. 4470. Main 4003. 19

WANTED—TO PURCHASE, WANT UNINcumbered house in Brooklyn, Boston or Chicago, and large eastern city, close to $10,000, for first-class residences here, subject to reasonable mortgage, 7 per cent.; here is your chance. WM. N. HOLWAY, agent for owner, 211 Grant Bldg., A1008. Main 2339. 19

WANTED—4 TO 10 ACRES FOR FACTORY site, with R.R. facilities; close in city; state price and exact location; or no attention given. Address G, box 114, TIMES OFFICE. 19

WANTED—TO BUY PROPERTY BETWEEN Figueroa and San Pedro, Jefferson and Washington; give exact location; state improvements, price and terms; owners only. Phone 82732 or South 5480, or call 240 E. 29TH ST., Sundays. 19

WANTED — I AM LOOKING FOR A HOME in North Hollywood, close to depot; one with large, well-kept grounds; house 10 or more rooms, modern and in good condition; no fancy figures; must be a bargain; owners only. Address G, box 151, TIMES OFFICE. 19

WANTED—I HAVE THE BUYERS.

I want good first-class orange and lemon groves. From 5 acres to 100 acres. Nothing but groves in good condition will be considered; must be in L. A. county. H. G. HAGER, 17, 702 Fay Bldg. 22

WANTED — INFORMATION REGARDING good farm for sale within hundred miles of Los Angeles. Give lowest price, reason for selling. Owners only. Send description. Address INFORMATION DEPARTMENT, LOCATOR PUBLISHING CO., Minneapolis, Minn. 19

WANTED—I WANT AT ONCE 200 TO 500 level acres on car line near city, $200 to $800 acre.

A1110. VERNON H. PECK, M. 6982. 713 Grant Bldg. 19

WANTED—LIST YOUR PROPERTY WITH

F. M. LYON, 221 Bryson Bldg. Phone for listing blank. A6938. Broadway 1135.

WANTED—

Rooming-house or cottage, offer in exchange four adjoining lots, 50x150 each, no alley, water piped to each lot, on Long Beach line; ½ mile north of Compton. Value $1400. Address owner, J, box 51, TIMES OFFICE. 19

WANTED—TO PURCHASE, SECOND HAND National cash register. Address H, box 44, TIMES OFFICE. 19

WANTED—SET OF HISTORIAN'S HISTory; three-quarters leather; must be cheap and in good condition. Address G, box 16, TIMES OFFICE. 19

WANTED—PROFESSIONAL THEATRICAL trunk, 36 or 40 preferred, or any other that else in good condition. Address G, box 161, TIMES OFFICE. 19

WANTED—A FIRST-CLASS DOUBLE-BARrel 10-gauge shotgun; must be a bargain. W. PAHLAND, Horton House, San Diego, Cal. 19

WANTED—TO BUY GOOD DELICATESSEN or grocery; must be a good paying proposition; give full particulars, stating price and location. 3017 NORMANDIE AVE. B5590. 19

WANTED—TO PURCHASE OFFICE AND household furniture, highest price paid. JAMES COLG

# Classified Liners

## TO LET— Furnished Rooms.

TO LET—4 BEAUTIFUL, SUNNY, CONNECTING rooms on first floor, furnished for housekeeping; gas and mantle, built-in bookcases, electricity, porcelain bath, and telephone; shade trees; very desirable for two; adults only; take West Pico car to 1st W. 30TH STREET. 19

TO LET—ONE, TWO OR THREE SLEEPING rooms, from $1 to $4 per week; newly papered and painted; with or without gas, bath, phone, hot water, use of kitchen; right down town. 214 W. 3RD STREET, near Broadway. 19

TO LET—LARGE, ELEGANT SUNNY front housekeeping rooms, in beautiful private home, five minutes' walk from town; all modern conveniences; reasonable rent. 418 N. BROADWAY (over tunnel). 19

TO LET—FOUR NICELY-FURNISHED housekeeping rooms, modern cottage, Boyle Heights, or two-thirds of tract clear; permanent improvements; will yield enormous dividends yearly thereafter; absolutely safe, all speculative elements eliminated; it will pay you to investigate; references given and required. PHONE A3691.

WANTED — NOTICE: IF PARTY WHO made a deposit on purchase of 10 acres of orange land near Delano at $50 per acre 6 months ago, and failed to take same, will call, he will receive his deposit back, or have since sold the land for $10 per acre; he lost his address. G. L. ROBERTSON, 317 Broadway.

WANTED — LADIES WITH LEISURE hours join our art club, learn the new mechanical process of decorating and painting on velvet, club members taught free. WOMENS' NATIONAL ART EXCHANGE, room 106 Temple Block, north entrance, junction N. Spring and Main sts.

WANTED—I HAVE A LITTLE DEVICE that will make a fortune for me and me for somebody else, man or woman; $50 to finance it. If you have the money call on me and convince me that you are "square." 1 am no loanshark. Address J, box 134, TIMES OFFICE.

WANTED—FOR A SWEET LITTLE GIRL of 2 years, a home with a private and refined family; lady who would give a refined training and mother's care. Apply at once. 205 S. GRAND AVE.

WANTED—ART AND CURIOS. IF YOU want to buy or sell old silverware, jewelry, bric-a-brac, etc., see GERMAN CURIO STORE, 43 S. Washington street, near Figueroa. Main 2554.

WANTED—$25 REWARD FOR INFORMation that will lead to the arrest and conviction of the parties who broke open our mail box on mail from my mail box at Ramona and on May 15, 1907. S. D. HOW, San Gabriel, R. D., No. 3.

WANTED—EVERY BABY IN LOS ANGELES brought to 477 Chamber of Commerce building. DRS. ROSENBERGER & JAMES, experts on caring for ruptured children. Charges within easy reach of everyone.

WANTED—MEN AND WOMEN, MARRIED or single, young and old, to make from $12 to $20 per day at their homes without canvassing. For further particulars, address R, box 67, TIMES OFFICE.

WANTED—CHILD TO CARE FOR 2 years old; outside city limits; best of care; also reference. For all information call 1134 S. FIGUEROA ST., city. 'Phone Broadway 1220.

WANTED—AS HOUSE MATE, SHARE EXpense, respectable, pleasant middle-aged lady; enjoy 3-room house, flowers, chickens and vegetables; walking distance; $ a month. 1226 INNES AVE.

WANTED—A MOTHER WITH EXPERience would like one or more children to board and care for; private family; new and modern; reasonable. Could give parent part of every desired. Select neighborhood. 238 W. 7TH ST.

WANTED—BY A WORKING WOMAN, A good home, motherly care for boy 7 years; no objection to one child. Address L, box 116, TIMES OFFICE.

WANTED—THE USE OF A HOUSE DURing owner's absence; for its care by young man and his mother. HOME, TIMES OFFICE.

WANTED—BY ELDERLY LONE LADY, children to board, mother's care; quiet pleasant home. 1125 E. 21ST ST. Phone 4993.

WANTED—TO PURCHASE A NEW OR second-hand wagonette to seat about 6 people for depot service. HOTEL MONTEROKE, San Bernardino, Cal.

WANTED—TWO GENTLEMEN ROOMERS in private residence; large, comfortable rooms; two beds; price reasonable. Address C, box 73, TIMES OFFICE.

WANTED—A CHILD TO CARE FOR IN rough dry laundry. SOUTH 546

## TO LET— Furnished Rooms.

TO LET — MISSION FLAT, WESTLAKE district; hardwood floors; 2 car lines; ORANGE St. Grande line. Inquire 1636 ORANGE ST.

TO LET—WELL-FURNISHED FRONT room in bungalow, $10 per month. 2 ROMEO ST., 'Phone West 4428.

TO LET — NICELY FURNISHED FRONT rooms, single or double, $8 up. 1207 S. HILL ST.

TO LET—THE HEMLOCK, 837 S. HILL ST., for housekeeping, $6 to $8 per week; 3 rooms, $15 per month.

TO LET—SUNNY ROOM FOR GENTLEMAN. Westlake Park district. 849 7TH ST.

TO LET—SINGLE ROOM AND PORCH, $6. 1015 PARK VIEW. Westlake car.

TO LET—3 ROOMS FURNISHED FOR housekeeping. Inquire 1126 CENTRAL AVE., 2d floor.

TO LET—THREE FURNISHED ROOMS for housekeeping, close in. 934 S. GRAND AVE.

TO LET—ELEGANT FURNISHED ROOMS, 217 W. SEVENTH ST.

TO LET—LOVELY FRONT ROOM, SUITable for 2 connected; breakfast if desired. 1057 S. OLIVE ST.

TO LET—3 ROOMS, COMPLETELY FURnished for housekeeping; $15. 1130 CALIFORNIA ST.

TO LET—THE DAKOTA, NEWLY FURnished rooms, rates reasonable. 345 S. MAIN.

TO LET—2 PLEASANT ROOMS, MODERN all conveniences, $6 and $8. 709 W. 23D ST.

TO LET—3 LARGE AIRY ROOMS, FURnished for housekeeping, nice place for 2 adults; $12. 1627 BURLINGTON AVE.

TO LET—LARGE, NICELY FURNISHED room near bath, private family, no sick. 1076 W. 23D ST.

TO LET—AT 462 E. 46TH ST., 4 FURNISHED rooms, 10 acres of cottage, white fenced; adults only. 4

TO LET—3 HOUSEKEEPING ROOMS, double cottage, walking distance; rent $15. 827 S. HILL ST.

TO LET—LARGE, AIRY FAMILY, 8-room cottage, adjoining; private family; no others. 507 1/2 E. 21ST ST.

TO LET—LARGE ROOM IN PRIVATE family near car line, $4 per month. 1 23RD ST. near Flower.

TO LET—FURNISHED, BEAUTIFUL sunny rooms, single and housekeeping, $1.50 and $2 per week; 3 rooms, $10 per month. 1 FREMONT PL., off Fremont St. Phone Boyle 49.

TO LET—LARGE, SUNNY ROOM FOR 2 gentlemen, $2 each per week; also single room. 1 SARATOGA ST.

TO LET—NEWLY FURNISHED OUTSIDE housekeeping rooms, $10 per month. 1 SARATOGA ST.

TO LET—NICELY FURNISHED OUTSIDE bedroom, $4 per month; also 2 unfurnished rooms, $5 per month. 1 SARATOGA ST.

TO LET—NEWLY FURNISHED SUNNY housekeeping rooms, all conveniences, suitable for 1 or 2 adults; private family; best home in city; $10

# Classified Liners.

## FOR SALE—Houses

TO LET—HOUSES, COTTAGES, FLATS, FURNISHED AND UNFURNISHED, IN ALL PARTS OF THE CITY. MANY DESIRABLE PLACES. LISTS AND INFORMATION FREE. WRIGHT & CALLENDER CO., 325 S. HILL ST.

TO LET—
$15—7-room, 2-story house in good condition near Washington and Vermont.
$20—7-room, 2-story house, modern throughout, near 37th and Vermont.
$25—5-room modern house with furnace, Westlake district.
$25—8 rooms near Burlington and 23d.
$27.50—5-room house all on one floor; good neighborhood, close in, west.
$45—Modern 11-room house; good neighborhood, east of Main near Washington.
$60—6-room house in good condition, close in on the hill.
$65—8 rooms, hardwood finish, close in, S.W.
$65—9 rooms, Westlake district.
$85—10-room modern house near St. James Park.
CALL FOR LIST
HERRON REALTY CO.,
19 301 H. W. Hellman Bldg.

TO LET—
CHOICE HOME CLOSE TO WESTLAKE PARK.
NICELY FURNISHED AND MODERN.
A CHOICE HOME AND LOCATION ONLY ONE BLOCK FROM WESTLAKE PARK.
CALL AT ROOM NO. 301 I. W. HELLMAN BLDG., 4TH AND MAIN STREETS, AND WILL SHOW YOU THE HOUSE. 19

TO LET—HOUSES UNFURNISHED.
I WILL C. PRATHER.
8-room modern house on 28th st. near Vermont ave., $25.
6-room modern house on 28th st. near Grand ave., $25.
7-room modern house on 28th st. near Grand ave., $35.
4-room house on Key West near 36th st., $12.50.
We have several 3-room cottages at $9 and $10 per month.
WILL C. PRATHER & CO.,
19 215-20 Grant Bldg.

TO LET—
Start with 30 cents or more in one of our HOME CERTIFICATES and you will not need to pay rent. We have furnished HUNDREDS of Los Angeles families with homes.
LOS ANGELES INVESTMENT CO.,
327 South Hill street.
Paid up capital and surplus, $1,000,000.

TO LET—
Five-room cottage within walking distance near 10th and Valencia sts., rent $15 per month. Apply 1115 LAKE ST. Phone Home 81604. 19

TO LET—BY W. H. ALLEN & SON,
666 W. 39th, 6 rooms, bath, etc., $18, water paid.
667 W. 39th st., 6 rooms, lawn, flowers, etc., $18 per month, water paid.
1429 S. Flower st., 8 rooms, divided into flats for two families, $30, water paid.
W. H. ALLEN & SON, 318 Douglas Bldg. 21

TO LET—FINE 1½-STORY, 7-ROOM COTTAGE ON ENTIRE CITY BLOCK AT 1501 PENNSYLVANIA AVE., RENT ONLY $25 TO PROPER TENANT. WITH CHILDREN'S CALL DISTANCE. AT FOR R.R. MAN. CALL ON OWNER, 1920 MICHIGAN AVE. HOME 2238, H. 41316. 19

TO LET—AT GARVANZA, AVENUE 64 & 7-room house, modern improvements, large porches, screened sleeping-rooms, awning at windows, lawn, flowers, good neighborhood; $25; Sickle forge car. Key at 5917 Figueroa; water paid; adults only. Pasadena car, via Glendale Place, $50.00 per month. W. VAUGHN & CO., 309 Grosse Bldg., Third and Spring.

TO LET—
A SPLENDID 6-ROOM UNFURNISHED HOUSE IN THE WESTLAKE DISTRICT; MODERN IN EVERY PARTICULAR; $40 PER MONTH.
RENTAL DEPT.,
MINES & FARISH,
19 328 S. HILL ST.

TO LET — MODERN 8-ROOM HOUSE IN first-class repair; large pepper trees in front, exceptionally fine neighborhood, very comfortable. 1859 W. 25th st., worth $30; cheap to the right party. BARGAIN REALTY CO., owners, 109 L. A. Trust, Second and Spring.

TO LET—8-WELL 10-ROOM HOUSE ON FLOWER ST. NEAR SEVENTH. Fine condition. Complete three-room cottage in rear. Beautiful yard with lawn and flowers in front and rear. Also two-story barn. Rent only $60. MOYER & GILBERT, 612 Frost Bldg. 19

TO LET—6-ROOM 2-STORY HOUSE, 2234 Downey ave., between Gates and Thomas sts.; nice location, large lot, fine shade trees, cool verandas, gas and electricity; rent, including water $25. Address O, box 27, TIMES OFFICE. 19

TO LET—A RESIDENCE OF 8 ROOMS ON Grand ave.; nice house, nice location, cheap rent.
'IT PAYS TO SEE US.'
EDWARDS & WINTERS CO.,
229 S. HILL ST. 19

TO LET—A FINE LARGE HOUSE, CLOSE in, suitable for an undertaker or a clubhouse.
'IT PAYS TO SEE US.'
EDWARDS & WINTERS CO.,
229 S. HILL ST. 19

TO LET—
$25—28 Ottawa, 6-room house, include water.
$16—4-room flat, 262 N. Hope, include water.
H. P. ERNST, room 313, Tajo Bldg., corner First and Broadway. 19

TO LET—NEAT TENT COTTAGE, FOUR rooms and large porches, shingle roof, 5690 Aldama, Highland Park, and 2446 Wabash ave. near Soto, Brooklyn Heights; $7.50 per month. Owner, CHARLES MATTINGLY, Both 'phones. 19

TO LET—6-ROOM COTTAGE, CORNER 28th and San Pedro; new and modern; tinted walls, large front and back porches; rent reasonable; lawn and flowers. Apply to JORDAN, 825 S. Olive. 19

TO LET—
6 rooms, bath ..... $15
new modern, dandy home, will sell on easy terms like rent; $150 cash, $20 per month, and you can thus own your own home. 'THE McCARTHY CO., 332 N. Broadway. Phones Home 3727, Main 1262. 19

TO LET—
Fine 9-room house, electric lights and all modern conveniences; trees, lawn and good shade; within splendid neighborhood; $729 Allendale Place, $50.00 per month. W. VAUGHN & CO., 309 Grosse Bldg., Third and Spring.

TO LET—
A SPLENDID 6-ROOM UNFURNISHED HOUSE IN THE WESTLAKE DISTRICT; MODERN IN EVERY PARTICULAR; $40 PER MONTH.
RENTAL DEPT.,
MINES & FARISH,
19 328 S. HILL ST.

TO LET — MODERN 8-ROOM HOUSE IN first-class repair; large pepper trees in front, exceptionally fine neighborhood, very comfortable. 1859 W. 25th st., worth $30; cheap to the right party. BARGAIN REALTY CO., owners, 109 L. A. Trust, Second and Spring.

TO LET—8-WELL 10-ROOM HOUSE ON FLOWER ST. NEAR SEVENTH. Fine condition. Complete three-room cottage in rear. Beautiful yard with lawn and flowers in front and rear. Also two-story barn. Rent only $60. MOYER & GILBERT, 612 Frost Bldg. 19

TO LET—6-ROOM 2-STORY HOUSE, 2234 Downey ave., between Gates and Thomas sts.; nice location, large lot, fine shade trees, cool verandas, gas and electricity; rent, including water $25. Address O, box 27, TIMES OFFICE. 19

TO LET—A RESIDENCE OF 8 ROOMS ON Grand ave.; nice house, nice location, cheap rent.
'IT PAYS TO SEE US.'
EDWARDS & WINTERS CO.,
229 S. HILL ST. 19

TO LET—A FINE LARGE HOUSE, CLOSE in, suitable for an undertaker or a clubhouse.
'IT PAYS TO SEE US.'
EDWARDS & WINTERS CO.,
229 S. HILL ST. 19

TO LET—
$25—28 Ottawa, 6-room house, include water.
$16—4-room flat, 262 N. Hope, include water.
H. P. ERNST, room 313, Tajo Bldg., corner First and Broadway. 19

TO LET—NEAT TENT COTTAGE, FOUR rooms and large porches, shingle roof, 5690 Aldama, Highland Park, and 2446 Wabash ave. near Soto, Brooklyn Heights; $7.50 per month. Owner, CHARLES MATTINGLY, Both 'phones

## TO LET—
### Stores, Offices, Lodging-houses.

TO LET—ROOM ON FOURTH FLOOR IN Merchants Trust Co. Bldg. GEORGE F. THRESHER, room 409.

TO LET—STOREROOM AT 421 E. THIRD, 25x80; living-room in connection; moderate rent or lease. MAIN 6761.

TO LET — PART OF CORNER ROOM, SECond floor. Tajo Blk. Both phones. 211 TAJO BLDG.

TO LET—STOREROOM, 653 S. OLIVE ST.

TO LET—416, 3 ROOMS, $14; 4 ROOMS, Bath. Keys 1242 E. ADAMS ST., Hooper car line.

TO LET—2-ROOM HOUSE FURNISHED IN Manhattan Beach, fine place, gas, about 150 feet from ocean; $25 for last July and August. H. KENNEDY, 324 Bee Bldg. Main 5294.

TO LET — AT SUNSET BEACH, SPLENdidly furnished houses from 2 to 10 rooms each, at from $15 to $75 per month. Inquire of Shaer, BARGAIN REALTY CO., 308 L. J. Trust, Second and Spring.

TO LET—HOUSES AND COTTAGES AT the beach, $25 to $200. The old reliable SMITH REALTY CO., 1st floor Abbott Kinney Bldg., Venice. Take Bartel Shoe Co. Ocean Park, Cal. Free automobile.

TO LET—$10 PER MONTH, FULLY FURnished cottage at beach; 2 rooms; gas for cooking; 6 rooms, $15. 1708 ARMONY WEST 10

TO LET—A FOUR-ROOM BUNGALOW close to Strand; excellent bathing facilities; completely furnished; between Ocean Park and Venice. WIDDIFF, 206 Grant Bldg.

TO LET—MANY HOUSES FROM $25 TO $60 a month, at ALLEN'S OFFICE, Zephyr, Venice.

TO LET — 2 FURNISHED COTTAGES, RE-set Beach. 644 PACIFIC ELECTRIC BLDG.

## TO LET—
### Miscellaneous.

TO LET—A FINE CAMP WAGON, EASY draught, has 2 double folding beds, ready to go to Yosemite in it, good set of harness goes with it. Call 919 KENSINGTON ROAD, Angelino Heights car line.

TO LET — STALLS FOR 15 HEAD OF horses at 1852 San Julian st. all in good order, locked at night. Phone Main 723. J. SMITH.

TO LET—OLD ESTABLISHED FEED AND fuel yard. Call after Sunday. 2018 SAN PEDRO ST.

## TO LET—
### Poultry Ranches.

TO LET—RENT $10, WATER PAID. FIVE-room modern cottage, stock, furniture; improvements for rent; 4 rooms newly painted; 200-egg incubator, brooders, coops, houses, fine vegetable and fruit patches, chicks, ducklings, laying hens, everything complete and ready to start; 400 chickens, rabbits, hares. All stock, everything complete for $700. Call or address for a chicken ranch. Call or address C. G. T., 6607 BONSALLO ST. Take Compton car to Dominguez branch; Redondo car to Hawthorne; get off at Burrice Station, go one block east, last house on block north; price $375.

TO LET—$8000; cheap rent; long lease; lot 50 feet front; 4-room house; 2 blocks from car; 2 blocks from country town in the State; about 30 miles from Los Angeles, last year's business $18,000; fine opening for 2 families; books are open for inspection; $10,000. LEARY & SON, Sixth and Main.

TO LET—RANCH. A BUSINESS CHANCE. Phone Main 2905. 1919 ORDER LAND CO. 218 W. Third st.

NOTICE TO BUYERS. YOU WANT TO BUY A FARM, A SMALL KINDS. WE HAVE THEM. FROM $200 UP TO $35,000. IN ON THE GROUND FLOOR, GET OUR LIST.

TO LET—RESTAURANT AND ICE CREAM PARlor, restaurant and ice cream parlor, doing a big profitable business. Reason for leasing, owner has other business. Address W. H. BOX 1, TIMES OFFICE.

TO LET—$25 PER MONTH; 4-ROOM HOUSE; with invoice stock about $2000; located in best portion of Los Angeles; population about 5000; doing a business of $70 per day; 22 horses, best of harness, 25 assorted vehicles, 7 sets double harness, 6 sets single harness, 6 saddles, 20 tons hay; rent $17.50 per month; does all funeral business; 2 hearses to clear over $300 month; 2 undertakers to assist; owner will handle this fine proposition. LEARY & SON.

TO LET—Store will involve about $2000; located in best part of city, nice stock, fixtures all complete, doing a business of $70 per day; rent $25; good lease. We consider this one of the best buys in the city. LEARY & SON.

TO LET—Dining business, $700; 4 horses and 2 gravel wagons; all young stock in the finest of condition; wagons and harness almost new; this proposition for father and son; working every day. LEARY & SON.

TO LET—Merchandise carrying fine line of goods, will invoice about $2700; located in best north town of Los Angeles; rent $25; daily receipts $6; this proposition; strictest investigation.

TO LET—Shoe shop, $20 or will sell half interest, located in best populated part of town; rent $15 per month; $20 per day; lease; 4 horses; owner working on contract at present; this is the best buy in the city for a good meat cutter. LEARY & SON.

TO LET—Hay, wood and coal and express business, good location, cheap rent, bargain.

TO LET—Candy and ice cream parlor, 3½ years' lease, modern brick building, large store, extra good stock and fixtures, good soda fountain, clearing $75 monthly, $385, part cash; see this bargain.

TO LET—Want partner for ¼ interest in first-class restaurant and lunch counter, good location, $1900, see this.

J. E. TETLOW, 406 W. 7th. 19

FOR SALE—

HERE'S A RARE OPPORTUNITY.

One of the nicest, purest, most substantial and most profitable business enterprises to be found. Will invoice near $35,000, and is doing about $7000 a month, with a margin of profit sufficient to satisfy any reasonable business man. An increase is among its earliest possibilities.

We do not hesitate to say that there is no line of business constituting a more important factor in the realm of local institutions or none more essential to the progress of the industrial world.

I. M. HOLLINGSWORTH & CO., 304 Fay Bldg. 19

$350, WILL SECURE YOU A NICE LITtle business; a cigar, tobacco and ice cream stand, good location, rent only $10 per month; above price includes all fixtures, counters, shelving, soda fountain, ice box, refrigerator, show cases, tables, glasses, chairs, etc. Can anyone beat this?

$2200 cash will buy a good established business on the corner of two popular streets; car service every 3 minutes; the price includes stock in trade, shelving, counters, show cases, refrigerator, two small houses, rent for all for next month; lease and store and lot has 2½ years to run at $22 per month; lot 60x280; nothing in the city can beat this. See RICE & RILEY, 404 N. Avenue 20, Phone East.

WANTED — BY A THOROUGH ICE CREAM maker, with 20 years' experience, who has a new process, a party or parties to furnish capital to start a wholesale and retail ice cream factory in Los Angeles; $1200 to $2500 necessary; new ideas; big profits; party in dairy business, within 25 miles of city preferred. Address G, box 117, TIMES OFFICE. 19

INVESTMENTS.

A syndicate is being formed to handle and exploit the most wonderful invention of the age. Basic patents already granted in this and twenty foreign countries. Will prove greater commercial value than the Bell telephone invention. Opportunity is afforded for joining the syndicate in interests of from $100 up; absolute insurance against loss and the possibilities of gaining a fortune by small investment now. Full particulars and demonstration on application of invention cheerfully given, by appointment. Address F, box 109, TIMES OFFICE. 19

FOR SALE — CONTROLLING INTEREST IN LOCAL CORPORATION MANUFACTURING WELL-KNOWN AND ADVERTISED FOOD PRODUCT. STOCK CARRIES ACTIVE MANAGEMENT IF DESIRED. GOODS SOLD WHOLESALE ONLY ALL OVER STATE, AND ARE SPREADING BEYOND. SPLENDID OPENING FOR DEVELOPMENT AND CAN BE HANDLED BY WOMAN OR MAN. WILL SELL VERY REASONABLY ACCOUNT OF HEALTH. IN REPLYING GIVE NAME AND ADDRESS OF AGENTS. WILL NOT BE DEALT WITH. ADDRESS F, BOX 68, TIMES OFFICE.

FOR SALE—GROCERY STORE AND MEAT market. One of the very best at the beach; stock at invoice; fixtures, 10 per cent. discount; sales average $75 daily; large double rooms; rent only $40; price about $2500. LAUNDRY ROUTES.

You understand they are few for sale this season of the year. We have 4 good ones for sale, clearing from $25 to $40 weekly; prices from $225 to $350; owner will stay 2 weeks and prove the account before accepting cent. 19

Z. T. GEORGE REALTY & BROKERAGE CO., 214 Mercantile Place. 19

THOSE WHO SHARE IN THE INDUSTRIAL progress of Los Angeles will make enormous profits provided they get into the right enterprise. We want a man with $5000 to take active position in the most profitable manufacturing proposition, with factory in Angeles ever established on the Pacific Coast. This is the best opportunity for profit making ever presented here and will bear the strictest investigation. Look this up at once. Address H, box 206, TIMES OFFICE. 19

ONE THOUSAND DOLLARS INVESTED IN our big-paying industrial proposition, with factory in Los Angeles, will return enormous profits and the investor, may take active interest if he is the right timber. It is hustle as well as money that counts. Investigate this at once, as the opening will be eagerly snapped up. Investigation invited. Kill two birds with one stone and make money. Address H, box 2, TIMES OFFICE. 19

HERE IS A GOOD CHANCE IN A GROWing town near Los Angeles for a butcher and wife to open a butcher shop and run a furnished hotel upstairs; no butchey shop and no other hotel; lodging or eating place in the town; rent is free for furnished hotel and rent of store is $25 a month, or perhaps less to right party with a few hundred dollars. Address G, box 86, TIMES OFFICE. 19

FOR SALE — CONTROLLING INTEREST IN LOCAL CORPORATION MANUFACTURING WELL-KNOWN AND ADVERTISED FOOD PRODUCT. STOCK CARRIES ACTIVE MANAGEMENT IF DESIRED. GOODS SOLD WHOLESALE ONLY ALL OVER STATE, AND ARE SPREADING BEYOND. SPLENDID OPENING FOR DEVELOPMENT AND CAN BE HANDLED BY WOMAN OR MAN. WILL SELL VERY REASONABLY ACCOUNT OF HEALTH. IN REPLYING GIVE NAME AND ADDRESS OF AGENTS. WILL NOT BE DEALT WITH. ADDRESS F, BOX 68, TIMES OFFICE.

FOR SALE—GROCERY STORE AND MEAT market. One of the very best at the beach; stock at invoice; fixtures, 10 per cent. discount; sales average $75 daily; large double rooms; rent only $40; price about $2500. LAUNDRY ROUTES.

You understand they are few for sale this season of the year. We have 4 good ones for sale, clearing from $25 to $40 weekly; prices from $225 to $350; owner will stay 2 weeks and prove the account before accepting cent. 19

Z. T. GEORGE REALTY & BROKERAGE CO., 214 Mercantile Place. 19

THOSE WHO SHARE IN THE INDUSTRIAL progress of Los Angeles will make enormous profits provided they get into the right enterprise. We want a man with $5000 to take active position in the most profitable manufacturing proposition, with factory in Angeles ever established on the Pacific Coast. This is the best opportunity for profit making ever presented here and will bear the strictest investigation. Look this up at once. Address H, box 206, TIMES OFFICE. 19

ONE THOUSAND DOLLARS INVESTED IN our big-paying industrial proposition, with factory in Los Angeles, will return enormous profits and the investor, may take active interest if he is the right timber. It is hustle as well as money that counts. Investigate this at once, as the opening will be eagerly snapped up. Investigation invited. Kill two birds with one stone and make money. Address H, box 2, TIMES OFFICE. 19

HERE IS A GOOD CHANCE IN A GROWing town near Los Angeles for a butcher and wife to open a butcher shop and run a furnished hotel upstairs; no butchey shop and no other hotel; lodging or eating place in the town; rent is free for furnished hotel and rent of store is $25 a month, or perhaps less to right party with a few hundred dollars. Address G, box 86, TIMES OFFICE. 19

FOR SALE—HALF INTEREST IN ONE OF the oldest real estate businesses in the city, located on Spring st., ground floor; lease alone almost worth the money; present partner going to England; price $2000. Apply 353 PACIFIC ELECTRIC BLDG.

50 PER CENT. OR 400 PER CENT.

I put $5500 into a business enterprise and sold out for $22,000 in two years and am now doing the same thing on a larger scale. If you want to join me with $500 to $2000 call at 508 CHAMBER OF COMMERCE BLDG., between 9 and 10 a.m. any day this week for complete information. If you prefer to keep your money invested, it will pay 50 per cent. per annum and is absolutely safe. 19

RESTAURANT AND LUNCH ROOM IN skating rink building, Venice, opposite Midway. Fine location. Ring and Midway open season just opening. Sure money maker. Will sell all or half interest to right party; going east reason for selling, have two other places at Venice, money makers. Want party that understands the business to take interest and charge; look into this it's good. Address E. C. DUNNAVANT, or call Venice, Cal. 20

$2500—WANTED MAN WITH $2500 TO TAKE active interest with us in the best paying industrial concern in the west. Factory will begin operation within thirty days, with output beyond competition and with very large profits assured. A live hustler with money cannot afford to ignore this opening, which may be carefully investigated. If he can deliver the goods we will deliver the profits. Address H, box 206, TIMES OFFICE. 19

ONE THOUSAND DOLLARS INVESTED IN our big-paying industrial proposition, with factory in Los Angeles, will return enormous profits and the investor, may take active interest if he is the right timber. It is hustle as well as money that counts. Investigate this at once, as the opening will be eagerly snapped up. Investigation invited. Kill two birds with one stone and make money. Address H, box 2, TIMES OFFICE. 19

HERE IS A GOOD CHANCE IN A GROWing town near Los Angeles for a butcher and wife to open a butcher shop and run a furnished hotel upstairs; no butchey shop and no other hotel; lodging or eating place in the town; rent is free for furnished hotel and rent of store is $25 a month, or perhaps less to right party with a few hundred dollars. Address G, box 86, TIMES OFFICE. 19



## BUSINESS CHANCES—
### Miscellaneous.

J. E. TETLOW, 406 W. SEVENTH ST. First-class dry goods store, corner, living-rooms, lease; will sacrifice at invoice, from $1500 to $2000, up-to-date stock.

Established business, clearing $120 monthly; will stand investigation; bargain; part cash.

Corner, light grocery, cigar and candy store, 5 living-rooms, cheap rent, lease, $1400.

Established hardware and plumbing business, rent $45, long lease, extra good stock, 1 horse and wagon, fixtures, $1400, stock at invoice, monthly sales $600.

4-chair barber shop, good location, cheap rent, long lease, $75, part cash.

Restaurant clearing $150 monthly, lease, 5 living-rooms, rent $25, part cash, $850.

Restaurant, good location, rent $50, seats 45, well established, good business, $900.

Dye and cleaning business, 1 horse and wagon, rent $20, clearing $125 monthly.

Corner grocery and stationery store, 8 living-rooms, snap at invoice.

Established business, clearing $100 monthly, will stand investigation; bargain, $650.

Delicatessen and restaurant; seats 20; rent only $22; good business, 2 living-rooms.

Corner grocery and meat market; rent $75; lease; 10 rooms included; daily sales, $125; extra good stock and business; 2 horses and 2 wagons; good barn; part cash.

Well fitted up restaurant; doing a good business; central location; see this bargain.

Barber shop, out of city; clearing $40 to $60 week; can investigate this, terms.

Fruit, vegetables and light grocery on busy street, lease, half interest $1400.

Meat market, doing cash business, lease 2½ years, close in, sacrifice.

Hay, wood and coal and express business, good location, cheap rent, bargain.

Candy and ice cream parlor, 3½ years' lease, modern brick building, large store, extra good stock and fixtures, good soda fountain, clearing $75 monthly, $385, part cash; see this bargain.

Want partner for ¼ interest in first-class restaurant and lunch counter, good location, $1900, see this.

J. E. TETLOW, 406 W. 7th. 19

FOR SALE—

HERE'S A RARE OPPORTUNITY.

One of the nicest, purest, most substantial and most profitable business enterprises to be found. Will invoice near $35,000, and is doing about $7000 a month, with a margin of profit sufficient to satisfy any reasonable business man. An increase is among its earliest possibilities.

We do not hesitate to say that there is no line of business constituting a more important factor in the realm of local institutions or none more essential to the progress of the industrial world.

I. M. HOLLINGSWORTH & CO., 304 Fay Bldg. 19

$350, WILL SECURE YOU A NICE LITtle business; a cigar, tobacco and ice cream stand, good location, rent only $10 per month; above price includes all fixtures, counters, shelving, soda fountain, ice box, refrigerator, show cases, tables, glasses, chairs, etc. Can anyone beat this?

$2200 cash will buy a good established business on the corner of two popular streets; car service every 3 minutes; the price includes stock in trade, shelving, counters, show cases, refrigerator, two small houses, rent for all for next month; lease and store and lot has 2½ years to run at $22 per month; lot 60x280; nothing in the city can beat this. See RICE & RILEY, 404 N. Avenue 20, Phone East.

WANTED — BY A THOROUGH ICE CREAM maker, with 20 years' experience, who has a new process, a party or parties to furnish capital to start a wholesale and retail ice cream factory in Los Angeles; $1200 to $2500 necessary; new ideas; big profits; party in dairy business, within 25 miles of city preferred. Address G, box 117, TIMES OFFICE. 19

INVESTMENTS.

A syndicate is being formed to handle and exploit the most wonderful invention of the age. Basic patents already granted in this and twenty foreign countries. Will prove greater commercial value than the Bell telephone invention. Opportunity is afforded for joining the syndicate in interests of from $100 up; absolute insurance against loss and the possibilities of gaining a fortune by small investment now. Full particulars and demonstration on application of invention cheerfully given, by appointment. Address F, box 109, TIMES OFFICE. 19

FOR SALE — CONTROLLING INTEREST IN LOCAL CORPORATION MANUFACTURING WELL-KNOWN AND ADVERTISED FOOD PRODUCT. STOCK CARRIES ACTIVE MANAGEMENT IF DESIRED. GOODS SOLD WHOLESALE ONLY ALL OVER STATE, AND ARE SPREADING BEYOND. SPLENDID OPENING FOR DEVELOPMENT AND CAN BE HANDLED BY WOMAN OR MAN. WILL SELL VERY REASONABLY ACCOUNT OF HEALTH. IN REPLYING GIVE NAME AND ADDRESS OF AGENTS. WILL NOT BE DEALT WITH. ADDRESS F, BOX 68, TIMES OFFICE.

FOR SALE—GROCERY STORE AND MEAT market. One of the very best at the beach; stock at invoice; fixtures, 10 per cent. discount; sales average $75 daily; large double rooms; rent only $40; price about $2500. LAUNDRY ROUTES.

You understand they are few for sale this season of the year. We have 4 good ones for sale, clearing from $25 to $40 weekly; prices from $225 to $350; owner will stay 2 weeks and prove the account before accepting cent. 19

Z. T. GEORGE REALTY & BROKERAGE CO., 214 Mercantile Place. 19

THOSE WHO SHARE IN THE INDUSTRIAL progress of Los Angeles will make enormous profits provided they get into the right enterprise. We want a man with $5000 to take active position in the most profitable manufacturing proposition, with factory in Angeles ever established on the Pacific Coast. This is the best opportunity for profit making ever presented here and will bear the strictest investigation. Look this up at once. Address H, box 206, TIMES OFFICE. 19

ONE THOUSAND DOLLARS INVESTED IN our big-paying industrial proposition, with factory in Los Angeles, will return enormous profits and the investor, may take active interest if he is the right timber. It is hustle as well as money that counts. Investigate this at once, as the opening will be eagerly snapped up. Investigation invited. Kill two birds with one stone and make money. Address H, box 2, TIMES OFFICE. 19

HERE IS A GOOD CHANCE IN A GROWing town near Los Angeles for a butcher and wife to open a butcher shop and run a furnished hotel upstairs; no butchey shop and no other hotel; lodging or eating place in the town; rent is free for furnished hotel and rent of store is $25 a month, or perhaps less to right party with a few hundred dollars. Address G, box 86, TIMES OFFICE. 19



## BUSINESS CHANCES—
### Miscellaneous.

$400 TO $800 PER MONTH, SURE, REQUIRED for half interest, $2000; no services; I have offered me the exclusive selling agency of an automobile that has proven itself one of the best, in the two years it has been sold in Los Angeles; my territory is a group of very prosperous cities, close to L. A.; the local agency makes the deliveries and pays 20 per cent. cash commission on all sales; 4 models to sell from; one sale a month means $400, and should be able to sell more; all the money that need be tied up is for the demonstrating car; I can give you the very best of references, and am a thorough automobile man; I have some money, but it is tied up at present, but I will give you my note and let title to the car rest entirely in your name; if interested, answer at once, as my option on this expires Wednesday, and other parties are waiting for it. Address J, box 92, TIMES OFFICE. 19

WE CAN SUBMIT TO SOME GENTLEMAN who has $5000 and his services the best business proposition in Los Angeles; we are an incorporated company, manufacturing mechanical goods and want to get $5000 additional capital at once. Will give you absolute security for your money, with interest, besides letting you in on the ground floor, exactly where we stand ourselves; our proposition is not a scheme on paper; BUT A REALITY, and we are anxious to secure this additional capital at once. Full details will be given at interview. Only those who mean business given consideration. Address with phone, J, box 84, TIMES OFFICE. 19

FOR SALE—

A FIRST-CLASS GROCERY.

Business in good location, cheap lease; about $1000 will handle the whole thing, which includes stock, fixtures and team; will sell at 20 per cent. less than inventory price; must sell as am interested in other business which takes all my time. For this fine business opportunity see

P. H. REDPATH, Care The Evening News South 589. Main 5205. 19

FOR SALE—PAYING BUSINESS, RUNNING $10,000 per year, with best business houses in city, requiring little or no capital and netting 40 per cent, average profit; am obliged to sell at once. $500 buys our good will, equipment, experience, etc., and I can prove that business has a fine future. $350 cash and $150 more in 30 days; lease; 4 years; velop, and is worth that to anyone. Address H, box 198, TIMES OFFICE. 19

FOR SALE—JOB PRINTING OFFICE, WELL established; trade in profitable class of work; splendid location; low rent; two presses, motors, paper cutter, good layout of type and material, all in best of condition. Will sell for $1000 cash; a real snap; good reason for selling. Don't reply unless you can handle the cash. No agents. Address J, box 47, TIMES OFFICE. 19

FOR SALE — GENERAL MERCHANDISE store in one of the most prosperous valleys of Arizona and a healthier climate cannot be found. Inventory of stock January 2, 1907, $11,000; average daily sales $125. For full particulars address J. H. WINGFIELD & SONS, Camp Verde, Arizona. Reference, Bank of Arizona, Prescott, Arizona. Bashford Burnister Co., Prescott, Arizona.

FIRST CALL FOR CONCESSIONS—GET IN line quick if you want a concession at Coronado Tent City. The most popular summer resort on the Pacific Coast. This will be the money getter of that part of the country. We want several more good concessions. Write what you have. Good contract and sure money to good ones. J. S. HAMMOND, Manager, Coronado Beach, Cal. 19

A LOCAL MANUFACTURING CONCERN desires the services of a live party who will invest $6000; we are now doing more business than our working capital will justify, and to enlarge is necessary; will bear investigation; established trade through Southern California; good profits; we do not ask a big bonus for the established trade we have; investigation invited. Address H, box 58, TIMES OFFICE. 19

FOR SALE—OR EXCHANGE—OR PARTner. Finest millinery, fine fixtures, finest trade. Will sell or take partner who is a first-class milliner, or exchange for real estate, furniture or anything useful or very cheap for cash. Owner away sick. Rent paid until August. HOTEL GREEN MILLINERY PARLORS, 73 S. Fair Oaks, Pasadena. Home 2164.

WANTED—PARTY TO INVEST $5000 AND take responsible position in a well-established manufacturing concern, doing good business with good profits; we have a bright future before us, but need more capital to extend the business. Our salesmen cover all Southern California; close investigation invited before you join us. Address H, box 14, TIMES OFFICE. 19

DRUG STORE FOR SALE—NOT A RUNdown stock and trade, but an up-to-date store in building; also fine soda fountain; a country trade, agent for S. F. and L. A. dailies; full prices; good place for physician; located in San Luis Obispo county. Write for particulars if interested. No agents. Address F, box 95, TIMES OFFICE. 19

$15,000 TO $20,000 TO BUY ONE OF THE best, oldest and well-known general merchandise business in California. Located in a prosperous factory town, surrounded by rich and vast orchards and vineyards, in Fresno county; owners wish to retire. Particulars, address J. C., 2907 JACKSON ST., San Francisco. 20

WE HAVE THE BEST LOCATION FOR GROCERY STORE AND MEAT MARKET. Will build to suit on installments, store and residence. Easy terms, monthly payments.

LOS ANGELES INVESTMENT CO., 327 S. Hill st.

MAIN 2243. A8718.

FOR SALE—THE BEST FEED AND COAL and wood stable in the city for the money, 4 new wagons, 4 new harnesses, 2 old harnesses, 9 stalls and 7 good horses, 2 living-rooms, 4 furnished rent $75 per month, with lease, and doing a business of $400 to $500 month; price $700; good reasons for selling. Call 822 S. GRAND AVE. 19

A CORPORATION OWNING A GENERAL lumber and building business will be located in growing town near Los Angeles, requires the services of capable man to take the management of the yard, who can invest $1000 in the business. Address F, box 79, TIMES OFFICE. 19

WE HAVE AN OPENING FOR A GOOD man with $1500 or more in our fast growing business; party must know something of feed milling or who is apt to learn it. Business open to thorough investigation and it will stand it. State experience, references and amount you can invest. Address C, box 150, TIMES OFFICE.

FOR SALE—A BLOCK OF STOCK IN DEpartment store on Broadway, in the heart of the city; must realize upon it at once, or otherwise would not part with it below $10,000. Circumstances compel me to sacrifice it for cash. Immediate reply will catch a real bargain. Address E, box 197, TIMES OFFICE. 19

FOR SALE—ONE OF THE FINEST AND cleanest stocks of groceries and fixtures ever offered for sale, stock is fresh and staple; rent for all of next month; lease and store and lot has 2½ years to run at $22 per month; lot 60x280; nothing in the city can beat this. See RICE & RILEY, 404 N. Avenue 20, Phone East.

WANTED — BY A THOROUGH ICE CREAM maker, with 20 years' experience, who has a new process, a party or parties to furnish capital to start a wholesale and retail ice cream factory in Los Angeles; $1200 to $2500 necessary; new ideas; big profits; party in dairy business, within 25 miles of city preferred. Address G, box 117, TIMES OFFICE. 19

INVESTMENTS.

A syndicate is being formed to handle and exploit the most wonderful invention of the age. Basic patents already granted in this and twenty foreign countries. Will prove greater commercial value than the Bell telephone invention. Opportunity is afforded for joining the syndicate in interests of from $100 up; absolute insurance against loss and the possibilities of gaining a fortune by small investment now. Full particulars and demonstration on application of invention cheerfully given, by appointment. Address F, box 109, TIMES OFFICE. 19

FOR SALE — CONTROLLING INTEREST IN LOCAL CORPORATION MANUFACTURING WELL-KNOWN AND ADVERTISED FOOD PRODUCT. STOCK CARRIES ACTIVE MANAGEMENT IF DESIRED. GOODS SOLD WHOLESALE ONLY ALL OVER STATE, AND ARE SPREADING BEYOND. SPLENDID OPENING FOR DEVELOPMENT AND CAN BE HANDLED BY WOMAN OR MAN. WILL SELL VERY REASONABLY ACCOUNT OF HEALTH. IN REPLYING GIVE NAME AND ADDRESS OF AGENTS. WILL NOT BE DEALT WITH. ADDRESS F, BOX 68, TIMES OFFICE.

FOR SALE—GROCERY STORE AND MEAT market. One of the very best at the beach; stock at invoice; fixtures, 10 per cent. discount; sales average $75 daily; large double rooms; rent only $40; price about $2500. LAUNDRY ROUTES.

You understand they are few for sale this season of the year. We have 4 good ones for sale, clearing from $25 to $40 weekly; prices from $225 to $350; owner will stay 2 weeks and prove the account before accepting cent. 19

Z. T. GEORGE REALTY & BROKERAGE CO., 214 Mercantile Place. 19

THOSE WHO SHARE IN THE INDUSTRIAL progress of Los Angeles will make enormous profits provided they get into the right enterprise. We want a man with $5000 to take active position in the most profitable manufacturing proposition, with factory in Angeles ever established on the Pacific Coast. This is the best opportunity for profit making ever presented here and will bear the strictest investigation. Look this up at once. Address H, box 206, TIMES OFFICE. 19

ONE THOUSAND DOLLARS INVESTED IN our big-paying industrial proposition, with factory in Los Angeles, will return enormous profits and the investor, may take active interest if he is the right timber. It is hustle as well as money that counts. Investigate this at once, as the opening will be eagerly snapped up. Investigation invited. Kill two birds with one stone and make money. Address H, box 2, TIMES OFFICE. 19

HERE IS A GOOD CHANCE IN A GROWing town near Los Angeles for a butcher and wife to open a butcher shop and run a furnished hotel upstairs; no butchey shop and no other hotel; lodging or eating place in the town; rent is free for furnished hotel and rent of store is $25 a month, or perhaps less to right party with a few hundred dollars. Address G, box 86, TIMES OFFICE. 19

## BUSINESS CHANCES—
### Miscellaneous.

PARTY WITH $5000 TO TAKE INTEREST in gold mine, developed, and equipped with 16-stamp mill; electric power, water, timber. Near R. R., inexhaustible bodies of ore. Money to be used for benefit of mine only; Unquestioned proof of statements furnished. Not promoters or agents need apply. Not a stock-jobbing scheme. Address H, box 111, TIMES OFFICE. 19

W. J. POWER & CO., Phones—Main 2551, Home A1916. Fine little grocery near large school, very few fixtures, invoice about $1200. Want clear lot, or equity in cottage. See our list under real estate exchanges. SEE US FOR BARGAINS. 142 S. BROADWAY, Room 126. 19

FOR SALE—FOR $4200 I WILL SELL MY 6-room, modern cottage, furnished, and nice clean outdoor business that nets $175 a month. This will bear the closest investigation; ½ cash, balance easy terms. Will sell separately. For further information, see A. P. WAITE, Room 1, 204½ S. Broadway. Home Ex. 45. 19

FOR SALE—GROCERY AT A BARGAIN, good location, very reasonable rent, for storeroom and 5-room cottage and barn included, on a good corner, can be bought for less than invoice price. THE LOS ANGELES WHOLESALERS' BOARD OF TRADE, call corner 4th and Ezra st. 19

GOOD CASH SECURES $1000 INTEREST IN paying manufacturing business, and gives the buyer steady employment at $20 per week; balance of $400 can be paid for out of money received from the business; quick action necessary to get one interest. See L. F. ANDREWS, 702 S. Spring, room 311. 19

FOR SALE — RESTAURANT, NICE CLEAN place, Seventh st.; tables, lunch counter, large kitchen, doing good steady business; grand chance man and wife; prospective buyer allowed full investigation; rent $25; price $250; don't overlook this if you want a place. Address G, box 47, TIMES OFFICE. 19

RESTAURANT DOING GOOD BUSINESS in good location, must sell inside of 10 days. See OWNER, phone Broadway 4784.

$1000 TO $2000 WILL START A SAFE legitimate business, payin $5 to $6 daily. Call or write for particulars, C. R. HARRIS, 524 Auditorium Bldg., city.

FOR SALE—AT INTRINSIC VALUE, WELL established real estate and acreage business; good listings, maps and records; nice office with good furniture and fixtures; is centrally located building; leaving city and will make fine proposition. Address J, box 59, TIMES OFFICE. 19

SALOON AND CAFE—

For the right man there is a fortune in the Spring street cafe and saloon I am authorized to sell for $27,500; long lease, low rent; average daily receipts $200. If you are interested call on FRANK LERCH, 121 Henne Block. 19

FOR SALE—CORNER GROCERY IN S.W. stock and fixtures worth $2500; doing 250 daily business; on account of poor health owner is sacrifice for $2300, or will rent only $35. Call or address owner's residence, 3822 WESLEY AVE. No agents. 19

START MAIL ORDER BUSINESS; SELL goods by mail; cash orders; big profits; conducted by anyone anywhere; starts positively successful; absolute satisfaction guaranteed; write for free book. CENTRAL SUPPLY CO., Kansas City, Mo.

WANTED—TO LEASE OR RUN ON COMmission, in city, or rent transient and tourist hotel or rooming-house; am experienced hotel man. It would pay you to look into this proposition. Address H, box 154, TIMES OFFICE. 19

QUICK ACTION—

$1200 invested in industrial corporation will secure 1-6 interest and good permanent position, besides phenomenal profits on investment. For particulars see PHOENIX, 202 Grant Bldg., Fourth and Broadway. 19

CIGAR STAND FOR SALE, PRICE $125; the best buy in Los Angeles today, right in heart of city and clearing $130 per month. A splendid stock of cigars and tobaccos, good laundry agency, with long lease. See owner, 523 S. GRAND AVE.

FIRST CLASS NEW GOODS AT A DISount. Marshall Stearns fixtures, scholarship College of Osteopathy; mattresses, form, custom-made mattresses, residence lot in desirable location. Address FF, box 182, TIMES OFFICE.

FOR SALE—FIRST-CLASS CONFECTIONery and ice cream parlor with complete outfit, for manufacturer; both these are A1 propositions; must be sold. Call for information ROOM 204 BRYSON BLDG., Second and Spring sts. Chas. Pelle. 19

WANTED—2 HUSTLERS FOR COFFEE AND tea business; must have small amount of capital; if you will work we will make you make big money; best proposition ever made. See H. SINGER, Monday or later, 256 S. Los Angeles st. 19

ESTABLISHED TEA AND COFFEE ROUTE, clearing $25 week; we will make it clear profitable for a hustler; 300 customers now buying; fine wagon goes with it; will teach you the route. "Enough said." See KISSINGER, 256 S. Los Angeles st.

FOR SALE—OR RENT—IN HOLLYWOOD, 2-story brick building, 16 rooms, en suite; modern, with bath, etc.; 2 large stores on Prospect ave., near Highland. Apply DANIEL PENMAN, owner, Bonnie Brier Hotel, Hollywood. 19

WANT PARTY WITH $10,000 TO TAKE half interest in and management of a legitimate business; can pay 8 per cent. in one per cent. in one year; an investigation will convince you. Address BOX 521, Long Beach, Cal.

FOR SALE—SNAP; NICEST LITTLE REAL estate office in city; furniture and fixtures worth more than price; low rent; several thousand per year net business; good reason for selling. Address F, box 42, TIMES OFFICE. 19

FOR SALE—AN OLD, WELL-ESTABLISHed general merchandise business in Santa Paula, Cal., consisting mainly of staples, store buildings and fixtures, for sale or rent. Inquire on or write to H. SCHWARTZ, People's Store, Santa Paula.

LIGHT MANUFACTURING BUSINESS, $1100; household necessity, costs 25c cents; quick seller at 50c; protected by patent; ready for clear land, or dairy or farm stock; commission to agents. Address "INVENTOR," box 58, Times Office.

WANTED—GOOD LIVE PARTY WITH ONE thousand dollars to take interest in one of the best paying businesses now established on the coast; big future in this and will pay you to investigate. Address H, box 53, TIMES OFFICE. 19

WANTED—TO GET IN TOUCH WITH party to help organize, incorporate and promote company thoroughly established for the purpose of enlarging and manufacturing valuable goods; no competition. Address box 54, TIMES OFFICE. 19

WANTED—PARTY WITH ABILITY TO control some cash to take interest in syndicate organized as selling agents of large subdivision. Extraordinary selling features. Big commissions. MACE, 302 Citizens' Nat. Bank Building. 19

WANTED — PARTY TO BUY A LOT IN growing part of this city and put up brick warehouse for building on long lease, for an old and reliable merchandising concern, will require an investment of from $40,000 to $90,000. Address G, box 199, TIMES OFFICE. 19

FOR SALE — A GROCERY AND FEED store in the best location; will sell for a stipulated price or on invoice; would consider part trade, if good city realty. Call STOUTT REALTY CO., 319 H. W. Hellman Bldg. 'Phones Home A1130, Main 6224. 19

WANTED—TO OIL COMPANY PROMOTers—We have 2000 acres good level land adjoining two railroads, 4 miles from a town in Kern county; will put in land for stock to company who will develop. Address H, box 187, TIMES OFFICE. 19

WANTED—AGENT TO SELL STOCK OF big corporation. Unusual opportunity Agent can make $1000 in a week. Most prominent men in California already interested. Address H, box 19, TIMES OFFICE. 19

COMPLETE, WELL-FURNISHED BUSINESS office, with cheap rent, Laughlin building. This firm will change its business on or before June 1, and the have what you want cheap. CARR REALTY CO., Agents, 319 Laughlin Bldg. 19

WHAT HAVE YOU FOR $500 AND SERVices of competent, reliable man of good address, experienced manager. At papers? Prefer established business needing efficient assistance more than money. Address G, box 25, TIMES OFFICE. 19

WILL PAY YOU $25 WEEKLY AND GIVE you interest in business if you will come and work with me. Want reliable man to put in $250 into established factory. Profits are large and business a money-maker. Address K, box 195, TIMES OFFICE. 19

FOR SALE—TO MAN TO ACT AS SALESman one-fourth interest in good manufacturing business, incorporated, 2 years established, very promising future; salary $20 per week; price $1100. Address G, box 84, TIMES OFFICE. 19

ANY GOOD PROPOSITION, INCORPORATED by a man thoroughly posted, financed by personal visit east, if satisfactory arrangements can be made. References given and required. Address E, box 67, TIMES OFFICE. 19

CLOTHING, SHOE, DRY GOODS AND general merchandise—Merchants of out town desiring to sell out or reduce stock, write us for valuable information. CHICAGO MERCHANDISE SALES PROMOTING CO., 502 Grosse Bldg., Los Angeles.

DELICACY AND BAKERY DOING GOOD business and paying corner store, fine business for man and wife or two women, will sacrifice this week as I have other interests that need all my time. 1021 E. 7TH ST. 19

FOR SALE—R

## Classified Liners.

### BUSINESS CHANCES—
**Miscellaneous.**

A PAYING CASH GROCERY IN A FIRST-class location at Long Beach, Cal.; less than $2000 for stock and fixtures; low rent. Inquire 602 PINE AVE., Long Beach, Cal. 19

NOTICE—SWELL CAFE, WITH TABLE BOTTLERY liquor license; sell half interest for $1500; you sell cigars and act as cashier; rare bargain. See PHOENIX, 202 Grant Bldg. 19

ONLY $500 BUYS HALF INTEREST IN fancy grocery, cigar and high-class variety store; with experienced man; experience unnecessary. See PHOENIX, 202 Grant Bldg. 19

FOR SALE—CONFECTIONERY AND ICE cream store; also cigars and tobacco, doing good business on a corner, low rent with living-rooms. Call BROADWAY 1281. 19

PARTY WITH $2000 CAN CLEAR 100 PER CENT. NEXT 10 DAYS; INVESTIGATE. ADDRESS G, BOX 172, TIMES OFFICE. 19

FOR SALE—HANFORD BAKERY, WITH horse and lot, wagon, horse and harness. Bargain. Address JACOB TROESCH, Hanford, Cal. 24

$50 WILL PLACE YOU IN A HIGHLY remunerative outdoor business in constant demand the world over. 256 N. BROADWAY. 19

FOR SALE—LAUNDRY ROUTE, WITH horse, wagon and harness; best located route in the city; good reason for selling; only $200. Apply at 340 MAPLE AVE. 19

I WILL INVEST $1000 TO $50,000 CASH IN any meritorious, ground floor proposition, mining or industrial, that stands investigation. Address H, box 190, TIMES OFFICE. 19

FOR SALE—1-3 OR ALL OF A WELL LOcated ground floor real estate office, cheap if taken by Wednesday. PEABODY, 217 E. Broadway. 19

SAFE AND HIGHLY PROFITABLE BUSIness investment in Nevada; $20,000 to $40,000 wanted; references; business men only. ROOM 415, L. A. Trust Bldg. 19

GROCERY AND DELICATESSEN STORE, clearing $15 per day, 3 living rooms, rent only $15 month; price $720. Call 823 SOUTH GRAND AVE. 19

FOR SALE—CIGAR STORE, MONEY MAKer; close in, long lease; owner has other business. Address H, box 144, TIMES OFFICE. 19

FOR SALE — CREAMERY, PASTEURIZER and ice cream factory, good country town; is money in the milk business. WRIGHT INVESTMENT CO., 250 Wilcox Bldg. 19

FOR SALE—GROCERY STORE, INVOICE with meat market. 4 living-rooms in back. Will rent all for long lease. Call 717 AVILA. 19

FOR SALE—STOCK, FIXTURES, PLEDGES, old established pawnbroking business, South Main; about $6000 required. Address G, box 167, TIMES OFFICE. 19

FOR SALE — CHEAP, JUNCTION MEAT market, at 2600 PASADENA AVE., all new fixtures, fine location, good trade, call at market. 19

WANTED—PARTNER IN PAINTING AND interior decorating business. I have more than I can care for. Call 720 W. WASHINGTON ST. 19

FOR SALE—WELL-ESTABLISHED AND centrally located manicure and hair dressing parlors; reasonable if bought at once. Address G, box 54, TIMES OFFICE. 19

UNUSUAL BUSINESS FOR SALE. REAL estate, Pasadena, long established; poor health reason for sale. Address E, box 180, TIMES OFFICE. 19

STOP, LOOK, LISTEN. IF YOU WANT an honest deal. A bakery at a bargain. Call or write, BAKERY, 344 Pine ave., Long Beach.

FOR SALE—SMALL GROCERY STORE, good location, well stocked; one living-room; price $450; good bargain if bought at once. 425 E. 7TH ST.

A SNAP, GROCERY STOCK, FIXTURES; ice cream parlor, doing a large ice cream business at invoice, an going north, rent $18 month. Call 1025 TEMPLE ST. 19

THE MOVING ATTRACTIONS IF YOU want to build up your business, let us help them. Address J. E. ASSELMACHER, 213 E. 14th st., Los Angeles, Cal. 19

FOR SALE — MACHINE SHOP, DOING good business, worth $2500; will sell for $1800 cash. Office, 217 NEW HIGH ST. Main 3153.

WANTED — SECRETARY FOR MINING company; must invest small amount of money; good salary. Address J, box 24, TIMES OFFICE. 19

FOR SALE—BAKERY, CHEAP, IF SOLD at once; doing a nice business; the reason for selling, I am going East. Address J, box 142, TIMES OFFICE. 19

WANTED — PLAIN MAN WITH LITTLE cash and efficiency, help manage light manufacturing business; will pay $25 month. Call 26 BYRNE BLDG., Third and Broadway. 19

PARTNER WANTED IN ESTABLISHED business; president retiring; exceptional opportunity for right man. 454-456 PACIFIC ELECTRIC BLDG. 19

BRUGGIST WITH SOME CAPITAL CAN SEcure interest in a new store in good location, write, giving qualifications, etc. Address J, box 129, TIMES OFFICE. 19

FOR SALE, PLUMBING SHOP AND GAS range store, location, lease, rent, jobbing good. Address J, box 166, TIMES OFFICE. 21

DO YOU WISH TO ENGAGE IN THE EMployment business along modern lines, and handle high salaried people? Small investment. Address E, box 167, TIMES OFFICE. 19

FOR SALE — LAUNDRY, SPLENDID OPportunity for some one wishing to go into business. Address J, box 14, TIMES OFFICE. 19

FOR SALE—SEVERAL STOCKS OF GROceries, clothing, and plumbing goods. Apply BOARD OF TRADE, 306 Bullard Bldg. 19

FOR SALE—ONE GOOD FAMILY LIQUOR store, lease and license can be transferred. See BOARD OF TRADE, 306 Bullard Bldg. 19

FOR SALE—A FINE GROCERY. A BARgain; a real snap. We are going North and will sacrifice. Call Sunday. Don't miss this opportunity. 3329 CENTRAL AVE. 19

FOR SALE—GOOD HARDWARE AND paint store; doing a good business; will sell at invoice about $7000; owner got other business. Call 2040, South 2507. 21

I HAVE TO DISPOSE QUICK OF MY EStablished all-cash outdoor business; strictest investigation invited; $300 required. Address J, box 76, TIMES OFFICE. 19

WANTED — EXPERIENCED LAUNDRY operators with small capital to invest in laundry proposition; worthy of investigation. Address J, box 78, TIMES OFFICE. 19

FOR SALE — POST-CARD STORE, DOING a fine business; splendid location; cheap rent. DREAMLAND POST-CARD SHOP, 523 West 7th st.

FOR SALE—AT YOUR OWN PRICE, RESTaurant, 529 West Pico; closed on account of sickness; must sell this week; call on owner, 1223 S. FLOWER STREET.

HAVE INVENTED A CEMENT FOR R.R. TIE that will hold the rail sure. Will give half interest to party to assist me to demonstrate it. H. E. WILLIAMS, 440 San Julian st. 19

FOR SALE—GROCERY THAT WILL STAND investigation. Price right; will trade for city cottage not over $2000. OWNER, J, box 197, TIMES OFFICE. 19

POOLROOM AND CIGAR STAND, WORTH $1200; price $600 if sold at once. Terms. MINTURN & CREA, 230-31 Copp Bldg., 213 S. Broadway. 19

TO LET—A WELL FITTED UP MEAT market, in line of good transient trade. Demand for only first-class meats, $30. 523 W. 8TH ST. 19

CONFECTIONERY FIXTURES, WITH fountain, all for $175; reason for selling, sickness. For particulars, phone SMITH, HOTEL BALTIMORE, city. 19

DESKS AND OFFICE EQUIPMENT RENTed; rental allowed on purchase if you decide to buy. DESK EXCHANGE, 126 N. Broadway. 19

WHAT DO YOU KNOW ABOUT THE DESK Exchange?

DESKS FOR LESS.
126 N. Broadway. Tel. A2065. 19

WANTED — SECRETARY FOR PUBLIC company; must take at least $500 of stock to hold position. Address K, box 9, TIMES OFFICE. 21

WE WILL SELL OUR ENTIRE STOCK OF groceries and fixtures at cost, beginning Monday, May 20. Owner leaving city. 718 W. THIRD. Home A1494.

FOR SALE—GOOD TEAM BLOCKY MARES, 2300 pounds each, $150; also good 1100-pound driving horse, $65. 940 CENTRAL AVE. 19

FOR SALE—GOOD SOUND WORK HORSE, 1400 pounds, also large work mare, 1500 pounds, cheap. 940 CENTRAL AVE. 19

FOR SALE — NICE GENTLE FAMILY mare, sound, weight 1000 pounds, $55. 940 CENTRAL AVE. 19

FOR SALE — ONE OF THE BEST PAYing meat markets in the city; other business. Address F, box 81, TIMES OFFICE. 19

BUSINESS MEN, BE WISE. DON'T BUY new hat; have old remodeled like new, see us. Factory, 214 N. BROADWAY.

SPECIAL CHANCE FOR GENTLEMAN with $250 and reference in manufacturing. See PHOENIX, 202 Grant Bldg. 19

DAIRY WITH 50 FINE MILCH COWS, HOLsteins and Durhams, and all accessories. P. O. BOX 136, Cananea, Mex.

FOR SALE—2-CHAIR BARBER SHOP, DOing good business, with living-room. Inquire 903 E. NINTH ST., city. 19

FIRE INSURANCE OPENING FOR GENtleman, with $7500 and good reference. See PHOENIX, 202 Grant Bldg. 19

FOR SALE—BAKERY, FINE BUSINESS. All stuff trade; daily receipts $25 to $30. Price $800. See OWNER, 529 E. 5TH ST. 19

FOR SALE—OWNER, BAKERY AND DELIcatessy store, cash sales $5 to $10 a day. Address J, box 6, TIMES OFFICE. 20

FOR SALE—ONE OF THE BEST LITTLE laundry routes in city; snap if taken soon. 505 W. SIXTH ST. Phone A1019. 19

### BUSINESS CHANCES—
**Miscellaneous.**

OLD ESTABLISHED FIRE INSURANCE business; A1 investment; price $6000. J. E. MARTIN, 313 Stimson Bldg. 19

FRUIT, CANDY AND CIGAR STAND; store for sale cheap; good profit; good location. 600 S. MAIN ST. 19

$175 WILL PURCHASE CANDY AND AGENcy of money making article from party moving State. E. L. 161 S. 19

FOR SALE—DELICACY, CONFECTIONERY and grocery store, near the schoolhouse and living-rooms. 3219 CENTRAL AVE. 21

WANTED—A STOCK OF GROCERIES IN exchange for clear lots or equity in 5-room cottage. OWNER, 1414 S. MAIN. 19

FOR SALE—CLEANING ESTABLISHMENT; making big money; must sell quick; a snap. Address J, box 161, TIMES OFFICE. 19

$250 AND SERVICES, SAFE ESTABLISHED permanent business, good salary. Address G, box 171, TIMES OFFICE. 19

FOR SALE—RESTAURANT, IN FINE LOcation, complete in every respect; cheap rent. Apply at 542 S. MAIN. 19

WILL BUILD STORE ON FINE CORNER for good tenant in grocery line; rare chance. Address E, box 186, TIMES OFFICE. 19

FOR SALE—BEST BUY IN LOS ANGELES, cash grocery, corner Crocker and Agatha, call Sunday. 19

I WANT A GOOD MAN WITH SOME money to join me; I have a fine auto agency. Address J, box 37, TIMES OFFICE. 19

FOR SALE—A GOOD RESTAURANT WITH liquor license; $1500. PHONE A3625. Address 156 NORTH MAIN. 19

FOR SALE — RESTAURANT AND DELIcacy, good paying proposition. 3625 SOUTH FIGUEROA. 22

FOR SALE — GROCERY STORE WITH furnished living-rooms; price $1000. See BOARDMAN, 311 S. Broadway. 19

FOR SALE—A FIRST-CLASS BAKERY, DOing a fine business. Apply 623 E. THIRD ST., city. 19

FOR SALE — $1000 BUYS GOOD CIGAR store at 312 E. Fifth st. Also French rotary card press, sale, exchange. 19

FOR SALE—CHEAP, A LUNCH STAND doing good business. Call week days, 732 S. MAIN ST. 24

FOR SALE—ICE-CREAM STAND, FRUIT, cigar, candies and stationery store. 803 S. MAIN. 19

FOR SALE—CIGAR STAND, STOCK, FIXtures, long lease. See OWNER, 113 E. 1st st. 19

REAL ESTATE OFFICE WITH FURNISHed living-room for sale cheap. Corner WASHINGTON and VERMONT. 19

FOR SALE—PHOTO STUDIO IN TOWN OF 1500; no competition. E. H. GRAY, Azusa, Cal. 3

A MERRY-GO-ROUND IN GOOD RUNNING order for sale cheap. Address 923 SANTA FE AVE., Los Angeles. 19

WANTED — PARTNER TO BUY A LARGE cafe with saloon; partner must have $900. Address J, box 46, TIMES OFFICE. 19

FOR SALE — 2-CHAIR BARBER SHOP, cheap. 2154 CENTRAL AVE. 19

## SWAPS—
**All Sorts.**

FOR EXCHANGE—
WANT FURNITURE OR PIANO.
Want good furniture and piano for equity in Pomona or beach lots or for clear Eastern property up to $1200 or less. Address J, box 206, TIMES OFFICE. 19

FOR EXCHANGE—I WANT A HOME, GOOD 5-room cottage or bungalow and have some good industrial and mining stocks that I will trade for it or as part payment on the same. Address J, box 170, TIMES OFFICE. 19

FOR EXCHANGE—WHAT HAVE YOU worth four to five hundred dollars to exchange for a cigar factory with an established brand of cigar. Good opening for right man. I. N. INBERG, 429 Laughlin Bldg.

FOR EXCHANGE — A FEW THOUSAND shares of stock in one of the most promising mining propositions in Arizona; stock sells for $1 both; for good cash or what have you? Address G, box 186, TIMES OFFICE.

FOR EXCHANGE—WILL TRADE GILT-edge Nevada mining stock at market price for one or both lots in Los Angeles with improvements. Price up to $10,000. Must be in southwest. Address A, box 142, TIMES OFFICE.

FOR EXCHANGE — NEW SINGER AND Wheeler & Wilson sewing machines; want furniture, harness, buggy, carpet, bicycle, or what? ARCADE CO., 514 W. 6th. Machines rented, $1.50 month.

FOR EXCHANGE—HAVE TWO CLEAR lots, price $600 each. I wish to exchange one or both for good auto runabout or light touring car, or good player piano. Address K, box 175, TIMES OFFICE. 19

FOR EXCHANGE — WILL EXCHANGE hand-embroidered shirt waist or centerpiece for street suit, medium size, brown or tan preferred. Address G, box 191, TIMES OFFICE. 19

FOR EXCHANGE—HAVE YOU TO TO exchange for a $4500 equity in a $9000 stock of new shelf hardware still in boxes? The other one-fourth is for sale. W. F. L., 734 E. FIFTH.

FOR EXCHANGE—WANT AUTOMOBILE for Greenwater copper stock; can show you that this stock is worth money right now. Must be good machine. Address J, box M, TIMES OFFICE.

FOR EXCHANGE—WILL EXCHANGE good transit and tripod and 15 mammoth Pekin ducks for lady's saddle and bridle, must be in good shape. Address J, box 172, TIMES OFFICE. 19

FOR EXCHANGE—I HAVE SOME GOOD stocks that will make you money; will trade for property, furniture or anything of equal value. Address J, box 17, TIMES OFFICE. 19

FOR EXCHANGE—GOOD GREENWATER mining stock or interest in undeveloped claims with good surface showing for city property or auto. LOCK BOX 146, Los Angeles. 19

FOR EXCHANGE — FINE PIANO, GOOD condition; parties going away on camping trip; will consider even trade on any fair animal. Call 528 N. BENO ST. Temple 6ar. 19

FOR EXCHANGE—WHAT HAVE YOU GOT to trade for first-class painting or papering? Will trade anything of value, or will sell cheap for cash. Address G, box 170, TIMES OFFICE. 19

FOR EXCHANGE—ROOMING HOUSES FOR clear lots, groceries, acreage, second-hand stoves, Hawthorne & Redondo. 1000 E. 9TH ST., furniture store, exchange. 19

FOR EXCHANGE — NEW FURNITURE complete for housekeeping, take good store fixtures or anything low rent, adults only. Call today, 522 S. FLOWER. 21

FOR EXCHANGE—GOOD SQUARE STEINway piano for lady's saddle and riding outfit, sewing machine and chickens. Address J, box 167, TIMES OFFICE. 19

FOR EXCHANGE—WANTED VACANT LOTS for good mining stock. See CO-OPERATIVE COLONY CO., 217½ W. 4th st. Phone A1999. 22

FOR EXCHANGE—OR SALE, SMALL DIAmond stick pin and 4 S. & W. revolver, want small ice box or sanitary couch and pad. Call 949 W. 12TH. 19

FOR EXCHANGE—REMINGTON TYPEWRIter for roll top desk, coaster brake bicycle, diamond, or hammerless shotgun. Phones A3829, Broadway 1529. 19

FOR EXCHANGE—CIGARS, TWO HUNdred million made, called Health, is goods. What have you? Value $7.50. Phones E2236, Temple 436. 19

FOR EXCHANGE—A $PLENDID RY watch new 20 year gold hunting case, good order; for chickens or cow. 121 W. GENEVA AVE., South 2014. 19

FOR EXCHANGE—WANT TO TRADE some mining stock and some cash for a light runabout automobile. Address G, box 81, TIMES OFFICE. 19

FOR EXCHANGE—GILT-EDGE MINING stocks that will surely advance, for something of equal value. Address J, box 167, TIMES OFFICE. 19

FOR EXCHANGE—PRINTING FOR WHAT you have, Address K, box 122, TIMES OFFICE. 19

FOR EXCHANGE—OSTEOPATHIC TREATment for dressmaking. Call up after Sunday, Broadway 1292; F1287. 19

FOR EXCHANGE—HORSE, BUGGY, HARness, lot or equity. 2950 TEMPLE ST. after Sunday. 19

FOR EXCHANGE—HAVE YOU TO TO exchange for $4500 equity in a $9000 stock of new shelf hardware still in boxes? The other one-fourth is for sale. W. F. L., 734 E. FIFTH.

FOR EXCHANGE—WANT AUTOMOBILE for Greenwater copper stock; can show you that this stock is worth money right now. Must be good machine. Address J, box M, TIMES OFFICE.

FOR EXCHANGE—WILL EXCHANGE good transit and tripod and 15 mammoth Pekin ducks for lady's saddle and bridle, must be in good shape. Address J, box 172, TIMES OFFICE. 19

FOR EXCHANGE—I HAVE SOME GOOD stocks that will make you money; will trade for property, furniture or anything of equal value. Address J, box 17, TIMES OFFICE. 19

FOR EXCHANGE—GOOD GREENWATER mining stock or interest in undeveloped claims with good surface showing for city property or auto. LOCK BOX 146, Los Angeles. 19

FOR EXCHANGE — FINE PIANO, GOOD condition; parties going away on camping trip; will consider even trade on any fair animal. Call 528 N. BENO ST. Temple 6ar. 19

FOR EXCHANGE—WHAT HAVE YOU GOT to trade for first-class painting or papering? Will trade anything of value, or will sell cheap for cash. Address G, box 170, TIMES OFFICE. 19

FOR EXCHANGE—ROOMING HOUSES FOR clear lots, groceries, acreage, second-hand stoves, Hawthorne & Redondo. 1000 E. 9TH ST., furniture store, exchange. 19

FOR EXCHANGE — NEW FURNITURE complete for housekeeping, take good store fixtures or anything low rent, adults only. Call today, 522 S. FLOWER. 21

FOR EXCHANGE—GOOD SQUARE STEINway piano for lady's saddle and riding outfit, sewing machine and chickens. Address J, box 167, TIMES OFFICE. 19

FOR EXCHANGE—WANTED VACANT LOTS for good mining stock. See CO-OPERATIVE COLONY CO., 217½ W. 4th st. Phone A1999. 22

FOR EXCHANGE—OR SALE, SMALL DIAmond stick pin and 4 S. & W. revolver, want small ice box or sanitary couch and pad. Call 949 W. 12TH. 19

FOR EXCHANGE—REMINGTON TYPEWRIter for roll top desk, coaster brake bicycle, diamond, or hammerless shotgun. Phones A3829, Broadway 1529. 19

FOR EXCHANGE—CIGARS, TWO HUNdred million made, called Health, is goods. What have you? Value $7.50. Phones E2236, Temple 436. 19

FOR EXCHANGE—A $PLENDID RY watch new 20 year gold hunting case, good order; for chickens or cow. 121 W. GENEVA AVE., South 2014. 19

FOR EXCHANGE—WANT TO TRADE some mining stock and some cash for a light runabout automobile. Address G, box 81, TIMES OFFICE. 19

FOR EXCHANGE—GILT-EDGE MINING stocks that will surely advance, for something of equal value. Address J, box 167, TIMES OFFICE. 19

FOR EXCHANGE—PRINTING FOR WHAT you have, Address K, box 122, TIMES OFFICE. 19

FOR EXCHANGE—OSTEOPATHIC TREATment for dressmaking. Call up after Sunday, Broadway 1292; F1287. 19

FOR EXCHANGE—HORSE, BUGGY, HARness, lot or equity. 2950 TEMPLE ST. after Sunday. 19

FOR EXCHANGE—EQUITY OF $75 IN LOcal music house. What have you to trade? 216 E. THIRD. 19

FOR EXCHANGE—FINE HARDMAN, PIano to exchange for a good saddle horse; must be good outfit. PHONE F1428. 26

FOR EXCHANGE—PIANO UPRIGHT FOR horse and buggy or surrey, worth $250, good as new. Address 1823 CENTRAL AVE. Call Monday forenoon. 19

FOR EXCHANGE—HAVE GOT GOOD, MINing stock for cash or exchange. What have you? Address K, box 6, TIMES OFFICE. 22

FOR EXCHANGE—A MODERN STOCK OF dry goods and furnishings that will invoice about $2000, for Los Angeles vacant property. Address K, box 129, TIMES OFFICE. 19

FOR EXCHANGE—AUTOMOBILE; WILL seat five people; 24 horse power engine; for clear lot. Address J, box 112, TIMES OFFICE. 19

FOR EXCHANGE—HORSE, BUGGY, HARness, lot or equity. 2950 TEMPLE ST. after Sunday. 19

FOR EXCHANGE—HAVE YOU TO TO exchange for a $4500 equity in a $9000 stock of new shelf hardware still in boxes? The other one-fourth is for sale. W. F. L., 734 E. FIFTH.

FOR EXCHANGE—WANT AUTOMOBILE for Greenwater copper stock; can show you that this stock is worth money right now. Must be good machine. Address J, box M, TIMES OFFICE.

FOR EXCHANGE—WILL EXCHANGE good transit and tripod and 15 mammoth Pekin ducks for lady's saddle and bridle, must be in good shape. Address J, box 172, TIMES OFFICE. 19

FOR EXCHANGE—I HAVE SOME GOOD stocks that will make you money; will trade for property, furniture or anything of equal value. Address J, box 17, TIMES OFFICE. 19

FOR EXCHANGE—GOOD GREENWATER mining stock or interest in undeveloped claims with good surface showing for city property or auto. LOCK BOX 146, Los Angeles. 19

FOR EXCHANGE — FINE PIANO, GOOD condition; parties going away on camping trip; will consider even trade on any fair animal. Call 528 N. BENO ST. Temple 6ar. 19

FOR EXCHANGE—WHAT HAVE YOU GOT to trade for first-class painting or papering? Will trade anything of value, or will sell cheap for cash. Address G, box 170, TIMES OFFICE. 19

FOR EXCHANGE—ROOMING HOUSES FOR clear lots, groceries, acreage, second-hand stoves, Hawthorne & Redondo. 1000 E. 9TH ST., furniture store, exchange. 19

FOR EXCHANGE — NEW FURNITURE complete for housekeeping, take good store fixtures or anything low rent, adults only. Call today, 522 S. FLOWER. 21

FOR EXCHANGE—GOOD SQUARE STEINway piano for lady's saddle and riding outfit, sewing machine and chickens. Address J, box 167, TIMES OFFICE. 19

FOR EXCHANGE—WANTED VACANT LOTS for good mining stock. See CO-OPERATIVE COLONY CO., 217½ W. 4th st. Phone A1999. 22

FOR EXCHANGE—OR SALE, SMALL DIAmond stick pin and 4 S. & W. revolver, want small ice box or sanitary couch and pad. Call 949 W. 12TH. 19

FOR EXCHANGE—REMINGTON TYPEWRIter for roll top desk, coaster brake bicycle, diamond, or hammerless shotgun. Phones A3829, Broadway 1529. 19

FOR EXCHANGE—CIGARS, TWO HUNdred million made, called Health, is goods. What have you? Value $7.50. Phones E2236, Temple 436. 19

FOR EXCHANGE—A $PLENDID RY watch new 20 year gold hunting case, good order; for chickens or cow. 121 W. GENEVA AVE., South 2014. 19

FOR EXCHANGE—WANT TO TRADE some mining stock and some cash for a light runabout automobile. Address G, box 81, TIMES OFFICE. 19

FOR EXCHANGE—GILT-EDGE MINING stocks that will surely advance, for something of equal value. Address J, box 167, TIMES OFFICE. 19

FOR EXCHANGE—PRINTING FOR WHAT you have, Address K, box 122, TIMES OFFICE. 19

FOR EXCHANGE—OSTEOPATHIC TREATment for dressmaking. Call up after Sunday, Broadway 1292; F1287. 19

FOR EXCHANGE—HORSE, BUGGY, HARness, lot or equity. 2950 TEMPLE ST. after Sunday. 19

FOR EXCHANGE—EQUITY OF $75 IN LOcal music house. What have you to trade? 216 E. THIRD. 19

FOR EXCHANGE—FINE HARDMAN, PIano to exchange for a good saddle horse; must be good outfit. PHONE F1428. 26

FOR EXCHANGE—PIANO UPRIGHT FOR horse and buggy or surrey, worth $250, good as new. Address 1823 CENTRAL AVE. Call Monday forenoon. 19

FOR EXCHANGE—HAVE GOT GOOD, MINing stock for cash or exchange. What have you? Address K, box 6, TIMES OFFICE. 22

FOR EXCHANGE—A MODERN STOCK OF dry goods and furnishings that will invoice about $2000, for Los Angeles vacant property. Address K, box 129, TIMES OFFICE. 19

FOR EXCHANGE—AUTOMOBILE; WILL seat five people; 24 horse power engine; for clear lot. Address J, box 112, TIMES OFFICE

## LIVE STOCK FOR SALE—
**Horses, Cattle, Mules, Etc.**

FOR SALE — JERSEY COW, 4 GALLON; also heifer, giving 2 gallons, $25; comes up NE. COR. 48TH AND S. MAIN.

FOR SALE—GENERAL PURPOSE TEAM 7 and 7 years old; weight 1150 and 1240 lbs. 3 quire 3454 S. SAN PEDRO ST.

FOR SALE — NICE, KIND AND GENTLE little horse; safe for lady to drive; runs on Sunday; going East. 144 BENTZ ST.

FOR SALE — 4-GAL. HOLSTEIN AND 1 gal. Jersey, $75 for both, or $40 each. 2 WILSHIRE BLVD.

FOR SALE—FRESH MILCH GOAT FOR sale cheap; also pigeons and chickens cheap. quire 1916 OLYMPIAN AVE.

FOR EXCHANGE — WANT 3-SEATED Co opp-top carriage; will give Pennsylvania stock. 1675 W. JEFFERSON ST.

FOR SALE—AT 81 DALY STREET, HOR buggy, harness; Jersey cow and chickens; must be sold at once.

FOR SALE — BAY MARE, BUGGY AND harness; fine, for family use. Will sell or trade. A bargain. Phone WEST 886.

FOR SALE—TEAM OF LIGHT DELIVE horses, 5 and 7 years, sound; two seat 1266 N. MAIN ST.

FOR SALE — FINE GENTLE HOR broken for saddle, 7 years old. 944 E. 3RD ST.

FOR SALE—GOOD RELIABLE HORSE FO delivery or express; about 1100 lbs., cheap PHONE WEST 2555.

FOR SALE — GOOD DRIVING H cheap if taken at once. 4431 STANFORD AVE.

FOR SALE—HORSE, HARNESS AND wagon; a bargain. 2103 SANTEE ST.

FOR SALE—RANCH MULE, PRICE $ EAST 67TH ST.

FOR SALE — THOROUGHBRED cow, 5 gallons. $45. 'PHONE SOUTH

FOR SALE — 320 GEORGIA ST., EA Shetland pony; gentle and safe for

## LIVE STOCK FOR SALE—
**Poultry, Birds, Dogs, Etc.**

FOR SALE — THOROUGHBRED Leghorn Cockerels, Mercer's strain; also year old. For particulars address 6 KENNEY, Verdugo, Cal.

FOR SALE—WHITE PLYMOUTH ROC Fishel and Humphrey's strains com the best general-purpose chicken on settings, $1. 658 W. 36TH. 'Phone Ind

FOR SALE—MAMMOTH BRONZE T eggs, 10 cents each, also gobblers, Mrs. C. Holmby ave., first place south Pacific avenue, East Hollywood.

FOR SALE — FULL BLOODED Wyandotte eggs, $1 setting; Barred Rock Minorcas, $1.50. Home 6243 J. BRESTICK, 321 Hoover.

FOR SALE—WHITE ROCK CHICKS F 2 days to two months old, these are s cent chicks, but good stock. 15 to 8 each. Call 146 WEST 42ND ST.

FOR SALE—50 ORPINGTON HENS Orpington chicks. Take Calpeco to Vermont ave., one block north, 1 east. FIRST HOUSE.

FOR SALE—FOR BALANCE OF THIS son, Black and White Orpington egg splendid Rhode Island Red eggs, $1 each MAPLE AVE. 35514.

FOR SALE—OLD TRUSTY INCUBA good as new; holds 110 eggs and a brood good as new. 227 S. AVE. 19, East 1st gates.

FOR SALE—THOROUGHBRED BLUE A dalmatians, 2 laying hens and cockerel $4.50. 1629 S. BURLINGTON. 'Phone 1253

FOR SALE—MY 31 ROSE-COMBED RHO as pullets described in Times magazine April 7; have averaged 12 eggs every since February 1. Settings ready. ORIGINATOR. Home 22323.

FOR SALE—70 WHITE LEGHORN AN pen laying hens, incubator, brooder, fixtures, Orpington eggs for setting. 8 36TH ST. South 401.

FOR SALE—5-MONTH-OLD COCKE tel puppies, same breed took blue ribbon dog show, 1561 NORWOOD ST. Phone S

FOR SALE—PEN OF IMPORTED W Indian Games, cheaper than you can in the East today; also Pekin ducks. MRS. G in the East today; also Pekin ducks. MRS. G 1907 E. 20TH ST.

FOR SALE—THOROUGHBRED SPITZ P pies, 10 weeks old, beauties, females, males, $10. 217 E. 54TH. Phone South

FOR SALE — CHICKENS; ALSO JERS cow, gives 14 lbs. butter; also 4-room h to let, $12, water paid. 2033 E. VERNON A

FOR SALE—BARRED PLYMOUTH RO eggs, $1 a setting; also baby cabs NORTH JOHNSTON ST. Phone Ind

FOR SALE—FRENCH BULL PUPS, 6 weeks old; pedigreed. dog. Address H, box 103, TIMES OFFICE.

FOR SALE—TWO VERY FINE Island Red roosters, one and two red under color, $5 each. Worth SHAKESPEARE AVE.

FOR SALE—CHINA RINGNECK AND ver Pheasant eggs for hatching. Also Full instructions with each setting. ROOM 625, 420 S. Broadway.

FOR SALE—BOSTON TERRIER PUP Shetland pony; gentle and safe for

## LIVE STOCK FOR SALE—
**Poultry, Birds, Dogs, Etc.**

FOR SALE — THOROUGHBRED Leghorn Cockerels, Mercer's strain; also year old. For particulars address 6 KENNEY, Verdugo, Cal.

FOR SALE—WHITE PLYMOUTH ROC Fishel and Humphrey's strains com the best general-purpose chicken on settings, $1. 658 W. 36TH. 'Phone Ind

FOR SALE—MAMMOTH BRONZE T eggs, 10 cents each, also gobblers, Mrs. C. Holmby ave., first place south Pacific avenue, East Hollywood.

FOR SALE — FULL BLOODED Wyandotte eggs, $1 setting; Barred Rock Minorcas, $1.50. Home 6243 J. BRESTICK, 321 Hoover.

FOR SALE—WHITE ROCK CHICKS F 2 days to two months old, these are s cent chicks, but good stock. 15 to 8 each. Call 146 WEST 42ND ST.

FOR SALE—50 ORPINGTON HENS Orpington chicks. Take Calpeco to Vermont ave., one block north, 1 east. FIRST HOUSE.

FOR SALE—FOR BALANCE OF THIS son, Black and White Orpington egg splendid Rhode Island Red eggs, $1 each MAPLE AVE. 35514.

FOR SALE—OLD TRUSTY INCUBA good as new; holds 110 eggs and a brood good as new. 227 S. AVE. 19, East 1st gates.

FOR SALE—THOROUGHBRED BLUE A dalmatians, 2 laying hens and cockerel $4.50. 1629 S. BURLINGTON. 'Phone 1253

FOR SALE—MY 31 ROSE-COMBED RHO as pullets described in Times magazine April 7; have averaged 12 eggs every since February 1. Settings ready. ORIGINATOR. Home 22323.

FOR SALE—70 WHITE LEGHORN AN pen laying hens, incubator, brooder, fixtures, Orpington eggs for setting. 8 36TH ST. South 401.

FOR SALE—5-MONTH-OLD COCKE tel puppies, same breed took blue ribbon dog show, 1561 NORWOOD ST. Phone S

FOR SALE—PEN OF IMPORTED W Indian Games, cheaper than you can in the East today; also Pekin ducks. MRS. G 1907 E. 20TH ST.

FOR SALE—THOROUGHBRED SPITZ P pies, 10 weeks old, beauties, females, males, $10. 217 E. 54TH. Phone South

FOR SALE — CHICKENS; ALSO JERS cow, gives 14 lbs. butter; also 4-room h to let, $12, water paid. 2033 E. VERNON A

FOR SALE—BARRED PLYMOUTH RO eggs, $1 a setting; also baby cabs NORTH JOHNSTON ST. Phone Ind

FOR SALE—FRENCH BULL PUPS, 6 weeks old; pedigreed. dog. Address H, box 103, TIMES OFFICE.

FOR SALE—TWO VERY FINE Island Red roosters, one and two red under color, $5 each. Worth SHAKESPEARE AVE.

FOR SALE—CHINA RINGNECK AND ver Pheasant eggs for hatching. Also Full instructions with each setting. ROOM 625, 420 S. Broadway.

FOR SALE—BOSTON TERRIER PUP dogs and puppies, always on ARROYO KENNELS, 237 E. Pasadena.

FOR SALE—WHITE LEGHORN EGGS hatching. Howard stock, $6. Call after Sunday, 149 N. PRINCE Downey ave. car.

FOR SALE—ESKIMO SPITZ PUP with white, curly hair, thoroughbred stock. 1475 W. 37TH and OLIVE STS.

FOR SALE — DOUBLE YELLOW-H parrot, good talker, 2 years old; now as I am going East. 603 S. FIGUEROA Home phone 10.

FOR SALE—CHEAP TO MAKE ROOM, gen White, and pen Buff Orpington Buff chicks and eggs. Thoroughbred ORPINGTON HEADQUARTERS, 1201 street.

FOR SALE—WHITE & HEN, WITH chicks week old; White and Barred and Buff Orpingtons, $2.75, 719 E. 23RD

FOR SALE—FOX TERRIER PUPS, Sabine Rex; dam Kewanee Lass. phone A1656. GUS MONSEN, 1109 S. Spr

FOR SALE — SCOTCH COLLIE for watch dogs and children. Inq CENTRAL BAY, Station A.

FOR SALE—LAYING HENS AT REA able prices. ALLAWAY & LAYTON 407 E. Third st. Both 'Phones.

FOR SALE — 20 LAYING HENS, AL small chickens; all for $20. Apply 3 AVE.

FOR SALE — BLUE ANDALUSIAN for setting, $1; also fine rooster for 1676 W. JEFFERSON ST.

FOR SALE—12 LANGSHAN HENS cheap; Rathbone stock. 626 E. ADENA AVE.

FOR SALE—TOULOUSE GEESE, mouth Pekin ducks; setting hens and 1 S. ALAMEDA.

FOR SALE—15 LAYING HENS, A chickens cheap. 527 E. 54TH.

FOR SALE — CHEAP; WHITE rooster. Apply at 1729 S. LOS ANG

FOR SALE—BEAUTIFUL THOROUG Fox Terriers, 6 weeks old, will mak reasonable. 2001 SANTEE ST. 'Phone

FOR SALE—A PAIR OF RARE J pins Bantams, price $1. Call No. 1 E. VARANO ST. Phone Temple

FOR SALE — 15 THOROUGHBRED mouth Rock pullets and rooster, $6 ess 282 SUMMIT AVE., Pasadena.

FOR SALE—SECOND LITTER ST hard puppies, one month old, 1 ROCHER ST.

FOR SALE—70 BARRED ROCKS, 4 weeks; 15c; 5c a dozen. Temple 6

FOR SALE—WHITE BRAHMA CO G MORTON AVE. Phone South

FOR SALE—WHITE & BARRED cks, ready for service; some better c ing. 542 E. 43TH. Phone South

FOR SALE — CANARY BIRD, CAG for sale cheap. 1015 CENTRAL AVE.

FOR SALE — A FINE BARRED PLY Rock rooster. 2 years old. $2.50. 1 SOUTH ST., corner Griffith ave.

FOR SALE—BUFF ORPINGTON COCK hens, good stock. Call Monday, 1 ave. Phone 2128.

FOR SALE — CHICKS TWO WEEKS 20 dozen; hens 25c and 35 each.

FOR SALE—A PEDIGREED BOSTON ter dog, 11 months old, per first-c terton 11. 255. 1267 COLTON AVE.

FOR SALE—LIGHT BRAHMA COCK and eggs. 2858 WEST, PICO.

FOR SALE—BUFF ORPINGTON ewart strain, corner PERCY AND P

FOR SALE—ABOUT 30 EGGS fr ain Rocks, $1 each; also eggs for ing. 1276 W. 24TH ST.

FOR SALE—THOROUGHBRED WHI ite Leghorn cockerels, Mercer's strain, $ each. 1729 S. LOS ANGELES ST.

FOR SALE—BARRED ROCK COCKE ers, $1 each. 1015 CENTRAL

# Classified Liners.

## STOCKS AND BONDS—
### And Mortgages.

COEUR D'ALENE MINING AND DEVELOPMENT.

A. J. RICHARDSON,
Rooms 618-621-612 Chamber of Commerce.
Home phone A445. Los Angeles, Cal.

We handle all Coeur d'Alene stocks. It is not necessary to go into details regarding the various stocks of this district. If you are already interested or wish to become interested, we are in a position to give you any information which you might desire and shall be pleased to have you call upon us.

Have made more money for our clients from mining investments in Coeur d'Alene stocks than any other mining promoters in Los Angeles.

The following are a few of the stocks which we advised our clients to purchase:

Sold them—
Snowstorm at 15c, and will now buy at 32.
Hecla at $1, and will now buy at $4.
Stewart at 20c, and will now buy at $2.75.
Big Creek at 19c, and will now buy at 50c.
Snowstorm Extension at 15c, and will now buy at 25c.
Whipple Mountain at 15c, and will now buy at 45c.

Here is a tip from the Coeur d'Alenes: Keep your eye on Reindeer, Nine Mile and Snowstorm Extension.

Snowstorm Extension, the adjoining property to the famous Snowstorm of the Coeur d'Alene, Idaho, has completed the second contract of 200 feet, and the tunnel is now in 400 feet. A letter from the secretary states another contract of 200 feet has been let. The rock is very hard and the general characteristics are the same as the original Snowstorm. A short time ago the secretary had a talk with Manager Wilbur Greenough of the Snowstorm Company, and was assured that developments in that property proved rich ore body in the Extension. We expect to find this ore body in the next fifty feet, in which event the stock will certainly reach par. All those who were fortunate enough to buy Snowstorm Extension at 15 and 25 cents will in the near future have the opportunity to congratulate themselves, as did the lucky purchasers of Snowstorm.

Great activity is looked for, and in fact, has already commenced for this season, in the Coeur d'Alene stocks.

The Whipple Mountain Gold and Copper Company, which property is located in San Bernardino county, Cal., has let a contract for a 150-foot double-compartment shaft on its property and work is now being pushed with all possible effort.

A limited block of the Whipple Mountain stock is being offered at 25c per share. When this is subscribed no more stock will be sold until the present contract is finished, when we expect the property will be a demonstrated mine and the stock worth par—$1.

We had fifty pounds of the crude ore reduced to copper bar and from this amount received a copper brick weighing over ten pounds. This is sufficient proof to any one that the Whipple Mountain Gold and Copper Company has certainly a wonderful property, with an unusual surface showing. Another great copper district is being opened up in the Whipple Mountains, and mining men who have visited the district pronounce the showing far superior to a number of the better-known localities.

We should be pleased to have you call and see maps and specimens of ore of the Whipple Mountain Gold and Copper Mining Co.

COEUR D'ALENE MINING AND DEVELOPMENT CO., A. J. RICHARDSON, rooms 610-611-612 Chamber of Commerce. 19

FOR SALE—
J. J. DORAN & CO., BROKERS,
325 S. Broadway.

We buy and sell all Coeur d'Alene stocks at market price, and will pay:
$2.20 for Anti-Friction J. B.
15½c for Gold Hub.
37¢ for Chiapas Rubber.
4½c for Cyrus Noble.
13c for Goldfield Coming Nation.
See for Goldfield Hub, Gold Roads.
15c for Mt. Gains.
$2.80 for Pacific Wireless.
80c for Penn Wyoming.
15c for Pror. G. & C.
51¢ for Quartette.
$2.75 for Snowstorm.
15½c for Standard Mines.
Vaugh Ductile Metals.

WE WILL SELL:

Ajax
Associated Oil, $37.50.
Anti-Friction J. B., $2.25.
Bisbee West, 5c.
Bullfrog Cons., 5c.
Blue Bell, 25.
Bullfrog Red Oak, 23½c.
Chiapas Rubber, 380.
Central Oil, $1.16.
Columbia Oil, $72.50.
Cons. Realty, $120.
Crescent Rotary Engine, 37½c.
Electric Heating & Mfg., 25c.
Fuel Oil & Gas, 55c.
Globe Oil, 17c.
Gold Roads, 84.
Goldfield Coming Nation, 17c.
Goldfield Herald, 5c.
Silver Pick Leasing Syndicate.
Jerome Verde.
Lincoln G. M. & M., 12c.
Magney Trolley, 60c.
Mexican Petroleum, $1.36.
McCarthy Wireless, $2.60.
Mitchel Mng., $4.75.
Moonlight, 8c.
Marconi Wireless, $30.
Mt. Gains, 15c.
Mt. Whitney, 2½c.
Mt. Union Cons., 9c.
Nine Mile, 5c.
Penn Wyoming, 95c.
P. B. Steifer, 35.
Providence G. & C.
Pacific Wireless, $2.15.
Rex, 23½c.
Rio Micholl, 97?.
Reindeer, 2½c.
Rose Oscillating Pump, $1.20.
Searchlight Parallel, 5c.
Santa Ana Tin, 18c.
Snowstorm Extension.
Snowstorm, $2.30.
Standard Mines No. 1.
Standard Mines No. 2, 5c.
Sonora (Jurez.) 20c.
Sunset Hospital, 25c.
Temp. Duct. Metals.
Tramp Cons., 65c.
Tulare Oil.
Wilde Horse.
Yucca Cyanide.
Zambona, $1.05. 19

HENRY G. WOOLNER & CO.,
STOCKS AND BONDS.
Members of Los Angeles Stock Exchange.
Moved to ground floor, 448 S. Broadway.
WANTED—
Bisbee West.
Associated Oil.
Southern Trust.
Olinda Oil.
Globe Oil.
Bine Bull.
Atlanta.
Furnace Creek.
Johnnie Cons.
Consolidated Mines.
Searchlight Parallel.
Joseph Bull Copper.
Central Oil.
New Pennsylvania.
Searchlight, Western.
Nevada, Searchlight.
Cyrus Noble.
Bonnie Clare.
Mayflower Consolidated.
Pinal Oil Co.
Goldfield Wild Horse.
Silver Pick.
Atlanta, Goldfield.
Laguna Goldfield.
Great Bend Goldfield.
Moonlight Coeur d'Alene.
Reindeer Coeur d'Alene.
Tamarack & Chesapeake
Coeur d'Alene.
North Butte Extension.
Hypotheek Idaho.
Gertie Idaho.
Butte & Baeder Montana.
East Butte Extension, Montana.
ALL STOCKS. ALL MARKETS.
San Francisco, Spokane, New York, Goldfield, Coeur d'Alene.

We offer to the investing public stock in the largest and strongest iron company in the city of Los Angeles. Company doing business here for twenty years, and whose standing is the highest. They are doing a business in the millions in this city in structural iron work and mining machinery. The stock has paid over 20 per cent. per annum on a basis of a million dollars, and will continue to pay large dividends. This is an investment for architects, contractors, builders and those looking for the best of securities paying good interest. You can see their name on every large structure in Los Angeles. The Hanbuster building is being constructed by them, and you can see their name on the girder. The trustee building on Broadway has their name on it. We recommend this for a safe, solid and secure investment. We do not care to give their names except to parties interested. For further information see us.

HENRY S. WOOLNER & CO.,
Ground Floor. 448 S. Broadway.
Phones—A6534. Main 632. 19

LEGITIMATE MINING IS THE GREATEST industry on earth. Real mines, operated by real miners, return royal dividends. Let us explain the one best mining investment we have found in ten years of active experience. Two great mines, developed. Nearing dividend stage. Your investment safe, your dividends sure, possibilities enormous. Ozark shares—the best investment of the year. Investigate today. We want good representatives.

STERLING INVESTMENT CO.,
223 W. First st. 19

DO YOU WANT TO INVEST YOUR MONEY in preferred stock paying 8 per cent., well secured, where you can resell at purchase price any time within 5 years to the company? Address L, box 85, TIMES OFFICE. 19

## STOCKS AND BONDS—
### And Mortgages.

LOS ANGELES MINING STOCK EXCHANGE—
217 WEST FIRST STREET,
Between Spring Street and Broadway.

| | Bid. | Ask. |
|---|---|---|
| Goldfield Hub | $ .10 | .15 |
| Goldfield Herald | .04 | .05 |
| Little Florence | 1.25 | 1.45 |
| Goldfield Gladiator | | .01 |
| Daisy Extension | .05 | .06 |
| Goldfield Mg. Mkg. & Inv. Co. | .10 | .11 |
| Mohawk Johnnie | | .15 |
| Bonnie Clair | .14 | .15 |
| Lucky T. | | .01½ |
| Lige Harris | .02 | .04 |
| Manhattan Standard | | .05 |
| Manhattan Gibraltar | .01 | .02 |
| Indian Camp Ex. | | .01 |
| Greenwater Fly | .01 | .02 |
| Butte Greenwater | | .41 |
| Greenwater Fur. Ck. Cop. | .28 | .30 |
| Sonora Mexican Cop. | .09 | .11 |
| Mt. Whitney | .02 | .02½ |
| Heck Gold Mining Co. | | .16 |
| California Whitney | | .05 |
| Montezuma M. & S. S. Co. | .25 | .35 |
| Lucas Placer (of New Mexico) | .07 | .10 |
| Globe Standard | .20 | .25 |
| Lion Copper | .04½ | .05 |
| Bisbee West Copper | .04 | .04½ |
| Palm Light, Land & Water Co. | | 2.00 |
| Electric Heating | .18 | .25 |
| El Granite Press Brick Co. | | 6.50 |
| Fuel Oil | | .50 |
| Anti-Fric. Roller Bearing Co. | .30 | .37½ |
| P. B. Steifer | 4.00 | 4.80 |
| Oscillating Pump | 1.25 | 1.32½ |
| Pacific Wireless | 2.75 | 3.00 |
| Long Beach and Arizona | .08 | .11 |
| National Oil Refining & Mfg. | | .21 |
| Tucca Cyanide, 10,000; make bid. | | |

BRING IN YOUR STOCKS, WE CAN SELL THEM.

WE BUY OR SELL ANY STOCKS ANYWHERE.

COME IN AND SEE US, WE CAN SAVE YOU MONEY.

We invite the public to come to the Exchange (217 West First street) and sell their own stocks.

This Exchange is open to the public; come in and see us; no trouble to answer questions.

We have been very lucky in securing an allotment of the stock of the JUMBO FRACTION. This property adjoins the GOLDFIELD CONSOLIDATED MINES CO., SELLING FOR $6.25; THE REID HILL SELLING FOR 40c, and MILLTOWN SELLING FOR 40c, and this stock, while it lasts, will be sold for 15c; think of it—we only have a small allotment and it will not last long, so act quickly or you may be too late. Remember, while the stock lasts it will be sold for 15c.

LOS ANGELES MINING STOCK EXCHANGE
217 W. First St., Bet. Spring and Broadway.
Frank Kirby, Pres.; Roderick MacDermott, Secretary.
Come to the call every morning at 10 a.m.
Phone A5191. 19

FOR SALE—

B. F. LEWIS & CO., 221 W. FIRST ST.

Stocks, Bonds and Mortgages
Established 1881.

Don't buy securities that have advanced too high in price. The public generally buys shares at the highest price instead of the lowest. For a big advance, buy shares that are selling way down; they have a far better chance of advancing than those that have run their limit. The shares of the Searchlight-Parallel are extremely low in price at the present time. There is a good possibility for you to treble or quadruple your money on this stock at prevailing prices.

BARGAINS.

| | |
|---|---|
| 20 Home Telephone Company | $42.00 |
| 200 Furnace Creek | 1.10 |
| 500 Hecla Consolidated | 1.25 |
| 500 Clark Copper | .18c |
| 1000 Searchlight Mining and Milling | .05c |
| 1000 Keystone Fireproof Cement | .32c |
| 1000 Moore Reduction | .06c |
| 1000 Mexican Petroleum | 1.28 |
| 1000 Greenwater Red Boy | .09c |
| 2000 Mono Mining & Milling | .17c |
| 2000 Combination Extension | .4[illegible] |
| 2000 Johnnie Consolidated | .10½c |
| 1200 Verde King Copper | .9[illegible] |
| 2000 Stanley-Forbes | .09½c |
| 2000 Cyrus Noble | .06½c |
| 2000 South Furnace Creek | .08c |
| 2000 Globe Oil | .17c |
| 5000 Eldorado Canyon | .01½c |

We carry over 100 different stocks and bonds.

Fair treatment in all transactions.

Mail orders given prompt attention.
Tel. Home A5481.
Member Los Angeles Stock Exchange. 19

THE ZAHN SELF-RIGHTING ROLLER BEARING INTERESTED THOUSANDS OF PEOPLE AT THE MERCHANTS' AND MANUFACTURERS' EXHIBITION, AND THE DEMAND FOR THE COMPANY'S STOCK HAS BEEN REMARKABLE; THE BEARING IS NOW ON EXHIBITION AT THE OFFICE OF THE COMPANY; WE HAVE A LIMITED BLOCK OF THE STOCK TO BE SOLD AT 80c PER SHARE, AND WHEN THIS IS TAKEN THE PRICE WILL BE RAISED.

RESERVE YOUR STOCK AT ONCE AND GET IN A COMPANY BACKED BY SOME OF THE CITY'S BEST MEN.

DENNIS-TAYLOR COMPANY,
A8744. 224-228 BYRNE BLDG.

| | |
|---|---|
| 15,000—Goldfield Third Chance M. Co. | .30c |
| 10,000—Goldfield Gold Star Ex. M. Co. | .25c |
| 10,000—Burlington Mining Co. | .15c |

THE ABOVE NAMED STOCK WILL BE DOLLAR STOCK, BEFORE MANY DAYS. They have at good a showing at anything in Goldfield at the same depth, and are still going down after yellow metal. THE THIRD CHANCE is a SURE winner. I have the ore of these mines to show to any one that wishes to see it. I have been all over the mines in Goldfield, and I AM PREPARED TO GIVE THE FACTS. COME AND SEE ME.

| | |
|---|---|
| 1000—Rice Ranch Oil | $2.90 |
| 2000—Mohawk Jr. Mining Co. | .9[illegible] |
| 10,000—Goldfield Treasury M. Co. | .10c |
| 1000—Goldfield Herald M. Co. | .05c |
| 100—P. B. Steifer M. Co. | $5.50 |
| 500—Anti-Friction Journal Box | $2.50 |

I CAN DELIVER ANY STOCKS ON THE MARKET. SEE KENNEDY for the good things in Goldfield.

I also have ten claims for sale. Will sell two or ten.

Come and see me fore BARGAINS for I can please you.

See KENNEDY, for any stock on the market, 205 Mercantile Place. Phones Main 3440; F4250. 19

FOR SALE—
TO WHOM IT MAY CONCERN.

Official notice is hereby given that about 15,000 shares of stock of the former Tempered Ductile Metals Co. is being unlawfully held by persons who are offering same, for sale through brokers and other agents. This stock is not valid, and will not be recognized, transferred or accepted by the VAUGHN DUCTILE METALS CO. in exchange for its stock. All persons buying this stock do so at their loss.

VAUGHN DUCTILE METALS CO.,
H. D. SCHULTZ,
Secretary.

Attested by
KEMP & COLTIER,
Attorney's former Tempered Ductile Metals Co.

FOR SALE—
5 Cons. Realty, way down.
5000 Sonora Mex. Co., must be sold.
1000 Pacific Wireless, cheap.
Tampico Sugar, acreage.
500 Hoyt Machinery, parent Co.
2000 Mono Mining, 10.
900 Goldfield, 20 bid.
2000 Electric Heating, bargain.
2200 Ross Oscillating, below market.
9 Chiapas Rubber, bid.
250 P. B. Steifer, 4.90.
100 Anti-Friction, $2.50.
10,000 Mt. Whitney, 2½.
SOUTH CALIFORNIA STOCK EXCHANGE,
210 Delta Bldg. F7784. Main 1280. 19

A SAFE CONSERVATIVE CORPORATION, will place a limited number of shares, upon which the dividends are guaranteed, before you pay for the stock; this is an unequaled chance, for a selected number of small investors to create for themselves an assured income, in which chance of loss has been eliminated and which is safeguarded by the laws of CALIFORNIA. If you can save only a few dollars a month, answer at once, as this ad. will not appear again. Address G, box 12, TIMES OFFICE.

WE HAVE THE FOLLOWING STOCKS FOR SALE—
Arizona and New South Copper Co., now selling for $10.
Terry Gold Mining Co., 50c.
Mary Murphy Gold Mining Co., 25c.
Mexican Pearl Co., $5.
Colorado River & Ely Copper Co., 20c.
War Eagle Mining and Smelting Co., 50c.
J. L. CARDER & CO., 512 Delta Bldg
Phone Home E2341. 19

WANTED—SEE US IF YOU HAVE MT. Gaines stock for sale. We also want all active stocks.
CONSOLIDATED M. & I. CO., 324 Citizens' National Bank Bldg. 19

## STOCKS AND BONDS—
### And Mortgages.

FOR SALE—STOCKS, STOCKS, STOCKS.

Union Oil, United Petroleum, Mexican Petroleum, Columbia Oil, Central Oil, Associated Oil, Fullerton Oil, Globe Oil, Olinda.

Johnnie Cons., Bonnie Clare, Mayflower, Eldorado Canyon, Eldorado Cons. Mines, Bisbee West Copper, Clark Copper, Furnace Creek Copper, Searchlight M. & M. Co., Searchlight Parallel, Nevada Searchlight, Searchlight Western.

Will execute orders on commission, to buy or sell any active stocks or bonds.

F. R. WALLACE, 306 Union Trust Bldg., Fourth and Spring streets. Member Los Angeles Stock Exchange. 19

BLUE LIGHT COPPER—

Blue Light Copper stock at fifty cents is worth every cent of the price asked, and is worth investigating. This is one of the best copper prospects in the West and indications point to this being a great copper mine. We advise our clients to look this stock up. We are buying this stock ourselves and advise others to do the same. We advise the purchase of

Nevada Hills at around $4.50.
Black Rock at 50 cents.

GEO. N. NOLAN & COMPANY,
717 Delta Bldg., 428 South Spring Street.
Home Phone F5469. 19

FOR SALE—WE CAN GIVE YOU MORE and better reasons why our stock will advance than any other industrial stock now upon the market. We want particularly to talk to the conservative investor or business man. If you know a good thing when you see it, come in or call us up and let us explain to you the wonder of the age—the Jeffry Wheel.

NATIONAL WHEEL CO.,
502 Grome Bldg.,
S.E. Cor. Sixth and Spring. 19

F5416.

FOR SALE—ROSS OSCILLATING PUMP, Anti-Friction Journal Box, and other industrial stock of merit. Call for further information at room C, LAMB, 403 H. W. Hellman Bldg. A8559.

FOR SALE—WANTED, A PRIVATE BROker to handle choice block of stock in a close corporation (industrial,) at inside price; big profits; confidential. Address K, box 127, TIMES OFFICE. 19

FOR SALE—$120, CONSOLIDATED REALTY option stock at cost. Anti-Friction Roller Bearing, 36c. Want Bonnie Clare. MAIN 9207. 19

FOR SALE—ROSS PUMP STOCK, ANY part of 200 shares at best price offered. I have the stock and will sell. Address J, box 78, TIMES OFFICE. 19

FOR SALE—$2500 GILT-EDGE, 6 PER cent, 20-year, gold bonds.
22 SPENCER & LACK, 518 Stimson Bldg.

FOR SALE—WE HAVE SOME VERY DEsirable 7 per cent. securities in amounts of $500 and up.
22 SPENCER & LACK, 518 Stimson Bldg.

FOR SALE—5000 BISBEE WEST, 4c.
3000 Great Hopes.
2 shares Consolidated Realty at market.
Address P, box 114, TIMES OFFICE. 19

FOR SALE—GREAT BARGAIN; 500 SHARES Ross Oscillating Pump stock, of any amount; 5000 shares Mount Whitney. GEO. M'KIBBON, 1822 Magnolia ave. 19

WANTED — SONORA MEXICAN COPPER stocks; give address, price and number of shares. Address Y, box 29, TIMES OFFICE. 19

FOR SALE—50 SHARES TOLEDO-COLUMbus-Cincinnati Electric Railway stock; for information and prices, HUDSON, 534 Garland Bldg., A9215. 1

WILL TRADE FOR REAL ESTATE OR 5diamonds a gold bond, 4 per cent, for $500. Address CHAS. W. PRESSLEY, 301 Delta Bldg. 19

FOR SALE—50 SHARES CONSOLIDATED Realty Co.'s stock, option contract; make offer. Address H, box 30, TIMES OFFICE. 19

FOR SALE—MARY MURPHY GOLD MINing Co., will sell 25,000 shares at 25c. L. CARDER & CO., 512 Delta Bldg. Phone Home E2341. 19

FOR SALE — COLORADO RIVER & ELY Copper Co., 50,000 shares at 20c. J. L. CARDER & CO., 512 Delta Bldg. Phone Home E2341. 19

WANTED—TO PURCHASE A FEW SHARES of Mono Mining and Milling Co. stock, stating number of shares and price. Address E, box 86, TIMES OFFICE. 19

FOR SALE—ARIZONA AND NEW SOUTH, now selling for $10, will trade or sell for cash. J. L. CARDER & CO., 512 Delta Bldg. Phone Home E2341. 19

FOR SALE—20 TO 30 SHARES OF AUDItorium stock, now paying 12 per cent. net on par value; submit your best offer. Address J, box 25, TIMES OFFICE. 21

FOR SALE—TEN SHARES OF WESTERN Union Oil stock for cash. Make best cash offer. Address K, box 15, TIMES OFFICE. 19

FOR SALE — FOR FEW DAYS, RIO, Michol and Chiapas Rubber stock, tap trees this fall. Both phones. LESLIE GAY, station A. 19

FOR SALE — MEXICAN PEARL CO., $5; this stock must be sold. J. L. CARDER & CO., 512 Delta Bldg. Phone Home E2341. 19

SEE ME MONDAY ON BONNIE CLAIRE, Anti-Friction Journal Box, Ross Oscillating Pump, Goldfield Herald and many others. U. S. G. TODD, 302 Lankershim Bldg. 19

FOR SALE—
Inglewood Park Cemetery Association stock.
A BARGAIN
GANOUNG, 111 S. Broadway. 19

FOR SALE—200 SHARES METAL DEVICE Manufacturing Co.'s stock, selling $3.00 share, need money. Address H, box 141, TIMES OFFICE. 19

I WANT TO EXCHANGE GOOD MINING stock for cash or other stocks; what have you? Address K, box 10, TIMES OFFICE. 21

FOR SALE—ANTI-FRICTION; A SMALL block at $2.75 per share. Call this p.m., 526 EAST PICO. Phone Monday a.m. A2206. 19

FOR SALE—ANTI-FRICTION; A LIMITED amount at $2.50 per share. Phone Monday, BROADWAY 2814.

FOR SALE — ROSS OSCILLATING PUMP stock, 300 for 13¢, or $400 for the bunch. HOME PHONE 3387. 19

NORTHERN CONSOLIDATED OIL & MINing Co., No. 2, will buy 5000 shares TULANE INVESTMENT CO., 625 Trust Bldg. 19

WILL SELL 3000 SHARES LONG BEACH-Arizona Mining stock at 11 cents. 218 MASON BLDG., 4th and Broadway. 19

I WOULD LIKE TO BUY PENN-WYOMING Copper stock, will pay at rate 95c for 2000 shares. Address D, box 71, TIMES OFFICE.

FOR SALE—AT BEST OFFER 500 OR 1000 Costa Rica Rubber worth $1 today. Address G, box 168, TIMES OFFICE. 19

FOR SALE—1000 SHARES OF KEYSTONE Fireproof Cement Co. stock. Address J, box 7, TIMES OFFICE. 19

FOR SALE—200 SHARES GOLDEN HARvest Mining & Milling Co.'s stock. BOX 251, Santa Monica. 19

FOR SALE—TERRY GOLD MINING CO., 50c. J. L. CARDER & CO., 512 Delta Bldg. Phone E2341. 19

WILL SELL 5000 SHARES EL DORADO Cons. Mine, 12c. Address G, box 64, TIMES OFFICE. 19

WANTED—LISTED STOCKS FOR CLEAR $500 lot. NICKLIN, 507 Grant Bldg. A3454. 19

# THINGS ON WHEELS—
### All Sorts.

AUTOMOBILES.

FOR SALE—OR EXCHANGE; FINE DAPPLE BAY MARE, 1050 LBS., PERFECTLY SOUND, BABCOCK BUGGY, ONLY $200, CASH OR EXCHANGE FOR PROPERTY OR AUTOMOBILE. GIVE OR TAKE DIFFERENCE. 518 O. T. JOHNSON BLDG. HOME 41518; A4565. CLARK, 1930 MICHIGAN AVE., BOYLE 836; M 2642.

FOR EXCHANGE—OR SALE; FINE DAPPLE BAY MARE, 1050 LBS., PERFECTLY SOUND, BABCOCK BUGGY, ONLY $200, CASH OR EXCHANGE FOR PROPERTY OR AUTOMOBILE; GIVE OR TAKE DIFFERENCE. 518 O. T. JOHNSON BLDG. HOME 41518; A4565. CLARK, 1930 MICHIGAN AVE., BOYLE 836; M 2642.

FOR SALE—MUST SELL AT ONCE, POPE Toledo 40-H.P., cape top, side curtains, storage battery, tools, extra tires, Jones speedometer, fully equipped in every way. This car must be sold at once, party going away. Will sell at a great sacrifice. No reasonable offer refused. 710 S. GRAND. E2350. 19

FOR SALE—'04 POPE-TOLEDO, 4-CYLINDER, CANOPY TOP, GLASS FRONT, WELL EQUIPPED, POWERFUL CAR; PRICE RIGHT; ½ OR ALL CASH OR EXCHANGE FOR A1 REAL ESTATE. ADDRESS J, BOX 209, TIMES OFFICE. 19

WANTED—GOOD LIGHT TOURING CAR. Have clear lot worth $750, will give same and some stock that is better than real estate. This stock went up 50 per cent. this week, but I will put it in right. Address J, box 85, TIMES OFFICE. 19

FOR SALE—$400—FORD RUNABOUT WITH tonneau. Just overhauled and in first-class condition, 2½-inch extra heavy tread; tires in perfect shape. Good headlight and generator. Certainly a bargain at this price. West 2578, or 501 E. 7TH ST. 22

FOR SALE—ON ACCOUNT OF LEAVING for Mexico I will dispose of my nearly new Buick auto at a big sacrifice. Can be seen Monday at the WESTERN MOTOR CAR CO., 419 S. Hill st. 19

FOR SALE—
Have good safe garage and will give free rent and the very best care of good auto for family use occasionally. MR. MOORE, 48 S. Figueroa. Home Phone 61757. 19

# THINGS ON WHEELS—
### All Sorts.

AUTOMOBILES

SPECIAL BARGAINS IN AUTOMOBILES—
1907 Buick, used less than 30 days. You can't tell it has been run; will sell at a big discount; rare opportunity.

1905 White Steamer, paint and motor in the best of condition; extra good tires, pump, tools, full lamp equipment; big snap.

$700—1906 Pope Tribune, used 60 days; paint not scratched; act quick.

1859—1906 20-h.p. combination runabout and touring car; top, lamps, paint and motor perfect; cost new $1750; fine car for little money.

$175—If sold at once. Northern runabout, in A1 condition; good tires; snap.

$750—1906 18-h.p. runabout, almost new; fine hill climber.

$250 buys a 2-cylinder 20-h.p. runabout in good order, worth $500; you can't afford to miss this one, if you want an auto.

1906 Tourist in A1 order; good tires; will sell cheap.

$750—1906 Tourist; 20-h.p., in fine shape; looks like new; this is an opportunity seldom offered in a fine large touring car, in perfect condition; snap; act quick.

$500—Fine 4-cylinder light touring car, in A1 condition; big buy.

$450—Almost new Reo, with jump seat; this car has been used but little.

These cars are all in first-class order and ready to run. If you want a good auto see us before you buy.

PIPHER BROS.
710 S. Grand ave., opposite postoffice.
E2350. 19

FOR SALE—BEFORE NOON TODAY.

MUST BE SOLD BY NOON.

A PEERLESS CAR, $1050.

PERFECT CONDITION; COST $4500. HEADLIGHTS, OIL LIGHTS, PRESTOLITE TANK, SPEEDOMETER, TWO STORAGE BATTERIES, SHOCK ABSORBER, SIREN HORN.

ABSOLUTELY THE CHEAPEST AUTOMOBILE EVER OFFERED IN LOS ANGELES, BUT MUST BE SOLD BY 12 O'CLOCK.

FOR DEMONSTRATION SEE
HENRY FENIMORE, 2416 W. 7TH ST.
PHONE TEMPLE 28, HOME E1368. 19

FOR SALE—ONE 1906 2-CYLINDER ELMORE touring car, fully equipped, and in first-class condition. $700.

For Sale—One 4-cylinder Touring car in extra good shape, cost $1750 new. Price $550.

For Sale—One 4-cylinder Touring car in extra fine shape. $700 spot cash.

For Sale—One Knox, convertible folding seat automobile in fine condition. $350.

For Sale—One 2-cylinder 1905 Ford in fine condition. $400.

All of these cars above named can be seen at 1230 S. Figueroa st., at A. J. SMITH'S ELMORE GARAGE. 19

FOR SALE—TO MAKE ROOM FOR OUR new lot of cars coming in we are closing out the old ones at ridiculously low prices. Come in and see if you do not agree with us. Among our bargains you will find a four-cylinder Elmore, four-cylinder Dolson, four-cylinder Queen, two-cycle Olds, side entrance shaft drive Haynes, two Tourists, Ford, Maxwell, Stephens, two Northerns, four Oldsmobiles and a Gale. Come in early Monday if you with something good for little money. THE MILLS-PRICE GARAGE MACHINE CO., successors to Mills & Price, pioneers in automobile repairing and rebuilding, 1145-44 S. Main st. Phone F1289, Bdway. 2285. 19

FORCED SALE; MUST GO BY MONDAY NOON. $1400, 1906 Model K, four-cylinder Winton 3-passenger touring car; fine leather cape top, storage battery, Gabriel horn; speedometer, gas lamps, etc.; nearly new tires; motor, paint and all the car in fine order; cost nearly $4000; here is your chance if you want a bargain; good enough for an investment, or would make a fine exception ally fine family car. Act quick if you want this machine. Owner going East Tuesday. See car today; 644 LEBANON ST., 10 to 12, one-half block east of 7th and Figueroa, or W. F. PIPHER & CO., Monday, HOME 6379. 19

FOR SALE—1906
30-H.P. "APPERSON"
touring car, fully equipped and in finest running order; will demonstrate; $2000.

4-cylinder STEVENS-DURYEA, $2000.

1906 4-cylinder, 40-H.P. "TOURIST," $1900.

1906 4-cylinder "CLEVELAND" touring car, $2050.

1905 4-cylinder "POPE-TOLEDO," $1150.
HUGH H. WALLACE,
308 UNION TRUST BLDG.
MAIN 4655, HOME F6620. 19

IF YOU WANT SOME REAL AUTOMOBILE bargains come over and see what we have. Oldsmobile, newly painted, $175.
Rambler runabout, $250.
Cadillac Touring car, $350.
Reo touring car, $375.
Rambler touring car, $800.
Cadillac touring car, $900.
National touring car, $1100.
Premier touring car, $1200.
Olds touring car, $1300.
Wanted—50 automobiles to sell on commission. We are agents for the Reo, Cadillac and Pope Hartford. If you want to trade in your car, come to us.
ROBERTSON MOTOR CAR CO.,
Pasadena, Cal.
Home 2718. Sunset 2141. 19

WANTED—

A LARGE TOURING CAR
TO USE IN THE RENTAL SERVICE. WILL GIVE A FINE 60-FOOT LOT IN WILSHIRE BLVD. DISTRICT IN EXCHANGE. CALL MR. WILSON,
504 GRANT BLDG.
MAIN 4606. HOME A3010. 19

SEE THE ELMORE "AD" IN THE PINK SHEET. 19

WE MEAN IT.

Storage, wash and polish 1 and 2-cylinder cars, $8-$10; 4-cylinder, $20-$12 per month; our other rates equally low, and all this in a big fireproof garage of the very latest pattern.

GOLDEN STATE GARAGE.
A4502. 2122 W. Pico st. West 482.

SEE THE ELMORE "AD" IN THE PINK SHEET. 19

FOR SALE—ONE 1908 2-CYLINDER SELFstarting ELMORE in extraordinary fine condition. This car has been thoroughly overhauled, has 4-inch tires in the rear and has just had a $50 job of painting. This car is a snap. If you are looking for a first-class automobile and have got $1050 spot cash you had better come and buy this car. See A. J. SMITH, 1230 S. Figueroa st., about this car. 19

FOR SALE—
1907
"PACKARD"
TOURING CAR IN PERFECT RUNNING ORDER, $4000 CASH, NO LESS. This car must be sold by the 24th. A sold one last week for $4000; this one is better.
HUGH H. WALLACE,
308 UNION TRUST BLDG.
MAIN 4655, HOME F6620. 19

SEE THE ELMORE "AD" IN THE PINK SHEET. 19

FOR SALE—STANDARD, LATEST MODEL touring car, 2-cylinder, run only 20 days, guaranteed perfect in every respect, cost $1450. Price, with storage battery, 5 lamps and full equipment, $1100 cash. No trade. See ROYER at King Edward Hotel, Sunday. Phone Main 4251. Home F7760, Monday. 21

FOR SALE—
1907, 4-cylinder, 35-h.p Haynes touring car at a bargain; elegantly equipped; top, lamps, Gabriel horn, honk horn, glass front, speedometer, trunk rack, car in perfect running order and ready to go on the road; seats five people comfortably.

WHITE GARAGE,
25 712 S. Broadway.

SEE THE ELMORE "AD" IN THE PINK SHEET. 19

POPE-TOLEDO—1906 MODEL.
With top, speedometer, Gabriel horn, tire irons; tires are in first-class condition; car has been recently overhauled and the frame trussed; has been run 3200 miles. Price if taken at once, $2000.

WESTERN MOTOR CAR COMPANY,
415 South Hill.
Los Angeles, Cal.

SEE THE ELMORE "AD" IN THE PINK SHEET. 19

FOR SALE—BIGGEST SNAP IN THE CITY; fine 4-cylinder touring car; 5 passenger; side entrance; in as good condition as when purchased; equipped with new top; fine large gas lamps and generator; also new tires and lots of extras; cost $3000; leaving city; will sacrifice for $1450. Phone BROADWAY 2490. 19

FOR SALE—
1906, 2-cylinder 16-h.p. Reo light touring car, with detachable tonneau; car in perfect condition and nicely equipped. This car will go up any hill in California, where there is a road; will sell at a bargain.

WHITE GARAGE,
25 712 S. Broadway.

FOR SALE—GARAGE AND AUTOMOBILE repair shop, located in best part of city and doing an excellent business, long lease on fireproof brick building, owner has good reason for selling and will let this go at a bargain. Address H, box 143, TIMES OFFICE. 19

FOR EXCHANGE—$1800; 5 PASSENGER Elmore auto in excellent condition, top, speedometer, etc., will trade for city property and pay cash difference; property must be put in at cash value. CHAS O. GOODWIN, 306 W. 1st. 19

# THINGS ON WHEELS—
### All Sorts.

AUTOMOBILES.

GREAT SACRIFICES—FEERLESS TOURing car for $1600, same as new, cost $2700, with cape top and extras, 4-cylinder shaft drive, 4 speeds forward, car in perfect order, good tires, paint and finish same as new. This is the greatest bargain ever offered in a first-class car; no trade accepted. 2006 MIRAMAR ST. Take second-st. car to Miramar st., fourth house west.

FOR SALE — '06 4-CYLINDER TOURIST, $1900.
'06 2-cylinder car in good condition, $650.
'05 2-cylinder Tourist, $275.
Waverly electric, good order, $650.
Babcock electric, excellent order, make offer.
White steamer, a first-class car, $1050.
B2501. LAMBERT GARAGE,
West 3192. 1231 W. Washington st.

FOR EXCHANGE—I HAVE TWO CLEAR lots, price $800 each; I wish to exchange one or both for good late model runabout or light touring car of equal value. "Franklin," "Buick," "Tourist" or "Reo" preferred. Address K, box 176, TIMES OFFICE. 19

AUTOMOBILE WANTED—WANT GOOD Tourist, Maxwell or other medium-sized auto. Have $900 equity in fine corner lot, elegant location, unrestricted, and will pay cash difference for good car. Address H, box 4, TIMES OFFICE. 19

SEE THE ELMORE "AD" IN THE PINK SHEET. 19

FOR SALE—
1906 1-cylinder, 10-h.p. Oldsmobile runabout; brand new, at a bargain; price $300; car in perfect condition.
25 WHITE GARAGE.
712 S. Broadway.

FOR SALE—FOUR-CYLINDER MITCHELL light touring car in perfect condition; fine leather top, complete in every respect; price $1000; will take good piano in part payment. Can be seen at AUTOMOBILE EXCHANGE, 117 W. 16th st. 19

SEE THE ELMORE "AD" IN THE PINK SHEET. 19

FOR SALE — STODDARD DAYTON, 1906 model, run about 5,000 miles, fully equipped, with top; Gabriel horn, extra tire, Weatherby battery. Rossmore lamps, going East; will sell for $200 less than cost. Call ROOM 212, 117 W. 4th. 19

WANTED—POSITION AS A CHAUFFEUR by a man of several years' experience, both as a driver and in shop, reliable, of good character, 32 years of age; can give best of references. Address room 11, HOTEL CADILLAC. 19

FOR EXCHANGE—WELL-LOCATED CITY property, clear, close in, and as good as cash, for gasoline automobile; must be late model and in good running condition. Address AUTO BUYER, P.O. Box 1113, Los Angeles. 19

FOR SALE — TWO-CYLINDER, SIDE-ENtrance automobile, in fine condition; leaving city; must be sold this week; no reasonable offer refused; diamonds or small portable articles considered. Address K, box 126, TIMES OFFICE. 19

SEE THE ELMORE "AD" IN THE PINK SHEET. 19

FOR SALE—
1906 4-cylinder, 28-h.p. Oldsmobile touring car at a rattling good bargain, regular equipment; this car is guaranteed in every respect; selective type of transmission; car in perfect running order.
WHITE GARAGE.
25 712 S. Broadway.

SEE THE ELMORE "AD" IN THE PINK SHEET. 19

$10,000 WANTED FOR INVESTMENT IN desert automobile stage line, by 2 experienced drivers and repair men; we can show you a paying proposition, and can give excellent

## THINGS ON WHEELS—
All Sorts.

BUGGIES, PHAETONS, RUNABOUTS.
CAPITO CARRIAGE CO., 1301 S. Main.

SPECIAL REMOVAL SALE PRICES.

$150 Steel tire light phaeton
$175 Babcock rubber-tire top buggy
$130 New Moyer Concord
$155 Columbus rubber-tire runabout
$125 Babcock long-body Concord, with brake
$225 Watertown cut-under rubber-tire runabout
$175 Corien rubber-tire top buggy
$250 Columbus steel-tire phaeton
$175 Hand-made heavy Concord

Double and single harness, all prices.

We can save you money on new and second-hand vehicles.

CAPITO CARRIAGE CO., 1301 S. Main.

FOR SALE—CHEAP; RUBBER-TIRED RUNabout; this runabout is new and cost over $140 in any carriage store; I put it up for a snap at $90 and want it; $7.50 an ft. See it at 22E E. 7TH St., south side of street.

BUGGIES, ROAD WAGONS, HARNESS. Get special prices before buying. ARNOTT & COMPANY, 125-131 South Los Angeles st. Between First and Second sts.

FOR SALE—CHEAP; LONG BACK business buggy, side springs, 1½-inch canopy top, etc., etc.; this buggy cost $200 and is in the best shape for $85; this wagon would sell at $100 new, as it is hand made. 1301 S. Main st., L. A.

FOR SALE—RUBBER TIRE AND RUBber top single buggy, almost new; a real cost of $150; will sell for $90. H. BARRETT, 542 S. Boyle ave.

FOR SALE—TWO GOOD TOP BUGgies, one runabout, rubber tires; one cheap; would exchange for horses; almost new; cycle, cheap. 2025 DIAMOND, corner Kensington, near First.

FOR SALE—RUBBER-TIRED STANHOPE just right for doctor's use; good condition; cost $425; sell for $200 cash. PICO ST. ARLEDGE.

FOR SALE—OR EXCHANGE, ALMOST new rubber-tired runabout, sell very cheap or want horse, spring wagon, or fresh cow. TEMPLE. Car to end, first house west.

FOR SALE — GOOD RUBBER-TIRED leather-top delivery harness, cost $75. PHONE 153188.

FOR SALE—NEARLY NEW 1-HORSE delivery and single harness for $25; bargain. E. 47TH.

FOR SALE—SURREY AND RUBBER-TIRED runabout, each $35. Call Monday at 2126 MAIN.

FOR SALE—GOOD STRONG BUGGY, suitable for solicitor or light delivery, $40. 1917 W. 20TH ST.

FOR SALE—CHEAP; RUNABOUT, suitable for boy; good as new, for $40. 1423 S. MAIN ST., L. A.

FOR SALE — ONE GOOD STEEL-TIRED derrick survey; also one cheap horse. UNION AVE.

FOR SALE—GOOD 2-SEATED SURREY, in splendid condition, only $35. I. C. HELER, Palms, Cal. Phone Main 193.

FOR SALE—A FINE BABCOCK BUGGY. Call at 153 N. LOS ANGELES ST.

FOR SALE—BARGAIN, RUNABOUT, top, cushion tires. Phone WEST 638.

### COACHES, CARRIAGES, VICTORIAS.

FOR SALE — NEW AEROCAR, ROADster; stock of private stable; horses, harnesses, 2 carriages, nothing better or cheaper. 916 CARONDELET ST.

FOR SALE — A VICTORIA AND A LANDau, nearly new; also a livery. For information apply to L. LOEB, 212 N. Spring st., city.

### WAGONS AND CARTS.

FOR SALE—
ARNOTT & CO., INC.
Vehicles and Farm Machines.
129-131-124 South Los Angeles st.

LAUNDRY WAGONS.
LAUNDRY WAGONS.
LAUNDRY WAGONS.
LAUNDRY WAGONS.

We have just received a carload containing twenty of the finest panel-top wagons that we have ever purchased. These goods will be placed on sale this week and will be sold at a reasonable price and on monthly payments if desired. This is without doubt the finest lot of wagons of this kind that we have ever had, both in design, quality and finish, and your inspection is invited.

ARNOTT & CO., INC.
129-131-124 S. Los Angeles st.

FOR SALE—CHEAP; LONG BACK BUSINESS buggy, side springs, 1½-inch canopy top, etc., etc.; this buggy cost $200 and is in the best shape for $85; this wagon would sell at $100 new, as it is hand made. 1301 S. Main st., L. A.

FOR SALE—RUBBER TIRE AND RUBber top single buggy, almost new; a real cost of $150; will sell for $90. H. BARRETT, 542 S. Boyle ave.

FOR SALE—TWO GOOD TOP BUGgies, one runabout, rubber tires; one cheap; would exchange for horses; almost new; cycle, cheap. 2025 DIAMOND, corner Kensington, near First.

FOR SALE—RUBBER-TIRED STANHOPE just right for doctor's use; good condition; cost $425; sell for $200 cash. PICO ST. ARLEDGE.

FOR SALE—OR EXCHANGE, ALMOST new rubber-tired runabout, sell very cheap or want horse, spring wagon, or fresh cow. TEMPLE. Car to end, first house west.

FOR SALE — GOOD RUBBER-TIRED leather-top delivery harness, cost $75. PHONE 153188.

FOR SALE—NEARLY NEW 1-HORSE delivery and single harness for $25; bargain. E. 47TH.

FOR SALE—SURREY AND RUBBER-TIRED runabout, each $35. Call Monday at 2126 MAIN.

FOR SALE—GOOD STRONG BUGGY, suitable for solicitor or light delivery, $40. 1917 W. 20TH ST.

FOR SALE—CHEAP; RUNABOUT, suitable for boy; good as new, for $40. 1423 S. MAIN ST., L. A.

FOR SALE — ONE GOOD STEEL-TIRED derrick survey; also one cheap horse. UNION AVE.

FOR SALE—GOOD 2-SEATED SURREY, in splendid condition, only $35. I. C. HELER, Palms, Cal. Phone Main 193.

FOR SALE—A FINE BABCOCK BUGGY. Call at 153 N. LOS ANGELES ST.

FOR SALE—BARGAIN, RUNABOUT, top, cushion tires. Phone WEST 638.

### COACHES, CARRIAGES, VICTORIAS.

FOR SALE — NEW AEROCAR, ROADster; stock of private stable; horses, harnesses, 2 carriages, nothing better or cheaper. 916 CARONDELET ST.

FOR SALE — A VICTORIA AND A LANDau, nearly new; also a livery. For information apply to L. LOEB, 212 N. Spring st., city.

### WAGONS AND CARTS.

FOR SALE—
ARNOTT & CO., INC.
Vehicles and Farm Machines.
129-131-124 South Los Angeles st.

LAUNDRY WAGONS.
LAUNDRY WAGONS.
LAUNDRY WAGONS.
LAUNDRY WAGONS.

We have just received a carload containing twenty of the finest panel-top wagons that we have ever purchased. These goods will be placed on sale this week and will be sold at a reasonable price and on monthly payments if desired. This is without doubt the finest lot of wagons of this kind that we have ever had, both in design, quality and finish, and your inspection is invited.

ARNOTT & CO., INC.
129-131-124 S. Los Angeles st.

## Classified Liners.

### MINING—
And Assaying

MINING CORPORATION LAWS more liberal in the United States. No public statements required. No organization does not effect cost. Charters cannot be refused by small legislation. Hold meetings and directors' meetings, keep offices and transact business anywhere. Any kind of mining can be issued and paid up in shares of property and made non-assessable. Territorial officials prohibited from handling. Book of forms for corporations, by-laws, procedure, notices, etc., gratis with instructions. White or wire for free information, blanks and full particulars. MINING SECURITIES & INVESTMENT COMPANY, Phoenix, Ariz. 19

### MINING—

FOR SALE — YARNELL QUARTZ MILL; tools, shafting and copper plates complete; parties in poor health and cannot go to mines ROOM 536, Bradbury Bldg. 19

I HAVE 11 MINING CLAIMS ON THE DESert, in the right place, I want to sell one or two, or get some one to develop them on shares or organize a company to do so. Address K, box 174, TIMES OFFICE. 19

PARTNER TO TAKE 1-3 INTEREST IN gold prospect; money to be used in developing claim; hole at present 12 feet deep; average assay $52. B. C. A., 452 S. HILL ST. 19

WANTED — A FIRST CLASS DREDGING proposition, also a quartz proposition, also a copper proposition, bring or send full details. GEO. W. CHANDLER, 401 Grosse Bldg. 19

WANTED—FREE MILLING GOLD QUARTZ claims, near railroad and water, state price and location. 1616 S. MAIN, Los Angeles. 19

FOR SALE—OR TRADE, GROUP OF GOLD claims, value $10,000, will take small ranch or land, half value. Address H, box 168, TIMES OFFICE. 19

FOR SALE—GRAVEL MINE PAYS $1.50 TO $2 a ton, plenty water and all conveniences. For particulars see GEO. W. CHANDLER, 401 Grosse Bldg. 19

FOR EXCHANGE — GOOD NON-ASSESSable mining stock and 4 claims adjoining the noted Siam. Call and see my ore. A. L. AUSTIN, 213 S. Broadway, room 207. 19

COPPER MINES—PARTLY DEVELOPED, show big values; want capital to develop or take option; working bond. Owner, Address H, box 134, TIMES OFFICE. 19

I WILL INVEST $1000 TO $50,000 CASH IN any meritorious, ground floor proposition, mining or industrial, that stands investigation. Address H, box 182, TIMES OFFICE. 19

EXPERIENCED PROSPECTOR WITH best of reference wishes grubstake for purpose of using new district in Nevada. Address H, box 192, TIMES OFFICE. 19

A COMPETENT, ALL-ROUND QUARTZmine foreman, with first-class references, wants permanent employment. Address G, box 149, TIMES OFFICE. 24

FOR SALE—GOLD AND COPPER PROPerties in Arizona, Nevada and California. J. L. CARDER & CO., 512 Delta Bldg. Phone E2341. 19

FOR SALE—A1 GOLD PROPERTY LOCAtion, Paramount Mountains. J. L. CARDER & CO., 512 Delta Bldg. Home Phone E2341. 19

WILL SELL CONTROL IN ONE OF THE largest and richest prospects in the State of Nevada; principals only answer. Address J, box 198, TIMES OFFICE. 19

FOR SALE—15 H. P. FAIRBANKS-MORSE hoist, including sheave, wheel, shaft and boxes, all in good condition. Address G, box 152, TIMES OFFICE. 19

FOR SALE—5-STAMP MILL WITH CRUSHer, feeder and plates. Address K, 194, TIMES OFFICE. 19

FOR SALE—A GROUP OF CLAIMS IN heart of Skidoo. J. L. CARDER & CO., 512 Delta Bldg. Phone Home E2341. 19

WANTED—GOOD COPPER PROPERTY; have buyer waiting. J. L. CARDER & CO., 512 Delta Bldg. Phone Home E2341. 19

ASSAYING, ANALYTICAL WORK, CEments, water, etc., sacks, location notices free. BAVERSTOCK & STAPLES 227 W. 1st.

ASSAYER DESIRES POSITION. ADDRESS HARRY E. FOBES, 832 Locust st., Pasadena, Cal. 19

PROSPECTORS, MAKE ASSAYS IN FIELD. PROSPECTORS' SUPPLY CO., 409 N. Main st.

WADE & WADE CO., 218 E. FIRST, ASsayers, cash for bullion. 123 N. MAIN ST.

PROSPECTORS, MAKE ASSAYS IN FIELD. PROSPECTORS' SUPPLY CO., 409 N. Main.

### ASSAYING

IRVING & CO., GOLD REFINERS AND ASsayers, cash for bullion. 123 N. MAIN ST.

### PHYSICIANS—
With Offices and Boards.

DR. CARTER'S MONTHLY REGULATOR is the only remedy that never fails to relieve the most obstinate monthly irregularities in a few hours. It will not injure the most delicate woman, and is POSITIVELY GUARANTEED in every case. Ladies are cordially invited to call and consult free of charge a regular graduate physician of 25 years' experience in treatment of monthly irregularities, sterility, change of life, cancer and all diseases peculiar to women, by improved methods, without resorting to painful and dangerous operations. PAINLESS CHILDBIRTH assured. Ladies wishing to remain under the doctor's personal care will be received in their private home, supplied with trained nurses and every convenience for the safety and comfort of patients. All who have been unsuccessfully treated by other physicians are especially invited to call or write. Consultation free and strictly confidential

Hours 9 a.m. to 5 p.m., Sundays, 10 to 12 a.m.
DR. AND MRS. CARTER.
374 Mercantile Place, over 142 S. Spring st.
Home Phone 5608, Main 4768.

MRS. DR. NATHAN, GRADUATE OF Royal University, Vienna, city license, skillful ladies' specialist; treats all irregularities successfully without instruments; 16 years' experience; cures ladies who are childless; guarantees every case; takes ladies before and during confinement; best medical care; terms, $15 confinement, $5 room and board; infants adopted at my private residence. 616½ W. SIXTH, near Grand. F9905, Main 4525.

CHINESE HERBS MAKE PURE BLOOD. Pulse diagnosis by Dr. Cheung Hong, a noted scholar returned from China.
CHINESE-AMERICAN HERB CO.,
817 SOUTH HILL ST.
Proves all things, hold fast the good. SEE THIS NOTED MAN, learn the cause of your sickness free. Chinese herbs and remedies for sale, 31 package, 25 package. $25. DR. HOLMES, Secretary. Cut this out; worth $1.

DR. HOWARD, WOMEN'S SPECIALIST, IN female troubles, irregularities and all diseases peculiar to women, by improved and painless methods; cure guaranteed or no charge; fee, $10, consultation, free; 27 years' successful experience. Ladies who have not been cured by treatment elsewhere please call and success assured. No drugs nor painful operations. Hours 10-4. 521 S. FIGUEROA, st. 6th.

DR. HAIGH, FORMERLY WOMAN'S HOSpital, Manchester, England, successfully treats chronic and incurable diseases; also piles, varicocele, cancer and female diseases and irregularities. 340 BYRNE BLDG., Third and Broadway.

NEW LIFE INSTITUTE, 237½ S. HILL. All suffering from any cause are invited to a free consultation with our regular licensed physicians. We have every modern scientific means to insure new life or removed health.

MEDICAL PRACTICE FOR SALE; IN CITY; doing an extensive business; also an excellent location in country town. PACIFIC COAST DRUG AGENCY, 229 Douglas Bldg.

SPECIALIST FOR MEN SINCE 1876; ALL nervous, skin, blood, rectal, private and chronic diseases of both sexes, stricture, urinary troubles and catarrh cured. Consultation free. Rupture cured without the knife. 230 W. THIRD ST. Take Angels' Flight car.

DR. SOMERS, SPECIALIST DISEASES AND irregularities of women, nervous and chronic diseases of either sex, 20 years' practice, 214 CURRIER BLDG., 212 W. Third st., between Spring and Broadway. Home 5160.

LONG AND SUCCESSFUL PRACTICE, EXperience, competent ladies' specialist, strictly reliable, cases guaranteed, MRS. WOODS, Hotel Salisbury, 341½ S. Spring, rms. 4 and 5.

DRS. BEECH BROS., SPECIALISTS, ALL chronic and private diseases of men; FREE with guarantee, $10. 222 GERMAIN BLDG., 224 S. Spring st., third floor. Take elevator.

MRS. BERTHA HAUSLER, GERMAN MIDwife; graduated in Dresden and Breslau, 22 years' experience; has removed to 2000 TEMPLE ST. Low rates; strict private.

THE ENSONIZER ENHALING CURE FOR tuberculosis, asthma, catarrh and bronchitis, has no equal on earth, better investigate. 628 W. 16TH ST.

DRS. DAVIS AND WILSON, CHRONIC DIseases by Neuro-Ophthalmology. (Drugless.) 162 W. 16th, corner Hill. Broadway 3714.

MRS. DR. NEWLAND, LADIES' SPECIAList, midwife, treats all diseases and irregularities of women. 517 W. 16TH ST. Hours 1 to 3.

JULIAN MACRAE, ELECTRICIAN, MENtal and nervous diseases. 1039 S. HOPE ST. Home F4094.

DR. PRITCHARD, RECTAL, FEMALE AND chronic diseases. 433½ S. SPRING.

WOMAN SPECIALIST FOR WOMEN—DR. KATE BRITZ, 212 S. Broadway.

DR. TAYLOR, LADIES' SPECIALIST AND obstetrics, over Belasco Theater, Main st.

### NURSES—
With Experience.

WANTED—A REFINED, INTELLIGENT woman wants expenses East for care of invalid. Address 329 CORNWELL ST., Brooklyn ave. car. 19

MRS. POTOCHNIK, ENGLISH GRADUATE midwife, 18 years successful practice, terms, $10 up. 1222 E. 49TH ST., Central ave. 19

### BOILERS—
And Boiler Works.

L. A. BOILER WORKS, MFGS. OF BOILers and tanks; special attention to repair work. 119 REDONDO ST. Tel. M. 2357, H. 1529.

CAL. BOILER WORKS, MANUFACTURERS of boilers and tanks. Repair work a specialty. 228 QUIERLOA ST. Home 1097, M. 2291.

### LYPEWRITERS—
Of Various Makes.

THE LOS ANGELES TYPEWRITER EXCHANGE—
128 S. Broadway, Los Angeles, Cal.

Our motto—"Best typewriters—lowest prices—largest stock."

Rebuilt typewriters of ALL makes for sale from $15 up. These machines are thoroughly rebuilt with new parts in our New York factory, and are very different from ordinary "second-hand" typewriters. Our prices will surprise you—call and see how cheap you can get a long-needed typewriter.

A few of our bargains.
No. 1 and No. 2 Desmore, fine work, $25.
No. 2 Remington, with twinlers, $22.50, thoroughly rebuilt.
No. 6 Remington, rebuilt, $42.50. Better see this.
No. 10 Yost, works like new, $45; a big bargain.
No. 4 Yost, rebuilt; excellent work, $35.
New No. 3 Oliverz, just arrived, $75; a good visible.
No. 1 Smith Premier, rebuilt with No. 3 carriage, $37.50.
No. 2 Smith Premier, rebuilt, $50. See this.
No. 2 and No. 7 Blicks; good condition, $20 to $35.
A good universal keyboard Hammond, $20.
Barlock; good condition; $17.50.

All makes of typewriters for rent, including good visibles.

WATCH OUR WINDOW FOR BARGAINS.
128 S. BROADWAY.
THE LOS ANGELES TYPEWRITER EXCHANGE.
Home A5913, Main 2953. 19

REMOVED— —REMOVED
The Old Reliable Typewriter Exchange, from 120 Wilcox Bldg. to 119 S. Broadway. To reduce stock, some exceptional bargains for this week only.
No. 2 Oliver, rebuilt, $47.
No. 2 Smith Premiers, $45.
No. 4 Smith Premiers, rebuilt, $48.
No. 2 Remingtons, rebuilt, $30.
No. 6 Remington, rebuilt, $40.
No. 7 Remingtons, rebuilt, $55.
The Chicago, a portable machine, $20.
The Blickensderfer, $15 and $25.
No. 4 Yost, best order, $35.
Tables, $5 and $6.50; desks, supplies, ribbons for all kinds of machines.
Typewriters rented, $2.50 and $3 per month. We can satisfy you.
TYPEWRITER EXCHANGE,
119 S. Broadway.
West side, near Mason Operahouse,
Formerly 306 Wilcox Bldg.
Phones Main 5824, Home A6405. 19

SUMMER SESSION 1907
UNIVERSITY OF SOUTHERN CALIFORNIA,
JUNE 24TH TO AUGUST 3RD.

Course offered in Botany, English, education, history, Latin, mathematics, modern languages, oratory, philosophy, physical education, physics, zoology.

CATALOGUE MAILED ON REQUEST.

WE HAVE OPENED OUR NEW STORE for the sale and rental of the Monarch Visible typewriter, and supplies for all machines, Monarch ribbons, Monarch carbon, desks, tables, etc.
Our employment department is complete and at your service. Stenographers, bookkeepers furnished without charge.
OFFICE EQUIPMENT CO., INC.,
119 S. Broadway.
Phones Main 2824, Home A6482.
E. W. Pearse, Treasurer and Manager. 19

STANDARD REBUILT TYPEWRITERS OF all makes. WORK LIKE NEW. For sale and rent. Agents for the "LIGHT RUNNING YOST." Bargains in every make. Largest and best rental stock in Los Angeles. See us and save money. 19
THE LOS ANGELES TYPEWRITER EXCHANGE,
128 S. Broadway.
Phones—Home A3913, Sunset Main 2803.

THE L. C. SMITH & BROS. TYPEWRITER (writing-in-sight) stands for 1907 and 1917, ten years ahead of all others. All the best features of all other typewriters, with new exclusive improvements; over 700 sold in Los Angeles. Send for catalogue. L. & M. ALEXANDER, Coast Agents, 131 S. Broadway. Phones A1904, Main 5909.

FRENCH INSTITUTE, 457 W. 16TH ST., managed by Parisians, teaching the French by rapid and practical method of the French academy of the 15th century. 2 classes, Tuesday and Friday; $2 a month. Also private lessons, $1 a month for 2 lessons a week. Ask for circular. HOME B1540.

SMITH-PREMIER TYPEWRITER COMPANY, 103 N. Broadway, opposite Times Bldg. Complete stock of typewriters, typewriter furniture and office supplies; typewriters repaired and rented. Telephones, Sunset Main 1908, Home 4611.

TYPEWRITERS, ALL MAKES, ½ PRICE; stock now complete; it will pay you to see us; phone or write, you will receive prompt attention. Expert repairing. Phone Main 6691. BAKER-HOEY CO., 241½ S. Broadway.

WANTED — NO. 6 OR 7 REMINGTON (typewriter with bichrome ribbon attachment); must be in all condition; will pay cash; state prices. Address G, box 143, TIMES OFFICE. 19

FOR SALE—TYPEWRITERS, ALL KINDS bought, sold, rented; expert repairing. TYPEWRITER EXCHANGE, removed from Wilcox Bldg. to 119 S. BROADWAY. Home 6495, Main 5834.

SECOND-HAND TYPEWRITERS OF ALL makes for sale cheap; sold on small monthly payments. L. & M. ALEXANDER, 131 S. Broadway.

CHINA PAINTING—LESSONS GIVEN BY teacher, ladies can join class any time. STUDIO, 1113 WESTLAKE AVE. 19

FOR SALE—NO. 4 SMITH PREMIER TYPEwriter, nearly new; $45. Phone MITCHELL, Exchange 695. 19

FOR SALE—REMINGTON TYPEWRITER IN good condition, $15 takes it; a snap. ROOM 5, 121½ N. Broadway. 19

WANTED—TO EXCHANGE GOOD MINING stock for typewriter. Address K, box 138, TIMES OFFICE. 19

REMINGTON TYPEWRITER NO. 7, NEW, bargain for cash. Address G, box 191, TIMES OFFICE. 19

NO. 3 OLIVER TYPEWRITER, NEVER used, cheap, time to pay. Address G, box 172, TIMES OFFICE. 19

### DRESSMAKING—
And Dressmakers.

SPECIAL—
Ladies come to 420 W. 6th st. If you appreciate the highest in artistic gown building, either man tailored suits or fancy dresses. Prices making $15 and up, or will arrange to suit you. Perfect satisfaction. Call for inspection. Call opposite Central Park, between Hill and Olive, at once. M. DE VERE DRAKE. 19

WOMEN'S TAILOR-MADE GARMENTS; how to cut, design and make them perfect while taking course, practically and individually taught. ROSENBLEET'S COLLEGE, 1039 W. Seventh. 19

FIRST-CLASS DRESSMAKER WISHES ENgagements at home or by the day. Graduation gowns and ladies' summer dresses a specialty. Address J, box 174, TIMES OFFICE. 19

CHICAGO DRESSMAKER, GO OUT OR take work home; very rapid; satisfaction guaranteed; $2.50 per day. Phone East 1854. 3106 DARWIN AVE. 19

WANTED—ALL KINDS OF PLAIN AND fancy sewing by experienced dressmakers. Satisfaction guaranteed. Call and try us. 2131 EAST 1ST ST. Boyle 1489. 19

EXPERT UP-TO-DATE DRESSMAKER just returned to city wishes a few more customers. Address Room 8, 433 CALIFORNIA ST. 19

WANTED—ENGAGEMENTS BY A COMpetent dressmaker, city or country. Expert fitter and cutter. Terms reasonable. PHONE A4612.

PHILADELPHIA DRESSMAKER WILL sew reasonable to build up trade. Address 625 CALIFORNIA ST. Home Phone A2227. 19

EXPERT DESIGNER AND FITTER WILL accept a few days engagements, $3 a day; only fine work desired. HOME B3812 after 6 p.m. 19

HIGH-CLASS DRESSMAKING DONE IN your home; specialty made in cutting and fitting. M188 KROUSE. 'Phone A4390. 19

SEAMSTRESS—MAKES SPECIALTY OF shirt waists. Prices reasonable. M189 GOODRICH, 621 W. Sixth. Home F5152. 19

WANTED—DRESSMAKING TO DO. WORK guaranteed. Prices reasonable. 719 S. MAIN. Phone Broadway 4532. 25

THE STAR PLAITING & RUFFLE CO. button making, accordion, sunburst and knife plaiting. 662½ S. Broadway. 22

FIRST-CLASS SHIRT WAISTS MADE, 50 cents; house dresses, $1.50 to $2. Call BROAD 2092. 20

FASHIONABLE DRESSMAKING BY THE day; designing a specialty. 'PHONE EAST 1751. 19

DRESSMAKING BY THE DAY. HOME B2038. 21

### MUSICAL INSTRUMENTS—
For Sale, Exchange or Wanted.

FOR SALE—BEAUTIFUL UPRIGHT PIano, used only seven months. Well-known make; genuine ivory keys; handsomely decorated French Burl case; three pedals, three strings to each tone; continuous dust-proof hinges, full-length music rack, fine velvet cover and stool. Can furnish full guarantee. Cost $350, but will sell for only $195. Can arrange for small monthly payments. 625 S. HILL ST. 19

FOR SALE—PIANO; IF YOU ARE INTERested in securing a high-grade almost new piano at an astonishing low price, it will pay you to see me; on account of changed circumstances I must sell my instrument at once. Call at GROVELAND OFFICE, Pacific Blvd., Huntington Park. 19

FOR SALE—PIANO; IF YOU ARE INTERested in securing a high-grade, almost new piano at an astonishing low price, it will pay you to see me; on account of changed circumstances I must sell my instrument at once. Call at GROVELAND OFFICE, Pacific Blvd., Huntington Park. 25

FOR SALE—A BEAUTIFUL PIANO, MAhogany case, ivory keys, three-string treble and over-strung bass; standard make, high grade; price, when new one year ago, $450; will sell for $250 cash. Is a snap. Address K, box 138, TIMES OFFICE. 19

STEINWAY, BEST BUY IN CITY, SOLID rosewood case; excellent condition; beautiful tone; full length key board; always had the best of care; square; will sell for $150. 1317 HOBSON ST. West 2189. 19

FOR SALE — CHEAP; $400 EQUITY IN brand new player piano; finest instrument made, including 20 rolls of choice music; balance easy monthly payments. PHONE BROADWAY 5990. 19

$150 BUYS MY $400 MAHOGANY PIANO now in storage, as I need the money and cannot afford to pay storage. Answer soon, as it must be sold. Address K, box 114, TIMES OFFICE. 19

FOR SALE — $400 KIMBALL UPRIGHT piano, light oak finish, at a bargain. Call 221 S. BUNKER HILL AVE. A2389 Home 'Phone. 19

FOR SALE — $220 CASH; ELEGANT UPright piano; can be seen at 2030 E. FIRST. No less will buy it. This is an extra fine instrument and a decided bargain. 19

PIANO WANTED—
Will take best of care of piano for use, or will rent at reasonable rate; must have good tone. Address J, box 71, TIMES OFFICE. 19

FOR SALE—OR RENT; MY $250 MAHOGany piano, new; just little used; scarf and stool to match, for $170; will take $5 down and $5 per month. Little less is all cash. 630 E. SIXTH. 19

FOR SALE—$125 CASH, FORCED TO SELL my new high grade piano, cost $375; above price good 'till Wednesday only. Phone EAST 2040. 19

FOR SALE—ORGAN, BILHORN PORTABLE telescope, No. 5, almost new, at less than half cost. Address H, box 194, TIMES OFFICE. 19

FOR SALE—MY BEAUTIFUL $350 UPright mahogany piano, almost new; for $170; $5 down, $5 monthly payments; less for all cash. 727 W. 11TH. 19

FOR SALE—AT A SACRIFICE, FISHER piano and furniture for 4-room flat; no dealers need apply. 716 WALL ST. Phone F2166, Main 8791. 19

FOR SALE—PARLOR GRAND KNABE PIano in good condition; can be bought at a bargain. 1009½ S. FLOWER ST. Phone Main 4967. 19

FOR SALE—WE WILL SACRIFICE OUR beautiful new piano, Apollo player, leaving city, must sell. For particulars, PHONE B4625. 19

FOR SALE—AN UPRIGHT PIANO, PHONE condition, cheap; party leaving city. Call mornings, 838 W. 18TH ST. 19

BEAUTIFUL FINE TONE UPRIGHT PIANO, is in the way and will sacrifice for $150. Apply 2144 HOBART BLVD. 19

OWING TO REMOVAL WILL SELL NEW PIANO FOR $190. ADDRESS 2306 SOUTH GRAND AVE. 19

FOR SALE—FINE WASHBURN GUITAR, $15; cost $35. 2314 CENTRAL AVE. (barber shop.) 19

FOR SALE—MY FINE MAHOGANY PIANO, cash or easy payments. High top organ, also. 624 DEFIANCE ST. 19

BARGAIN—FINE GRAPHAPHONE, LARGE horn, 20 records. Take Hollywood car to Echo Park Road. 1635 SCOTT AVE. 19

FOR SALE—EMERSON UPRIGHT PIANO IN nice condition, burl case, $150. 425 MATHEW near Fourth, Boyle Heights. Green car. 19

FOR SALE—EDISON PHONOGRAPH, WITH 250 records, whole outfit very cheap. 240½ E. FIRST ST. H. Kratky. 19

FOR SALE—MY UPRIGHT CLARENDON piano, used one year, will sacrifice for cash. Call 942½ COTTAGE PLACE. 19

FOR SALE—UPRIGHT PIANO, $190 CASH. 2619 W. 12TH ST., corner Catalina, Pico Heights. 19

FOR RENT—$300 BEHR PIANO FOR RENT or will sell for $250. 1616 S. GRAND AVE. 19

FOR SALE—PIANOLA PIANO, ALMOST new, perfect condition; liberal terms. MAIN 8237. Home F5237. 19

FOR SALE—FINE TONE OLD VIOLIN, ONLY $15; also good silver-plated cornet, with case, very reasonable. 942 W. 29TH ST. 19

FOR SALE—$165; STEINWAY UPRIGHT PIano, snap; will arrange terms. Call early Monday at 648 S. BROADWAY. 19

FOR SALE—$165; STEINWAY UPRIGHT PIano; big snap; will arrange terms. Call on Monday at 648 S. BROADWAY. 19

FOR SALE — $275, MAHOGANY UPRIGHT grand piano, few months old; will sacrifice for $165 this week. 1616 W. 16TH ST. 19

FOR SALE—SILVER-PLATED, SATIN-FINish Conn baritone at a bargain; never used. W. R. MARKHAM, 918 W. Sixth. 19

FOR SALE — NEW BEAUTIFUL CABinet grand piano; very cheap; must be seen to be appreciated. 925 GEORGIA ST. 19

FOR SALE—$225 FOR $400 EQUITY, LATEST inside player, Auto Piano, used one month. Address K, box 140, TIMES OFFICE. 19

FOR SALE—BASS VIOL AND CASE, $25. Bargain. Act quick. Address J, box 141, TIMES OFFICE. 19

FOR SALE—UPRIGHT PIANO AT A BARgain. Call 930 W. FIRST ST., or Broadway 2259. 19

FOR SALE—AT A BARGAIN, A FINE MARtin guitar. THE LYRIC SCHOOL OF MUSIC, 731 S. Olive. Broadway 2966. 19

FOR SALE—OR RENT, UPRIGHT PIANO by KURTZMAN; new condition. Phone B2221. 19

PIANO MUST BE SOLD; ELEGANT CABinet grand; one-fourth cost. 402 W. 7TH ST., room 10. 19

FOR SALE — CORNET AND PICOLO, cheap. SCHMITT, 2403 Central ave. 20

FOR SALE—A GOOD MANDOLIN CHEAP. 580 N. HILL ST. 19

### MACHINERY—
And Mechanical Arts.

FOR SALE — RENT OR EXCHANGE. Large stock of second-hand machinery, including boilers, steam and gas engines, pumps, pipe casing. I have power pipe machines and can cut and thread pipe to order, wood and iron pulleys, belting, shafting, hangers, boxes, etc. R. KELLY, Cor. Mission Road and Macy st. 'Pone Boyle 138.

FOR SALE — SECOND-HAND AND NEW screw pipe and casing. We have all sizes, 12 inch to ½ inch. We have several thousand feet of different sizes. Come and see us before you buy elsewhere. E. A. CLAMPITT & CO., Lake Shore ave. and Colton st. 'Phones M. 4963, Home 7434.

FOR SALE—ONE SIXTY HORSEPOWER engine suitable for mining or marine. Also one six horsepower engine. For particulars see BOARD OF TRADE, 308 Bullard Bldg. 19

PIONEER BOILER AND MACHINE WORKS Boilers, steel tanks and trusses; boiler repairs; have a number of good second-hand boilers, engines, steam hoists, traction engines, etc. PALMETTO AND CAROLINA STS.

FOR SALE—ALL SIZES SAMSON GASOline and oil engines. Samson centrifugal pumps. GENERAL MACHINERY & SUPPLY CO., 553 So. Los Angeles St. 19

FOR SALE — ONE 2-HORSE-POWER, 220-volt direct current General Electric motor; in excellent condition. Call or write Supply Department, THE PACIFIC TEL. & TEL. CO., Palmetto and Colyton sts. 19

FOR SALE—ONE 2 H.P. 220 VOLT DIRECT current general electric motor in excellent condition. Call or write SUPPLY DEPT., Pacific Tel. & Tel. Co., Palmetto and Colyton st. 19

CHEAP FOR CASH, 8-H.P. FAIRBANKS engine, 16-H.P. Lewis; no scrap pile; good condition. AXELSON MACHINE CO., 1404 San Fernando st.

FOR SALE—CHEAP TRACTION STEAM engine, 16 H.P. and 1 mounted steam engine 10 H.P. In first-class condition. R. L. FINCH, 111 West Ohio st. 19

FOR SALE — 40-H.P. WEBER GASOLINE engine, 2 crushers, 2 sets of 12x12 crushing rolls. Address K, box 130, TIMES OFFICE.

FOR SALE—SET PLANING MILL MACHINery, also 25-H.P. motor and 30-H.P. gasoline engine. Phone Main 7179. Address K, box 110, TIMES OFFICE. 19

MACHINE SHOP WORTH $2500; WILL take $1800 cash; must sell. Office 317 NEW HIGH ST. Main 1652. 19

MACHINE SHOP WORTH $2500; WILL TAKE $1800 cash. Must sell. Office 317 NEW HIGH ST. Main 1652. 19

### EDUCATIONAL—
Schools, Colleges, Private Tuition

SPANISH—

The Spanish Conversational Circle will meet from now on at 619 S. Hill st., under the direction of Senora Matilda G. de Uribe from the Normal School of the City of Mexico, and Prof. Uribe of the So. Cal. Business College and Y.M.C.A. Institution. Object: To speak and to hear Spanish as it is spoken; to make acquaintances among the students of the language, and to have literary and musical exercises, lectures on history and customs of Spain and Mexico. No fee for admittance. Day and evening classes and private lessons. Only a notebook needed. Translations. PROF. RICARDO URIBE, 619 S. Hill st.

SPANISH—SPANISH—SPANISH
Learn Spanish quickly taught by RAFAEL M. GALLEGOS, Professor of Spanish Literature of the Universities of Ecuador and Peru; ONLY GRADUATED, CERTIFIED SPANISH INSTRUCTOR IN LOS ANGELES. Practical conversational methods only. Working always from 9 a.m. to 9 p.m. 25 pupils now learning Spanish from Prof. Gallegos. Don't forget to read his beautiful Spanish article in today's Times Magazine. STUDIO, 417 W. SEVENTH STREET. 19

LOS ANGELES SCHOOL OF ENGINEERING, 548 E. 24th. Civil, electrical, hydraulic, refrigerating engineering, drawing and mathematics. Thorough training. Individual instruction. Competent engineers, surveyors, instrument men and draughtsmen in demand at good pay. Tuition payable in installments. 19

SHORTHAND, PERNIN SYSTEM TYPEwriting, TOUCH METHOD. Private lessons by Miss J. S. Hanson, experienced teacher. The Pernin shorthand has no shading, no position, connective vowels; legible, rapid, easily learned; terms reasonable. 949 S. HILL St. Sunset phone Broadway 6396. 19

YOUNG LADIES AND GENTLEMEN FOR night class, Monday and Thursday nights. Santee Hall, corner Santee and Pico sts.; training school for the stage; summer class now forming. Director, ELIZABETH DEWITT TROWBRIDGE.

ITALIAN LESSONS BY EXPERIENCED Italian teacher and wife, special attention to singers and musicians. English lessons in exchange for French. 907 E. 12TH ST. 'Phone Main 8461.

EXPERIENCED TEACHER AND STENOGrapher gives individual instruction in shorthand, typewriting, spelling and punctuation. MISS A. SNOW, 430 W. 9th st. Home Phone F7258.

SPANISH, FRENCH, ENGLISH, ITALIAN. Latin graduate, Paris, Madrid, practical method. HOTEL PELLISSIER. Studio 21, corner Olive and Seventh sts. 19

PRIVATE TUTOR, COLLEGE TEACHER, takes college preparatory and lower-grade pupils. Best references. F. F. BRIGGS, 236 S. Grand. Tel. A3083.

PRIVATE LESSONS IN DANCING AND ballroom etiquette by competent Boston teacher; evenings only offered. 'Phone A3277. LAURA HARRIMAN, 425 California st. 19

GENTLEMAN WANTED, ENGLISH LESsons, evenings. Address K, box 12, TIMES OFFICE. 19

ROWELL'S SCHOOL, Y.M.C.A. ROOMS. All grades. Coaching. Vacation class. 25

### MUSICAL INST

THE OIL INDUSTRY.

# COMBINE WILL USE PIPE LINE.

## ASSOCIATED TO HAVE HALF OF ESPEE'S FACILITIES.

**Coalinga Is Running Fifty Strings and May Easily Take First Place in Amount of Production for This Year—Company Will Test Territory on Divide.**

The Southern Pacific's pipe line from Kern River to Delano, which is to be extended at once to the bay, is to be used by the railroad and the Associated Oil Company, according to the latest unofficial reports from the north. So it is generally understood in the fields among oil men. The exact conditions of the contract are not public, but it is said that each will be entitled to half the oil transported in the line. It is also announced that the line will have an entry into Coalinga.

Crude fuel now sells in San Francisco and on the bay for 80 cents and up a barrel. It will go to a dollar soon, the ruling Los Angeles price. The difference is accounted for easily by the fact that, while Los Angeles has oil fields within a few miles, their output is not nearly as great as that of Kern River and Coalinga, or as that of the latter alone, and it is from there that the northern city gets its supply by two pipe lines and from Santa Maria. Competition is keen, while in Los Angeles there is no surplus and the competition is among the consumers.

Gladding & McMeah of San Francisco, who conduct a large cement, fire brick and tile works near Sacramento, have purchased tank cars of their own and are canvassing the fields to get oil direct from the producers. They say that they have been forced to do this as they could not get satisfactory deliveries from the big marketing companies since the car shortage began to be serious. It is said that one or two companies are doing the same. This company is said to use about 15,000 barrels a month.

The Associated has raised the price to consumers at the well to 45 cents at Coalinga.

COALINGA IS ACTIVE.

Some fifty strings of tools are running today at Coalinga. But for the difficulty in getting material promptly there might be more. Not only are cars lacking, but the local shops are overrun with work. If Kern River shows a further decline this year over last, Coalinga will be the first field in the State in output. It may even excel Kern's production of last year without great difficulty. Last year the output was over 8,000,000 barrels, although many wells were shut down or pumped to only half their capacity. This year all wells are working to the limit and new ones are being added.

The Coalinga-Midway is the name of the latest company to enter the field. It is owned by Al Guiberson, Thomas O'Donnell, R. L. Peeler and John A. Lucy. Its property is on section 4-20-15, which is directly on what has long been considered the divide between the east and west side districts. The owners evidently think there is oil there if they go deep enough, and will endeavor to prove that the so-called divide is simply a myth.

The California Oil Fields' contract with the Standard is said to call for about one thousand barrels a day for a year; price about fifty cents. The Associated is said to have paid thirty-five under a former contract.

**Bakersfield Men in Utah.**

Bakersfield oil men have 3400 acres near Virgin City, Utah, which they have been holding for over a year waiting for a good chance to begin work. They will now start shortly. John W. Kelly, sheriff of Kern county, who is one of those interested, has returned from a visit to Virgin City and says that he is very much encouraged by the outlook. The Kern people were induced to locate by the reports of J. A. Smith, a prospector known to them, who has been going over the whole of southern Nevada and Utah in quest of riches.

Those interested include some of the prominent men in the Kern River field. Among them are W. A. Ferguson, A. H. Liscomb of the Federated Oil Company and the Producers' Refinery; J. M. Dye, superintendent of the Potomac Oil Company; J. D. Martin, T. H. Baldwin, Patrick O'Brien, A. T. Skein, James Hynes, Mrs. C. E. Carlsen, T. A. Baker, and others.

On their land a hole has been sunk about forty feet by hand and from this some oil has been obtained.

**Drilling Near Mecca.**

Drilling is reported to have commenced already on the first well to be sunk near Mecca, where oil is believed to exist. The chief backers of the enterprise are said to be Bakersfield people represented by L. B. Merritt, brother of the Associated's superintendent at Kern River. They have acquired some 3000 acres and have also located a source of water supply in what is known as Hidden Cañon, from which they are to run a pipe line to the place where they are drilling. Material for the rig was taken in some time ago.

Another owner of claims near this point is a Mrs. Weir of Los Angeles, who went there and located lands at the first outbreak of excitement.

Indications are declared to be unusually good. A Los Angeles oil man who has visited the neighborhood, but is not interested, says that he was told that in some places there are seepages by the road so big as to harden the surface as if it had been oiled.

## OWENS RIVER CONFERENCE.

**Details of Project Explained to Council in Conference With Campaign Committee and Engineers.**

At the invitation of the Owens River Campaign Committee, members of the City Council, the City Attorney and the aqueduct engineers met in the Chamber of Commerce yesterday, for conference on the details of the bond campaign.

After the plans of the committee had been laid before the conference, the aqueduct project was discussed in detail in open session, and the engineers were bombarded with questions by the Councilmen.

Councilman Wallace wanted to know the quantity of water available in Owens Valley. The engineers answered that the city has acquired by purchase 11,000 inches of water actually used in ditches, with a maximum appropriation of 16,500 inches, and that by storage of flood waters the quantity will be increased to 20,000 inches.

The quality of Owens River water was shown by analyses to be better than that of the Los Angeles River. Weekly tests made by the United States government from Nov. 6, 1906, to April 30, 1907, and now continued by the city, show an average of 18 grains of alkali to the gallon in Owens River at the intake. Los Angeles River contains 32 grains to the gallon. Water from the city's pumping plant, supplied to the Sixth Ward, contains 22 grains to the gallon.

Details of the city's purchases of land in Owens Valley were given by Attorney Matthews, and the deal by which the Rickey holdings were acquired from Fred Eaton was explained fully. Mr. Eaton bought the Rickey ranch and sold it to the city, and in land and cattle he made a profit of $160,000. In commissions on the purchase of other lands, Mr. Eaton has received from the city in two years $9686. Eaton paid Rickey $425,000 for the ranch and cattle. The city paid Eaton $425,000 for the Rickey lands, the Long Valley reservoir site and the riparian rights necessary to carry out the project. Eaton retained as his profit, the cattle and 1600 acres of grazing land. The city secured Eaton's options on 22 miles of river front, in addition to the Rickey lands, without cost.

The subjects of taxation, sale of water for irrigation, revenue derivable from the aqueduct, water supply obtainable nearer than Owens Valley, growth of the city and necessity for greatly increased supply were discussed thoroughly, and the Councilmen left the conference with a clear comprehension of the Owens River aqueduct project in all its phases.

## GREAT ENGINEERING FEAT.

**Construction of Railroad Across the Florida Keys Right Out to Sea.**

Ranking high with the great feats of engineering which have marked so indelibly the past quarter of a century is the railroad, now in the building, across the Florida Keys from Miami to Key West.

We, who have been so favored by the fates as to have been permitted to live during these twenty-five years, have read of such stupendous undertakings as the building of the Cape to Cairo Railroad, penetrating the heart of the African wilds and extending, as it does the entire length of the continent; we have read of the digging of the Panama Canal which, when completed, will divide the Western Hemisphere and afford a deep, wide waterway from ocean to ocean; we have read of the proposed railroad from New York direct to Buenos Ayres, across the mesas of Mexico, scaling the Andes through Peru and Bolivia and descending again to the vast pampas of the Argentine; we have read of an infinite number of smaller, but none the less difficult, projects. At their construction we have wondered and marveled.

But within our very reach we have a railroad literally going out to sea for a hundred and fifty-six miles, penetrating in its course dense and murky mangrove swamps, crossing creeks, land-locked arms of the adjacent bays, open waterways, ocean channels, and sporific semi-tropical islands of the Southern Sea in rapid succession.

On a trip over this line the passenger's gaze will rest upon nothing, during almost all of the route, save the blue waters of the Atlantic Ocean on one side and the coraline depths of the Gulf of Mexico on the other. He will be shot out over the islands on high embankments, across the intervening roadsteads on concrete viaducts. The route involves problems in railway construction never before solved. From Key West the heavy Pullmans will be shunted to the deck of an ocean-going ferry and sent across the straits to Havana, a distance of almost a hundred miles, much as they are taken on a voyage on Long Island Sound by the transfer steamer from Jersey City to the railway yards on the opposite side of Manhattan Island.

All this is the project of Henry M. Flagler, president of the Florida East Coast Railway, and that it is a feasible one has been amply demonstrated and proven by the amount of work already accomplished, contingencies overcome and the success met with in solving the engineering problems which have been continuously making themselves evident in direct proportion to the progress of the work.

## GERMANY'S NEW CANAL.

**Enables River Traffic to Go Around the City of Berlin With Saving of Time.**

The greatest recent canal project in Germany is the Teltow Canal, near Berlin. The immense river traffic on the Havel and the Spree has been much hampered by being obliged to follow these streams through the city. The Teltow Canal permits this traffic to be diverted.

The canal is only twenty-three miles long, and there is a saving in distance of only twenty miles in the main river route. But the gain is in the time formerly necessary to get through the city. The total expense of construction, including buildings, harbors and electric works, was about $11,500,000.

The channel, says The World Today, is twenty meters broad at the bottom and from two to two and a half meters deep, with a towpath two meters broad.

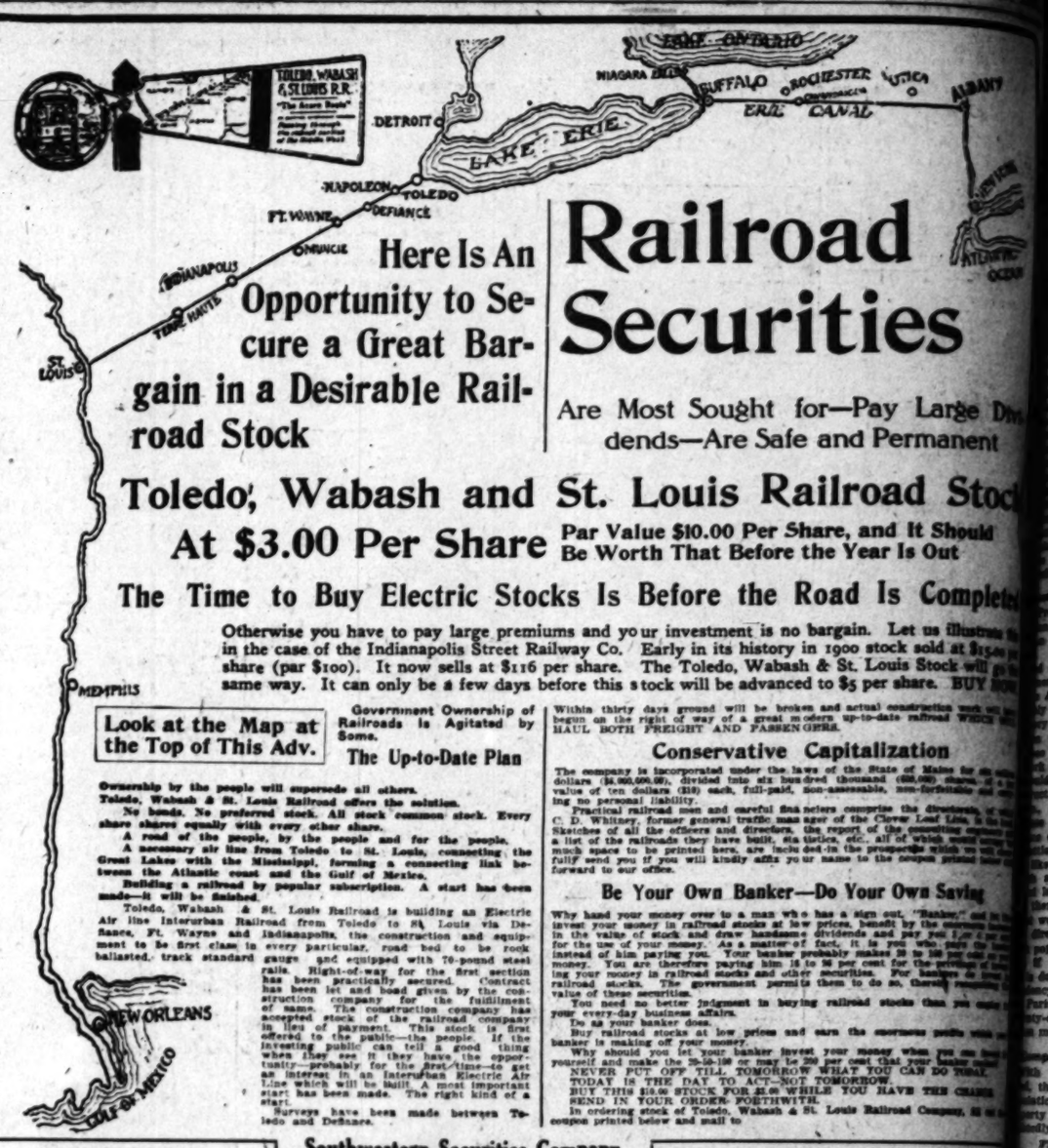
There is only one lock, with a fall of water of 2.7 meters. In its construction the latest and most improved system has been employed. Its gates, etc., are worked by electricity supplied by the canal's own electric works, the towing also being mainly done by electric locomotives. Fifty-five bridges had to be built, but the expenditure is fully justified by the enormous traffic through Berlin, which amounted in 1905 to nearly 12,000,000 tons.

**The Beggar's One Mistake**

The pronunciation of one word the other day changed the philanthropic intentions of a prominent Reading business man, who, during the past month, has been attending to his interests in this city. He was approached by a professional beggar. The mendicant had evidently been preparing to approach the man with the idea of making a good touch. During his hobo expeditions he had apparently been in Reading and must have spent a good deal of time there, because he was able to realize his story even to details. He gave the business man a short history of his life when a boy—how he had played ball in Carsonia Park, how he had scrambled over the rocks of the Neversink Mountains. He wound up by saying: "Won't you give me something so that I can go back to that beautiful town along the School-kill?" "School-kill! School-kill!" ejaculated the man from Reading. "Why, man, you never lived near it. It is pronounced Skoo-kil." The hobo left without even saying good-by.—[Philadelphia Record.

**The Saturday Market Basket.**

For good things to eat and drink, read the notices in the Saturday Market Basket, on page 4, in today's Times. It's a good guide for Los Angeles housewives.


Here Is An Opportunity to Secure a Great Bargain in a Desirable Railroad Stock

# Railroad Securities

Are Most Sought for—Pay Large Dividends—Are Safe and Permanent

## Toledo, Wabash and St. Louis Railroad Stock At $3.00 Per Share

Par Value $10.00 Per Share, and It Should Be Worth That Before the Year Is Out

## The Time to Buy Electric Stocks Is Before the Road Is Complete

Otherwise you have to pay large premiums and your investment is no bargain. Let us illustrate in the case of the Indianapolis Street Railway Co. Early in its history in 1900 stock sold at $15.00 a share (par $100). It now sells at $116 per share. The Toledo, Wabash & St. Louis Stock will go the same way. It can only be a few days before this stock will be advanced to $5 per share. BUY NOW

**Look at the Map at the Top of This Adv.**

Government Ownership of Railroads Is Agitated by Some.

The Up-to-Date Plan

Ownership by the people will supersede all others.
Toledo, Wabash & St. Louis Railroad offers the solution.
No bonds. No preferred stock. All stock common stock. Every share shares equally with every other share.
A road of the people, by the people and for the people.
A necessary air line from Toledo to St. Louis, connecting the Great Lakes with the Mississippi, forming a connecting link between the Atlantic coast and the Gulf of Mexico.
Building a railroad by popular subscription. A start has been made—it will be finished.

Toledo, Wabash & St. Louis Railroad is building an Electric Air line Interurban Railroad from Toledo to St. Louis via Defiance, Ft. Wayne and Indianapolis, the construction and equipment to be first class in every particular, road bed to be rock ballasted, track standard gauge and equipped with 70-pound steel rails. Right-of-way for the first section has been practically secured. Contract has been let and bond given by the construction company for the fulfillment of same. The construction company has accepted stock of the railroad company in lieu of payment. This stock is first offered to the public—the people. If the investing public can tell a good thing when they see it they have the opportunity—probably for the first time—to get an interest in an Interurban Electric Air Line which will be built. The right kind of a start has been made.

Surveys have been made between Toledo and Defiance.

Within thirty days ground will be broken and actual construction work will be begun on the right of way of a great modern up-to-date railroad WHICH WILL HAUL BOTH FREIGHT AND PASSENGERS.

### Conservative Capitalization

The company is incorporated under the laws of the State of Maine for six million dollars ($6,000,000.00), divided into six hundred thousand (600,000) shares, of a par value of ten dollars ($10) each, full-paid, non-assessable, non-forfeitable and of no personal liability.

Practical railroad men and careful financiers comprise the directorate, of which C. D. Whitney, former general traffic manager of the Clover Leaf Lines, is the head. Sketches of all the officers and directors, the report of their engineers, a list of the railroads they have built, statistics, etc., all of which occupy much space to be printed here, are included in the prospectus which we will be glad to send you if you will kindly affix your name to the coupon printed below and forward to our office.

### Be Your Own Banker—Do Your Own Saving

Why hand your money over to a man who has a sign out, "Banker," and let him invest your money in railroad stocks at low prices, benefit by the enormous profits in the rise of stock and draw handsome dividends and pay you 1 or 2 per cent for the use of your money. As a matter of fact, it is you who pays the banker instead of him paying you. Your banker probably makes 20 to 100 per cent on your money. You are therefore paying him 15 to 50 per cent for the privilege of loaning your money in railroad stocks and other securities. For bankers to know railroad stocks. The government permits them to do so, thereby respecting the value of these securities.

You need no better judgment in buying railroad stocks than you use in your every-day business affairs.

Do as your banker does.

Buy railroad stocks at low prices and earn the enormous profits which your banker is making off your money.

Why should you let your banker invest your money when you can invest yourself and make the 20-50-100 or more per cent that your banker is making off your money.

NEVER PUT OFF TILL TOMORROW WHAT YOU CAN DO TODAY.
TODAY IS THE DAY TO ACT—NOT TOMORROW.
BUY THIS $10.00 STOCK FOR $3.00 WHILE YOU HAVE THE CHANCE.
SEND IN YOUR ORDER FORTHWITH.

In ordering stock of Toledo, Wabash & St. Louis Railroad Company, fill out coupon printed below and mail to

**INQUIRY COUPON**

Southwestern Securities Company, 406-7 I. W. Hellman Bldg., 411 South Main St., Los Angeles, Cal.

Gentlemen: Kindly send me prospectus and full information regarding the stock of the TOLEDO, WABASH & ST. LOUIS RAILROAD CO.

My Name is .....
City .....
State .....

L. A. Ex. 5-19-7.

**Southwestern Securities Company**
**Western Agents,**
**406-7 I. W. Hellman Bldg. 411 S. Main St.**
**Los Angeles, Cal.**

Call at our office, in the Rector Building, if you can; it is easy to find. We will be glad to see you when you get there and talk to you face to face about this railroad. Come tomorrow if you can; if not, come as soon as you can; we want to meet you; we want you to meet us; you don't have to buy, but we want you to investigate. Our office hours are from 9 a. m. to 5 p. m., except Mondays and Saturdays, when we keep open until 9 o'clock p. m. for the accommodation of our clients, and you will be welcomed at any time between those hours.

**PURCHASE COUPON**

Southwestern Securities Company, 406-7 I. W. Hellman Bldg., 411 South Main St., Los Angeles, Cal.

Gentlemen: Please enter my order for ..... shares of the stock of the TOLEDO, WABASH & ST. LOUIS RAILROAD CO. at $3.00 per share, par value $10.00, for which I hereby make application on the terms fully paid, non-assessable and non-forfeitable, and carrying no personal liability. Time payments can be made one-fifth monthly for four months thereafter. Subscriptions for less than ten shares accepted. 5 per cent discount for cash subscriptions.

Inclosed please find ..... dollars to pay for the same.

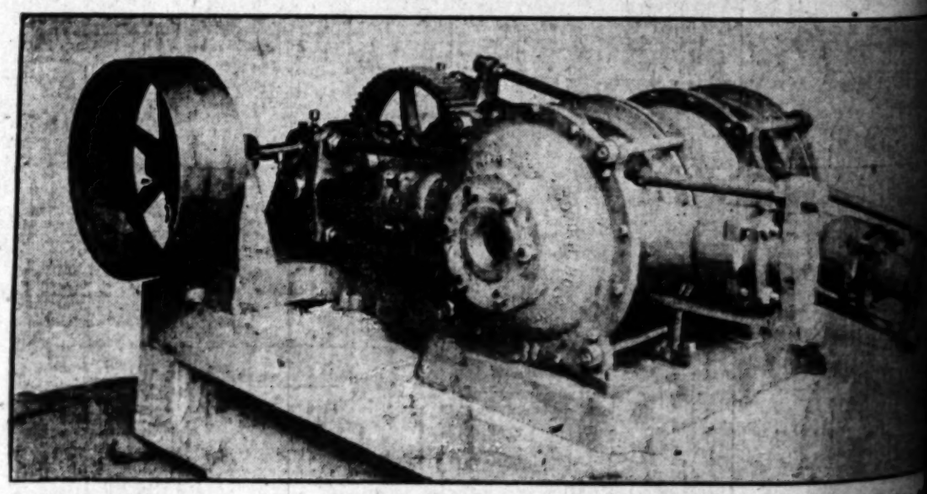
My name is .....
City .....
State .....

L. A. 5-19-7.

# Only Fifteen Thousand Shares Left to be Sold at $5.00 a Share.

Ross Oscillating Pump stock will soon be taken from the market.

This allotment will be closed out within a very few days

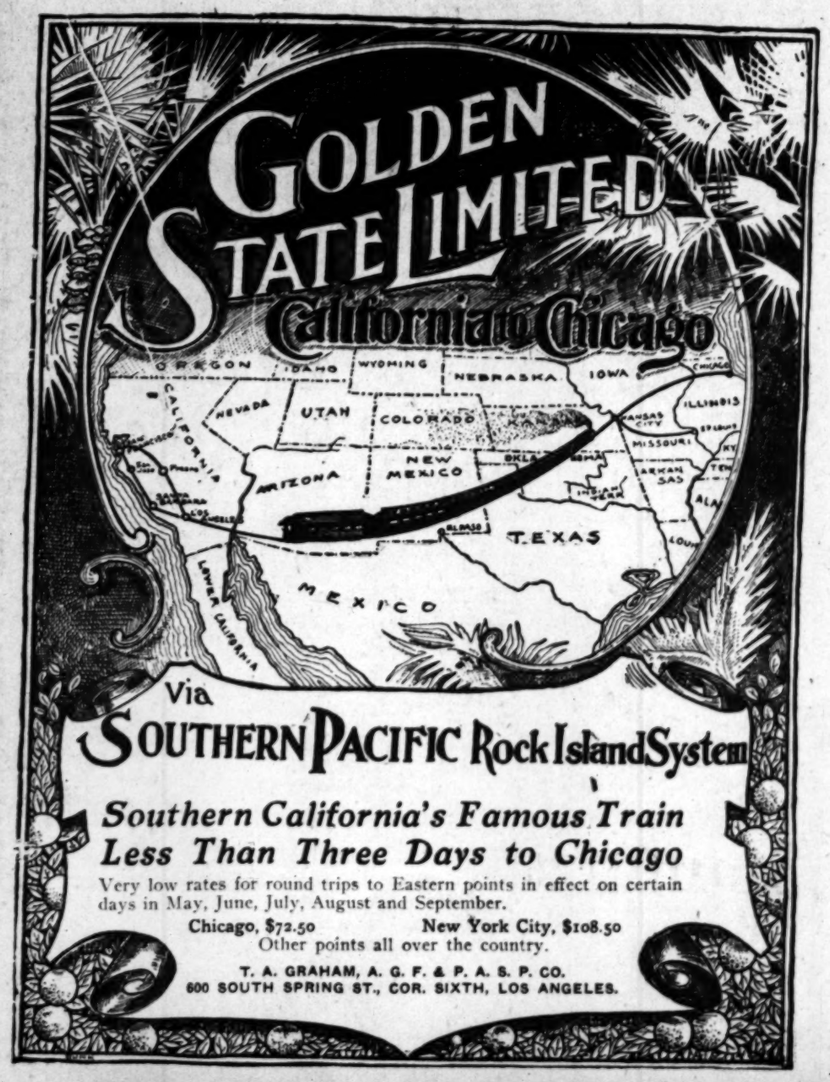


The great "Made in Southern California Exposition" is now closed. The demonstration made by the Ross Oscillating Pump during the past six months established its inestimable value. All those who have seen it are convinced beyond doubt that this is one of the greatest wonders of the 20th century.

There is no question as to the future of the Ross Oscillating Pump Co. Those who are its stockholders may rest assured that they have made the best investment to be found on the Pacific Coast. The opportunity is still open for a few fortunate ones to invest their money in an enterprise where they are guaranteed many times its value as soon as the stock is secured. We are already assured of large income from the United States. There is no question as to the great profits in money which will be received from the sale of patent rights to foreign countries. Every phase of development and expansion will be pushed with unremitting energy and the same careful management of our business will be displayed as before in the future advancements of our company.

Plans have already been outlined for great strides in advancement that will bring greater surprise to the public than anything yet accomplished since the organization and incorporation of our company, Jan. 16, 1907. We are now recognized as one of the strongest most aggressive corporations in the West. Our stock is recognized as gilt-edged collateral by the banks. When the first dividend is paid, as the result of the manufacture and sale of the Ross Pump, and the sale of patent rights in foreign countries, establishing a value of fifty dollars per share, hundreds of our stockholders will congratulate themselves upon their conference and good judgment. The mechanical end of our operations is now being carried forth with skill and untiring effort. Our factory is now in operation, turning out the finished product of the Ross Oscillating Pump. We leave this to your best judgment. If you wish to secure a part of this allotment of stock at $5.00 per share, make reservation at once. We will be found at the old stand.

**ROSS OSCILLATING PUMP CO., 304-5-6 Merchants Trust Building, Los Angeles, California.**




Via
SOUTHERN PACIFIC Rock Island System

*Southern California's Famous Train*
*Less Than Three Days to Chicago*

Very low rates for round trips to Eastern points in effect on certain days in May, June, July, August and September.

Chicago, $72.50 New York City, $108.50
Other points all over the country.

T. A. GRAHAM, A. G. F. & P. A. S. P. CO.
600 SOUTH SPRING ST., COR. SIXTH, LOS ANGELES.

# The Wiley B. Allen Co

Established 1876

## PIANOS

**416-418 South Broadway**

OTHER STORES: San Francisco, Oakland, San Jose, Sacramento, Santa Rosa, Reno, Santa Barbara, Riverside, San Diego, Phoenix, El Paso


Review of the We

STATE OF THE MARKET

XXVI[TH] YEAR.

Houses, L

FACT AND COMMENT.

POPULATION is usually assume
to be the best basis on which
found the value of properties
ious classes. Much discriminatio
st be exercised in applying th
ciple, or it will lead to very gro
nceptions and the person wh
stimates in property upon the bas
find that he has made a mi
There are a great many el
ors which tend to establish th
e of property besides the actua
ation of a city. The amount o
ess done is not always in pro
to the population, and th
e of per capita wealth varie
e in the cities of the country
perhaps the most important thing
to population establishing the just
e of real property in any city is
capacity for expansion or the op

ses is Point.

roperty in New York is not higher
n any other city simply in proper-
to the population contained there-
New York is greatly hemmed in
expansion is difficult. It will be
erations before any other city on
American continent will be so ter-
disfigured with thirty and forty-
y buildings as the downtown por-
of New York is. If San Fran-
should ever grow to rival New
k in population, the same tendency
ould prevail to run the business
ctures into the clouds. Portland,
, is another place where a very
population would tend in the
e direction, and so would it be in
ago. On the contrary, Los Angeles
ike London and Paris. There is
an immense area of perfectly
d land in and about our city, just
there is at London and at Paris,
we could easily expand in almost
directions, and if we had a mil-
population, it is more than doubt-
if we would run up buildings
done in New York City. No such
ency is developed in London nor
Paris. The city of Paris extends
enty-one miles along the Seine and
miles on each side of the stream.

mparison of Values.

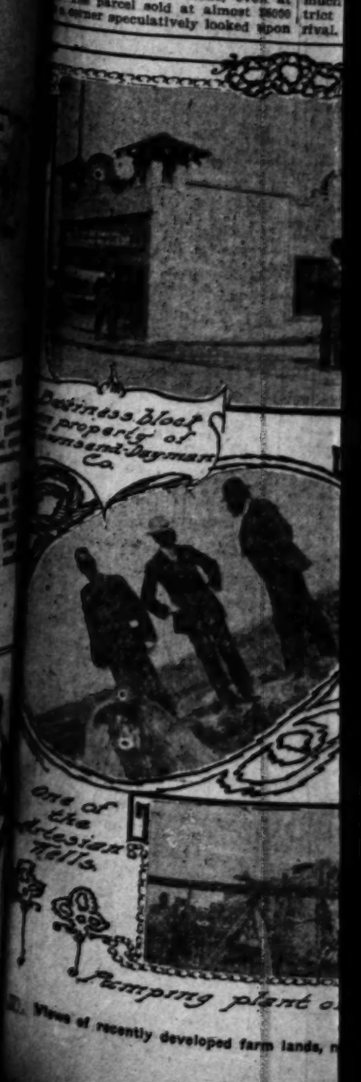
th these considerations held in
d, the following table showing the
uation and front foot valuation of
enty in nineteen cities will un-
dly prove very interesting:

FRONT FOOT VALUATION.

| | Est. present population. | retail. | High-est when resi-dential. | High-est when resi-dential. |
|---|---|---|---|---|
| ..... | 120,000 | $ 2,000 | $ 1,000 | $ 500 |
| ..... | 350,000 | 20,000 | 2,000 | 1,000 |
| ..... | 2,000,000 | 27,000 | 2,000 | 1,000 |
| ..... | 450,000 | 5,000 | 2,000 | 1,000 |
| ..... | 300,000 | 5,000 | 1,000 | 500 |
| ..... | 400,000 | 10,000 | 2,000 | 1,000 |
| ..... | 225,000 | 3,000 | 1,000 | 500 |
| ..... | 270,000 | 7,000 | 1,000 | 500 |
| ..... | 300,000 | 5,000 | 750 | 300 |
| ..... | 300,000 | 12,000 | | 1,000 |
| ..... | 250,000 | 5,000 | 1,000 | 500 |
| ..... | 125,000 | 4,000 | 1,000 | 500 |
| ..... | 400,000 | 20,000 | 2,000 | 1,000 |
| ..... | 250,000 | 20,000 | 2,000 | 1,000 |
| ..... | 200,000 | 10,000 | 1,000 | 500 |
| ..... | 200,000 | 10,000 | 1,000 | 500 |
| ..... | 200,000 | 10,000 | 1,000 | 500 |
| ..... | 56,000 | 4,000 | 1,000 | 500 |
| ..... | 250,000 | 20,000 | 2,000 | 1,000 |
| ..... | 625,000 | 5,000 | 1,000 | 1,000 |

ist to Remember.

ding the figures, those who
acquainted with real estate
Los Angeles will notice
rs in the above table. The
that the population is 15,000
than that given above. The
census just completed establishes
the fact beyond controversy that
Angeles contains 285,000 inhabi-
in round numbers. Again, there
no property sold here at $7000
front foot. The highest sale ever
de here was at a valuation about
per than that figure. It is true,
some time ago, and also true
property here is held at that fig-
but the important fact is that
sale has ever been made, even at
. The parcel sold at almost $6000
a corner speculatively looked upon




Views of recently developed farm lands,

REAL-ESTATE SECTION.

Review of the Week. STATE OF THE MARKET

# Los Angeles Sunday Times

Part V—20 Pages. SECOND LINER SHEET

XXVI[TH] YEAR. SUNDAY MORNING, MAY 19, 1907. On All News Stands, Trains and Streets. | 10 CENTS

# Houses, Lots and Lands—Saturday Review of Buildings and Development.

## FACT AND COMMENT.

SPECULATION is usually assumed to be the best basis on which to found the value of properties of the classes. Much discrimination is to be exercised in appyling this basis, or it will lead to very great misconceptions and the person who believes in property upon the basis will find that he has made a mistake. There are a great many elements which tend to establish the value of property besides the actual needs of a city. The amount of business done is not always in proportion to the population, and the amount of per capita wealth varies greatly in the cities of the country. Perhaps the most important thing in any population establishing the just value of real property in any city is the capacity for expansion or the opportunity.

—o—

**Value in Point.**

Property in New York is not higher than in any other city simply in proportion to the population contained therein. New York is greatly hemmed in and expansion is difficult. It will be years before any other city on the American continent will be so terribly cluttered with thirty and forty-story buildings as the downtown portion of New York is. If San Francisco should ever grow to rival New York in population, the same tendency would prevail to run the business values into the clouds. Portland, which is another place where a very large population would tend into the same direction, and so would it be in Boston. On the contrary, Los Angeles is like London and Paris. There is an immense area of perfectly valuable land and about our city, just as there is at London and at Paris, which could easily expand in almost all directions, and if we had a million population, it is more than doubtful if we would run up buildings as high as in New York City. No such property is developed in London nor Paris. The city of Paris extends for nine miles along the Seine and about nine miles on each side of the stream.

—o—

**Comparison of Values.**

With these considerations held in mind, the following table showing the assessed and front foot valuation of property in nineteen cities will undoubtedly prove very interesting:

FRONT FOOT VALUATION.

| | Est. present population. | High-est retail. | High-est whole-sale. | Resi-dence. |
|---|---|---|---|---|
| ..... | 60,000 | $ 3,000 | $ 1,500 | $ 300 |
| ..... | 60,000 | 24,000 | 2,000 | 2,400 |
| ..... | 1,000,000 | 27,000 | 2,000 | 1,000 |
| ..... | 60,000 | 5,000 | 2,000 | 500 |
| ..... | 200,000 | 5,000 | 1,000 | 1,250 |
| ..... | 400,000 | 20,000 | 1,000 | 500 |
| ..... | 350,000 | 4,000 | 4,000 | 350 |
| ..... | 250,000 | 7,000 | 1,500 | 200 |
| ..... | 300,000 | 5,000 | 750 | 200 |
| ..... | 300,000 | 12,000 | ..... | 1,000 |
| ..... | 80,000 | 6,000 | 2,000 | 200 |
| ..... | 125,000 | 4,000 | 1,000 | 200 |
| ..... | 400,000 | 20,000 | 3,000 | 500 |
| ..... | 300,000 | 8,000 | 1,000 | 120 |
| ..... | 250,000 | 20,000 | 2,500 | 1,000 |
| ..... | 80,000 | 4,000 | 1,000 | 200 |
| ..... | 300,000 | 28,800 | 10,000 | 250 |
| ..... | 225,000 | 9,000 | 1,200 | 1,200 |

—o—

**Figures to Remember.**

In studying the figures, those who are acquainted with real estate values in Los Angeles will notice a discrepancy in the above table. The present population is 15,000 more than that given above. The figures just completed establish the fact beyond controversy that the city contains 285,000 inhabitants, and round numbers. Again, there is property sold here at $7000 a front foot. The highest sale ever made here was at a valuation about $1000 less than that figure. It is true, however, some time ago, and also true that property here is held at that figure, but the important fact is that no sale has ever been made, even at that figure, of a parcel sold at almost $6000 a front foot, or even speculatively looked upon as perhaps the very best in the city, and besides these two points, it was of an unusual depth and terminated at an alley, all these elements going to enhance the intrinsic value of the property. There is property here at the present time returning a higher rental than could possibly obtain from a similar building put upon the corner in question, namely the southwest corner of Seventh and Broadway. But the interests which purchased that corner were looking far into the future. Property held at perhaps $7000 in other localities not looked upon with so much favor as speculative investments, might not command the price at which the property is held. Again, in the price given for residence property, namely $200, there is a more important error found. There has never been a parcel of real estate sold in the city of Los Angeles for purely residence purposes at $200. If by residence there is included use for flats, apartments and hotels, then the figure is not high enough. There is property here held at $300 a foot where it is available for the uses just mentioned. By residence property here we usually mean property bought and used to put up a home on. Now no such real estate has ever sold here at as high as $200 a front foot. There may be property held at that price.

—o—

**As to Population.**

Another thing to consider is the figures given for the population of the different cities. It is true, San Francisco claims 400,000 people at the present time, which is almost the population of that city before the fire swept it almost out of existence. There is nothing but assumption to establish the fact. In the case of many other cities, no doubt the same element of guess enters into the figures given for the population. In a short time, the Federal census will come around, and then we will know more definitely about the figures for the different cities.

—o—

**Some Interesting Features Shown.**

A careful study of the table will show that population alone is far from deciding the value of real estate. New Orleans is set down in the table with 400,000 inhabitants, and the highest property is put at $6250 a foot. At the same time, the wholesale property is said to be worth as much as $2000, which is an unusual figure in comparison with the price of the highest retail property. In the case of Newark, with 100,000 less population than New Orleans, namely, 300,000, the highest price of business property is put down at $12,000 a foot, and residence property is put down at $1000. Here is 25 per cent. less population, and almost twice the valuation for business property and five times the valuation for residence property. At Pittsburgh, with the same population as New Orleans, business property is said to be worth $20,000 a front foot, wholesale property worth $5000 and residence property worth $500. This is an anomalous condition of business. In the case of San Francisco there is residence property that could not be had for $1000 a front foot, but it is in the absolutely most select residence section of the city, and the amount of the property in existence is exceedingly small. It is doubtful in the case of this city if any business property ever sold for $10,000 a foot. The highest price prior to the fire was $5000 a front foot. Chicago and St. Louis have been bitter rivals in the matter of population in times past, but are no longer so. Chicago has 2,000,000 and St. Louis only 750,000. But the highest price for business property in Chicago is $27,000, while at St. Louis it is worth $25,000. With a third of the population, its business property is worth almost as much money. But in the wholesale district Chicago falls worse behind her rival. There the highest wholesale price of property is given at $3000, while St. Louis claims $10,000.

—o—

**Statistics Misleading.**

The farther one pursues the analysis of the table given above, the more evident it becomes that great discretion and a good deal of skill are required in doing business upon statistics. There is no source given for the figures used above, which were found in a Portland financial publication. They are only referred to here in a general way to give a rather broad and somewhat indefinite view of the population of different cities and the value of property in each. The editor of the department has endeavored to point out the misleading features in the use of such statistics, to put investors and speculators on their guard.

In order to give a more complete basis for comparison, let us reproduce the building record of the cities given above for the month of April in the past two years. This record runs as follows:

| | 1907 | | 1906 | | Per ct. Inc. |
|---|---|---|---|---|---|
| Chicago | 1,677 | $4,320,350 | 1,705 | $12,123,975 | *56 |
| St. Louis | 327 | 2,500,497 | 529 | 4,428,715 | *43 |
| Washington | 447 | 1,495,981 | 705 | 1,641,186 | *9 |
| Portland | 392 | 1,327,977 | 295 | 571,508 | 132 |
| Los Angeles | 799 | 1,451,652 | 826 | 2,002,351 | *27 |
| Cleveland | 1,079 | 1,435,212 | 884 | 1,305,045 | 10 |
| Pittsburgh | 453 | 1,386,143 | 477 | 1,226,153 | *97 |
| Newark, N. J. | 215 | 1,290,933 | 266 | 793,402 | 63 |
| Detroit | 516 | 1,271,400 | 541 | 1,435,060 | *11 |
| Indianapolis | 494 | 877,770 | 454 | 856,761 | *2 |
| Seattle | 732 | 741,599 | 611 | 1,674,572 | *61 |
| Columbus | 302 | 570,280 | 272 | 441,675 | 28 |
| Spokane | 219 | 554,380 | 217 | 676,945 | 18 |
| Atlanta | 287 | 295,366 | 365 | 560,650 | *21 |
| New Orleans | ..... | 227,361 | ..... | 442,806 | *26 |

*Per cent. decrease.

—o—

**One More Comparison.**

Now take the bank clearings for the cities for a week and we shall have a good basis built up and compactly presented for the value of real property. This is how that factor in the problem works out:

| | Amount. | Per ct. Inc. | Per ct. Dec. |
|---|---|---|---|
| Chicago | $262,202,000 | 22.2 | ..... |
| St. Louis | 61,472,000 | 12.9 | ..... |
| Pittsburgh | 54,633,000 | 10.3 | ..... |
| San Francisco | 43,427,000 | ..... | ..... |
| New Orleans | 16,393,000 | 5.8 | ..... |
| Cleveland | 15,704,000 | 8.0 | ..... |
| Detroit | 14,580,000 | 15.1 | ..... |
| Louisville | 12,851,000 | 9.7 | ..... |
| Los ANGELES | 12,447,000 | 10.6 | ..... |
| Seattle | 8,717,000 | 4.2 | ..... |
| Indianapolis | 8,847,000 | 22.4 | ..... |
| Washington | 6,972,000 | 11.1 | ..... |
| Portland, Or. | 5,143,000 | 60.2 | ..... |
| Columbus, O. | 5,520,000 | ..... | 9.8 |
| Memphis | 4,665,000 | ..... | 3.2 |
| Atlanta | 4,137,000 | 13.9 | ..... |
| Spokane, Wash. | 6,713,000 | ..... | 32.1 |



Beautiful Moorish-Spanish style of home, just completed at No. 1910 Harvard boulevard.

## DEVELOPING LARGE TRACT.

**LAND BORDERING NEWPORT BAY USED FOR FARMS.**

**Investment Company Opening Up Part of Huge San Joaquin Ranch for Small Farmers—Plenty of Artesian Water for Irrigation—Many Settlers Have Purchased.**

The Townsend-Dayman Investment Company has been devoting its energies for the past year very largely to the work of securing and developing large tracts of agricultural land in Orange county to supply the growing demand for small farms.

In July, 1906, the company bought 1652 acres of the San Joaquin ranch on the mesa bordering Newport Bay. The soil is free, sandy loam, uniform in character to a considerable depth, and admirably adapted for irrigation. The topographical features are unusually favorable for irrigation work. To the northward of the land is an artesian belt, where work was at once begun to develop water. One of the wells put down is flowing eighty-five miner's inches. A modern pumping plant is being installed to force water to a large storage reservoir, being excavated at a point higher than any of the land to be irrigated. Large mains have been laid on all streets and cross streets. The first appropriation for this work contemplates an expenditure of $25,000.

Twelve hundred and forty acres of this land were divided into five-acre farms in blocks of forty acres, street work was done by the company, and about the first of the year these were placed on the market at a uniform price of $1500 for five acres, one-fifth cash and the balance in semi-annual payments, at 6 per cent. interest, the buyer being given his choice of the entire area. The rapid sales have fully demonstrated the demand for good land for gardeners and small farmers. To this date there have been sold 197 of these little farms, for $295,500.

A most encouraging fact, from the standpoint of one who is really interested in the development of the State, is that a very large percentage is being rapidly improved. Already thirty-one five-acre tracts have been set to English walnuts. One man is planting twenty acres in peanuts. Another has a luxuriant crop of five acres of potatoes. These settlers are afforded unusual advantages. They have cheap and frequent transportation for their products by both Pacific Electric and Southern Pacific roads, and there is a commercial wharf where sea-going vessels transfer cargoes direct to the cars on track. Newport Bay extends inland for three miles, the high bluffs forming beautiful residence locations. The town of Newport Beach has a school, church and banking facilities and a newspaper.

The natural advantages of Newport for commercial purposes are very great, and recently considerable attention has been directed to the harbor features. The Townsend-Dayman Investment Company reports that it has given an option to a prospective manufacturing concern.

The agricultural lands have been sold entirely on their merits for farming purposes, but they now promise to become very valuable for oil, the field being developed by some of the most experienced men in the State. It is stated that one well, which is now down 2200 feet, will produce 200 barrels per day. Another well is being bored, and work on two others will be begun within thirty days.

In addition to buying the lands from the San Joaquin ranch, the investment company has formed a syndicate, which has bought all of the adjoining Banning Company holdings, so that a total of nearly three thousand acres will be uniformly developed for intensive farming.

Illustrations on this page show one of the flowing wells, the pumping plant and some of the modern improvements now on the property.




Views of recently developed farm lands, near Newport Bay.

## AMONG BUILDERS AND ARCHITECTS.

**BUILDING REPORT FOR SEVENTEEN DAYS IN MAY.**

**Total of Present Month, Three Hundred and Eighty-eight Thousand. Permits Number Four Hundred and Ninety-eight—Details of Work in Hands of Architects.**

The building report for seventeen days of the present month of May has been issued by Chief Inspector of Buildings J. J. Backus. Building operations for the month to date total $388,271, this valuation being divided among 340 building permits. These figures are compared with the record for last year as follows—498 permits issued, having a valuation of $634,064. The loss apparent in these figures is $245,793 in valuation, and 158 in the number of permits issued.

Following is the building report in detail, together with the report of the building activity in the various wards for the week:

| | No. of permits. | Valuation. |
|---|---|---|
| Class C | 8 | $43,073 |
| Class D, 1-story | 141 | 151,290 |
| Class D, 1½-story | 10 | 18,450 |
| Class D, 2-story | 20 | 106,640 |
| Class D, 3-story | 2 | 17,000 |
| Churches | 1 | 2,000 |
| Sheds | 44 | 10,507 |
| Foundations | 2 | 3,000 |
| Brick alterations | 5 | 3,987 |
| Frame alterations | 107 | 32,324 |
| Grand total | 340 | $388,271 |

Comparison with other years:

| | | |
|---|---|---|
| 1906, May 1 to 17, inclusive | 498 | $634,064 |

Following is a report by wards, from May 1 to May 17, inclusive:

| | No. of permits. | Valuation. |
|---|---|---|
| Ward One | 49 | $35,925 |
| Ward Two | 24 | 19,653 |
| Ward Three | 39 | 36,297 |
| Ward Four | 40 | 60,295 |
| Ward Five | 74 | 113,552 |
| Ward Six | 64 | 60,575 |
| Ward Seven | 20 | 9,478 |
| Ward Eight | 3 | 24,100 |
| Ward Nine | 46 | 28,285 |
| Total | 340 | $388,271 |

**NEW WORK PLANNED.**

The following details of new work in the hands of the local architects and designers are furnished by The Builder and Contractor:

John P. Krempel is drawing plans for alterations and additions to building at 385 Bauchet street, owned by C. Pieri. The present building will be raised and a one-story-and-basement brick structure, 27x52 feet, to be used for store purposes built under it. The old portion will also be made modern. He has also made plans for a one-story brick building 36x24 feet, to be built for the Maier & Zobelein brewery, on their property on Aliso street. It will be used as a loading platform. The same architect has made plans for an additional story 60x50 feet, to be built on the rear portion of the existing one-story frame building of the Turn Verein Germania, on Figueroa street, near Pico street. It will be used for meeting and banquet purposes, and will contain all the necessary conveniences for such purposes.

Preston & Seehorn have made plans for a double beach cottage to be built at Redondo, for N. P. Nelson. They have also made plans for an eight-room frame residence to be constructed at Temecula for Harry L. Heffner. Also plans for a two-story double house, to contain two six-room apartments, to be built on West Twelfth street, near Burlington avenue, for J. Scresovich. It will be modern in every detail. The same architects are also making plans for a one-story-and-basement brick building, to be erected at East First and Gless streets for Davis & Watkins. It will be used as a candy manufacturing establishment.

R. B. Young has drawn the plans for a five-story steel frame apartment building, 60x155 feet, to be erected on Grand avenue, between Eighth and Ninth streets, for C. S. Holman. The exterior finish will be of terra cotta and stone, plate glass windows and composition roof. There will be 100 rooms, divided into two and three-room suites, each with private bath and kitchen. The kitchen will be equipped with ammonia cooling apparatus; the bath-rooms will have the latest improved plumbing, and patented beds and other household fixtures will be installed.

A. Dudley is making plans for a new building for the Gardena Methodist Church. It will comprise an auditorium, Sunday-school and social rooms. The same architect is also drawing plans for three other churches to be built in this section. He is also preparing plans for a two-story eight-room frame and plastered residence to be erected in Altadena for G. W. Woods. It will have modern conveniences throughout.

Paul C. Pape has prepared plans of a two-story and basement frame residence to be built on Grove Place, near Bimini Baths, for N. J. Skinner of the Bank of Southern California. It will contain ten rooms and will have furnace heat, gas and electrical conveniences, hardwood floors and trim, and up-to-date in its appointments. The owner is taking bids for its construction.

S. Tilden Norton has drawn plans for a grain warehouse, to be built at San Fernando for the Newmark Grain Company. It will be 50x200 feet, with corrugated iron sides and roof. It will have concrete foundation.

J. Lee Burton has prepared plans for a six-room cottage to be built on Moneta avenue, for W. W. Davis. It will be modern in every particular and cost about $3500.

Marsh & Russell have completed plans for the proposed pleasure pier and pavilion to be built at the foot of D street, San Diego.

Joseph J. Blick has prepared plans of a fine suburban residence to be built on Andrews Drive, Oak Knoll, Pasadena, for W. H. Cornett. It will have brick foundation walls and porches, shingled exterior and roofing. It will be two stories, attic and basement, and have hardwood floors and trim, plate and art glass windows, furnace heat, fireplaces, high-grade plumbing and electrical conveniences. The estimated cost is $17,000.

The directors of the Valley Hunt Club of Pasadena are considering plans for their new clubhouse, to be built on Palmetto Drive, west of Orange Grove avenue. A decision will be reached in a few days.

**MOORISH-SPANISH IN STYLE.**

The newly completed residence of Mrs. Linda Scott, at No. 1910 Harvard boulevard is a peer among all examples of the Spanish-Moorish type of architecture in the southland. The architect is Frank M. Tyler, and as the photo will show, Mr. Tyler has grasped the idea of a perfect California home in this beautiful dwelling.

Two stories in height, built solidly of cement, surmounted with a red tile roof, the deep arcades, and broad effects, of the shady gables bring a sense of ease and rest delightful, after gazing at some of the composite styles of architecture followed in many of the modern homes.

There are twelve large rooms in the house, which is placed in a large lot 75x150 fet in size. On the first floor is the reception hall, living-room, dining-room, breakfast room, and kitchen and servants' quarters. The finish on the lower floor is of polished oak, both for floor and trim. The second floor contains five large bedrooms, one private bath, and one general bathroom. The attic is finished as a billiard room. The second floor is finished in white enamel.

In the rear of the dwelling is a barn and auto house, conforming in style of architecture with the house. This barn is connected with the main building with a pergola, also following the graceful Spanish style in every detail. The house faces west. The cost was between $15,000 and $18,000.

## MANY SALES AT ONTARIO.

**BOOM REPORTED IN PROGRESS AT FOOTHILL TOWN.**

**Several Choice Ranches Purchased by Eastern Settlers—Local Investors Also Are Interested—Good Demand for High-Class Orange Groves—Prices on the Rise.**

Real estate dealers in Ontario report an increasing demand for Ontario property, not only by easterners, but by investors from other Southern California cities. Already a number of valuable properties have been purchased by out-of-town investors, and a number of other transfers are in escrow.

Good orange groves are in demand. Among recent important sales are the following:

The nine-year-old, ten-acre navel orange orchard belonging to Mrs. McDowell Mick, on Mountain avenue and I street, has been sold to W. D. Clarke of Los Angeles, the consideration being stated at $15,000.

Benjamin Wilson of Winnipeg, Canada, has bought the ten-acre navel orange grove belonging to George Freeman, situated one mile northwest of Ontario. The consideration was stated at $15,000. The sale was made through the agency of the Ontario Land and Improvement Company.

Horace Little has sold his property on West Eighth street, Ontario, consisting of ten acres of Eureka lemons, improved with a cottage, to E. Maag of Salt Lake City. The price is reported to have been $15,000. The sale was made through a Claremont firm.

The annual crops from these three ranches are valued at from $6000 to $10,000.

J. P. Robinson has sold his property at Ontario, located on Euclid avenue, between G and H streets, consisting of a large modern house and two and a half acres of navel oranges, to B. Wilson of Winnipeg, Canada; $3000 is the price reported to have been paid.

Tuttle & Russel report the following recent sales: Thomas Hill has sold to J. P. Russel two and a half acres of navel oranges, on East I street, Ontario, for a stated consideration of $2000. Thomas Hill has sold to Tuttle & Russel a seven-and-a-half-acre peach orchard, southeast of Ontario; consideration stated at $750. W. P. Smith sold a house and two lots, each 48x150 feet in size, on West C street, to W. Arden; consideration $2000. W. Arden has sold to H. Knox a house and lot, 48x150 feet, on West E street. Price named at $2000.

J. B. Moores reports the following sales: H. C. Oakley has sold two and a half acres of ten-year-old navel oranges on West J street, Ontario, to John Chaffee of Whittier. The consideration is stated at $7000. T. Gosse of Pomona has bought of Mrs. J. Garbutt two and a half acres of eight-year-old navel oranges, on West G street. The consideration is stated at $6000. J. B. Moores has sold to F. Ketchel a house and three lots, each 48x150 feet in size, on West A street, Ontario; consideration $5000.

J. C. Lynch has sold his property, consisting of seventeen and a half acres, planted to Eureka lemons, the balance being in navels, situated about six miles northeast of Ontaria in the Cucamonga district, to H. C. Higgens of Long Beach. The consideration is stated at $20,000. This sale was made through the agency of J. B. Moores.

James Young has sold to J. B. Moores ten acres of naval oranges, situated northeast of Ontario, for a stated consideration of $6550.

## CHICAGOAN BUYS ON BROADWAY.

**PROPERTY BETWEEN THIRD AND FOURTH TRANSFERRED.**

**Two Hundred Thousand Dollars for Forty Feet—Five Thousand Per Front Foot—Premises Occupied by Southern California Music Company—Other Sales Recalled.**

The largest sale reported for several months was that made through the office of R. A. Rowan & Co. of a piece of property on Broadway between Third and Fourth streets. To be exact the premises now occupied by the Southern California Music Company at Nos. 332-34 South Broadway, lot 40x165 feet in size, and improved with a substantial brick building of four stories in height.

E. M. Eastman, a well-known manufacturer of Chicago, is the buyer. The price is $200,000, or $5000 a front foot, one of the highest prices yet paid for Broadway property. The seller's name is withheld for obvious reasons. Mr. Eastman purchased for investment. Before leaving for Chicago, Mr. Eastman was heard to remark, "In my opinion Los Angeles will boast a population of 1,000,000 within twenty years. I have great faith in the continued growth and prosperity of this sun-favored city, and I am showing my faith by this large investment."

The above deal recalls several others which have taken place on Broadway within the past few months. One between Fourth and Fifth streets, of the lot on which the Trustee Company is erecting a ten-story steel office building, was turned by R. A. Rowan & Co., the same agents which have engineered this last deal, for $235,000. This property was vacant at the time of the sale, and the price per front foot reached the large sum of $4132.85.

Another, and more recent transfer of Broadway realty, was that of the property at Nos. 612-14-16-18 South Broadway, lot 62½x155 feet, improved with a two or three-story brick building, which sold for the large sum of $260,000, or at $4000 a front foot. This deal was also made by R. A. Rowan & Co., in conjunction with W. B. Merwin & Co.

**FRONTAGE ON WEST SEVENTH.**

The Kaiser-Lippman Company reports the sale of the property at No. 1152 West Seventh street, consisting of a lot 65x150 feet, improved with a two-story, twelve-room residence, by Mrs. Ella White to John Lippman, for the reported consideration of $27,000.

(See Page Twenty.)

POINTS AND POINTERS—Special Offerings.

WE'VE MOVED —TO— 333 SOUTH HILL ST.

CELEBRATING THE FIESTA AND THE MOVE BY A 5 PER CENT. DISCOUNT ON ALL LOTS IN OUR TRACTS.

TWO GILT-EDGED PROPOSITIONS IN INVESTMENT AND INCOME PROPERTIES THAT ARE WORTH INVESTIGATION AND BUYING BY EVERY VISITOR TO LOS ANGELES. LET US MAKE MONEY FOR YOU.

The Burck-Gwynn Co.

'PHONES: HOME EX. 700. SUNSET MAIN 6021.

[Crosses Copyrighted.]

Jones & Ryder Land Co.

INCORPORATED, 212 WEST THIRD ST.

—FOR SALE—

MODERN RESIDENCE, 7 ROOMS, NEAR NINTH AND FIGUEROA STREETS.

This is an up-to-date house, on good-sized lot. Must be sold, and for few days we offer this valuable close-in property for $5000. Terms, $1500 cash and balance to suit purchaser.

Jones & Ryder Land Co.

212 WEST THIRD ST.

—FOR SALE—

TWENTY-EIGHT (28) ACRE WILSHIRE BOULEVARD DISTRICT. RIGHT FOR SUBDIVISION.

THE BRIGGS CO.

200 COLLINS BLDG., 212 WEST THIRD STREET. 'PHONES— EX. 202. SUNSET MAIN 207.

ATHENS

On-the-Hill

Just the place for your home. An unequaled investment. Highest ground in the city.

Southwest

Intersected by Vermont ave., Figueroa st., Moneta ave., Main st. and South Park ave.

"This is the Path of Destiny"

Magnificent streets and boulevards. Wise building restrictions. Prices so low, terms so reasonable, as to surprise you. Costs nothing to see Athens.

H. G. Watkins

General Sales Agent, Sixth Floor, Frost Bldg., N.W. cor. Second and Broadway. Home A7807, Broadway 6565. Office open Sundays, 10:15 to 12.

OFFICE OPEN EVENINGS.

DON'T PAY RENT A C. WEESNER BUILT

THINKING OF BUILDING?

If so, give me a call. I can build you anything you want for cash or on easy payments. I have plans of houses which I have built and can give you an estimate on any of them or on any plan you may have of your own. My office is open every evening, and I would be pleased to have you call or make a special appointment at your own convenience.

C. WEESNER, Contractor and Builder, 732 Pacific Electric Bldg. 'Phone Home Ex. 1054. 'Phone Sunset Main 1054.

## CLASSIFIED INDEX.

REAL ESTATE SECTION—PART V.


| | Page. | Col. |
|---|---|---|
| FOR SALE—Houses | 2-4 | 1-7, 1-7 |
| FOR SALE—City Lots, Lands. | 4-6 | 1-4, 4-7, 1-7 |
| FOR SALE—Business Property | 6-7 | 3-7, 1-3 |
| FOR SALE—Acreage for Subdivision | 7 | 2-3 |
| FOR SALE—Income Property | 7 | 3 |
| FOR SALE—Flats | 7 | 3 |
| CONTRACTORS, BUILDERS. | 7 | 3-4 |
| FOR SALE—Hotels and Lodging-houses | 7 | 4-6 |
| FOR SALE—Country Property. | 7-8 | 6-7, 1-7 |
| FOR SALE—Poultry Ranches. | 8 | 7 |
| FOR SALE—Suburban | 8-9 | 7, 1 |
| Alhambra | 9 | 2 |
| Tropico | 9 | 2 |
| Hollywood | 9 | 3 |
| Glendale | 9 | 3 |
| Monrovia | 9 | 3 |
| Altadena | 9 | 3 |
| Sierra Madre | 9 | 3-4 |
| Pasadena | 9 | 4 |
| South Pasadena | 9 | 4 |
| Eagle Rock | 9 | 4 |
| San Gabriel | 9 | 4 |
| FOR SALE—Lemon and Orange Groves | 9 | 3-6 |
| FOR SALE—Beach Property | 9 | 6-7 |
| Ocean Park | 9 | 7 |
| Manhattan Beach | 9 | 7 |
| San Pedro | 9 | 7 |
| Long Beach | 9 | 7 |
| Hermosa Beach | 9 | 7 |
| Newport | 9 | 7 |
| Santa Monica | 10 | 1 |
| Wilmington | 10 | 1 |
| Venice | 10 | 1 |
| Huntington Beach | 10 | 1 |
| FOR EXCHANGE—Real Estate | 10-11 | 1-7, 1-7 |
| REAL ESTATE—Unclassified | 11 | 7 |
| FOR SALE—Miscellaneous | 12 | 7 |
| FOR SALE—Furniture | 12 | 7 |
| DISPLAY LINERS | 12-13 | |


## Real Estate Liners

### FOR SALE—Houses.

FOR SALE—BY

INGRAM & BRIGGS,
INGRAM & BRIGGS,

501-2 UNION TRUST BLDG.,
S.E. COR. FOURTH AND SPRING STS.
PHONES F7252. MAIN 10.

IT WILL PAY YOU
TO INVESTIGATE THESE PROPERTIES.
WE GUARANTEE THEIR EXCEPTIONAL VALUE.

$2700—$2700.

A charming 5-room cottage on New Hampshire st.; high ground, nice neighborhood; good lot; a well-built home, with good sized rooms; the lot is nicely improved with trees and shrubbery; you could not built it for the money.

$3350—$3350.

This is a pretty 6-room cottage near W. 20th and Western ave.; is well built, and worth more money; lot is 40x135 feet to an alley; neighborhood attractive; car service good, and the little home is below actual value; easy terms if desired.

$4000—$4000.

Here is something elegant in a right down-to-date bungalow of 6 rooms; big living-room beamed; long dining-room range, buffet, beamed and fitted with handsome buffet; cosy sun parlor with seat and French windows and doors; colonial mantel and fireplace, seats, book shelves, etc., in living-room; oak floors; 3 big bedrooms, many closets, etc.; auto barn in rear.

$4250—$4250.

A splendid sunny bungalow of 6 big rooms on W. 12th st., near Western; fronts north and the 50-foot lot is nicely improved; house almost new and a beauty; long veranda, large living-room, paneled dining-room, handsome buffet, seats, book shelves, etc.; fine lighting fixtures everywhere; a paneled library arranged as third bedroom if desired. This is extraordinary value.

$4600—$4600.

Handsome large bungalow home on Harvard Blvd., near 27th st. Large rooms, 6 of them. 3 bedrooms, reception hall, all finished in the newest fashion. The house fronts east, on lot 50x135 ft. to alley. This can't be duplicated for the money.

AT $5200.

On Harvard Heights, a beautiful 7-room 2-story home, mission style, new and right down to date. Lot is 52x140 ft., a north front in fine neighborhood, with every convenience and facility.

AT $5350.

A very fine large home of 7 rooms, in Arlington Heights; located on east front lot, the 140 ft. This is a locality and a house to please any one, fine value clear through. Big rooms. Reasonable terms.

AT $6000.

Here is a very fine property on Harvard Blvd., near Washington st., 8 splendid rooms, and all of them large. This property is new and right down to date. A bargain.

AT $6000.

A remarkable offer of a 10-room modern home, located on full size corner lot, near Adams street in very fine southwest location. This property is very low priced and a splendid opportunity. Hardwood floors throughout, attic, furnace, auto barn, etc., etc. Don't fail to investigate this.

AT $8000.

And now we mention the best property at the money that it has ever been our good fortune to offer. A finely built and finely improved home on Arapahoe street, with beautiful grounds, 67½ feet wide, a complete barn, carriage house and auto shed; trees, flowers, etc., that it would take years to perfect, in rich profusion. And yet this home is thoroughly modern. The lower floor includes reception-room, music-room, living-room, dining-room, sun parlor, pantries, kitchen, etc.; above stairs are 9 fine bedrooms, a very large bath, big closets and many of them, a floored attic, 4 small balconies and one large summer balcony roofed and partly enclosed. Rarely will you find such a complete staunchly built home offered for sale. Money would not replace it under years of continuous care.

INGRAM & BRIGGS.
Members L. A. Realty Board. 19

FOR SALE—
GEO. J. COTE.

$3250
$3500
$3600

BUDLONG NEAR ADAMS.
BUDLONG NEAR ADAMS.

$3500 BUYS THE SWELLEST 6-ROOM BUNGALOW YOU EVER SAW, LOCATED IN A FINE NEIGHBORHOOD, CLOSE TO ELEGANT HOMES, JUST SOUTH OF ADAMS STREET, LARGE LIVING-ROOM, 14x28, WITH BIG BRICK MANTEL AND OPEN FIREPLACE; BEAMED CEILING; LIBRARY, WITH ENTRANCE ON SIDE PORCH; COSY DINING-ROOM, WITH PRETTY MANTEL AND OPEN FIREPLACE. THESE THREE ROOMS ARE FINISHED IN IMITATION WEATHERED OAK, BEAUTIFULLY TINTED, WITH ARTISTIC FIXTURES, AND CAN BE THROWN TOGETHER, MAKING A RECEPTION ROOM NOT TO BE FOUND IN ANY OTHER BUNGALOW IN LOS ANGELES. THERE ARE ALSO TWO LARGE BEDROOMS, FINISHED IN WHITE ENAMEL, WITH TINTED WALLS AND LARGE, DEEP CLOSETS (CLOSETS LIGHTED BY ELECTRICITY.)

LARGE BATH, WITH LATEST SANITARY PLUMBING. HANDY FRENCH KITCHEN, ARRANGED TO SAVE UNNECESSARY STEPS; SCREEN PORCH, WITH PORCELAIN LAUNDRY TUB; LARGE FRONT PORCH THAT EXTENDS AROUND SIDE OF HOUSE TO LIBRARY; LOT 18 SLIGHTLY ELEVATED AND FULL SIZE, TO ALLEY.

THIS HOUSE WAS BUILT BY OWNER FOR HIS HOME. IT HAS GREAT MANY LITTLE CONVENIENCES TOO NUMEROUS TO MENTION HERE. IF YOU ARE UNABLE TO FIND A BUNGALOW OR COTTAGE FOR $4000 TO SUIT YOU, YOU OWE IT TO YOURSELF TO SEE THIS BUNGALOW AT $3500.

SAVE YOURSELF TIME AND MONEY.

FOR PROFITABLE INVESTMENT

SEE

GEO. J. COTE,
613 H. W. HELLMAN BLDG.
MAIN 1054. HOME A5161. 19

## FOR SALE—Houses.

FOR SALE—

ARTISTIC, SUBSTANTIAL HOMES AT SMALL PRICES.

INVESTIGATE.

We make a specialty of residence property and urge you to consult our lists when in the house-buying mood. Our thousands of satisfied purchasers bear testimony to our straightforward, reliable way of dealing. Note these bargains:

SWELL BUNGALOW—W. ADAMS HGTS.

| | | |
|---|---|---|
| $4250. | $4250. | $4250. |
| $4250. | $4250. | $4250. |
| $4250. | $4250. | $4250. |
| $4250. | $4250. | $4250. |

LOCATION—
The owner of this modern 7-room bungalow, located near Arlington st., is forced, against his wishes, to sacrifice this house. House specially designed throughout and constructed by expert day labor from best materials obtainable.

DEN—
There is large living-room, 16x22 ft. The den is one of the most cosy, attractive rooms conceivable. Contains large French windows, cobblestone chimney and swell mantel. The four principal rooms are finished in Flemish oak and contain built-in seats, cosy nooks and corners.

DINING-ROOM—
The 16x16-ft. dining-room is of original design and is finished with heavily beamed ceiling and immense buffet of art glass, etc. Oak floors throughout house.

SLEEPING-ROOMS—
There are three airy bedrooms, with large, well ventilated, dust-proof closets, built-in dressers and bevel plate mirrors. A complete bathroom, with elegant plumbing and fixtures. This home is the result of much planning and expense and is certainly underpriced several hundred dollars. See it quick!

ARTISTIC CORNER HOME.

| | | |
|---|---|---|
| $4250. | $4250. | $4250. |
| $4250. | $4250. | $4250. |
| $4250. | $4250. | $4250. |
| $4250. | $4250. | $4250. |

LOCATION—
For quick selling, we have placed this handsome corner home on the market at a bargain. Only one block from W. Adams st. car line.

ENTRANCE—
An artistic art glass entrance leads into a large reception hall, containing imposing stairway and built-in bookcase.

LIVING-ROOM—
There is large living-room, cosy den, spacious dining-room, convenient kitchen, butler's pantry and rear screen porch on first floor. White quarter-sawed oak floors and beamed ceilings in most of the rooms. The unusually large dining-room is finished in warm red finish and contains built-in buffet, china closet, window seats and large mantel. A few features are two toilets, up-to-date bathroom, fine fur cabinet, stationary tubs, and upstairs sleeping balcony.

SECOND FLOOR—
There are four pleasant sleeping-rooms on second floor, daintily finished in ivory—with white maple floors. Abundance of clothes closets and spacious linen closet. A home you MUST see to fully appreciate its many superlative details.

5-ROOM MANHATTAN PLACE HOME.

| | | |
|---|---|---|
| $3600. | $3600. | $3600. |
| $3600. | $3600. | $3600. |
| $3600. | $3600. | $3600. |
| $3600. | $3600. | $3600. |

LOCATION—
The location of this large 5-room home is superb. On aristocratic Manhattan Place—artistically and conveniently arranged throughout.

LIVING-ROOM—
A beautiful old gold mantel extending to ceiling, with many shelves and recesses, is a noticeable feature of this room; walls richly paneled; ceiling heavily beamed. Living-room and hall richly finished in antique oak.

DEN—
Mahogany finished woodwork; contains old gold mantel, with mirror; walls paneled in leather with silk tapestries above. The lighting fixtures throughout house are equal to those in $20,000 or $30,000 houses; the floors are of highly polished white quarter-sawed oak; oak and bevel and art glass artistically combined in several rooms. A handsome oak and art glass entrance and fine cement drive are exclusive features.

DINING-ROOM—
There is a magnificent built-in buffet, with bevel plate and art glass doors, four mirrors, glass knobs, and large opalescent window in rear. Beamed ceilings, mahogany woodwork and leather paneled walls to plate rail, with imported tapestries above to ceiling.

BEDROOMS—
There are five large, airy bedrooms on second floor, finished in ivory and containing specially built-in cedar wardrobe with plenty of room for clothes; built-in closets.

KITCHEN—
One of the most important features of this house. Buffet in style, with plenty of drawers, shelves and bins. Don't neglect the opportunity to secure this home at a bargain.

SUPERB WESTLAKE RESIDENCE.

| | | |
|---|---|---|
| $12,000. | $12,000. | $12,000. |
| $12,000. | $12,000. | $12,000. |
| $12,000. | $12,000. | $12,000. |
| $12,500. | $12,000. | $12,000. |

LOCATION—
This unusually elegant mansion is located on Bonnie Brae st., in the highest part of the Westlake district.

RECEPTION HALL—
A beautiful quarter-sawed oak and art glass entrance leads into a large reception hall, finished in antique oak and containing winding stairway.

MUSIC ROOM—
Large casement, bay and plate glass windows afford an abundance of light for this room, which contains fine onyx mantel and ivory finished woodwork.

LIVING-ROOM—
All downstairs floors are of quarter-sawed oak. Plate-glass windows, weathered oak woodwork, beamed ceiling and large old gold brick mantel make this a particularly artistic and delightful room.

DINING-ROOM—
Finished in Flemish oak; walls paneled; ceiling beamed; plate glass and casement windows.

KITCHEN—
Large and convenient—equipped with built-in bins, drawers and shelves—broom closet and large sink. Pantry with shelves, inclosed in glass. Cement basement, with laundry and furnace.

SECOND FLOOR—
There are four sleeping-rooms, with white woodwork, rock maple floors, large clothes closets and linen room. One bath-room.

THIRD FLOOR—
Weathered oak woodwork; large and airy. An large billiard-room 30x40 ft., with card room or servant's quarters adjoining, is a desirable feature. This home is perfect in all the small appointments and presents an unparalleled opportunity to buy a mansion at the cost of an ordinary residence. See it tomorrow.

ALTHOUSE BROS.,
420 S. Broadway.
Rooms 618-19-20-21-22-23.
BUMILLER BLDG. 19

FOR SALE—
BY O. G. ROMBOTIS, OWNER.

'Phone 26362, West 3010.

2202 W. 22D ST.,
2205 W. 22D ST.,
Near Berkeley Square.

Washington car W. Adams cars.

Price $5500 and $6000, respectively.

Part cash, balance to suit.

These elegant homes built by day, under the personal supervision of the owner, emit the most critical inspection. They contain five large bedchambers, with unusually spacious closets to each; two complete bathrooms, with large bevited plate-glass mirrors, elaborately fitted living-room, dining-room and reception hall, with unique beam ceilings and paneled walls, massive mantel, art-glass windows, a thoroughly complete kitchen, with heater supplying hot water entire house, furnace, genuine bronze hardware and specially designed fixtures, oak floors up and downstairs, front verandas, built of Santa Barbara sandstone. Large lot, 50x148 to an alley, with spacious automobile barn. In fact, no expense was spared to make this the most complete and elegant home, and must be seen to be appreciated. Will be open for inspection by 'phoning owner. 19

FOR SALE — BEAUTIFUL RESIDENCE, 2202 W. 22d, well worth $11,000; awaits your offer, as it must be sold; new, all modern; fine, high corner, 60x165; S.E. front; large cemented porch, plate and art window; maple floors, $700 fixtures; furnace in cemented basement; tapestry, fine buffet, combination stairway; beautiful mantel; billiard room, connect with Japanese porch; cosy corners and other attractive features; $600 garage; house faces $5500 residence. OWNER, 1045 W. 23D.

## FOR SALE—Houses.

FOR SALE—

DAVID BARRY & COMPANY,
DAVID BARRY & COMPANY,
DAVID BARRY & COMPANY,

229-329 BRADBURY BLDG.

PHONE HOME A5851, MAIN 4851.

NOW IS THE TIME TO BUY YOUR HOME. AS IT IS JUST THE BEGINNING OF SUMMER AND YOU CAN BUY FROM $250 TO $900 LESS THAN YOU CAN IN 2 MONTHS FROM NOW. IT WILL PAY YOU TO INVESTIGATE THESE, THEY ARE GENUINE BARGAINS AND FULLY AS GOOD AS WE REPRESENT.

PRETTY HOME.

This is a beautiful home place built less than two years ago, and the reason it is for sale is that the owner has sold out his business here and has left the city. Location S.W., on a pretty street which is built up with modern homes, handy to the two city street car systems; lot 60x15 to an alley. Verands across entire front. Large reception hall; on left of hall through pretty archway is the living room; on left of hall through sliding doors is the dining room with panelled walls, panelled ceilings and handsome built in buffet; these rooms have the dark finish and hardwood floors. You will notice that these rooms can be thrown into one room which will be about 16x42, making an ideal arrangement for entertaining. The kitchen and pantry are complete; one of the bedrooms and bath finished in white, the other in golden oak; screen porch with set tub. Price $4600.

GENUINE BUNGALOW.

The term bungalow is applied to a great variety of houses, but we are offering you in this what we term an ideal bungalow, and we know when we show you this, that you will say we are right. This handsome 5-room, seven room, bungalow is located in what is known as the West Adams Heights. Wide verands across entire front; large living room with heavy beamed ceiling; massive stone fireplace; the den is elevated about 8 inches above the living room floor, and has built-in bookcases and seats. The dining room is panelled and has beamed ceiling and a very handsome built in buffet; the kitchen is simply perfect, and will delight any wife who does her own work; three very pretty bedrooms, with closets, with built in hat and shoe boxes; the finish in these rooms is white, and the floors throughout the house are hardwood; handsome lighting fixtures; in fact, everything complete and first class. This is an exceedingly good buy. Price $5250.

IN KINNEY HEIGHTS.

Located on West 22nd st. between Hermosa and Cimarron, lot 50x150, to an alley; large porch; reception hall with built in seat; large living room; library with pressed brick mantel, built in bookcases and; pretty dining room with built in buffet; all these rooms have the dark finish, beamed ceilings and T-8 inch quarter-sawed oak floors; kitchen has pantry and screen porch complete; the first floor; on the second floor are 3 nice bed chambers and den; heated with furnace; choice fruit trees and flowers; this is an exceeding well built and could not be duplicated for $7000. Price $6500.

A FINE NINE ROOM HOME
IN VICINITY OF BERKELEY SQUARE.

This modern home of nine rooms is located on the heights, in the S.W. section of the city, and commands a fine view of the mountains. Large reception hall with built in hall rack with large mirror; pretty living room with cove ceilings and decorated walls; library with built in seats and bookcases; dining room with paneled walls, beamed ceilings and built in buffet; all these rooms have the dark finish and oak floors, plate pantry, kitchen and upstairs are 5 bed chambers and bath; large attic, house heated by furnace; nice 2 story barn. This home could not be duplicated for less than $9000. Price $6750.

A HANDSOME HOME.

This is a very artistic home of eight large rooms, entirely new and has never been occupied located on the high ground in the S.W. section of the city, near car line; lot 50x175. You enter from a handsome porch into a very large living room with beamed ceiling, massive brick mantel and built in seats; beautiful dining room with buffet; pretty den with leather paneled walls and brick mantel; fine kitchen, pass pantry and screen porch; upstairs are four bedchambers two of which are exceedingly large; oak floors downstairs and maple upstairs; furnace installed. This place is priced from $200 to $900 less than other houses of its class. Price $6000.

DAVID BARRY & C
DAVID BARRY & CO.,

229-329 BRADBURY BUILDING.
Members Los Angeles Realty Board. 19

FOR SALE—
RESIDENCES.
BUNGALOWS AND COTTAGES.
On Easy Payments.

$2000—And only $300 down for a new 5-room modern bungalow near Arlington and 27th; fine home for the money.

$2700—And only $400 down for a new modern bungalow between Washington and W. Adams, containing five large rooms, and a den, hardwood floors, the best of finishing, all built in modern conveniences; this is easy.

$4250—And only $850 down for a new, never occupied 6-room and den; this has beautiful mantels and grate, all the modern conveniences. It is near Washington and Arlington.

$6000 for a few days will get one of the most modern homes on Harvard; it has 6 large rooms, and den, and is near Washington. Can give good terms on this.

$8750 for that magnificent new home; it is near Berkeley Square, and there is no finer home in the city, let us show you this home.

I have many others in all parts of the city, and I can surely please you if you want a home. Call and see me. If not convenient to call at my office just ring for the automobile and we send a salesman to show you the places.

G. W. SKINNER,
Chamber of Commerce.
Home A5123. Main 3301.

FOR SALE—
GEO. J. COTE.

TWO BIG SNAPS.
TWO BIG SNAPS.
TWO BIG SNAPS.

NOTE THE SIZE.
NOTE THE SIZE.
NOTE THE SIZE.

$1700—ON 47TH AVE., NEAR 16TH ST., FOR A SMALL CASH PAYMENT OF $200, I CAN SELL YOU AN 80-FEET FRONT LOT, 50x235; ALL STREET WORK DONE; UNION HOLLYTWOOD WATER PIPED TO LOT; 50x235.

$2400—27TH ST., NEAR FIGUEROA, LOT 60x170 TO 20-FOOT ALLEY. NOTE THE SIZE OF THIS LOT AND COMPARE PRICES WITH SURROUNDING PROPERTY. INVESTIGATE.

FOR PROFITABLE INVESTMENT

SEE

GEO. J. COTE,
613 H. W. HELLMAN BLDG.
MAIN 1054. HOME A5161. 19

FOR SALE—
BY O. G. ROMBOTIS, OWNER.

'Phone 26362, West 3010.

2202 W. 22D ST.,
2205 W. 22D ST.,
Near Berkeley Square.

Washington or W. Adams cars.

Price $5500 and $6000, respectively.

Part cash, balance to suit.

These elegant homes built by day, under the personal supervision of the owner, emit the most critical inspection. They contain five large bedchambers, with unusually spacious closets to each; two complete bathrooms, with large bevited plate-glass mirrors, elaborately fitted living-room, dining-room and reception hall, with unique beam ceilings and paneled walls, massive mantel, art-glass windows, a thoroughly complete kitchen, with heater supplying hot water entire house, furnace, genuine bronze hardware and specially designed fixtures, oak floors up and downstairs, front verandas, built of Santa Barbara sandstone. Large lot, 50x148 to an alley, with spacious automobile barn. In fact, no expense was spared to make this the most complete and elegant home, and must be seen to be appreciated. Will be open for inspection by 'phoning owner. 19

FOR SALE — BEAUTIFUL RESIDENCE, 2202 W. 22d, well worth $11,000; awaits your offer, as it must be sold; new, all modern; fine, high corner, 60x165; S.E. front; large cemented porch, $50 plate and art window; maple floors, $700 fixtures; furnace in cemented basement; tapestry, fine buffet, combination stairway; beautiful mantel; billiard room, connect with Japanese porch; cosy corners and other attractive features; $600 garage; house faces $5500 residence. OWNER, 1045 W. 23D. 19

## FOR SALE—Houses.

FOR SALE—BY

MINES & FARISH.

$4850—ONE OF THE MOST ATTRACTIVE HONESTLY-BUILT BUNGALOWS IN LOS ANGELES. NOTHING SHODDY ABOUT IT. CONTAINS EVERY UP-TO-DATE FEATURE. GOOD CAR SERVICE AND FINE LOCATION. YOU WILL SAVE MONEY BY SEEING THIS.
EASY FRONT AND EASY TERMS.
6 ROOMS—$1500 CASH.
50x145 TO 16-FOOT ALLEY.

$4800—ON HARVARD BLVD. ABOUT 200 FEET NORTH OF WASHINGTON. LARGE LIVING ROOM, BEAUTIFULLY DESIGNED—LARGE DINING-ROOM, 4 NICE BEDCHAMBERS, MANY VARIETIES FLOWERS AND SHRUBBERY. FURNACE. GOOD BASEMENT. LARGE OPEN GRATE, CLOSET WITH EACH BEDROOM. HOME HAVE TWO AND BUILT-IN DRAWERS.
THIS IS A VERY ATTRACTIVE PLACE AND CHEAP.
LOT 50x117.

$7300—ON BEAUTIFUL MENLO; 5-ROOM HOUSE, 3 BEDROOMS, ALMOST NEW. HARDWOOD FLOORS THROUGHOUT. SPLENDID FURNACE AND LARGE BASEMENT.
OPEN GRATES AND BEAUTIFUL MANTELS. PORCELAIN BATH, TWO TOILETS, ELECTRICITY AND GAS.
BUILT-IN BUFFET AND VERY ARTISTIC. THIS HOUSE IS A BARGAIN AND IT ONLY TAKES $2000 CASH TO HANDLE.
40x150.

$11,000—WEST 28TH ST., HIGH GROUND, AND THE PRETTIEST BLOCK. 8 ROOMS. UNUSUALLY WELL-BUILT; GROUNDS NEARLY IMPROVED; HOUSE NEARLY NEW. FINE 2-STORY BARN; MUST BE AT LEAST $2000 UNDER VALUE. BETTER SEE THIS SOON.
50x165 TO ALLEY.

$9000—ON GRAMERCY PLACE, NEAR 16TH STREET. A CHARMING HOME OF 8 ROOMS, 4 BEDROOMS, OAK FLOORS DOWN AND MAPLE UP. VERY LARGE LIVING AND DINING-ROOMS. CLOSETS, LAVATORY AND 2 TOILETS DOWN. LARGE CHAMBERS AND CLOSETS THAT WOULD DELIGHT ANY HOUSEKEEPER. THERE ARE MANY NEW FEATURES EMBODIED IN THE CONSTRUCTION OF THIS HOUSE. IT IS DELIGHTFULLY ARRANGED AND A BARGAIN.
LOT 50x132.

$17,500 — HANDSOME HOME IN PALM PLACE; CONTAINS 12 ROOMS, 7 BEDROOMS AND BILLIARD-ROOM, HARDWOOD FLOORS THROUGHOUT, 2 BATHROOMS, 3 TOILETS, FURNACE AND FINE BASEMENT. UNUSUALLY LARGE LIVING-ROOM AND DINING-ROOM. BED CHAMBERS ARE VERY SPACIOUS.
THIS IS A VERY COMPLETE AND JUST THE KIND OF HOUSE YOU WOULD SUIT A LARGE FAMILY. IT IS WELL BUILT AND VERY ARTISTIC. JAP ROOM AND GARAGE.
60x165 TO ALLEY.

SEE
MINES & FARISH,
215 SOUTH HILL ST.

FOR SALE—
COTTAGES—HOUSES—HOMES.

LEE ST., 1 BLOCK FROM CAR BARNS; DOUBLE 5-ROOM MODERN COTTAGE, LOT 50 FT. FRONT. FINE LOT FRUIT TREES, LOADED WITH FRUIT, SHRUBBERY AND FLOWERS. LAWN. SPLENDID CITY SERVICE AND A BARGAIN. RENTING LOCATION. PRICE $4500, SMALL PAYMENTS DOWN, BALANCE $25 PER MONTH, INCLUDING INTEREST. WE WILL TAKE IN EXCHANGE 5 TO 10 ACRE RANCH NEAR LOS ANGELES, TOWARDS BEACH PREFERRED; MUST BE IMPROVED; WILL PAY OR TAKE CASH DIFFERENCE.

42D ST., NEAR CENTRAL. PRICE $900, $50 CASH, CASH PAYMENT, BAL. $15 MONTHLY.
6-ROOM, MODERN COTTAGE, FINE LOT, WITH POULTRY AND PIGEON PENS, SHEDS, etc. GOOD BUY AT THE PRICE.

VERY FINE, BRAND NEW, THOROUGHLY MODERN 5-ROOM BUNGALOW; LOT 50x150 TO 15-FT. ALLEY; EAST FRONT; MISSION STYLE FINISH; SCREEN PORCH, CEMENT FOUNDATION; FIRST-CLASS NEIGHBORHOOD. ON CAR LINE RUNNING FROM SIXTH AND MAIN, ON FINE INTERURBAN CARS; $250, SMALL CASH DOWN, BALANCE LIKE RENT.

BEST ON MARKET FOR THE MONEY.
$250 $26 DOWN, BAL. LIKE RENT.
THOROUGHLY MODERN, 7 ROOMS, WITH RECEPTION HALL, REAR HALL, LARGE HALLS, CLOSETS AND STOREROOM UPSTAIRS; PORCELAIN BATH, LAVATORY AND PATENT TOILET. BUILT-IN BUFFET, PRESSED-BRICK MANTEL, POLISHED FLOORS!

LOT 50x135 TO 15-FT. ALLEY; REAR FENCED; CEMENT WALKS; 200 FT. FROM CAR.

$4100—SNAP ON SENECA, BET. MAIN AND MONETA. ARTISTIC, SUBSTANTIAL ATTRACTIVE OUTSIDE AND IN; 6 ROOMS, THOROUGHLY MODERN—AND NEW; $1500 DOWN, BALANCE EASY.

$2400—$1000 CASH, BALANCE TO SUIT. LOT 48x142½, TO ALLEY; MODERN 5-ROOM BUNGALOW.
FOR ANY OR ALL OF THESE, SEE E. T. BOYER, WITH
ACKERLY SALES COMPANY,
19 321 H. W. HELLMAN BLDG.

FOR SALE—NEW 6-ROOM BUNGALOW, NO. 1459 W. 37TH ST. NEAR ADAMS AND VERMONT; CHOICE RESIDENCE SECTION; TWO CAR LINES; STREET WORK ALL DONE; LOT 50x125.

SIX LARGE ROOMS, BESIDES BATH AND STOREROOMS, ARRANGED FOR TWO APARTMENTS IF DESIRED; LIVING AND DINING-ROOM HAVE BEAMED CEILINGS; VERY ELABORATE, ARTISTIC MANTEL WITH OPEN FIREPLACE VERY HANDSOME BUILT-IN BUFFET. PLATE GLASS WINDOWS, HARDWOOD FLOORS, FRONT AND DINING-ROOM FINISHED IN OLD MISSION STYLE, WITH SEATS AND BOOKCASE; BEDROOMS AND BATH IN WHITE ENAMEL, ALL ROOMS BEAUTIFULLY TINTED, CABINET KITCHEN, SCREEN PORCH, STOREROOMS, STATIONARY TUBS, CEMENT WALKS, EXTRA FINE ELECTRIC FIXTURES; EVERYTHING COMPLETE AND READY TO MOVE INTO.

THIS BUNGALOW WAS BUILT BY MRS. M. R. MATHEWS FOR A HOME AND NO EXPENSE WAS SAVED TO MAKE EVERYTHING FIRST-CLASS, BUT SEVERE ILLNESS NECESSITATES A SALE AND SHE WILL SACRIFICE. DO NOT CLASS THIS WITH THE BUNGALOWS BUILT TO SELL.

TERMS, $2000 CASH, BALANCE $40 MONTHLY.

IF YOU ARE LOOKING FOR A HIGH-CLASS PROPERTY AND THE BEST BUNGALOW IN LOS ANGELES FOR THE PRICE, BE SURE TO SEE THIS ONE. FULL COMMISSION TO AGENTS.
MAIN 1809. T. W. T. RICHARDS.
HOME A253. 429-430 DOUGLAS BLDG. 19

FOR SALE—

$3000—Near Francisco and Lincoln st., a modern 9-room house; lot 45x135; rents well; terms; very close in.

$2900—Near Girard and Valencia st., a modern 5-room cottage, close in; terms.

$5200—Near W. Sixth and Figueroa, a modern 6-room cottage; rents $35 a month; 1-3 cash, balance 6 per cent.; lot 50x168.

F. W. FLINT, JR.,
205 O. T. Johnson Bldg.

FOR SALE—
IN WEST ARLINGTON HEIGHTS.
BARGAINS, BARGAINS.

$1000 for 60x190, east front, on the height, part of Arlington Heights.

I have a bunch of four lots, two east fronts and two south fronts, less than $4000 for all. These are winners.

The little office that does the business at the end of the West Adams-st. car line.

Phone B4693. EVA M. NOURSE.

## FOR SALE—Houses.

FOR SALE—

A FEW
GOOD HOMES
OFFERED VERY REASONABLE.

$2200—$200 cash and $25 per month; modern bungalow; lot 40x146 to alley; near 39th and South Park ave. A real snap.

$2800—An attractive 5-room, modern bungalow; Flemish oak finish; lot 36x136, near Vermont ave.

$2950—Fine, modern, 5-room cottage on Hobson st., Pico Heights; very convenient; fruit trees and flowers; lot 46x128, nice place.

$2800—$600 cash and $25 per month; 5-room modern house on 42nd near South Park; cabinet kitchen and beautiful electric fixtures; a very cheap place and attractive.

$1850—$250 cash, balance $16 per month; good 4-room house on 27th st. near Long Beach car line; lot 50x130; rented for $12 per month.

$2900—$500 cash and $20 per month, good, modern, 5-room cottage, large well-improved lot on 35th st. near South Park ave.; a very cosy home.

$4350—Fine modern 8-room new home, complete in every respect; would rent for $40 per month; large lot; terms if desired.

$2900—Neat, modern, 5-room cottage on New Hampshire st. near Pico; a very good buy.

PLENTY OF MONEY TO LOAN.

CROAKE & McCANN, 229 Douglas Bldg.
Home Phone A2812. Sunset Main 5420.
Members Realty Board.

FOR SALE—
BY THE OWNER.

$4750—Buys 5-room 2-story strictly modern house with barn for 2 automobiles, fine lawn and flowers; lot 50x170, southwest, close in; a snap, grasp it, $4000 cash, balance to suit.

To see is to buy, 6-room strictly modern and artistic bungalow, lot 50x135, lawn and flowers, in the beautiful southwest, close in; price $3700, $2000 cash, balance to suit.

A beautiful 7-room 2-story modern house, with large reception hall, in the southwest, on 37th st.; lot 50x135; high ground; good location; price $5300, terms.

Have many other good buys in the southwest. See us for bargains. J. H. LYELL REAL ESTATE, LOAN & INVESTMENT CO., 230 Stimson Bldg., corner of Third and Spring. Phones Broadway 5300, A3797. 17

FOR SALE—

$3000—Near W. Washington and Arapahoe st., a modern 6-room cottage, facing east; lot 50x140; many flowers and trees; a snap; terms.

$2500—High ground, near Vermont and W. 36th st.; new and modern 6-room cottage; oak floors; 3 mantels, beam ceilings, 3 reception rooms, porcelain tub and all the latest requirements; terms.

F. W. FLINT, JR.,
19 205 O. T. Johnson Bldg.

FOR SALE—
HARVARD BOULEVARD SNAP.
DO YOU WANT A BEAUTIFUL HOME?
WELL, HERE'S YOUR CHANCE.

Elegant, modern residence, cement and pressed brick. LIVING-ROOM TO THE TASTE OF A QUEEN. DINING-ROOM TO MATCH—A PERFECT GEM. Kitchen and other features not surpassed. Four splendid and tastily-arranged bedrooms, large bath, two toilets, choice electric fixtures; hard oak floors, all through house, 2 porches, verands, laundry tubs, furnace; IN FACT EVERYTHING TO COMPLETE A HOME.
Let us show it to you tomorrow; only $7000, mortgage $3100—terms.
ELVIN J. CURRY,
612-15 Pay Bldg.
Home Ex. 7172, Main 9273.

FOR SALE—HOUSES.

We have a large list of modern 5 and 6-room bungalows, south and southwest, at from $2250 to $4000, on easy terms; 6 rooms, modern in every respect, $500 down and $25 per month; 6 rooms, modern in every respect, $1000 down, balance 7 per cent. 5 rooms, modern in every respect, $1000 down, $25 per month; 6 rooms, modern in every respect, $500 down, $20 per month. Eight rooms, 1½-story, hardwood floors, built-in bookcase, brick mantel and fireplace; price $3800, 1-4 cash. 7-room 2-story, modern; price $4250 cash.
Don't forget the auction of 1744 Grover st., Monday a.m. at 10 o'clock.
BYNON & KIMBALL,
409-410 L. A. Stock Exchange, (411 S. Main st.)
Main 6162. 19

FOR SALE—

A CHOICE NEW HOUSE AT A BARGAIN, BETWEEN 6TH AND WILSHIRE, AND HOOVER AND SHATTO PLACE. LARGE LOT, ROOMS AND HALL, FURNACE; HARDWOOD FLOORS; FINE FIXTURES; LAWN AND FLOWERS; PRICE $5500; WILL ACCEPT 1 OR 2 VACANT LOTS IN WEST OR SOUTHWEST. CAN ARRANGE TERMS FOR BALANCE.

HOLMES-WALTON CO.,
504 GRANT BLDG., 4TH & BROADWAY. 19

FOR SALE—
WEST ADAMS HEIGHTS.

2-story 7-room residence, convenient to Adams and 16th-st. cars; porch across front; large hall, wood paneled; fireplace in living-room; dining-room looks through French doors onto east porch. Complete kitchen and pantry; one chamber downstairs, bath and 2 chambers up; 3 north rooms open onto large balcony affording mountain view; furnace heat, garden, fruit trees, flowers; 50-foot terraced lot; Owner leaving town offers easy terms; could rent for $50 a month; really worth $4200.
J. C. GREEN,
A2477. 222 Trust Bldg. Main 5430.

FOR SALE—ARLINGTON HEIGHTS LOT.
$1350. Fine lot, 50x150, with 16-ft. alley; 1 block from Arlington Heights car; 2 blocks from Adams car; 3 blocks from Western ave. car; 4 blocks from Vermont ave. car; 5 blocks from Normal School; 6 blocks from Manual Arts High School; 7 blocks from Polytechnic High School; 8 blocks from Los Angeles High School; 9 blocks from Throop Polytechnic Institute; 10 blocks from Pasadena car; 11 blocks from Hollywood car; 12 blocks from Glendale car; 13 blocks from Monrovia car; 14 blocks from Pomona car; 15 blocks from Redlands car; 16 blocks from Riverside car; 17 blocks from Santa Ana car; 18 blocks from Long Beach car; 19 blocks from Santa Monica car; 20 blocks from Ocean Park car; 21 blocks from Venice car; 22 blocks from Redondo car; 23 blocks from Huntington Beach car; 24 blocks from Newport car; 25 blocks from San Pedro car; 26 blocks from Wilmington car; 27 blocks from Alhambra car; 28 blocks from Monterey Park car; 29 blocks from Sierra Madre car; 30 blocks from Eagle Rock car; 31 blocks from Glendale car; 32 blocks from Tropico car; 33 blocks from Monrovia car; 34 blocks from Altadena car; 35 blocks from Pasadena car; 36 blocks from South Pasadena car; 37 blocks from San Gabriel car; 38 blocks from Hollywood car; 39 blocks from Sierra Madre car; 40 blocks from Eagle Rock car; 41 blocks from Glendale car; 42 blocks from Tropico car; 43 blocks from Monrovia car; 44 blocks from Altadena car; 45 blocks from Pasadena car; 46 blocks from South Pasadena car; 47 blocks from

## Reliable Liners

Advertisements marked L.A.R.B. are those of members of Los Angeles Realty Board. For a Complete list of members and for information as to the protection afforded investors and the public generally by the Board see the Los Angeles Realty Board Bulletin which can be obtained free at the office of the Board, Room 720 Merchants' Trust Building.
HERBERT BURDETT, Secretary.

### FOR SALE— Houses.

FOR SALE— $1400
Three-roomed house, with or without furniture, bath, gas, one block from two car lines, and near new car barns; lot 50x150; terms. Apply Owner, 19 3536 ARROYO SECO AVE.

FOR SALE—
$4800. $4800. $4800.
Oak st., close to Washington; seven-room house; rental pays 9 per cent. Now is the time for flats in the city. As an investment this speaks for itself.
SHEA & OLIVER,
435 Union Trust Bldg.
'Phones A1424, Broadway 2127.

FOR SALE—
$3000—6 rooms, modern, Pico Heights; on car line; high and sightly; paper; fine bath; lot 50x150. $3000—6 rooms, new, H. W. floors, oak finish; corner; big bargain; terms. $4150—7 rooms, modern, H. W. floors, oak finish; corner; terms. $3000—5 rooms, modern, 40x132; S.W.; terms. $10,000—Grand avenue; 6 flats; rent $1200; a snap. $4000—6 rooms, modern, Westlake car line; terms. $5500—10 rooms, Magnolia, 90x198; income $720; terms. $3500—4 rooms, Reid st., 2 lots; terms.
HALL & DAY,
19 229 Mason Bldg.

FOR SALE—BY OWNER.
TYPICAL CALIFORNIA BUNGALOW.
$5000—I am offering my home place for sale and would like the attention of discriminating buyers. You will have to pay for one of the best-planned and best-built bungalows in the city. You can be seen at my office, 604 Bradbury Bldg., or at my residence, 1044 Fremont, or Main 6124 for appointment.

FOR SALE—8-ROOM HOUSE, UP-TO-DATE; hardwood floors, east front, close in; lot 50x132; terms $4000.
For Sale—Six-room, modern house, up-to-date; $2175; close in; on South Grand; worth $3,000.
4-room house, lot 40x150, $700 cash, $10 a month; $1300.
5-room modern house; lot 40x132; $25 a month; $1400.
Automobile conveyance.
BLISS, GRIMES & CO.,
19 326 W. Fifth St., Room 3.

FOR SALE—
Greatest bargain in city. Owner must sell, offers large, new, beautiful 8-room house at 1247 W. 23rd st., near Figueroa; belongs to lady of refinement; has 2 reception rooms, hardwood floors, 2 grates in 2 principal pieces, buffet, beautiful fixtures, cellar, tubs, garden, etc. Lot 61x150, fenced. Can be had for $4000 cash; $500 cash, balance 6 months or $50 per month. Call for quick sale at $3800 cash, easy terms. Examination will convince you this is bargain, as this is unsought for by agents. Call at house, 1247 W. 23rd st., beautiful place. Owner, KENNEDY, Sunset Broadway 525.

FOR SALE—
$4250 front foot—6 minutes' walk from corner Spring.
$6250 front foot—E. Sixth near new depot.
$4000 front foot—E. Fifth; new depot and car shops.
$30,000—N. W. cor. Ninth and Union.
$25,000—4 flats, S. Flower.
$15,000—4-room house, rear, 8th and Lorena st., east front.
$7000—10 rooms, 2x110; rent $60 per month.
HALL & DAY,
19 229 Mason Bldg.

FOR SALE—
$7000—Modern bungalow, S.W., new, 5 rooms, ceilings, hardwood floors, each room; easy, near to two car lines; PRICE $3500, $1000 cash, balance $25 monthly, or more if desired. E.E., near car line, $1000 cash, balance $25 month.
$1000—4-room cottage, W. 6th., $20 cash, balance $20 a month.
$1250—4-room cottage, near car, 4 large lots, all cash, street work paid.
C. C. COHN CO., 223 Byrne Bldg.

FOR SALE—$4200.
ON HALLDALE AVENUE.
Two-story residence on 50-foot corner; the hall; living-room and dining-room handsomely decorated; 3 large chambers and bath downstairs; 3 chambers and sleeping porch upstairs; polished floors; lot 50x135; grass, flowers, fruits; good barn; owner pressed for money and sells his home; part cash.
GREEN & GREEN,
A3477. 322 Trust Bldg.

FOR SALE— WANT OFFER.
Swell new 7-room, 1½-story house; 50x135; choice location, southwest; must clear estate; owner non-resident, has left city and will sell at a sacrifice. Worth $4200. Submit your offer if cash or terms.
U. H. GOWEN & CO.,
19 204-206 Pico Bldg.

FOR SALE — 6-ROOM MODERN HOUSE; low, completely furnished, furniture new, one of the best to be seen to be appreciated; lawn, trees, palms and flowers; lot 50x150; lawns, brick fireplace, hardwood floors, dark finish, large paneled dining-room, dark finish, large paneled dining-room, dark finish, large paneled dining-room

# Reliable Liners

## FOR SALE—
### Houses.

FOR SALE—HOUSES.

$2600—Modern 2-story house, large barn, reservoir, on 3-acre lot, one mile this side of Arcadia, near car line.

$1250—Small cottage on Bryan st., one-half block from car line, 11 minutes from Spring st.; lot 50x132, small barn, chicken corral; $500 cash, and $20 per month.

$3250—5-room new cottage, between Moneta and Figueroa, $500 cash, and $30 per month, including interest; lot 50x135.
LUNDEEN & BOWEN,
Phone P7441. 705 S. Spring.

FOR SALE—

For $8250—SNAP—Worth $9000.

LARGE 75-FOOT LOT.

Modern, solidly-built 5-room house. Among exclusive mansions, all on 75-foot lots and beautifully improved, WEST ADAMS cars ½ block; hardwood floors, beamed ceilings, built-in bookcases, window seats, handsome buffet, porch space plentiful; in this place there is all that one can desire.
SOLE AGENTS.
H. W. MARSHALL & CO.,
245 Pacific Electric Bldg. Main 6261, P7264.

FOR SALE—
$4250. ONLY $4200.
EAST FRONT. 1½ WEST ADAMS DISTRICT. Only one block from car line; two-story eight rooms, large reception hall, double parlors, dining-room, kitchen and one bed-room downstairs; three large chambers, bath and large hall upstairs; beautiful lot, 50x185; four feet above grade. This property could not be duplicated under $5000. PRICE $4200, $1000 DOWN, BALANCE TO SUIT.
H. W. MARSHALL & CO.,
245 Pacific Electric Bldg. Main 6261, P7264.

FOR SALE—$1650 TAKES AN ARTISTIC little home of four rooms, large lot, fine lawn, and flowers, cobble-stone porch, chimney and fireplace. Cement walk length of lot, shade, planted vine-covered pergola, palm trees, etc.; regular little show place. Best for the money in Los Angeles. You will fall in love with it. See owner in BOWEN'S OFFICE, at Stanton Junction.

FOR SALE—5-ROOM RESIDENCE WITH cut glass, tiled-brick mantel; everything up to date; a beautiful home; will sell very cheap. 626 E. 42ND.

FOR SALE—$300 CASH, BALANCE $20 PER month, 7½-acre, east front, on Hoover st. near Melrose; high, sightly, east front, new barn, chicken-house, corrals, etc.; price $1650. HOLLENBECK PARK REALTY CO., 1240 E. Fourth st. Phone D1065.

FOR SALE — A BARGAIN; 6-ROOM COTtage, large space, hardwood floors, panelled dining-room, lawn and flowers, all fenced; this is a snap; $2200, part cash. 127 S. 47TH. Tel. South 1227.

FOR SALE—MOST EXQUISITE HOME IN town, 9 rooms, elegantly furnished or unfurnished. Strictly modern and extra well built. Fine lot, and grand southwest location. Owner, who is a builder, will take $6000 in trade, in CHICO, 200-11 Copp Bldg., 213 S. Broadway.

FOR SALE—7-ROOM HOUSE, STORY AND half located at No. 119 South Flower street. This is the best bargain on real estate in town. Call and investigate. Only $6000. $4000 cash.
TUCKER & MARKS, 126 East Second st. 21

FOR SALE—$1600; A NEW, ATTRACTIVE, east front bungalow within 15 minutes of business; cash or terms to suit purchaser. INSPECTOR, 1418 Stimson Bldg., or call at 2028 CARMONA ST.

FOR SALE—NEAR HUNTINGTON'S NEW car shops; 5-room modern bungalow, just finished and ready to move in; $1850; $250 will sell on easy terms. KERR & MORRISON, First Bldg.

FOR SALE—A. B. C. BARGAINS.
Angelus, 7 rooms, lot 40x160, $1800.
Bryant, 5 rooms, lot 41x120, $1800.
Calumet, 4 rooms, lot 38x132, $2500.
RIGBY, 1003 Temple.

FOR SALE—A. B. C. BARGAINS.
Angelene Heights, 5 rooms, lot 50x150, $2600.
Bryant, 5 rooms, lot 41x120, $1800.
Count Castle, 5 rooms, lot 75x135, $2600.
RIGBY, 1003 Temple.

FOR SALE—MODERN 1-ROOM HOUSE, never occupied, hardwood floors, tile fireplace; near car line, in highest Park; fine bargain at $4000; $1000 cash, balance easy terms. O. E. DELAVAN, 427 Bryson Blk. A3288. 19

FOR SALE—
$3500—5-room house, 14th st., near San Pedro; large lot; cash will buy it.
BARKER & CO., 301 Collins Bldg.
Phone A1286; Main 2068.

FOR SALE—I WANT TO SELL MODERN 7-room home in the most desirable section of city; grounds large, 200 feet; will sell cheap; $1000 cash, will buy it. 1234 Orange st.; then see RYON, 123 S. Broadway. Phone A3421.

FOR SALE—
Beautiful new bungalows, see them.
ROYAL REALTY CO.,
328 I. W. HELLMAN BLDG., 6th & Main.

FOR SALE—NEW 5-ROOM HOUSE, BOYLE Heights, good bath, near car line, on graded street; price $1750; would take horse, team or auto as first payment, balance easy. 545 S. 37TH. South 3611.

FOR SALE—NEW MODERN 6 ROOM 1½ story bungalow, fine location, lot 60x132, on 41st. ½ block west of Figueroa. Apply to WM. C. KEFFLER, owner and builder, 304 W. 43rd st. South 42.

FOR SALE—4 ROOM MODERN COTTAGE, near Downey ave., east front, price $2300, cash $900, balance $20 monthly, including interest. A. W. EWING & SON, 2407 Downey Avenue.

FOR SALE—5 ROOM HOUSE, LOT 50 FEET, Estrella avenue, near 23rd and Chester Place, furnished or unfurnished. S. V. LANDT, owner, room 1, Hellman Block. 19

FOR SALE—$300 CASH, $10 PER MONTH, balance like rent; new 6-room bungalow at Huntington Park; 5c fare; 20 minutes from city. W. N. HOLWAY, 311 Grant Bldg. A1939.

FOR SALE—MODEL HOME NORTHWEST hills, close; owner leaves town, northwest cor. of Temple line, southwest corner Middleberry and Madison sts., J. N. FOUTZ. 20

FOR SALE — EXTRA FINE NEW 6-ROOM bungalow in the southwest, oak floors, beamed ceilings; $3500; $1000 cash, $20 per month. Owner, TRAVIS, Phone West 4388.

FOR SALE—ATTRACTIVE MODERN COTtage, 7 large rooms, reception hall, verandas, terraced, close in on healthy Angelene Heights. Phone OWNER, E3713. 4

FOR SALE — FINE 6-ROOM MODERN BUNgalow; ½-acre lot; good place for chicken ranch; $1400; terms. 2170. Main 4601, P3414. SALVETER, 702 Spring st. 19

FOR SALE—SOUTHWEST CORNER 112 FT. on Cambridge, 140 ft. on Jasmine; $4000, improvements if sold this week $3800; commission to agents. CAMBRIDGE. 20

FOR SALE — SNAP, 5-ROOM, BARN, chicken corral; big lot, garden, E. 21st st.; $15 cash, $12 month. Call 1760 E. 37TH ST. Phone South 2404. Owner. 1

FOR SALE—NEW 5-ROOM MODERN COTtage, just finished, only $2800, on South Hill st., near Stanton ave. Here is a snap. See owner, 459 S. SPRING ST.

FOR SALE—$400; $50 CASH, $10 MONTH, 5-room cottage, corner lot, one block of car, Graham Station. OWNER, 728 S. Spring. Main 8576, P3779.

FOR SALE — BEAUTIFUL BUNGALOWS; choice residences, city lots, acreage improved, right exchange. HOLCOMBE REALTY CO., 410 Grant Bldg.

FOR SALE—$35; YOUR OWN TERMS; new 5-room bungalow, large lot, improved street. OWNER, 324 Huntington Bldg. Main 4250, P7023.

FOR SALE — $3650; 2216 WABASH AVE., near Soto; good 6-room house, barn, fine 66-ft. lot; flowers, lawn, beautiful shade trees; easy worth $3500. MUST HAVE MONEY.

FOR SALE — BEST BARGAIN IN FICO Heights, modern 5-room cottage, a bargain if sold at once, 2-3 cash. OWNER, 950 Hobart st. 21

FOR SALE—MODERN SIX-ROOM BUNGAlow, every convenience; corner lot 50x186. Improved. 202 WEST AVE. 52. Phone C9468.

FOR SALE — CHEAP, MODERN RESIdence, 7 rooms and bath; large yards, 1049 S. Burlington ave., $3500. S. W. ALEXANDER, 123 W. Third, Los Angeles.

FOR SALE — MODERN 5-ROOM HOUSE, located on 31st st., between Main and Grand; this is modern in every respect. Apply 208 W. 31ST ST.

FOR SALE—$200 CASH, BALANCE MONTHly, takes strictly modern 5-room cottage; has gas, bath and everything; snap; $1700. 4004 CENTRAL AVE. South 3262.

FOR SALE — 6-ROOM HOUSE, LARGE corner lot, $2600; terms. 421 ISABELL ST. Take yellow Garvanza car, get off at Amabel street.

FOR SALE—6-ROOM MODERN COTTAGE, 124th, near Central avenue; $2400; terms; industrial district; rented $12 month. By OWNER, 109 Court.

FOR SALE—A BARGAIN FOR CASH. parties wanting to go away will sell 5-room cottage, with bath, fence, chicken-houses, lawn and garden; $1550. SOUTH 5278. 19

FOR SALE—TWO ARTISTIC BUNGALOWS near West Jefferson, now ready; splendid purchases; easy terms. HAYNES, 730 Delta Bldg., builder. P1462. 19

FOR SALE—BUNGALOWS FROM $1200 UP to $5500, with payments $25 to $200 down, balance monthly. MRS. M. HOOVER, room 304, 313 W. Third. Main 9471. P4065. 19

FOR SALE—
Houses.

FOR SALE—
$2600—Good 5-room modern house, southwest. $1200—Good 6-room on 39th st., close to Maple ave.
COOPER & CUDDEBACK,
218 S. Broadway, room 227.

FOR SALE—NEW MODERN STYLISH BUNgalows, 5 and 6 rooms, all conveniences, $500 cash, balance like rent. Take Grand ave. car marked Vermont Square to Vernon ave., or see R. D. LIST, 402 Hellman Bldg., Fourth and Main. Phone A7888. 20

FOR SALE — $3000; ARTISTIC BUNGALOW, just finished; complete in every respect; easy terms, or $100 less for half cash; located southwest within 5 minutes' walk West Jefferson cars. J. A. BOWDEN, owner, 403 Bumiller Bldg., 439 S. Broadway. 19

FOR SALE — BEAUTIFUL HOME ON E. 21st st., between Stanford and Griffith; price $4000; cash required, $2000; mortgage for remainder; owner obliged to leave city. Agents offers not considered. Address F, box 24, TIMES OFFICE. 19

FOR SALE— $7500.
New modern residence, eight rooms and reception hall, beamed ceilings, panelled walls, buffet, mantel, bookcases, seats, cellar, everything pertaining to first-class home. West side. 2845 DORCHESTER ST. 19

FOR SALE—PRETTY MODERN 5-ROOM home, southwest, nicely furnished; lot 47x 135; lawn, flowers, chicken yard, fine street. Breaking up housekeeping, and will sell for $1000; $150 cash, balance $15 a month. See McFATRIDGE CO., 319 S. Spring. 19

FOR SALE — $2350; NEW, MODERN 5-ROOM cottage; fine corner; best residence street; beautiful South Pasadena; 1 block from High School and electric short line; terms to suit purchaser. Inquire 1224 FREMONT, or address BOX 314, South Pasadena. 27

FOR SALE—$1800 BUYS MODERN 5-ROOM cottage, west side, near W. Temple line, 5 minutes from Broadway; a snap if taken in 5 days. J. H. LYELL REAL ESTATE, LOAN & INVESTMENT CO., 234 Stimson Bldg., Third and Spring. Los Angeles. 19

FOR SALE—CHEAP, OR EASY TERMS, ALmost new modern 6-room cottage, nearly finished; gas, electricity, mantel and bath; 177 Clarence st. Worth $4500. BARGAIN REALTY CO., owners, 500 L. A. Trust, 2nd and Spring. Main 8541, A7261. 19

FOR SALE—AT A BARGAIN, A NICE NEW 5-room modern bungalow; fine yard, location good, east front, facing on 85-foot street. This is a very nice home; must be sold. See E. A. SMITH, 3761 Compton Ave. Phone South 1441. 19

FOR SALE—CHOICE BUNGALOW, S.W., 5 rooms, modern, fireplace; large living-room, beam ceiling, buffet; maple floors, Sellabit bath, bookcase, built-in; lot 50x145 to alley; 3 blocks $2900; $1000 cash. Phone OWNER, West 3676; no agents. 19

FOR SALE—
$2900—Part cash, buys 8-room modern bungalow in southwest; lot 50x150. If you are a bargain hunter go out today to 1508 W. 29th and see the best buy in Los Angeles. OWNER. West 856. 35

FOR SALE—
$4000—$1500 cash, buys a $7000 9-room residence on Main street. Great bargain. Call 2307 SAN PEDRO ST. Phone South 4733.

FOR SALE—A BARGAIN BY OWNER, A 6-room modern bungalow, all conveniences, polished floors, buffet in dining-room, gas and electricity; Mission fixtures, north front, fence and barn; lot 50x150; $2800; terms. Inspect 3 KORN, 444 S. Broadway, room 36. 20

FOR SALE—DESIRABLE INCOME PROPerty that is on the map to increase rapidly in value; good lot with 3 houses, 54th and Main, rented at $30; price $2750; regret divorce causes this bargain. RYON, 123 S. Broadway.

FOR SALE—
$2600—New 5-room cottage, just being completed; up to date in every particular; easy terms. West of Moneta.
PATTERSON-RICHARDSON CO.,
Main 8060. 415 Union Trust Bldg. 19

FOR SALE—$1250, 5-ROOM COTTAGE; LOT 122x165; easy terms.

$2250—5-room cottage, $200 cash. $15 a month. C. W. STEWART, 426-6 Mason Bldg., 6th and Broadway. 19

FOR SALE—EASY TERMS, NEW ARTISTIC bungalow, $200 cash, balance $25 per month including interest; 1-2 block to car line. Rare chance to get good place on easy terms. HOME 2 SOUTH 5400, or call 240 E. 25th st. Home Sundays. 19

FOR SALE—6-ROOM COTTAGE, 10 MINutes from Fourth and Hill, close to 3 car lines; convenient to school house; will sell for cash or rent; cheaper than outside property if taken at once. 1647 MAGNOLIA. Phone 20420. 19

FOR SALE—IN GARVANZA NEAR CHURCH of the Angels, 714 N. Avenue 64, 5-room modern cottage, lot 60x150; price $3250, $750 down, balance easy monthly payments. Apply to OWNER, 207 New High st., room 12. Tel. A2979. 19

FOR SALE—SACRIFICE 7 ROOMS, 1½ story house, oak floors, only $2750 for quick sale. Been asking $4500. Close in near Moneta. Home 192712 or South 5400, or call 240 E. 29TH ST. and will drive you to see it. Home Sundays.

FOR SALE — MY 5 ROOM RESIDENCE, strictly modern; No. 2001 Brighton ave. Take West Adams car. This place was built for my home, but for various reasons must sell. OWNER, Sunset Phone West 4956. 19

FOR SALE—ON ACCOUNT OF SICKNESS I will sacrifice my equity in 7-room house on East 52nd st.; will take horse and wagon, furniture or cheaper lot. S. W. TIPTON, 625 W. 3rd st. Phone Main 8275. 19

FOR SALE—$1875 LOTS NEW $2300 MODERN bungalow, if taken immediately; less than cost of construction; large lot, 2 car lines. No agents. See owner, P. J. LEAVER, 239 Huntington Bldg. Main 8556, P7021. 19

FOR SALE—$2250 S. PARK AVE.
Worth $2600, $2400 takes it quick, and terms $500 down, $25 per month. THE McCARTHY CO., 303 N. Broadway. Phone Home 6727. Moneta ave. car to Ascot.

FOR SALE—W. ADAMS ST., MODERN 12-room house; this is a strictly No. 1 proposition, can be bought 50 per cent. under former price. J. M. TAYLOR, 426 H. W. Hellman Bldg. 19

FOR SALE—$1900—EASY TERMS.
5-room modern cottage, big lot with peaches, plums and walnuts in full bearing. The McCARTHY COMPANY, 303 N. Broadway. Phones 6727. Main 1396.

FOR SALE — BIGGEST SNAP YET, $50 under value; 5-room all modern cottage, close to Central ave.; only $1700. Call me up if you want a modern home. $540 under market. 4638 CENTRAL AVE. South 2308.

FOR SALE—FURNISHED OR UNFURNISHed, new modern 5-room cottage; lot 45x 135. 362 W. 43D ST. 19

FOR SALE — 5-ROOM MODERN COTTAGE, in the neighborhood of South Park; easy payments. PHONE S. 135. 20

## FOR SALE—
### Houses.

FOR SALE—OR EXCHANGE, LOT 62x200, all fenced and 5-room modern bungalow; plenty of water; flowers, palms, shade lawn; near P. E. R.R. at Willowbrook, 20 minutes out. B. R. CALKINS, 721 Bryson. 19

FOR SALE—$2650, $400 CASH, BALANCE time; new 6-room house at beautiful Huntington Park, 5c fare, 20 minutes' time; large lot; modern cottage. See it. WM. N. HOLWAY, 311 Grant Bldg. A1939. 19

FOR SALE — BEAUTIFUL HOME ON VERment; lot 67½x132; house, east front; 10 rooms; all modern improvements; barn, grounds covered with ornamental and fruit trees. 2841 VERMONT AVE. 19

FOR SALE—$2750; $775 CASH, $30 MONTH; new, 5-room bungalow; large lot, improved street; close in. LEAVER-QUENTHART & CO., owners, 256 Huntington Bldg. Main 8556, P7021. 19

FOR SALE — WILL SELL TWO LOVELY homes, 5-room bungalow and 5-room, 1½-story, big lots, fine localities; good terms; take clear lot part payment. Owner, SOUTH 2562. 19

FOR SALE—COTTAGE, HIGH GROUND, west of large rooms, oak floors, combination fixtures, cove ceilings, fireplace, lot 92x136; 2 lawns, $4000; $1500 cash. Phone OWNER, West 5076; no agents. 19

FOR SALE — 5-ROOM DOUBLE COTTAGE, income $28 month; price $2500, high, close in, also corner lot with two cottages, $2400, $900 cash, close in, west. MRS. LADDS, 1239 Temple st.

FOR SALE—NEW 5-ROOM BUNGALOW ON W. 28th; beautiful lot with fruit trees, palms, etc., one block west of Normandie, for quick sale $3250; lot alone worth $1850. See FRANK B. ROMO, 126 S. Broadway. 19

FOR SALE—GREAT BARGAIN; OPPERED for ten days, on fine lot on Rampart st.; have fine plans for apartment-house. Call or address E. H. MURRAY, 746 Rampart. Home E2662.

FOR SALE—LOOK UP THESE SIX LOTS, left over in the beautiful tract, South Pasadena, 50x172 and alley, close to Hotel Raymond and new Wentworth and car line. See OWNER on tract, or Mason Operahouse Bldg. 19

FOR SALE—
Fine new 6-room bungalow on 21st st., near Cimarron, $1000 under value; only $4250; terms.
O. A. VICKREY & CO.,
209 S. Hill st.

FOR SALE — $8500; ELEGANT MODERN 5-room 2-story residence, swell location, W. 9th st., lot 50x150, garage; this is snap. H. P. ERNST, room 213 Tajo Bldg., corner First and Broadway.

FOR SALE—6-ROOM COTTAGE, NEW; $3500. Oak floors, stationary tub, cabinet kitchen, built-in bookcase, buffet, etc.; right up-to-date; terms; good neighborhood; owner at 1240 E. 37TH ST. Phone P7021.

FOR SALE — BY OWNER, 5-ROOM COTtage, almost completed; modern; built by the day for home; best of everything; lot 45 ft. part cash. Call mornings, 802 EUCLID AVE.

FOR SALE—6-ROOM MODERN RESIDENCE, just completed, stone porches, wash trays, cooling closets, cement work, complete auto barn. See this buy. Owner, 1 mile from WILTON PLACE. H3744. 21

FOR SALE — 4-ROOM PLASTERED COTtage, with 3-room basement, chicken-house and lot, lawn, flowers, garden; lot fenced; 4 blocks east of Hollenbeck Park; $1200, $700 cash. Call at 548 S. MATTHEWS ST. 19

FOR SALE—THE BIGGEST BARGAIN IN Los Angeles. A 5-room modern cottage, lot 50x150 to alley, well improved lawn, trees, flowers, fruit, chicken-house and runs, only $2350, half cash. GOLDEN, 726 S. Spring. 19

FOR SALE—724 BERENDO ST, NEAR WILshire blvd., attractive two-story, seven-room house, excellent location, high ground; lot 50x150 ft.; this reasonable trust be sold at once. Call Monday, PHONE E3672. 19

FOR SALE—WESTLAKE SNAP.
$6500—Westlake ave., east front, 8-room modern residence.
YOUNG & ADAMS,
Broadway 2915. 324 S. Hill st.

FOR SALE—SACRIFICE ELEGANT NEW 6-room artistic bungalow, corner lot, 50x140, near in property, only $4000, worth $5000, near 30th and Main. For key call 940 E. 30TH ST.

FOR SALE—
ELEGANT WESTLAKE HOME
At a bargain. LOUIS K. WEBB, 961 Orange st. Tel. F2609. 19

FOR SALE—BUNGALOW.
Close in, $2650, near Figueroa and Jefferson, 6 rooms, fine garden of flowers and fruits. YOUNG & ADAMS, 324 S. Hill st. A7262. Broadway 2915.

FOR SALE—BUNGALOW.
$2000—$200 down, balance $25 monthly, 5 room modern bungalow.
YOUNG & ADAMS, 324 S. Hill st. A7262. Broadway 2915.

FOR SALE—
$7000—
Any 7 room home on southwest plateau. Take Santa Monica car to 1813 Cimarron st.
HOME BUILDING CO., Phones West 32. B1245.

FOR SALE—WESTLAKE.
$8500—East front near Ninth on Lake st., 16 rooms, $2500 to alley.
YOUNG & ADAMS, 324 S. Hill st. A7262. Broadway 2915.

FOR SALE—AT A SACRIFICE, A NEW 6 room bungalow, has all modern improvements, situated in the southwest, for price and terms ery close. F. P. PHILLIPS, 2028 S. Grand ave. Phone B1682.

FOR SALE—ON PICO HEIGHTS, NEAR Pico, 6-room house, modern, gas, electricity, lawn, chicken corral, barn, large lot, 50x150, fine place, price $3400, $1000 cash; worth $4000. ANDREW CAMP, 744 S. Grand ave. Main 5134.

FOR SALE—IF YOU ARE LOOKING FOR a home from $1950 to $5000, $500 to $2000 cash, see one of mine. LOTTIE CAMP, 744 S. Grand ave. Main 5134.

FOR SALE—OR TO LET—FURNISHED 7-room house, large barn, fruit trees, lawn, chicken yard, near two car lines, rent $42. 254 S. AVE. 57. Key at 41st.

FOR SALE—A MODERN AND SUBSTANtial bungalow in the southwest, of 6 extra large rooms, will be sold by owner to some one this week for $3800; only $900 cash required. Phone South 4946. After Sunday, Boyle 2500.

FOR SALE — THE BARGAIN HUNTER'S WONDERFUL SNAP. Only $1400; $200 down; new and pretty 4-room bungalow on 19 Burlington street, near Temple. BARGAIN HUNTERS, 1309 Temple st., opposite Union ave.

FOR SALE—OR EXCHANGE, BY OWNER, five 4-room cottages, one south four in Highland Park. Price from $2600 to $3200. Small cash payment, balance easy; would take clear lots. 866 J. H. SCOTT, 613 Ave. 24. Phone P6814.

FOR SALE—5-ROOM DOUBLE COTTAGE; $1000 cash, balance $20 month; can get $40 a month rent; only 10 minutes' walk to First and Spring. Call 2021 SUNSET BLVD. 19

FOR SALE—$50 DOWN, BALANCE $20 PER month, 5-room cottage in Pasadena, $2400; will take house in as first payment.
HOLT & BELL,
114 Stimson Bldg.

FOR SALE—$250 WILL BUY TWO-ROOM house, chicken-house and well; 1st house in alley; 1½ block from schoolhouse at Watts. A. M. GRAFF, painter and decorator, 707 West 49th street.

FOR SALE—6-ROOM HOUSE, HALL, BATH, 2 toilets; gas and electric light, large front porch, barn, trees, lot 47x125, fenced. Apply 222 BARTOL ST. Take Moneta ave. car.

FOR SALE — A BEAUTY; DAYTON Heights; 7-room modern, built-in bookcases, cozy seats, china closets, fireplace, lawn, flowers, fruit. 536 BRYSON BLOCK. A3543. 19

FOR SALE—5-ROOM, RECEPTION HALL, modern furnace, fruit of all kinds, lawn, flowers, ten minutes of business district, near school, $3500; terms. 536 BRYSON BLOCK. A3543.

FOR SALE—BARGAIN, MODERN HOME, 1½-story, 6 rooms, hall, cellar; garage, flowers, lawn, trees. Owner leaving. Those meaning business call today. 1822 W. 29TH. Half cash.

FOR SALE — MUST SACRIFICE MY SIX-room cottage in the Southwest; close in, on New Hampshire street; price for immediate sale, only $2350; equity $1350. Address E. E. F., box 24, TIMES OFFICE. 19

FOR SALE — LOOK AT THIS 5-ROOM house, new and modern, near Moneta avenue, $3100; $500 cash, balance $25 per month; this is a bargain. 200 THORPE ST. South 4655.

FOR SALE—A MONEY MAKER; 7-ROOM house, lot 50x135, rented for $39 a month; owner needs money and will sacrifice for $1400; cash $600, balance mortgage. SPARKMAN & CO., 329 Merchants' Trust Bldg. 19

FOR SALE—ON GRAND, NEAR VALENcia, 5-room cottage, lot 50x125, backing up to Pico; fine location for flats; price $3500; $1000 cash, balance mortgage. SPARKMAN & CO., 329 Merchants' Trust Bldg. 19

FOR SALE—MODERN COTTAGE, COSY, plastered, 4 rooms, bath, pantry; big lot 50x150; barn, trees, fruit, etc.; snap at $2900; part cash. 533 FANNING. Phone Temple 3020.

FOR SALE—4-ROOM PARTLY FURNISHED cottage, newly painted and plastered, $1300, $400 down, $15 payments, $1300 cash. Edendale car to city limits. 2125 ALESSANDRO ST. 19

FOR SALE— —A BARGAIN.
New 5-room bungalow, strictly modern, cellar, lawn, fence, barn, trees. Do you want a snap? $1900 cash, balance terms. Owner SOUTH 5014.

FOR SALE—GOOD-BY, LOS ANGELES; GOing East; 5-room new cottage, cheap, $900 cash, $20 month, including interest. 548 W. 48TH. See owner at place Sunday, 2:30 p.m. Phone P4040 Monday.

FOR SALE—FINE RESIDENCE, ONE OF the finest residence in this or any city for sale, completely and sumptuously furnished. For particulars call upon WISLER, MOORE & CO., 318 S. Hill st. 19

FOR SALE—TWO CALIF. HOUSES AND lots. Bargain. 1822 E. 55TH ST. 20

Advertisements marked L.A.R.B. are those of members of Los Angeles Realty Board. For a Complete list of members and for information as to the protection afforded investors and the public generally by the Board see the Los Angeles Realty Board Bulletin which can be obtained free at the office of the Board, Room 720 Merchants' Trust Building.
HERBERT BURDETT, Secretary.

## FOR SALE—
### City Lots and Lands.

FOR SALE—
NO OTHER TRACT
IN ALL THE CITY
OFFERS YOU
THE SAME OPPORTUNITY FOR PROFIT,
THE SAME ADVANTAGE FOR A HOME
AT A PRICE SO LOW AS YOU'LL FIND
IN
PECKHAM'S
MONETA.
AVENUE SQUARE.

It's southwest, you know what that means. You know that a large profit has always been the reward of those who invested in southwest lots. Moneta Ave. Square is right in the pathway of the city's growth to the southwest. Values are rising very rapidly. IMPROVEMENTS ARE NOW IN. They are all high class and of a superior quality. Graded and oiled streets, cement curbs and sidewalks, abundance of good water. Lots are now only

$525 AND UP.
$525 AND UP.

EASY TERMS CAN BE ARRANGED.
Moneta ave., car line through center of tract. Come in and get plat and free tickets and go out today, office open Saturday night till 9:30. Sunday till 1 p.m.; agent on tract.
GEORGE C. PECKHAM & CO.,
205-4-5 Union Trust Bldg.,
Corner 4th and Spring.
F1992. Main 2251. 19

## FOR SALE—
### City Lots and Lands.

FOR SALE—
NO OTHER TRACT
IN ALL THE CITY
OFFERS YOU
THE SAME OPPORTUNITY FOR PROFIT,
THE SAME ADVANTAGE FOR A HOME
AT A PRICE SO LOW AS YOU'LL FIND
IN
PECKHAM'S
MONETA.
AVENUE SQUARE.

It's southwest, you know what that means. You know that a large profit has always been the reward of those who invested in southwest lots. Moneta Ave. Square is right in the pathway of the city's growth to the southwest. Values are rising very rapidly. IMPROVEMENTS ARE NOW IN. They are all high class and of a superior quality. Graded and oiled streets, cement curbs and sidewalks, abundance of good water. Lots are now only

$525 AND UP.
$525 AND UP.

EASY TERMS CAN BE ARRANGED.
Moneta ave., car line through center of tract. Come in and get plat and free tickets and go out today, office open Saturday night till 9:30. Sunday till 1 p.m.; agent on tract.
GEORGE C. PECKHAM & CO.,
205-4-5 Union Trust Bldg.,
Corner 4th and Spring.
F1992. Main 2251. 19

FOR SALE—
HOME SITE SEEKERS, ATTENTION.

If you are looking for a spot upon which to build a home, and have not seen the lots we offer below, you have not seen the best in the city. These lots are close in, high and dry, perfect level, close to good car service and command excellent views.

Choice of 10 beautiful lots on Ora st., 25x125 feet, with alley; streets cemented, walks and curbs; sewer, gas and electricity; only $1250.

Choice of 5 elegant lots on Casco st., 50x120 each; cement walks and curbs; graveled and oiled street; sewer, gas and electricity, for only $1250. The above lots are in a restricted district, which is nearly built up with beautiful homes; the restrictions being $2500.

Choice of 2 splendid lots on Rosemont ave., 50x130 each; east front; beautiful graveled and oiled street; cement work in, etc.; only $1300.

2 magnificent lots on Kane st., 50x140 to alley; north front; command view of ocean and mountains; street work done; sewer and gas; the two for $2500.

Beautiful corner, 100x152, commanding one of the finest panoramic views of both mountain and ocean to be had in Los Angeles; only $3000.

BELMONT REALTY CO.,
Tel. 22877. Main 6144. 104 Belmont ave. 19

FOR SALE—
HERE IS A BARGAIN
NEAR
BERKELEY SQUARE

On West 42nd street, just west of Berkeley Square; a north front lot 46.6x187 to a 15-foot alley. Price $700; part cash. Nothing else can be had in the block for less than $1000. The above price is for immediate acceptance, and makes the lot a bargain.

J. N. WILLIAMS & CO.,
308 I. W. Hellman Bldg. 19

FOR SALE—
ALTHOUSE BROS. HAVE
REMOVED TO 600 SOUTH
BROADWAY, BUMILLER
BLDG., SUITE 2 619-
19-20-21-22-23.

FOR SALE—
$5700—Near Pico and Georgia, 80x128, through to another street.
$3750—W. Third near Boylston, 50x160.
$3600—W. Third near Figueroa, 40x118.
$3500—W. 11th st. near Grand View, 50x165.
$2500—Western near W. 21st, 40x135.
$2750—Cor. La Salle near Adams, 80x128.
$2500—La Salle near W. 21st, 60x160.
$2100—W. 24th st., bet. Hermosa and Cimarron, 75x150.
$1375—W. Burlington ave. near W. Sixth, 50x180.
$14,000—Cor. W. 16th near Figueroa, 90x150.
$15,000—Cor. 7th st. near Park View, 67x150.
$3000—W. 6th near Virgil, 50x170.
19

F. W. FLINT, JR.,
205 O. T. Johnson Bldg.

FOR SALE—
NOTICE.
NOTICE.

If you are looking for lots in the southern section of the city, don't forget to stop at our branch office at southwest corner 43rd and South Park ave. Our man in charge has made a specialty of this section and can show you some bargains.

CONWAY & KESSLER,
605-7 Laughlin Bldg.
19

FOR SALE—
DON'T HESITATE
OPPORTUNITY OF YOUR LIFE.
GILT-EDGE INVESTMENTS.
WILMINGTON LOTS.
OUR FUTURE GREAT HARBOR.

50x150, near Canal and 7th; snap, $700.
50x140, at 7th and Pacific, $900.
50x150, just north 7th and Central, $900.
62x140, fine corner, by R.R., $1500.
See OWNER, 505 Union Trust Bldg., S. E. Corner 4th and Spring sts. Home 19C26. 19

FOR SALE—TO SAVE FORCLOSURE AND for a quick sale, I am authorized to sell 4 lots, 50x150 each, making 150x150; one of the finest building sites in the city; large shade trees and a barn that rents for $15 per month; there is 2 fine houses on each side of the lots; a view that can never be obstructed; it is close in and ½ block from the car line; never before offered for less than $6000 for reasons above mentioned; will take $4000. J. C. FLOYD, 205 Mason Operahouse. Phone 1544. 19

FOR SALE—
WE HAVE TWO GOODS LOTS in the town of Searchlight that we can sell for one-half of the original cost to purchaser. If you want to make quick money, look this up; you must act quickly.
HIGBEE & HODGKINSON,
215 Collins Bldg., 312 W. Third St.
Phones—A6554, Broadway 1492. 19

FOR SALE—
$500—East Hollywood, between Santa Monica ave. and Prospect, 50x150, east front, half block from car line; must be sold at once.
Home A4939. F. M. PHELPS & CO.
Main 5404. 328-329 Douglas Bldg. 19

FOR SALE—
—DAYTON AVENUE—
A nice 40-foot lot on Dayton ave., near Avenue 22, for $260, half cash, bal. $10 per month; adjoining property held at $900 to $1000 per lot.
F. B. CALDWELL & CO.,
L.A.R.B. With CALDWELL & CO.
19 405-401 Currier Bldg.

FOR SALE—$4500 BUYS A MAGNIFICENT residence lot, 66x132, east front, ½ block from car, Boyle Heights. Take East First-street car to 127 SOUTH DITMAN ST. 19

## FOR SALE—
### City Lots and Lands.

FOR SALE—LOTS.

$525—Several lots, University Place tract, on Brighton ave., near two car lines; surrounding lots are selling for great deal more.

$1000—Two lots in Foster's addition, Huntington Park; a snap if taken at once; lots 57½x200.

Two lots on Cahuenga Place, one block from car line, $750 each.

Fine lot, Westminster Terrace, fully improved street works, sidewalks, etc., fine building section, $1500; terms.

LUNDEEN & BROWN,
702 S. Spring.
Phone Home P7441. 20

FOR SALE—SNAP; S.W. CORNER FIGueroa and Manchester ave., 90x150 to alley; for a few days only. Call at 506 BULLARD BLOCK. 19

FOR SALE—BOYLE HEIGHTS LOTS.
$450—80x142, high, sightly, easy terms.
$850—40x114, near park, graded street.
$1000—50x132, Guirado st.; genuine snap.
$1700—50x165, Soto st. near First.
$2750—100x80, Third st. near Boyle.
Hundred others.
HOLLENBECK PARK REALTY CO.,
Opposite Hollenbeck Park. Phone D1065.

FOR SALE — N.W. CORNER 28TH AND Trinity, 50x135 feet, only $250; cheaper than inside lots. Owner, M. E. HILLIS, Times office. 19

FOR SALE—
A fine lot for beautiful residence, on Bearff st., near W. Adams, only $1000. This is certainly a snap.
Home A8422. A. M. WILLIAMS,
Main 4959. 321 H. W. Hellman Bldg. 19

FOR SALE—$600 BUYS A MAGNIFICENT residence lot, 66x132, east front, ½ block from car, Boyle Heights. Take East First-street car to 127 SOUTH DITMAN ST. 19

## FOR SALE—
### City Lots and Lands.

FOR SALE—CHOICE LOT, HALF BLOCK off Normandie ave., close in, 40x132 to 12 ft. alley; fine walnut, fig and other fruit trees all nicely located, city water, cement sidewalk and curb, street oiled; also street car service; will sacrifice for $575; $250 down, balance $12.50 per month. By mail to owner, WILSON, 1500 Wilcox st., or Home Phone P4185 after 6 p.m. 19

FOR SALE—
$1250 each, 2 fine lots on Coronado st., just north of 8th st., 70x100, each.
$2750—One fine lot on Coronado st., just north of 4th st., 60x100.
$4750—Fine lot on Reno st., just north of 4th, 80x125 to alley.
$850—Cheap lot on Council st., near Commonwealth ave., 50x120.

FOR SALE—
WESTMORELAND
BOULEVARD LOTS.
HOME BUILDING COMPANY,
Corner 16th and Oxford.
Phones—West 23, B1246.
Commission to agents. 19

FOR SALE—
A SACRIFICE.
Lot on Arlington, 61x125, $900.
Lot on 42nd near Figueroa, 66x125, $900.
This party must have some cash, make offer.
CLENDENON BROS.,
715 Mercantile Place.
Main 3853. P3237. 19

FOR SALE—AT A SACRIFICE, S.E. CORner of Mateo and Hunter sts., 100x130 to 15-foot alley. Car line on Mateo. Must have money. Call at once.
Also southeast corner Hallidale and 29th st., 44½x155; street improvements in and paid; $375; this is $200 below prices. ROBERT H. PARK, 402 Stimson Block. A5671, Main 2363.

FOR SALE—
WEST ADAMS TERRACE.
50x130 $1000.
We offer one of the best lots in this beautiful tract, magnificent site for home; grand view. Surrounding lots sold at $1250 to $2000.
IT PAYS TO SEE US."
EDWARDS & WINTERS CO

## FOR SALE—
City Lots and Lands.

FOR SALE—

GEO. J. COTE,

SOUTHWEST BARGAINS.
SOUTHWEST BARGAINS.
SOUTHWEST BARGAINS.

A FEW BIG SNAPS.
A FEW BIG SNAPS.
A FEW BIG SNAPS.

$600—EIGHTH AVE. NEAR ADAMS. THIS LOT IS CHEAPER THAN ANYTHING IN THE NEIGHBORHOOD. VERY EASY TERMS CAN BE ARRANGED. GOOD LOCATION FOR COTTAGE.

$625—JUST ONE BLOCK NORTH OF ADAMS. ELEGANT BUNGALOW LOCATION. 50x140.

$1125—ON NINTH AVE. NEAR WASHINGTON; HIGHEST POINT ON THE HILL; 50x150.

$1700—ON SIXTH AVE. NEAR 16TH. ST. FOR A SMALL CASH PAYMENT OF $300 I CAN SELL YOU AN EAST-FRONT LOT, 50x200. ALL STREET WORK DONE; UNION HOLLYWOOD WATER PIPED TO LOT. $9 A MONTH.

$1850—ELEGANT HIGH GROUND LOT NEAR CIMARRON; 50x150.

$2100—FINE SOUTH FRONT ON W. ADAMS ST. NOTE THE SIZE OF THIS SMALL RANCH; $2x200.

$2200—HARVARD BOULEVARD BETWEEN WASHINGTON AND 16TH ST. 50x119.

$2400—27TH ST. NEAR FIGUEROA. LOT 90x170 TO 20-FT. ALLEY. NOTE THE SIZE OF THIS LOT AND COMPARE PRICES WITH SURROUNDING PROPERTY.

$2600—ON W. WASHINGTON RIGHT NEAR HERMOSA. THIS IS THE CHEAPEST HIGH GROUND SNAP ON W. WASHINGTON ST. 80x150.

$2250—JUST 600 FT. NORTH OF WESTLAKE PARK; EAST FRONT. ABSOLUTELY THE CHEAPEST APARTMENT PROPERTY IN THE WESTLAKE DISTRICT; 50x135.

$2750—RIGHT NEAR BERKELEY SQUARE ON 21ST ST. EASY TERMS CAN BE BE ARRANGED. 72x154.

$4250—ELEGANT DOUBLE CLEAN CORNER ON W. WASHINGTON ST. WHERE PROPERTY IS SELLING FOR $25 A FRONT FOOT. NOTE THE SIZE, 190x190 TO ALLEY.

$7500—BEST BUSINESS LOCATION ON W. WASHINGTON ST. VERY EASY TERMS. 100x171.

$8000—SOUTHWEST CORNER OF W. ADAMS AND NORMANDIE. BEST LOCATION FOR APARTMENTS OR GARAGE IN THE SOUTHWEST. 75x150 TO ALLEY.

IF YOU ARE LOOKING FOR ANYTHING IN THE SOUTHWEST IT WILL PAY YOU TO INVESTIGATE THESE OFFERS.

FOR PROFITABLE INVESTMENT

SEE

GEO. J. COTE.
612 H. W. HELLMAN BLDG.
MAIN 5004. HOME A5161.
19

## FOR SALE—
City Lots and Lands.

$2100—Shatto near Union, 50x134.
$2750—Corner Bonnie Brae, near 4th.
$7150—Cor. Bixel near Arnold, 77x162.
$2250—Carondelet near Wilshire, 50x150.
$3000—Near W. 11th and Valencia, 82x135.
$4200—Adams st., near Kenwood, 70x150.
$6000—Adams st., near Raymond, 140x150.
$1650—W. 8th near Hoover, 50x135.
$1750—Near Westmoreland and W. 8th, 50x135.
$3000—Near Normandie and 25th; no restrictions.
$3000—W. 21st near Berkeley Square; fine for church.
$1350—Budlong near W. 29th, 46x135.
$1200—Near 29th and Budlong, 50x135.
$1500—W. 29th, near Budlong, 46x135.
$15,000—Cor. W. Ninth, near Alvarado, 150x180.
$2250—Carondelet, near W. 20th, 57x135.
$1500—Near Budlong and Adams, 40 feet.
$1900—W. 25th near Leoti, 50x132.
$12,000—Alvarado, bet. 9th and 10th, 62x160.
$2500—W. 25th near Normandie, 60x125.
$4700—Cor. Hermosa near Berkeley Square, 100x130.
$1200—W. 25th st. near Vermont, 50x135.
$1800—Dorchester near Hobart, 46x135.
$2500—Corner Oxford near Cambridge, unrestricted, 57x125.
$1170—Oxford near Cambridge; 2 lots, 40 feet each.
$1600—Manhattan near W. 9th, 60x128.
$2000—Gramercy near Washington, 50x173.
$2700—Cor. W. 23rd near Chester Pl., 50x140.
$3500—Ellendale Place near Adams, 50x164.
$4700—Berendo near Wilshire Blvd., 94x149.
$2600—W. 7th, near Hoover, 60x165.
$2500—Elden near W. Pico, 50x150.
$4200—Grand View near W. 12th, 95x182.
$5100—Cor. W. 8th near Coronado, 50x150.
$5000—Cor. Adams near Hoover, 100x140.
$4000—New Hampshire near Wilshire, 70x150.
$2500—Western near Washington, 50x190.
$6250—Near W. 28th and Figueroa, 180x170.
$1200—Tolosa st. near Colton, 40x125.
$3000—Arapahoe near 10th, 60x142.
$1800—Burlong near Adams, 50x128.
$1450—Near Washington and Budlong, 50x150.
$1200—7th ave. near Adams, 50x140.
$4000—Burlington ave., near W. 8th, 50x150.
$4000—Occidental blvd., near 6th, 75x150.
$2500 each—Near 7th and Vermont, 50x754.

F. W. FLINT, JR.,
326 O. T. Johnson Bldg.
19

## FOR SALE—
City Lots and Lands.

MONETA AVE.—MAIN ST.
SIXTY-SECOND AND SIXTY-THIRD STS.

WE HAVE A FEW CHOICE LOTS IN WALTERS' MAIN AND MONETA TRACT, NO. 2, LOCATED BETWEEN MONETA AVE. AND MAIN ST. AND TRAVERSED BY 60TH, 61ST, 62ND AND 63RD STS. ALL STREET IMPROVEMENTS NOW IN.

THE MAIN AND MONETA AVE. CAR RUNS THROUGH THE CENTER OF THE TRACT ON 61ST ST.

ONLY $575
FOR LOTS 40x128 TO ALLEY, $30 CASH, $10 PER MONTH.

ONLY $1250
FOR EAST FRONT BUSINESS LOTS ON MAIN ST., 47½x128 TO ALLEY.
$125 CASH, $20 MONTH.

HOLMES-WALTON CO.,
804-8 MEMBERS
GRANT BLDG. L. A. REALTY BOARD.

## FOR SALE—
City Lots and Lands.

$600—Normandie, near 20th, 50x130.
$6000—Cor. Adams, near Budlong, 90x130.
$4000—Near Pico and Alvarado, 100 feet.
$900 ea.—Dorchester, near Harvard, 50x130.
$1150—Cambridge st., near Harvard blvd., 50x130.
$2600—Cor. Budlong, near Washington, business, 68x135.
$4000—Cor. El Molino and San Marino, 82x138.
$2250—Cor. San Marino and Fedora, 82x138.
$2100—Cor. 12th and Cahuenga, 66x135.
$14,000—Cor. Pico and Hobart, 100x160.
$2100—Cor. San Marino and Hobson, 82x138.
$900—King, near 15th; 46x128, Pico Heights.
$2000—W. 23rd, near Hoover, 60x140.
$1600—W. 22nd, st., near Hoover, 50x140.
$4000—Cor. Orchard near 29th, 82x140.
$60,000—4½ acres, W. 6th, near Union Ave.
$40,000—W. 4th, near Wilmer, 120x264.
$6200—Arnold near Boylston, 82x130.
$2800—W. 3rd, near Boylston, 42x94.

F. W. FLINT, JR.,
326 O. T. Johnson Bldg.
19

FOR SALE—

$1100—50x132, alley, Thorpe near Moneta.
$1150—50x127, alley, 21st near Moneta.
$600—60x116, Wall near 39th.
$1400—47x126, Marshall near Moneta.
$2000—47x132, 56th near Hooper.
$850—50x126, 37th near Normandie.
$1000—36x125, corner Halldale and 39th.
$675—60x134, alley, Hobart Blvd., near 46th.
$975—47x124, alley, Harvard Blvd., near Santa Monica.
$650—50x134, 37th near Western.
$2200—45x138, corner Vernon and 59th.
$975—45x125, 42nd near Figueroa.
$900—46x129, Marshall near Figueroa.
$900—46x129, Millbank near Figueroa.

P. B. CROSS, Mgr. Lot Dept.,
W. H. OBEAR.
402 O. T. Johnson Bldg.,
Cor. 4th and Broadway.
19

FOR SALE—HAVE YOU BEEN TO HIGHland Park? Most delightful section of Los Angeles. We are now located at our new tract on extension of Garvanza electric. Lots on small payments, $175 to $675. Short work in 5-cent fare. Before you start, call up RUSH REALTY CO., East 2224. 19

## FOR SALE—
City Lots and Lands.

FOR SALE—BY

INGRAM & BRIGGS.
INGRAM & BRIGGS.

IT WILL PAY YOU
TO INVESTIGATE THESE BARGAINS. THERE'S MONEY IN THEM.

ON W. 37TH ST., NEAR ARLINGTON, 60x140 FT. TO ALLEY, AT $700. DIRT CHEAP.

ON PLINT AVE., NEAR CIMARRON, 60x125 FT., FOR ONLY $850.

ON W. 28TH ST., CLOSE TO WESTERN AVE., 50x125 FT., FOR $1275. A RARE BARGAIN.

ON FOURTH AVE., 50x150 FT., A SPLENDID LOT, AMONG NEW HOMES; ONLY $1500.

ON DORCHESTER ST., NEAR OXFORD, 46x144; THIS REMARKABLE BUY FOR $1800.

ON W. 25TH ST., 50x150 FT., ALLEY, NORTH FRONT, NEAR ARLINGTON; FINE; $2250.

ON WASHINGTON ST., WHERE EVERYTHING ELSE IS $3000 AND UP, A SUPERB NORTH FRONT LOT, 50x150, BETWEEN TWO FINE HOMES, $2600.

ON BONNIE BRAE ST., FACING ALVARADO TERRACE PARK, 50x140 FT. PRICE ONLY $3100.

ON GRAMERCY PLACE, NEAR DORCHESTER, 74x173 FT., FOR $3250. VERY FINE.

ON WEST ADAMS HEIGHTS, NEAR ADAMS, SUPERB LOCATION, 70x150 FT. CORNER, FOR $3800.

INGRAM & BRIGGS,
901-2 UNION TRUST BLDG.
'PHONES F2303 AND MAIN 28.
19

FOR SALE—

$50 DOWN—$10 PER MONTH.

HIGH CLASS PROPERTY AT THESE TERMS.

We have a few lots left in our Lincoln Tract and to close them out we will sell this high class property at terms which a person will not feel.

All grading and cement work is completed and the oiling is being done at the present time. A number of new houses are being built. Water is piped through the whole tract. New car lines are coming in every direction. The location of this tract is in the northwest one block west of Western ave.

The few lots we have left are limited so don't delay if you wish to buy some high class resident property.

All lots are full size, 50x150; high and sightly.

Take Colegrove car and get off at Lemona ave. or come to our office and get tickets.

MANSFIELD REALTY CO.,
315 Merchants Trust Bldg.
Main 2547. Home 2172.
19

FOR SALE—
A BIG SNAP.
A BIG SNAP.

A CLOSE-IN LOT OVERLOOKING THE BEAUTIFUL PALM PLACE. NO RESTRICTION AND A CRACKERJACK PLACE FOR NICE FLATS OR APARTMENT-HOUSE.
8TH STREET,
BET. GRAND VIEW AND PARK VIEW.
50x165.
—$1500—

A SACRIFICE.
A SACRIFICE.

PRICES LESS THAN FIRST COST.
WILSHIRE HARVARD HEIGHTS.
IN THE CITY. HIGH GROUND.
WIDE WALK. 24-FT. CEMENT GUTTER.
CORNER.
EIGHTH AND HARVARD.
80x135.
—$1400—

$325 CASH, BALANCE LONG TIME.
THIS IS A BIG SACRIFICE ON THE FIRST COST PAID TO E. A. FORRESTER & SON, AGENTS FOR THE TRACT.

FRED L. BESSELMAN.
A3861. 325 CIT. NAT. BANK BLDG.
MAIN 8779. THIRD AND MAIN. 19

FOR SALE—

ALTHOUSE BROS. HAVE REMOVED TO 430 SOUTH BROADWAY. BUMILLER BLDG., SUITE 615.
19-20-21-22-23.
19

FOR SALE—WE HAVE A FEW VERY choice selections left in our ROSE HILL COURT TRACT, situated just beyond EASTLAKE PARK and within the city limits; 5-cent car fare. Terms $1 down, and $1 per week. No interest, no taxes; lots from $114 UP. Come in any time for FREE TICKETS. GOLDEN STATE REALTY CO., 403-410 S. Spring street. Both phones Ex. 56. 19

FOR SALE—BIGGEST BARGAIN EVER offered, $1800 lot for $1325, new, Westlake section; west front; sewers, good car service; terms if wanted. ARTHUR W. KINNEY CO., 119 Mer. Trust Bldg. 19

## FOR SALE—
City Lots and Lands.

FOR SALE—

GO OUT TODAY.
GO OUT TODAY.

TO BOWEN'S SLAUSON JUNCTION TRACT.
TO BOWEN'S SLAUSON JUNCTION TRACT.

and see for yourself the FINEST plat of ground inside the City Limits.

STREET IMPROVEMENTS.

Here you will see the best street work in all Los Angeles; almost completed and paid for by me; no assessments hereafter for street work.

SHADE TREES.

I have let the contract for shade trees to be placed every 25 feet on all streets in the tract and to be kept up at my expense and guaranteed to be healthy and growing.

CITY WATER.

Water is piped to each lot and all ready to tap when you want to build.

STREET CARS.

Over 400 cars daily pass directly through the tract. Long Beach, San Pedro, Whittier and Santa Ana interurban cars, as well as Watts local cars, only 20 minutes to center of business; 5c fare and transfers.

SOIL.

The soil is a nice sandy loam; no mud or wading at any time of the year; the very best for flowers and vegetables.

BOULEVARD.

Holmes Avenue, 100 feet wide and the coming boulevard to Long Beach runs through the tract, and which will have handsome mission street entrances to compare with office now on the tract.

BUILDING RESTRICTIONS.

I do not allow shacks on my tract; any house built must cost not less than $1000; all an equal distance from the street; no saloons or anything objectionable to a first-class neighborhood; you are then sure of good and respectable neighbors.

TERMS.

I will sell these beautiful large lots on small payments or liberal discount for cash.

HOUSES.

I will give a liberal discount to those who will build their homes in the tract or I will build you the house and sell on liberal terms.

BE A MAN.

The old saying is, "A man is never a man until he gets married, has a family to love and a home for them so they will love him," so

"DO IT NOW."

Either buy yourself a lot, build your home or have me furnish both lot and house and sell to you on installments.

BRANCH OFFICE ON TRACT.
MAIN OFICE 440 DOUGLAS BLDG.

J. FRANK BOWEN.

Subdivider of the 15 Big Tracts.

429-440-441 DOUGLAS BLDG.

Member L.A.R.B.
19

FOR SALE—

LOTS
BY
MINES & FARISH.

RENO—East front, 40x139 to alley; $1850 cash.

$2200—Orange near Wilshire Place. In one year it will be cheap at $3000. 50x142.

$2250—Orange, only a few feet from Sunset Park; very desirable. 56x151.

$2750—Occidental boulevard. Is the scenic street of Los Angeles. East front. 70x150.

$4000—Occidental boulevard. Another beautiful site for a home. 70x175. East front.

$3000—Bonnie Brae, east front, grand view, next highest point in the city; 50x150 to alley. Fine for apartments. Make an offer.

$2700—Berendo, between Wilshire blvd. and Seventh st. West front. 40x146 to alley.

$6250—East front corner near Sixth and Sunset Park. 99x170.

$4000—Hobart blvd., 75x222, east front. 300 feet south of Washington.

$6250—Harvard blvd., 75x218; east front; 200 feet south Washington.

$1500—N.W. corner 27th and Monmouth, 120x145; elegant palms and shrubbery.

For exclusive residence locations

See
MINES & FARISH,
Sole Agents,
215 S. Hill st.
19

FOR SALE—

WESTMINSTER SQUARE—

Westminster Square is one of the most elegantly located subdivisions in the city. Situated at corner of Fourth and Western ave, above the fog and dirt of the city, surrounded by handsome homes and high-class residence, tracts, and affording a magnificent view.

WESTMINSTER SQUARE—

The improvements are the very best possible. All streets are 75 ft. wide; trees and palms are planted in front of every lot; two elegant homes are being completed, and plans for others, among them a $10,000 residence are being drawn.

WESTMINSTER SQUARE—

The W. Sixth-st. car line runs directly through the tract and affords unsurpassed transportation facilities. The fact that one man bought six, another five, and another three lots, after searching for the best obtainable values, is conclusive proof of the extraordinary merit of this proposition.

WESTMINSTER SQUARE—

Lots are most reasonably priced, considering the excellent environment, the superior improvements, and the superb location. Priced from $1200 and up. Come down the first thing Monday morning—we have conveyances waiting to show you the property. We know you've never seen a more high-class, attractive residence tract at such low prices. Investigate early—and secure the choicest sites.

WESTMINSTER SQUARE—

ALTHOUSE BROS.,
430 South Broadway,
Rooms 615-19-20-21-22-23,
BUMILLER BLDG.
19

FOR SALE—

GO DOWN NOW.
OUR NEW HOME TRACT IS READY.
JUST THINK OF THIS!
PRICES $500 UP—$20 CASH, $10 MONTH.
PRICES $509 UP—$20 CASH, $10 MONTH.
THE WORKINGMAN'S BEST CHANCE.
STRONG & DICKINSON'S ALDINE SQUARE TRACT.
LOCATED JUST NORTH OF JEFFERSON AND BETWEEN SANTA FE AVE. AND SLAUSON JUNCTION CAR LINE, 10 MINUTES FROM BUSINESS CENTER. FINE BARGAINS FOR HOME OR INVESTMENT. PRIVILEGE OF LIVING ON REAR OF LOT. DON'T RENT. BE YOUR OWN LANDLORD. EVERY FAMILY WITHOUT A LOT SHOULD OWN ONE OF THESE. SURE PROFITS TO ALL. NOW IS YOUR CHANCE. COME IN AND ASK ABOUT IT, OR TAKE SLAUSON JUNCTION CAR ON MAIN ST., AND GET OFF AT BRANCH OFFICE AT 28TH ST. AND MR. ROCKWELL WILL SHOW YOU THESE SNAPS. TRACT OFFICE TELEPHONE SOUTH 388.

LAST FINE CLOSE-IN LOTS LEFT ON EASY TERMS AT LOW PRICES. BRING DEPOSIT ALONG. EX. 508, MAIN 1273.

GUS B. HILL, SALES MANAGER.
WITH STRONG & DICKINSON.
N. W. COR. 2ND AND BROADWAY.

FOR SALE—BY OWNER.

Beautiful corner 109x140, high and dry, out of the slush and mud; no dust nor smoke; this is an exceptionally healthy spot as well as a most attractive home site, the view is unsurpassed and you have no hard climbing to get there as there is a gentle incline all the way; only about 1 block from car line, cars every 7 minutes; owner will sell at a bargain as he needs the money. PHONE [illegible]

FOR SALE—TWO VALUABLE LOTS IN Searchlight, Nev., the Original Town Site. Address J, box 31, TIMES OFFICE. 21

## FOR SALE—
City Lots and Lands.

FOR SALE—BY

JAMES V. BALDWIN,
836-837-838 H. W. HELLMAN BLDG.

If you are interested in the beautiful Wilshire Boulevard District, see us about the following select lots.

N.W. corner Wilshire Boulevard and Kingsley Drive; 100x150.

East front on Manhattan Place; 60x150; between Fifth and Sixth streets; only $1800.

S.E. corner Sixth Street and Manhattan Place; 72x150; $2800.

East front, on Western avenue, between Fifth and Sixth streets; 60x150; cheap at $2250.

On Grammercy Place; east front; between Fifth and Sixth streets; 60x140; only $1800.

On Manhattan Place, between Wilshire Boulevard and Sixth street; 70x150; a snap at $2150.

N.W. corner Manhattan and Sixth; 120x150. This is an east front, and is cheap at $4400.

JAMES V. BALDWIN,
836-837-838 H. W. HELLMAN BLDG.
19

FOR SALE—

MINES & FARISH,
215 S. HILL ST.

WILSHIRE PLACE.
WILSHIRE PLACE.

—$4150—
—$4150—

BET. WILSHIRE BLVD. AND 77TH ST. THIS LOT IS ONE OF THE CHOICEST RESIDENCE SITES IN THE WILSHIRE BLVD. DISTRICT, AND BY FAR THE CHEAPEST. $2000 CASH WILL HANDLE IT. BALANCE 6 PERCENT.

56x163.

MINES & FARISH,
215 S. HILL ST.
19

FOR SALE—

WILSHIRE BLVD. DISTRICT.

A SPECIALTY.

$1250—Wilton Place, near 6th st., 50x175; car within one-half block.
$1250—8th st. near Westmoreland, 50x135.
$2300—8th st. near Vermont, 50x135.
$2300—Berendo st. near 7th, 50x142.
$2500—7th st. near Vermont, 50x135.
$2500—8th st. near Westmoreland, 50x135.
$2500—7th st. near Westmoreland, 71x107.
$2000—Berendo st., east front, near 7th, 50x150.
$2500—Catalina st. near Wilshire blvd., 60x142.
$4000—Wilton Pl., opposite Wilshire Place, 80x185.
$4500—Berendo st., east front, between Wilshire blvd. and 7th st., 80x150.
$6000—Corner 100x350, east front on New Hampshire, on high ground, close to Wilshire blvd.
$8500—Corner 115x145, east front, on Vermont, close to Wilshire blvd.
$9100—Corner 130x150, east front, on Berendo, close to Wilshire blvd.
$11,500—Corner, 115x145, Wilshire blvd., near Vermont ave.

Remember we make a specialty of this district and can save you time and money.

G. L. LYTLE,
615 Chamber of Commerce Bldg.
Sunset Broadway 1520, Home 19258.
19

FOR SALE—

½ BLOCK FROM W. ADAMS ST.

3 large rooms, reception hall 12x14, living and dining-rooms, 13x20 each, all finished in quarter-sawed oak, large oak stairway, above rooms and hall have tasty ceilings and panel work, all doors made to match woodwork. Library with built-in bookcases, back stairway, fine buffet, large brick fireplace, furnace and all connections complete, pass pantry, large bedrooms, bathroom with best of plumbing throughout, large porches and verandas and other conveniences too numerous to mention, been completed by the owner for his home less than 6 months ago and is without doubt the best finished 6-room house in the city; owner has taken a position calls him away and he does not wish to rent; might take a well located lot as part payment; if you are in the market for a home, call and let me show you this BARGAIN.

O. F. SCHERER, 200 FROST BLDG.
Phone A7149. 19

FOR SALE—

LOTS—SPECIAL—LOTS

$1250—50x130, Santa Barbara between Moneta and Figueroa.
$1450—50x140, 5th ave. near Washington.
$1450—50x140, 4th ave. near Washington.
$1600—50x140, 4th ave. near Washington, east front.
$2250—50x135, corner near Adams and Juliet.
$2500—50x125, 28th st. near Main.
$2900—50x140, Washington between Hermosa and Cimarron.
$2750—50x135, corner near Adams and Budlong.
$3000—50x125, 27th near Grand ave.
$2100—50x135, 27th st. between Grand and Figueroa.
$2100—50x150, Santee near Washington.
$2500—50x183, 33rd st. between Main and Grand.
$4000—60x200, 21st st. between Main and Grand.

GEO. A. CORTELYOU CO.,
No. 534-5 BRADBURY BLDG.
19

FOR SALE—

APARTMENT LOT.

Central, close-in location.

Golden ave., between Eighth and Ninth sts., only 3 blocks west of Figueroa.

66-foot street. Lot 46x125, $1900.

On same street, between Eevenia and Eighth, $20 per foot is asked.

F. W. FLINT, JR., O. T. Johnson Bldg.
19

FOR SALE—

$1300—Lenox near 16th, 40x150.
$1100—Leoti near Washington, 50x130.
$1100 each—6th ave. nr. W. 36th, 50x140.
$1600—Washington near La Salle, 200x140.
$2250—Near W. 7th st. and Westmoreland, 50x146.
$1700—East front, Vermont near 7th, 50x140.

F. W. FLINT, JR.,
326 O. T. Johnson Bldg.
19

FOR SALE—

$1650—47x135, 19th street, near Figueroa; north front.
$925—46x115, 42nd street, near Figueroa.
$350—40x125, Severance st., near Main.
$1400—50x135, 42nd st., near Figueroa; north front.

PATTERSON-RICHARDSON CO.,
Main 3060. 415 Union Trust Bldg. 19

## FOR SALE—
City Lots and Lands.

FOR SALE—

GO OUT TODAY
GO OUT TODAY

TO BOWEN'S PLEASANT VIEW TERRACE TRACT.
TO BOWEN'S PLEASANT VIEW TERRACE TRACT.

and see for yourself the BEST plat of ground inside the City Limits.

STREET IMPROVEMENTS.

Here you will see one of the finest jobs of street work in all Los Angeles; almost completed and paid for by me; no assessments hereafter for street work.

SHADE TREES.

I have let the contract for shade trees to be planted every 25 feet on all streets in the tract and to be kept up at my expense and guaranteed to be healthy and growing.

WATER.

Water is piped to each lot and all ready to tap when you desire to build.

STREET CARS.

The Eagle Rock car line goes directly past the tract; only 20 minutes to center of business; 5c fare and transfers to all yellow cars.

SOIL.

The soil is fine and the very best for flowers and vegetables.

BOULEVARD.

Prospect Drive, a fine foothill boulevard, runs directly through the tract.

BUILDING RESTRICTIONS.

I do not allow shacks on my tract; any house built must cost not less than $1250; all an equal distance from the street; no saloons or anything objectionable to a first-class neighborhood; you are sure of good and respectable neighbors.

TERMS.

I will sell these beautiful lots on small payments or liberal discount for cash.

HOUSES.

I will give liberal discount to those who will build their homes in this tract or I will build you the house and sell on liberal terms.

BE A MAN.

The old saying is, "A man is never a man until he gets married, has a family to love and a home for them so they will love him," so

DO IT NOW.

Either buy yourself a lot, build your home or have me furnish both lot and house and sell to you on installments.

BRANCH OFFICE ON TRACT.
MAIN OFFICE 440 DOUGLAS BLDG.

J. FRANK BOWEN.

SUBDIVIDER OF THE 15 BIG TRACTS.

429-440-441 DOUGLAS BLDG.

Member L.A.R.B.
19

FOR SALE—

BOYLE HEIGHTS.

$450—40x125, 6th near Estudillo.
$650—40x110, Bailey near Plymouth.
$350—$100 cash, 60x200, near Mollenbeck Park.
$400—44x110, cor. Bailey and Plymouth.
$750—35x150, Clarence near First.
$750—25x150, Orme near Stephenson.
$675—40x120, Terrace Heights ave. near Chicago.
$900—45x125, cor. 7th and Euclid.
$1000—60x125 alley, Pennsylvania near Soto.
$1050—40x138 alley, Breed near 6th.
$1000—50x154 alley, Stephenson ave. near Marietta.
$1000—50x120, Euclid near 6th.
$1100—50x156, Pennsylvania near Boyle.
$1700—44x190, Boyle near 7th.
$1200—40x132, Chicago near 6th.
$1200—50x168, Breed near Michigan.
$1600—50x186, Breed near First.
$1300—50x125, Rio near First.
$1300—50x125, Pleasant near Boyle.
$1572—32x140 alley, cor. Cincinnati and Ganahl.
$1750—50x140 alley, cor. Soto and Boulder.
$3000—60x131, Astonia near Main, spur track.
$2350—59x130, cor. Boyle and Pennsylvania.
$3000—40x130, First near Anderson.

W. H. OBEAR,
P. B. CROSS, Mgr. Lot Dept.,
402 O. T. Johnson Bldg., cor. 4th and Broadway.

FOR SALE—

MARTIN & ROCKWELL CO.,
407 Mason Building.
Home Phone 1916.

$1000—Beautiful wide Fourth avenue lots, $2000. A splendid corner lot, with good cottage and small barn, only about 250 feet from West Ninth street car line; it is a good location for stores below and apartments above. This is a snap.

$9000—We have one of the very best and we think one of the very cheapest factory or warehouse sites in the county; containing about 41,000 square feet and faces the Salt Lake R.R., the Santa Fe R.R. and Lenard street, and is only a very short distance from Ninth and Santa Fe ave.

If you want a high-grade residence lot in the most progressive section of Wilshire boulevard at the lowest price possible, come and see us, as we have six choice ones.

MARTIN & ROCKWELL CO.,
19 Owners of Western Ave. Square.

FOR SALE—

ONLY $1650!

A9 FINE LOT ON N. FIGUEROA, NEAR SISTERS' HOSPITAL; 80x219; STREET AND SURROUNDINGS FIRST-CLASS. MAGNIFICENT AND UNOBSTRUCTED VIEW. GRANITE WALL AND STEPS.

GILBERT & FISHER, 307 GRANT BLDG.
A4645. MAIN 5369. 19

FOR SALE—IN CITY LIMITS, 5c FARE,

LARGE, LEVEL, SIGHTLY LOTS, 80x170.

PRICE $500—WHY GO TO THE COUNTRY AND PAY DOUBLE STREET CAR FARE AND DOUBLE THE PRICE OF THESE BEAUTIFUL LOTS, WHEN YOU CAN GET A BETTER LOT IN EVERY RESPECT INSIDE THE CITY, WITH CITY WATER, ON ONE OF THE BEST DOUBLE-TRACK ELECTRIC LINES?

$500. RICHARDS REALTY CO.,
HOME A3522. 429-30 DOUGLAS BLDG.
19

FOR SALE—MUST SELL.

A NICE BUILDING LOT BETWEEN MAIN AND MONETA, ON 43D ST. THIS LOT IS 40x125 TO 16-FT. ALLEY.

ALSO A CORNER
ON THE GRAND AVE. CAR LINE, IN THE VERMONT AVE. SQUARE TRACT.

IF YOU WANT A SNAP, SEE ME AT ONCE.
A7778.
T. J. McGONIGLE.
MAIN 8424. 404 GRANT BLDG.
19

FOR SALE—

$950—Elsinore near Alvarado, 50x150.
$950—Kenwood near Alvarado, 50x150.
$1000—Rosemont near W. First, 50x160.
$3000—Berendo, near W. 6th, 46x160.
$4000—Virgil, near Wilshire, 86x170.
$1350—Seventh near Hoover, 57x140.
$4250—Westmoreland near Wilshire, 60x150.
$15,000—Swell corner on Wilshire, 50x150.

WENDELL McLAUGHLIN,
With C. F. McDonald, General Building Contractor, 534 Byrne Bldg. 19

FOR SALE—

LOT BARGAIN.

I have a choice lot well located in the southwest, 50x150, that owner is compelled to sell this week. This is a fine lot for a nice home. Elegant surroundings, close to car line, adjoining lot can't be had for less than $2500, and you can get this lot for $1850 cash, no mistake in the price, and I can deliver the goods.

O. F. SCHERER, 200 Frost Bldg.
19

FOR SALE—

Lot on Flint ave., $975.
Full consideration allowed.
4 adjoining lots, $2900; fine snap for builder in a fine, aristocratic neighborhood, between West Adams and Jefferson street. These lots are surrounded with $5000 and $6000 buildings, and are all 50-foot lots. Gas and all other improvements. Take West Jefferson street car, get off at Durango street. Our office on that corner.

A. B. H. & CO., Sole Owners.
Phones B5249. West 2341. Residence, phone West 2476.
19

FOR SALE—

BARGAINS.

Lots West Naples Heights, $300 each.
E.E. cor. Third and Chicago, Boyle Heights, 60x165, semi-business, $2000.
50-foot lots in splendid block, bounded by 7th, 8th and Atlantic and Lime, Long Beach, $400 and up.
Exchange for Los Angeles realty, three adjoining lots, East Portland, Or.

WALTER REALTY CO.,
19 437 S. Spring.

FOR SALE—BY W. H. ALLEN & SON.

$850—Dayton ave., between Ave. 20 and Ave. 26, on the University-Garvanza car line, but 12 minutes from the center of the city; street work done and paid for. Reasonable building restrictions. Owner must have money reason for making this sacrificial price, $350. Size 40x130 feet.

THIS IS A BARGAIN.
SEE US AT ONCE.
W. H. ALLEN & SON, 236 Douglas Bldg.
19

FOR SALE—$600 BUYS A MAGNIFICENT residence, lot 50x152, east front, ½ block from car, Boyle Heights, take E. 1st st. car to 127 S. Hittman St. 19

## FOR SALE—
City Lots and Lands.

FOR SALE—

A FEW GOOD LOTS,
CHEAP.

$1050—50x132, Leoti ave., ½ block south of Washington st., west front, this is an exceptionally good lot for the money; see this quick.

$1100—50x155, beautiful Seventh ave., near Adams, high and sightly; good restriction; see it and you will buy it.

$1600—47x125, Western ave., near Washington st.; a very good lot for little money; see this quick.

$1000—50x160; Cahuenga blvd., in beautiful Westminster Terrace, near Wilshire blvd., a fine lot at an extremely low price.

$1400—50x132, Catalina st., near 12th; high and sightly; a good buy at the price. See it.

$2300—125 foot frontage, southwest corner W. First and Westlake ave. A bargain for quick sale this week. Look at it, or buy without looking, and you'll make some money.

$950—54x135, Maubert ave., 800 feet north of Hollywood car line, an ideal home site, actually worth $1250.

$2250—100x195, Garfield Place, Hollywood, ½ block from car, an elegant home site, this is an absolute bargain.

$2350—74x178, on Grammercy Place near Pico, in the Nevin tract; this is the cheapest high-class residence lot to be had for the money in this fine location; note the size of the location and the price. You can't beat this. See it at once.

PLENTY OF MONEY TO LOAN.
CROAK & McCANN, 329 Douglas Bldg.
Home phone A1423—Sunset Main 5420.
19 Members L. A. Realty Board.

FOR SALE—

FOR LOTS AT RIGHT PRICES,
C. C. C. TATUM.

$250—Near Main and Moneta, cash, easy terms, 42x130 to alley.

$625—W. 29th st. near Arlington, 60x130.

$750—Corner 3 car lines, S.W. corner near Vermont; cash, easy terms, 66x165.

$750—Flint st. near Arlington, $250 cash, balance easy, 41x131 feet.

$850—Corner on 27th near Arlington, 40x132.

$1000—Acre lots on Venice car line, near The Palms, fine for chickens; easy terms.

$1250—Stenshaw blvd. near 16th, east front, snap; easily worth $1500, 50x150.

$1250—Francis ave. near Vermont, worth $1500; only $400 cash needed now, 50x150.

$1500—New Hampshire near 8th, high ground, beautiful view, big snap, 50x145, to alley.

$2250—Near Wilshire blvd. and 6th, east front, block to cars; good terms; snap, 60x150.

$2000—3 lots with cottage, near Jefferson and Denker, street work all done; snap, 150x140.

$2100—Winfield, close in, snap, 50x132.

$2250—Lot 50x125 on Winfield near Union, with cottage, rents for $15; snap.

$2500—Washington near Hobart, south front, 50x147.

$4400—30th st. near Figueroa, double front, 42x146.

$9000—Adams st., one of the finest and most sightly high-class residence sites on the hill; where fine homes are; note size, 150x188, alley.

C. C. C. TATUM.
636-637 Hollman Bldg., 4th and Spring.
Phones Home A7267, Sunset Main 2262. 19

FOR SALE—

WE CAN GIVE YOU A BARGAIN and terms to suit on any of these lots:

Dayton ave., 50 feet, on car line, near Hunting car shops; 15 minutes from center; worth $1250.

Near Colegrove car and Vermont avenue, 60-foot lot; 5-cent fare; fine residence district; worth $1200.

Business lot on Vermont avenue, next to business block, on corner Pacific, avenue two car lines; right in city's line of march; worth $900; will exchange; come in and talk it over.

BARGAIN REALTY CO., Owners,
L. A. Trust, Second and Spring. 19

FOR SALE—

DON'T FAIL TO ATTEND THE GREAT AUCTION
SATURDAY, MAY 25,
SANTA BARBARA AVE. TRACT.

Located on Western avenue, Hobart, Harvard, Pioneer, Denver and Santa Barbara avenue.

ALL CHOICE 50-FOOT LOTS.

Take Dalton, Grand ave. cars, get off at Dalton and Santa Barbara ave. and walk one block west to tract office; go out today. Agent on tract to show property.

H. SCHLAFLY, 403 Pay Bldg.
19 A. W. LOUDERBACK, Auctioneer.

FOR SALE—

A FEW BARGAINS!

$900—Pico Heights, west side of King street, 46x129; good value.

$1200—Lawrence street, near Ninth and Alameda, 40x126; good buy.

$1200—E. Fourth st., right in center of industrial district; double frontage; best buy in the neighborhood.

SEE US AT ONCE!
F. J. McCARTY & CO.,
19 501-502 Bryson Bldg.

FOR SALE—

SOME BARGAINS IN LOTS.

$1250—A semi-business lot corner on alley, S.W., near Jefferson.

$1000—Fine lot on Harvard Blvd., near 9th, 50x125. This is under value.

$3000—4 lots on corner, near Western; splendid value; will put in $1000 cash in exchange for improved property.

J. J. PHELPS, 325 H. W. Hellman Bldg.
A3462. Main 2712. 19

FOR SALE—

—WEST 25TH STREET—
—EAST OF NORMANDIE AVE.—

Three of the swellest buys in lots in southwest.

—45x125, EACH—

Ready for a nice 10k or 2-story home now.

—THINK OF THEIR PRICE—

—ONLY $1850 EACH—

L.A.R.B. With CALDWELL & CO.
19 430-431 Currier Bldg.

FOR SALE—

A LOT IN WILSHIRE BOULEVARD DISTRICT AT A BARGAIN. FROM OWNER. W

# Real Estate Liners

## FOR SALE—
### City Lots and Lands.

FOR SALE—40-FOOT TERRACED LOT ON Kenwood ave., center of block between 20th and 30th st., close to 3 car lines, price $500; street graded and curbed ready for oiling. J. E. ROBERLE, 2746 Kenwood ave. 19

FOR SALE—I HAVE 6 DANDY LOTS AND want to sell 3 at a snap to make a payment; these lots are in one of The McCarthy Co.'s tracts (that means quality.) Phone HERBERT, Home 6701. 21

FOR SALE—WILSHIRE BLVD. HEIGHTS tract, 82x142, east front, Catalina Drive, one block south of Wilshire, high and level, cheap, terms. OWNER, 327 Pacific Electric Bldg. 19

FOR SALE—I HAVE 6 DANDY LOTS AND want to sell 3 at a snap to make a payment; these lots are in one of The McCarthy Co.'s tracts (that means quality.) Phone HERBERT, Home 6701. 19

FOR SALE—LOTS MEDFORD TRACT ON Vermont ave., it's is coming section, high-class improvements, choice, cost $650, $25 down, $10 month. NATIONAL REALTY & TRUST CO., 138 S. Broadway. 19

FOR SALE—WEST 48TH ST., 41x130, JUST west of Figueroa; $750; easy terms. F. B. CALDWELL, L.A.R.B., with CALDWELL & CO., 19 420-421 Currier Bldg.

FOR SALE—EXTRA, EXTRA; CORNER on Norris and close in; must be sold this week; below cost, as I am called East and need have money. 329 W. VERNON AVE. South 1382. B9967. 19

FOR SALE—S.W. CORNER FIGUEROA AND Vernon, 80x184, at junction of two business streets; ripe for business block; must be sold at a bargain. 329 W. VERNON AVE. South 1382. B9967. 19

FOR SALE—
We can deliver a lot on Flint ave., just this side of Arlington; size 50x125 to an alley for $1500. Terms, THUE & CLARK, 607 H. W. Hellman Bldg. A6600. 19

FOR SALE—IN BEAUTIFUL FLORENCITA Park, lot with 12 trees, peach and walnuts, full bearing; will sell cheap; equity $417; balance $10 per month. Owner, ANDREW CAMP, 744 S. Grand ave. Main 5134. 19

FOR SALE — BY OWNER, A FINE LOT in Echeleta tract; east front, 50x150; between 2 large houses; on Olive near 40th; must sell. Call at 311 WEST MALCOMSON. Phone B9621. 19

FOR SALE—WILL SACRIFICE FEW LOTS in Pinecrita Park, 12 minutes' ride from 6th and Main, $250 cash, balance $120 annually. Address F, box 176, TIMES OFFICE. 19

FOR SALE—NEEDY CLIENT INSTRUCTS immediate sale of corner lot, 50x150, Occidental Heights, at $250; sacrifice price $450 cash. 423 BRYSON BLDG. 19

FOR SALE — CORNER LOT, 50x127, IN Burke Bros.' Figueroa tract, No. 2, only $200, very easy terms. See OWNER, 423 S. Spring st. 19

FOR SALE—$100 CASH, FOR LOT IN ARO-ma Height tract; lots $400 up; is selling fast. AVELSON MACHINE CO., at 1404 San Pascual st.

FOR SALE—BY OWNER, BEST LOTS IN Wellington Place and Westminster Terrace tracts, $1000 and $1500 for quick sale. RING UP B6667. 19

FOR SALE — LOTS 9, 10, 29 AND 30, IN block H, Day Star tract, on Santa Fe ave., car line. Address E. D. BURGE, McKittrick, Cal.

FOR SALE—EAGLE ROCK, ELEGANT lots, high class improvements, $250, $5 cash, $10 monthly; stop at Eagle ave. T. WIESENDANGER, 207 S. Broadway.

FOR SALE—ALHAMBRA; STOP AT HIDALgo ave., finest boulevard in Alhambra; buy a lot, and double your money. T. WIESENDANGER, 207 S. Broadway.

FOR SALE—CASH SACRIFICE SALE, $650; large lot near new City Hall, Venice; block from canal; must sell. COMSTOCK, 324 S. Broadway. 19

FOR SALE—60x150, BETWEEN WILSHIRE and 45th; $300, $500 under value; terms. COVELL, owner, 1300 S. Flower st. Main 19

FOR SALE—LOT 94, ATHEN HEIGHTS, this 7th price $725; adjoining lots sell at $900 and $980. Address C. W. CLAWSON, Denver House, First and Beaudry. 19

FOR SALE — BE DOWN, $12 MONTHLY, high and level, 50x150, 2 blocks to E. First-st. cars. Why pay rent? OWNER, 55 Figueroa. F6178. 19

FOR SALE — IN THE SOUTHWEST, AN $800 lot for $500 cash, as I need money; 6x 134, on car line; street work all done. OWNER, 55 Figueroa. F6178. 19

FOR SALE—BEAUTIFUL EAST-FRONT LOT near Hobart Park; splendid view, street work done. Price $675. Easy terms. Owner, 1301 ORME AVE. Tel. Boyle 1126.

FOR SALE — ALHAMBRA, STOP AT HIdalgo ave., finest boulevard in Alhambra; buy a lot and double your money. T. WIESENDANGER, 207 S. Broadway.

FOR SALE—BARGAIN, A FINE LOT ON Halldale ave., near 39th st., 45x125, $750. Owner, 1207 E. 22ND ST. Phone South 1202. 19

FOR SALE—A FINE RESIDENCE LOT ON Hobart Blvd., on high ground. Price $1000. This is a snap. Address H, box 156, TIMES OFFICE. 19

FOR SALE—IDEAL CORNER LOT; FRONTing 96 feet on Figueroa, near Blvd.; one front; $3500; terms. OWNER, 109 Court st. 25

FOR SALE—BY OWNER. GREAT BARgain, improved property on Magnolia avenue; owner leaving city. Call rear house 1323. GEO. McBIRDON. 19

FOR SALE—6 FINE LOTS ON HANSEN-Moore Tract, Tennessee street, between Washington and 36th streets. Apply to owner by SUNSET PHONE, WEST 1064. 19

FOR SALE—SPLENDID LOT ON WESTERN ave., between West Adams and 24th streets. Apply to owner by SUNSET PHONE WEST 1064. 19

FOR SALE—BY OWNER, 2 LOTS ON W. Jefferson st., exceptional bargain for quick sale. See MRS. VERSTUG, at Hotel Chicksaw, 628 S. Hill st. 19

FOR SALE—LOT 50x130 TO LARGE ALley on Dalton ave., one of the best 50-foot, oiled streets in the city; price $2000. J. E. ROBERLE, 2746 Kenwood ave. 25

FOR SALE—LOOK AT THIS LOT, CLOSE to Central ave., 50x140 to alley, $50 foot; act quick. 2nd owner, 267 SOUTH LOS ANGELES ST. 19

FOR SALE—
$2250 each, 2 fine lots in the magnificent Wilshire Blvd. district on Catalina st.; restrictions $4000 residences; lot 50x145 to alley.

FOR SALE—BY OWNER, AT A SACRIFICE, lot 45x150, on 45th street, just west of Figueroa street. Price $900. Phone BOYLE 1954.

FOR SALE—LOT 50x165 TO 20-FOOT ALley, facing Vermont, $1700; property adjoining $2000 and up; $800 cash, balance to suit. WATTS, 351 S. Olive. 19

FOR SALE — 80x140, 27TH ST. NEAR VERmont ave.; will divide. See ALEX. WOOD, 607 Copp Bldg. A2580. 19

FOR SALE—BY OWNER, GOOD BUSINESS lot, Vermont ave. Phone BOYLE 256, HOME 61217. 19

FOR SALE—LOT 60x125, MAIN AND MALcomson. Inquire 1516 S. LOS ANGELES. 19

FOR SALE—LOT 50x150, WITH 2 BUNGAlows, price $1200. CORNER A AND ALVARADO ST., Edendale.

FOR SALE—FINE LEVEL LOT, ON SOUTH Figueroa st., only $900, east front and easy terms. Owner, 459 S. SPRING ST. 19

FOR SALE — A LOT, SOUTHWEST, NEAR Washington st., $1200, part cash. See OWNER, 730 S. Olive st. 19

FOR SALE — 3 LOTS, 125x145, ON 30TH, 2 feet west of Vermont, with fruit trees. 2341 VERMONT AVE. 19

FOR SALE—LOT IN MONETA AVE. HOME tract, $800; easy terms; best buy. OWNER, 423 S. Spring st. 19

FOR SALE—A FINE LOT ON FOURTH AVE and First st. Price $600 if sold this week. Address H, box 157, TIMES OFFICE. 19

FOR SALE—LOT ON VERMONT, EAST front, near Washington, $1200, ½ cash. F. M. BOWMAN, 531 Chamber of Commerce. 20

FOR SALE—LOS ANGELES, SAN PEDRO and East Hollywood lots at half price. HEAST, 127 N. Los Angeles st. 19

FOR SALE—CORNER LOT 100x150 IN THE Redondo Villa Tract No. 1; cars running soon. 517 W. 37TH ST. 19

FOR SALE — IF TAKEN MONDAY, TWO lots on Manchester, 47½x155, both $400, cash $350, mortgage balance. PHONE B2193. 19

FOR SALE—LARGE CORNER LOT ON Pico and Hobson; you had better look this up. WILSON & SMITH, 419 W. 1st. 19

FOR SALE — LOT 50x132, ON 32ND BEtween Main and Grand, north front. 246 W. 21ST.

FOR SALE—W. PICO ST., CORNER CAbuenga st., 125x182, or any part. Apply Owner, 2611 W. PICO ST. 19

FOR SALE—LOT ON MAGNOLIA AVE NEAR Adams st., suitable for apartment house. PHONE B4140. 19

FOR SALE—LOT IN MAIN-MONETA TRACT —must sell at once; easy terms. BOX 56, HOTEL LOVEJOY. 19

FOR SALE—CORNER LOT, 80x150, SECOND avenue, near Pico; $1450; terms; discount for cash. OWNER, 109 Court st. 25

FOR SALE—BY OWNER, 4 BEAUTIFUL lots, in Hollywood, $300 under value. PHONE B2253. 20

FOR SALE—200x140 TO 20-FT. ALLEY, WITH spur track. Apply 842 S. MAIN. 19

FOR SALE — LOT ON S. MAIN ST. AT cost, $900. OWNER at 1207 Marion ave. 19

FOR SALE — $700 LOT, 1443 E. 21ST, $600

## FOR SALE—
### Business Property.

FOR SALE—
OLIVE STREET CORNER.
VERY CLOSE IN.
A NORTHWEST CORNER.
IMPROVED WITH TWO BUILDINGS OF 6 FLATS—MODERN
INCOME $2030 PER YEAR.
OVER 6½ PER CENT. NET.
THIS IS AN EXCEPTIONALLY GOOD BUY; ONE OF THE NICEST SMALL BUYS WE HAVE. ONE-HALF CASH.
PRICE $30,000.

A CORNER ON
EAST EIGHTH STREET.
AT THE PRICE OF
INSIDE FRONTAGE.
LOT 134x132 FEET.
ONLY A FEW BLOCKS EAST OF MAIN STREET.
ONLY $275 A FOOT.
$275 $275 $275
CORRESPONDING CORNERS ON E. 7TH ST. AND E. 9TH ST., $1000 TO $1500 A FOOT. THIS 8TH ST. CORNER AT
$375 A FOOT.
IS WITHOUT QUESTION THE CHEAPEST CLOSE-IN CORNER ON THE MARKET TODAY.
NOTE—E. 8TH STREET IS TO BE WIDENED 10 FEET AND CUT THROUGH FROM SAN PEDRO STREET EAST. VALUES WILL INCREASE 50 PER CENT.

A SURE THING.
GOOD INCOME PROPERTY RAPIDLY ADVANCING IN VALUE.
ON NINTH STREET, JUST WHERE THE PAVING IS TO GO IN, IS A MODERN, WELL BUILT BUILDING, CONTAINING 6 ELEGANT FLATS, WHICH PAY $200 PER MONTH. THEY CAN BE PURCHASED FOR $5000 LESS THAN THEIR REAL VALUE, AS OWNER MUST HAVE CASH; HERE IS A CHANCE TO GET A GOOD RETURN ON YOUR MONEY WHILE IT IS INVESTED, AND TO CLEAR UP A GOOD PROFIT AS SOON AS THE PAVING OF NINTH STREET IS COMPLETED.
50x135 FEET.
$15,000 TO $20,000 CASH WILL HANDLE THIS DEAL, AND THE BALANCE CAN BE CARRIED AT 6 PER CENT.
PRICE ONLY $25,000.
MINES & FARISH,
17 315 S. HILL ST.

FOR SALE— $15,000
WEST NINTH STREET.
ONE-HALF BLOCK WEST OF FIGUEROA.
LOT 50x125.
IMPROVED WITH TWO FLATS.
INCOME $600 PER YEAR.
LOOK THIS UP AND YOU WILL FIND IT THE CHEAPEST PIECE IN THIS FINE BLOCK.

FOR SALE— $7500
A BIG BARGAIN FOR SHORT TIME ONLY.
$7500
50x125
CENTRAL AVE. NORTH OF 38TH ST. WITH A 15 FOOT ALLEY ON THE NORTH, PRACTICALLY A CORNER, 50x125, AND ON THE WEST SIDE, THE BEST SIDE OF THE STREET. DON'T MISS THIS.
$7500
NORTHWEST CORNER.
75x115
$14,500
CENTRAL AVE. FINE CORNER FOR STORES AND READY FOR BUSINESS. LOOK THIS UP AT ONCE. 75x115.
$14,500
MINES & FARISH,
315 SOUTH HILL STREET. 19

FOR SALE—
I SELL THE EARTH.
R. S. BASSETT.
SOME SPLENDID BUYS.
WEST 3RD ST.—Close in, 65x130 to alley, 4 stories with barn at rear, rentals $2970 per year. Price $35,000. Terms $12,000 cash, balance at 6 per cent.
FIGUEROA ST.—Close in, lot 60x165, small cottage, Price $15,000, ¼ cash.
CROCKER ST.—Near 8th st. lot 44x141 to two alleys, 11 room house, rents $44 per month; price $10,000.
RUTH AVE. Between 7th and 8th st., lot 30x119 to alley, 4 4-room modern flats, cottage in rear. Income $584 per year, price $7200.
ALBANY ST.—Lot 50x140, improved with a 40 room modern apartment house furnished, income $3940 per year, price $13,500.
HILL ST.—Close in, lot 45x110, the building is a modern apartment house of 110 rooms, leased 7 years, for $4500 per year. Price $35,000.
GLENDALE.—Two bargains, one is a splendid new business block of artificial stone construction, located on one of the best business corners in Glendale, income under a lease, $1,250 per year. Price $20,000.
THE OTHER is located on a corner on Glendale ave. It is stores on the ground floor with rooms above, can lease for $1800 per year, price $15,000.
Come in and get particulars.
E. S. BASSETT, 307½ S. Broadway. Rooms 307, 8, 19 L.A.R.B.

FOR SALE—
FINEST APARTMENT HOUSE SITE IN THE CITY.
$11,000
70x270 feet, located 200 feet from the corner of Seventh and Alvarado, overlooking Westlake Park. This is one of the finest apartment house sites in the city, and will stand investigation. Reasonable terms.
M. J. NOLAN,
22 238 W. Second st.

FOR SALE—
VERMONT AVE.
VERMONT AVE.
ONLY $3250, ½ CASH.
Corner, 60x140, close to Vernon ave., must be sold, less than it sold for 6 months ago; good profit in the next 60 days.
Main 152. H. G. COOPER & CO.,
11 2016. 624 Ct. Nat'l Bank Bldg.

## FOR SALE—
### Business Property.

FOR SALE—
W. I. HOLLINGSWORTH & CO.,
214-16 WILCOX BLDG.
BROADWAY.
BROADWAY.
BROADWAY.
BROADWAY.
BROADWAY.
EAST FRONT.
EAST FRONT.
We offer the only east front Broadway lot which can be purchased at any price.
Property on the west side of Broadway commands 20 per cent. higher rent than frontage similarly located on the east side of the street.
See us at once.
TRANSFER CORNER.
TRANSFER CORNER.
TRANSFER CORNER.
ON
SOUTH FIGUEROA STREET.
SOUTH FIGUEROA STREET.
SOUTH FIGUEROA STREET.
65½x160—SMALL IMPROVEMENTS.
PRICE $45,000.
At the rate of $700 per foot
Less than $4.65 per square foot.
Every square foot is available.
Located between Seventh and Pico streets.
We predict $1000 per foot to be the selling price of this corner in near future.
Only a few corners for sale.
WAREHOUSE PROPERTY.
WAREHOUSE PROPERTY.
WAREHOUSE PROPERTY.
WAREHOUSE PROPERTY.
ON STEPHENSON AVE.
This is the closest-in warehouse property in the city. The street is to be paved. We have a very low price on large lot.
W. I. HOLLINGSWORTH & CO.,
19 214-16 WILCOX BLDG.

FOR SALE—
INVESTMENTS.
HERE ARE BARGAINS TO MAKE YOU SIT UP AND TAKE NOTICE.
ON SIXTEENTH
NEAR BURLINGTON
50x121 FEET TO ALLEY; NORTH FRONT; IMPROVED WITH 5-ROOM COTTAGE. 2 YEARS OLD, RENTED AT $25 PER MONTH. DO YOU KNOW THAT GROUND HERE IS SELLING AT $500 PER FOOT? THE PRICE WE QUOTE IS ONLY $300.
CORNER ON ADAMS.
50x125 FEET TO ALLEY. UNRESTRICTED. RIGHT NEXT TO $20,000 BUSINESS BUILDING. PRICE ONLY $9000.
A JEFFERSON ST. BARGAIN.
$3000—47½x115. JUST WEST OF VERMONT AVE. GOOD COTTAGE RENTED AT $20 PER MONTH. THIS ONE IS POSITIVELY UNDERPRICED.
CHEAPEST CORNER ON 16TH.
$147 PER FOOT.
THE BEST BUSINESS CORNER ON 16TH. ABSOLUTELY WITHOUT COMPARISON, AND IT'S WORTH $2000 MORE TODAY THAN YOU CAN BUY IT FOR. ASK US.
SEE US IMMEDIATELY.
INGRAM & BRIGGS.
901-2 UNION TRUST BLDG.
19 PHONES F7932 AND MAIN 29.

FOR SALE—
WEST 16TH STREET.
WEST 16TH STREET.
Have you watched proceedings for the immense improvement of West Sixteenth street? The work is close at hand, big profits are sure to follow.
BUY NOW—BUY NOW—BUY NOW.
We have a few exceptional bargains.
$16,500.
CORNER—CORNER—CORNER.
This corner is worth at least $20,000 and is right in line for big advancement for a business location it is unsurpassed and has 180 feet of 16th street frontage.
$13,500.
CORNER—Fine location for stores and apartments, 106 feet on 16th street, with nominal improvements, renting for $57.50 per month.
$12,500.
An elegant buy on 16th near Hill street, 50x 120 feet with present rent of $31 per month.
LOOK $7500 LOOK
90x141 feet to an alley on 16th street, one block from Figueroa—best location for immediate improvements. This is only $125 per foot and there is nothing to be had near this for less than $175 per foot.
SOLE AGENTS. DOLTON & AUSTIN,
19 216 WILCOX BLDG.

FOR SALE—W. SEVENTH ST. CORNER.
SEVENTY FEET
ON SEVENTH.
ONE HUNDRED AND TEN FT.
ON KIPP.
Improved with a modern six-flat building; all rented under one lease.
This is a bargain at
$550 PER FOOT.
See A. G. CHENEY,
Care CHURCH & ELLIS,
Phone Exchange 675. 225 J. W. Hellman Bldg. 19

FOR SALE—
A FEW BARGAINS.
Investigate and you will agree with us.
$2500—GREATEST BARGAIN ON MAPLE AVE.; corner 66x150, near ADAMS STREET; three good houses; GOOD INCOME.
$3000—CORNER ON GRAND AVE., near ADAMS; improvements worth $2500; best buy on GRAND AVE.; profit of $1000 in one year on this.
$10,750—Lot 60x138, on WASHINGTON ST., near MAIN ST. (note the size of lot); improved with a fine, modern, flat building. YOU CANNOT DUPLICATE THIS UNDER $13,000.
$12,000—CORNER ON LOS ANGELES ST., 51x146, with GOOD 8-ROOM HOUSE. LOS ANGELES STREET is to be widened and paved at once. Buy this now and you will realize a HANDSOME PROFIT within a very short time.
$12,650. A BIG SNAP! INCOME PROPERTY. Three fine, modern, flat buildings. Each building has two beautiful flats. Located near FIGUEROA AND SIXTEENTH STREETS.
INCOME $130 PER MONTH.
MOYER & GILBERT, 612 FROST BLDG.
Members L. A. Realty Board.
Second and Broadway. 19

FOR SALE — I INVITE YOU TO SEE A good business lot, close in; good street and location; excellent; size 35x105 to alley; $150 front foot, some improvements, for a sound investment this beats them all; low price given for quick sale. MISS McCREA, 228-11 Copp Bldg., 233 S. Broadway.

## FOR SALE—
### Business Property.

FOR SALE—
SUBSTANTIAL BUSINESS PROPERTIES
FLAT OR APARTMENT SITES
INCOME-PRODUCING PROPOSITIONS
Any of the above-mentioned propositions would make a solid, money-producing investment. No matter what you wish in the way of a business, apartment site, or income property, you'll find exactly what you want at "Althouse." The following list embraces a few choice selections from each class. We urge a careful perusal of same.
$80 ft.—Washington and Manhattan, unrestricted ..... 173x115
$225 ft.—7th st., corner Beacon ..... 100x170
$3800—Apartment house site, Westlake, big corner.
$4000—Apartment site across from Palm Place.
$4500—Washington, cor. Western, vacant ..... 120x180
$3500—W. 16th, close-in, two-story house 32x147
$5500—Bonnie Brae, apartment site, near Seventh.
$6300—Corner on Orange, with 8-room house; snap ..... 60x117
$9500—S. E. Cor. Pacific & Pico, vacant.. 50x150
$9850—Ingraham corner, improved, cheap.
$10,000—Improved corner on W. Pico.... 55x146
$10,500—18th st. corner, improved ..... 50x170
$12,000—7th st. corner, close to Union.... 49x150
$13,500—Improved corner, 4 cottages, income $1320 ..... 81x166
$13,000—Figueroa, big corner.
$13,250—Pico st., near Union, cottage.... 50x150
$13,500—Main st., close in, bargain ..... 50x150
$15,000—Washington, southwest cor. Hobart ..... 150x180
$15,000—S. E. cor. Pico & Magnolia, vacant ..... 81x125
$15,000—7th st. corner, 130 feet on 7th.
$16,000—Jefferson st., income producing 80x150
$18,000—Washington & Park Grove, vacant ..... 80x125
$20,000—S. E. cor. Union & Washington, improved ..... 52x150
$20,000—Improved Pico st. proposition.. 77x125
$20,000—Magnolia ave., apartment site... 80x150
$20,000—Orange, near Figueroa, big bargain ..... 80x125
$20,000—Orange st. income, highly improved ..... 60x117
$20,000—Apartment site, Magnolia ave... 166x150
$19,000—Pico st. cor., 7 blocks from Hover ..... 80x140
$21,500—9th st., near Figueroa, vacant... 72x187
$25,000—S. W. cor. Washington, near Figueroa ..... 166x125
$27,000—S.W. cor. Toberman and Washington, vacant ..... 137x140
$29,000—Best buy, 7th st. ..... 75x150
$30,000—Best buy, 9th and Union ..... 129x160
$42,500—Washington and Bonsallo, improved ..... 132x166
$40,000—8th, Orange and Ingraham, income ..... 164x175
$55,000—S. E. cor. 3rd and Figueroa, good buy ..... 85x130
ALTHOUSE BROS.
Rooms 319-25-26-31-32-33
SUMMERLAND BLDG.
420 SOUTH BROADWAY. 19

FOR SALE—
BARGAINS
IN BUSINESS PROPERTY.
$15,500—Main street, near Adams, 50x150, income $90.
$7200—Los Angeles street at Washington, good 7 room house and large barn on lot 50x145.
$10,250—Grand avenue corner near Adams, good 11 room house.
$25,000—Grand avenue south of Washington, 100x150, 2 good 3 room houses. A good buy.
$20,000—Grand avenue corner, south of Pico, 75x136, improved good 6 flat building.
Grand avenue, north of Pico, less than $275 per foot. A real snap.
$24,000—Flower st., close to Seventh, 60x165, improved with two story house.
$15,000—Near 9th and Albany, good apartment house, income $120 per month.
"IT PAYS TO SEE US."
EDWARDS & WINTERS CO., 329 S. Hill st. Main 8307. Home Ex. 767. 19

FOR SALE—BUSINESS PROPERTY.
We sell business property only. If you are in the market for an investment in business property, or semi-business property, don't fail to look us up. Meantime, investigate the following choice offerings—
$125,000—Northwest corner of Seventh and Flower streets, 62½x115 feet. Seventh street is going to rival Broadway in five years.
$20,000—227-229½ East Fourth st., 40x112 ft. average to alley, with a two-story brick building rented at $30 per month.
BLACK BROS., Sole Agents.
L.A.R.B. 905-6 Union Trust Bldg. 19

FOR SALE—
INDUSTRIAL PROPERTY.
CLOSE-IN WAREHOUSE SITES.
SWITCHING FACILITIES.
200x125½, S.W. corner of Commercial and Center sts., $140 per front foot.
100x125½, corner of Banning and Center, $10,000.
85x125½, Ducommun and Center, a fine corner, $9000 takes it.
We control a great number of properties in this close-in business district.
See us at once for anything in this section, large or small.
A6068. GRIFFITH & BELL,
Main 1528. 221 Byrne Blk. 19

FOR SALE—BY
MINES & FARISH.
CHEAP. A BARGAIN. 2 SPLENDID HOUSES FURNISHED, 6 ROOMS EACH, MODERN, INCOME, $960 PER YEAR. GOOD INVESTMENT AND GOOD SPECULATION. ADJOINING MAIN ST. NEAR 39TH.
LOT 56x182.
ONLY—$10,000—ONLY.
SEE MINES & FARISH,
315 SOUTH HILL STREET.

FOR SALE—
NINTH STREET.
NEAR WALL ST.
50x125
$450 PER FOOT.
Adjoining property held at $1000 per foot.
C. A. SUMNER & CO.,
Main 661; A6622. 214 L. A. Trust Bldg.

FOR SALE—
JEFFERSON STREET.
RIGHT AT VERMONT IN THE GROWING BUSINESS DISTRICT, WHERE TWO CAR LINES CROSS.
65 FEET FRONTAGE ON JEFFERSON, IMPROVED WITH A MODERN, 2-STORY 8-ROOM HOUSE, WITH HARDWOOD FLOORS, ETC.
OWNER GOING EAST AND WILL SELL AT A GREAT BARGAIN.
THIS IS A PICK UP AT $5200.
BROWN BROS.
A6661. Broadway 1332
SOLE AGENTS.
611 I. W. HELLMAN BLDG.
FOURTH AND MAIN STS. 19

FOR SALE—
PICO STREET.
BARGAIN.
We offer for a few days only a great opportunity to purchase a choice, close-in piece of frontage on this great cross-town business street, at a big sacrifice. See us at once.
E. J. DURNBRIN, with ARTHUR W. KINNEY CO., 119-21 Merchants' Trust Bldg. A3042. Main 2326.

## FOR SALE—
### Business Property.

FOR SALE—
LOS ANGELES WILL CONTINUE ONWARD TO THE MILLION MARK.
IN TEN YEARS
PRESENT ENTIRE CITY POPULATION WILL BE DUPLICATED IN THE TERRITORY WEST OF MAIN AND NORTH OF PICO.
THE BEST OF THE CITY WILL BE INCLUDED WITHIN THE TERRITORW MENTIONED, WITH WESTLAKE PARK THE "STORM CENTER."
FIVE FINE 10-ACRE TRACTS NOW OPEN ABOUT THE PARK.
PLANS FINISHED FOR ANOTHER, COSTING $250,000.
PROPERTY WILL NOW IMPROVE AT AN INTEREST RATE DOUBLE PRESENT GROUND VALUES.
SEVENTH STREET,
AND
100-FOOT WILSHIRE BLVD.,
WILL BE THE "PREMIER" CROSS-TOWN THOROUGHFARE, AND WILL BE UNEQUALED BY ANY OTHER EQUAL LENGTH STREET IN "GREATER LOS ANGELES."
THINGS ARE DOING WESTWARD.
SOME SPLENDID CORNERS FOR BUSINESS AND APARTMENTS.
THE LATTER BUILT ON A CORNER WILL BE THE HIGHEST GRADE INCOME PROPERTY IN THE CITY.
WILL FURNISH TENANT FOR ANY SIZE APARTMENT.
C. P. DETOE, 202 LAUGHLIN BLDG. 19

FOR SALE—
$13,000 ONLY $15,000
WEST SEVENTH STREET;
CLOSE IN.
52x129 feet to alley,
with large 12-room house
Rent $80 per month.
Four blocks west of Figueroa.
This property easily worth $17,500 today. Non-resident owner needs money, and instructs us to sell at once. Half cash. Big bargain for some one if taken this week.
F. M. PHELPS & CO.,
325-29 Douglas Bldg. 19

FOR SALE—
A REMARKABLE OPPORTUNITY
ON W. SECOND ST.,
ON W. SECOND ST.,
BETWEEN BROADWAY AND HILL.
BETWEEN BROADWAY AND HILL.
JUST WHAT YOU HAVE BEEN LOOKING FOR.
WILL LEASE OR BUILD
TO SUIT TENANT.
REASONABLE TERMS TO THE RIGHT PARTY.
LOOK INTO THIS.
THE BEST OPPORTUNITY TO HAVE A GOOD LOCATION AND BUILT TO MEET THE DEMANDS OF YOUR BUSINESS FOR OFFICE ROOMS UP AND STORES BELOW IT CANNOT BE BEAT.
SEE US AT ONCE.
C. J. HEYLER CO.,
SOLE AGENTS. 238 BRYSON BLDG. 19

FOR SALE—
ARE YOU LOOKING FOR
A PAYING BUSINESS?
Where you can put in from $2000 to $40,000 and get 15% per cent. net on your investment without occupation or $25,000 carries with it the vice-presidency, with a good salary with occupation, in an old established big paying mercantile corporation, including valuable ground and buildings, fully equipped, modern plant for carrying on the business in the very heart of this city, will bear the closest investigation, Bradstreets and bank references. For full particulars see
H. P. ERNST, room 313 Tajo Bldg., corner First and Broadway. 19

FOR SALE—
SIXTEENTH ST.
SIXTEENTH ST.
THE BEST BUY ON 16TH ST.
$12,500.
DOUBLE CLEAN CORNER.
THREE BLOCKS FROM FIGUEROA.
50x165.
GOOD IMPROVEMENTS.
CONWAY & KESSLER,
405-7 Laughlin Bldg. 19

FOR SALE—
S.W. corner W. Seventh and Golden ave.
100 feet on W. Seventh, 130 on Golden.
Go and look at this corner.
You will make big money buying it.
Lose no time, it will go soon.
S.W. corner Seventh and Broadway, near, bought for $25,000 in 1906, sold for $650,000, 1907.
Near in large corners on Seventh, are scarce, and the price is right.
T. WIESENDANGER, 207 S. Broadway. Phones 2562. 21

FOR SALE—
$25,120 INCOME PER ANNUM.
ON MAIN ST., BETWEEN 37TH AND 38TH, NEW AND MODERN BUSINESS BLOCK.
THE PRESENT INCOME INCREASED YEAR BY YEAR.
FOR ALL PARTICULARS SEE
H. J. WOOLACOTT & SON,
INVESTMENT BANKERS.
409 LANKERSHIM BLDG.
20 CORNER 3RD AND BROADWAY.

FOR SALE—
MAIN STREET.
A CORNER SOUTH OF WASHINGTON. AT A CHEAPER PRICE THAN ANYTHING ELSE ON THE STREET.
TAKE A LOOK AT MAIN AND NOTICE THE TRAFFIC. IT IS DESTINED TO BECOME THE MAIN NORTH AND SOUTH BUSINESS STREET.
BUY WHILE YOU HAVE THE OPPORTUNITY.
GEO. A. CORTELYOU CO.,
434-5 BRADBURY BLDG. 19

FOR SALE—
GRAND AVENUE
Only seven blocks from Hansburger's improvements. This sixty-foot corner for sale very cheap. The owner wants six or seven-room bungalow or home, good location. Will take same in part payment. Come and get a bargain.
—ALSO—
50-ft. lot on 35th, between Hill and Grand ave. This lot is cheap at $12,000. Owner wants money, says sell cheap, $9700 buys it. Six-room bungalow, good location, taken as part payment. Want south or east front.
ARTHUR G. NEWTON, 301 Mason Bldg. 19

FOR SALE—
TO LEASE
FOR 25 YEARS.
MAIN NEAR SEVENTH ST.
50,000 SQUARE FEET.
H. P. ERNST, room 313, Tajo Bldg., corner First and Broadway. 19

FOR SALE—A LAND SYNDICATE NOW FORMING.
A project that promises 200 per cent. profit. Every investor becomes part owner in 100 acres of high class fruit lands, which this company buys at a low price, secured by a long time option on the lands before they advance, and will subdivide and sell out in small farms and orchards.
There is no safer investment for large and small capital than land, and here is an opportunity for a small investor to put his earnings to work and triple them.
Shares are offered now at $100 each, payable $10 down and $10 a month.
JOHN RUPP, secretary.
San Joaquin Farms Co. 425 South Spring

## FOR SALE—
### Business Property.

FOR SALE—BEST BUY IN THIS CITY; 60 feet frontage on Hope st., just off 7th st., for only $225 per front foot; depth of 125 feet and can be bought on easy terms. It's a snap. Should bring income $85 per month.
On west side of Figueroa, four south of 42nd street; lot 60x178 feet; small cottage rent $40 per month; now this is a bargain at $24,000, on easy terms. Property will sell for $5000 per front foot two years' time.
A fine corner on South Hill, close in, only $45,000, on easy terms cash, and the balance. Bound to increase in value.
Olive st., only short distance south, for only $675 per front foot; over half of the lot is 50x135 feet. It's a choice improvements.
Don't worry about values for they are and will go much higher, as the city of Los Angeles and build on to it, and will make you money as long as you own it.
A. T. JERGINS & Co.,
400 H. W. Hellman Bldg.

FOR SALE—
FOR GOOD INVESTMENT
C. C. C. TATUM.
On Winfield st., near Union, a fine 125 ft., with cottage, renting for $8, alone is worth the money; $600 cash.
Tenth st., not far from Figueroa, front, lot 42x145; snap at $600.
A double front lot in Ninth, not far Figueroa, 50x150 ft. Owner.
50x141 ft., right near Figueroa and Income $40 per month. A very good $2500.
A fine apartment-house, close to st. Income $140 per month. A fine home.
C. C. C. TATUM,
626-27 Hellman Bldg. Main 5262. Home Phones, Sunset Main 5262, Home 262

FOR SALE—
WEST 37TH ST., EAST OF WESTLAKE PARK, FINE CORNER, 50x142 FT. A GAIN. REMEMBER THIS IS ON THE EAST AND WEST STREET OF THE CITY. BIG PROFIT IN THIS FINE CORNER.
MINES & FARISH, 315 S. HILL ST.

FOR SALE—
I AM syndicating 1000 lots in tracts from San Francisco, at $50 each. Not a lot in the tract that will not sell for less than $250, and from that up to $1000 if in market. If without a doubt. If you will call I have $12,000 cost of the $50.00 ones advertised. If you will call I can show you profit of 300 per cent. and it will be a return.
There never was a better opportunity today to invest in San Francisco property. See me about it.
W. H. OBEAR, 409 G. T. Johnson Bldg., Los Angeles, Cal.

FOR SALE—
WEST NINTH ST.
50x165 to an alley.
Fine for apartments or flats.
Right near Figueroa, up the east side of Ninth. Price $200 per foot. Paving is being done on this thoroughfare. Property is improved, this property will be completed. This property will bring $250 per foot. We can give terms of $1000 cash, balance $ per month.
H. A. ATLEE,
19 215 Douglas Bldg.

FOR SALE—
50x141 ft., right near Figueroa and Income $40 per month. A very good $2500.
A fine apartment-house, close to st. Income $140 per month. A fine home.
C. C. C. TATUM,
626-27 Hellman Bldg. Main 5262. Home 262
Phones, Sunset Main 5262, Home 262

FOR SALE—
WEST 37TH ST., EAST OF WESTLAKE PARK, FINE CORNER, 50x142 FT. A GAIN. REMEMBER THIS IS ON THE EAST AND WEST STREET OF THE CITY. BIG PROFIT IN THIS FINE CORNER.
MINES & FARISH, 315 S. HILL ST.

FOR SALE—
WE HAVE A SNAP ON 3 FIGUEROA ST. NEAR THE POLYTECHNIC SCHOOL. ONE UNRESTRICTED LOT NORTH OF W. ADAMS ST.; LOT 50x135 TO 20-FOOT ALLEY; HAS A MODERN 12-ROOM HOUSE THAT CAN BE CONVERTED INTO 6 FLATS AT SMALL COST. ALSO 5-ROOM COTTAGE ON REAR FACING A PROMINENT SIDE STREET; THIS PROPERTY ADJOINS AND STANDS WELL; RENT FOR $100 PER MONTH. IT IS ONE OF THE FINEST LOCATIONS FOR AN APARTMENT HOUSE OR A FINE CORNER FOR A BUSINESS BLOCK. WE HAVE BEEN AUTHORIZED TO SELL THIS AT A BIG BARGAIN, WITH TERMS, OR WILL CONSIDER AN EXCHANGE AND SOME CASH. IF YOU ARE LOOKING FOR AN AI INVESTMENT CALL AND SEE E. F. BLOOD, WITH
ACKERLY, DALES COMPANY,
2 231 H. W. HELLMAN BLDG.

FOR SALE—MAIN STREET.
Absolutely the cheapest property north of 8th st.; 52x252, on west side of street. Income 5 per month.
The finest close-in apartment house lot in the city. FREMONT AVE., close to Ninth st. Corner front, one block west of FIGUEROA. Must be seen to be appreciated.
H. A. ATLEE,
19 215 Douglas Bldg.

FOR SALE—
S.W. corner Grand ave., and 37th st., 132x165, $6,000, half cash.
N.W. corner Vermont and 41th

## FOR SALE—
### Business Property.

FOR SALE—BEST BUY IN THE CITY. 50-foot frontage on Hope st., just off of 9th st., for only $125 per front foot; depth of 175 feet and can be bought on easy terms. It's a snap. Small improvement income $65 per month.

On west side of Flower, just south of 9th st.; lot 60x178 feet; small improvement rent $90 per month; now sold to parties to build; a bargain at $14,000, on easy terms; this property will sell for $1000 per front foot for next two years' time.

A fine corner on South Hill, 60x120 feet, only $45,000, on easy terms and long time on the balance. Bound to increase in value.

Olive st., only short distance south of 9th, for only $675 per front foot; easy terms. One of the lot is 50x150 feet. It's cheap.

Don't worry about values for they are low and $30 so much higher, buy real estate in Los Angeles and hold on to it, and it will make you money as long as you live.

A. T. JERGINS & CO.,
600 H. W. Hellman Bldg.

FOR SALE—

FOR GOOD INVESTMENTS
C. C. C. TATUM.

On Winfield st., near Union, a fine lot, 125 ft., with cottage, renting for $18, which alone is worth the money; $2250, easy terms.

Tenth st., not far from Figueroa, one front lot 47x165; snap at $4500.

A double front lot on Sixth, not far from Figueroa, 88x330 ft.; snap at $4000.

85x141 ft., right near Figueroa and 9th; income $40 per month. A very good buy at $1500.

A fine apartment-house, close in, two blocks from Main st. Income $180 per month. A fine investment.

C. C. C. TATUM,
626-27 Hellman Bldg., 4th and Spring.
Phones, Sunset Main 2305, Home A7626.

FOR SALE—

WEST 17TH ST., EAST OF WESTLAKE PARK, FINE CORNER, 100x150. AT A BARGAIN. REMEMBER THIS IS THE BEST EAST AND WEST STREET OF THE CITY. BIG PROFIT IN THIS FINE CORNER.
MINES & FARISH, 215 S. HILL ST.

FOR SALE—

I am negotiating 2000 lots in tract, 5 minutes from Fraternity, at $100 each.

Not a lot in the tract that will sell at more than $250, and from that up to $500. I have investigated the proposition and the company is doubling its capital stock. Subscriptions for less than $100.

I have $12,000 out of the $250,000 already subscribed. If you will call can show you profits of 100 per cent. and it will be a good thing.

There never was a better opportunity for capitalists to invest in San Francisco property. Don't let the other fellow get it.

W. H. GRAY, 409 O. T. Johnson Bldg., Los Angeles, Cal.

FOR SALE—

WEST NINTH ST.

50x142 to an alley.

Fine for apartments or flats.

Right near Figueroa, on the south side of Ninth. Price $300 per foot. Paving is now being done on this thoroughfare. As soon as completed, this property will bring 10 per cent. We give terms of $500 cash, balance 6 per cent.

H. F. LEWIS & CO., 321 W. First st.

FOR SALE—

FLOWER STREET.

$200 PER FRONT FOOT.

EXCEPTIONAL BARGAIN.

STREET TO BE PAVED AT ONCE. Near Pico 80x145 to 20 foot alley, good house now and barn, only $500 cash, balance three years.

"IT PAYS TO SEE US."
EDWARDS & WINTERS CO., 229 S. Hill.
Main 4067. Home Ex. 767.

FOR SALE—

FIGUEROA STREET.

FOR BARGAINS BETWEEN SEVENTH AND SIXTEENTH STREETS SEE

FOX & WILSON.

425-7 F. P. Fay Bldg. Corner Third and Hill sts.

FOR SALE—A LARGE CORNER LOT ON Vermont ave., 99x145, suitable for flats; level and fine; have tenant who will remain if wanted; $2,500—BARGAIN—$2,500.

Central ave., near 7th st., improved with 5-room apartment; will rented, in best condition; will sell for $29,000, as soon as we get started; lock it up and see us at once.

NO. 729 CENTRAL AVENUE.

O. F. SCHERER, 200 First Stock Exchange. Sole Agent.

FOR SALE—

I am negotiating 2000 lots in tract, 5 minutes from Fraternity, at $100 each.

Not a lot in the tract that will sell at more than $250, and from that up to $500. I have investigated the proposition and the company is doubling its capital stock. Subscriptions for less than $100.

I have $12,000 out of the $250,000 already subscribed. If you will call can show you profits of 100 per cent. and it will be a good thing.

There never was a better opportunity for capitalists to invest in San Francisco property. Don't let the other fellow get it.

W. H. GRAY, 409 O. T. Johnson Bldg., Los Angeles, Cal.

FOR SALE—

WEST NINTH ST.

50x142 to an alley.

Fine for apartments or flats.

Right near Figueroa, on the south side of Ninth. Price $300 per foot. Paving is now being done on this thoroughfare. As soon as completed, this property will bring 10 per cent. We give terms of $500 cash, balance 6 per cent.

H. F. LEWIS & CO., 321 W. First st.

FOR SALE—

FLOWER STREET.

$200 PER FRONT FOOT.

EXCEPTIONAL BARGAIN.

STREET TO BE PAVED AT ONCE. Near Pico 80x145 to 20 foot alley, good house now and barn, only $500 cash, balance three years.

"IT PAYS TO SEE US."
EDWARDS & WINTERS CO., 229 S. Hill.
Main 4067. Home Ex. 767.

FOR SALE—

FIGUEROA STREET.

FOR BARGAINS BETWEEN SEVENTH AND SIXTEENTH STREETS SEE

FOX & WILSON.

425-7 F. P. Fay Bldg. Corner Third and Hill sts.

FOR SALE—A LARGE CORNER LOT ON Vermont ave., 99x145, suitable for flats; level and fine; have tenant who will remain if wanted; $2,500—BARGAIN—$2,500.

Central ave., near 7th st., improved with 5-room apartment; will rented, in best condition; will sell for $29,000, as soon as we get started; lock it up and see us at once.

NO. 729 CENTRAL AVENUE.

O. F. SCHERER, 200 First Stock Exchange. Sole Agent.

FOR SALE—THREE SPECIAL BARGAINS. NEAR 11TH—Lot 30x150 to alley. Income rentings for $48. Price can remain at 5 per cent. NEAR 37TH—50x140, with cottage, under value. NEAR 39TH—As cozy a home as you can wish for; 5 rooms, bath, etc.; modern improvements; rent for $30; $12,250. EDWARDS, 230 W. First st.

FOR SALE—PROPERTY AT A BARGAIN. Corner on West Washington, with 3-car building. It is income property and an increase in value very fast, can be had on easy terms or might take some good property in part pay. It will pay you to investigate this, a gilt edge bargain.

PHELPS, 325 H. W. Hellman Bldg.

FOR SALE—

50x100—Boyle Heights, near Brooklyn car, on Soto, 1 block S. P. R.R., $1000; cash or terms.

50x150—Corner Vermont and 45th st., 160x120; $1000; half cash.

50x150—Corner Grand ave., and 17th st., 120x85, $2,000, half cash.

50x150—Corner Vermont and 45th st., 160x120; $1000; half cash.

50x150—Corner 11th st., east of Santa Fe ave., Watts, price $14,000; good terms.

ROBERT H. GIVEN,
With J. W. Vaughn & Co., 320 Grosse Bldg. and spring.

FOR SALE—INDUSTRIAL SITE.

Near Pico 80x145 to 20 foot alley, good house now and barn, only $500 cash, balance three years.

"IT PAYS TO SEE US."
EDWARDS & WINTERS CO., 229 S. Hill.
Main 4067. Home Ex. 767.

FOR SALE—

FIGUEROA STREET.

FOR BARGAINS BETWEEN SEVENTH AND SIXTEENTH STREETS SEE

FOX & WILSON.

425-7 F. P. Fay Bldg. Corner Third and Hill sts.

FOR SALE—A LARGE CORNER LOT ON Vermont ave., 99x145, suitable for flats; level and fine; have tenant who will remain if wanted; $2,500—BARGAIN—$2,500.

Central ave., near 7th st., improved with 5-room apartment; will rented, in best condition; will sell for $29,000, as soon as we get started; lock it up and see us at once.

NO. 729 CENTRAL AVENUE.

O. F. SCHERER, 200 First Stock Exchange. Sole Agent.

FOR SALE—THREE SPECIAL BARGAINS. NEAR 11TH—Lot 30x150 to alley. Income rentings for $48. Price can remain at 5 per cent. NEAR 37TH—50x140, with cottage, under value. NEAR 39TH—As cozy a home as you can wish for; 5 rooms, bath, etc.; modern improvements; rent for $30; $12,250. EDWARDS, 230 W. First st.

FOR SALE—PROPERTY AT A BARGAIN. Corner on West Washington, with 3-car building. It is income property and an increase in value very fast, can be had on easy terms or might take some good property in part pay. It will pay you to investigate this, a gilt edge bargain.

PHELPS, 325 H. W. Hellman Bldg.

FOR SALE—

50x100—Boyle Heights, near Brooklyn car, on Soto, 1 block S. P. R.R., $1000; cash or terms.

50x150—Corner Vermont and 45th st., 160x120; $1000; half cash.

50x150—Corner Grand ave., and 17th st., 120x85, $2,000, half cash.

50x150—Corner Vermont and 45th st., 160x120; $1000; half cash.

50x150—Corner 11th st., east of Santa Fe ave., Watts, price $14,000; good terms.

ROBERT H. GIVEN,
With J. W. Vaughn & Co., 320 Grosse Bldg. and spring.

FOR SALE—INDUSTRIAL SITE.

CLOSE IN

EXCELLENT BUY

OMAR, NEAR THIRD

TWO 4-ROOM HOUSES

LOT 37x115

SACRIFICED AT

$2,350—1-3 CASH

INCOME PROPERTY HELD AT DOUBLE

ROBERT MITCHELL CO.,

COLLINS BLDG., 313 W. 3RD STREET

FOR SALE—

WE HAVE A SNAP ON S. FIGUEROA NEAR THE POLYTECHNIC SCHOOL. 60 FT. UNRESTRICTED LOT NORTH OF ADAMS ST.; LOT 60x188, TO 20-FOOT ALLEY. MODERN 12-ROOM HOUSE THAT CAN BE CONVERTED INTO 18 FLATS AT SMALL COST; ALSO 5-ROOM HOUSE ON REAR FACING A PROMINENT CROSS STREET; THIS PROPERTY AT PRESENT RENTS FOR $100 PER MONTH. IT IS ONE OF THE FINEST LOTS FOR AN APARTMENT HOUSE ON THE CORNER FOR A BUSINESS BLOCK. WE HAVE INSTRUCTIONS AUTHORIZED TO SELL THIS AND CAN GIVE EASY TERMS OR WILL CONSIDER AN EXCHANGE AND SOME CASH. IF YOU ARE LOOKING FOR AN INVESTMENT CALL AT ROOM 627 E. T. RAYNOR, WITH ACKERLY, DALES COMPANY.
324 H. W. HELLMAN BLDG.

FOR SALE—

MAIN STREET.

Entirely the cheapest property north of 9th; 50x80, on west side of street. Income $1,000.

To front close-in apartment house lot in S. FREMONT AVE., close to 30th st. Also one block west of FIGUEROA. Have to be appreciated.

H. A. ATLEE,
229 Douglas Bldg.

FOR SALE—

Corner Grand ave., and 17th st., 120x85, $2,000, half cash.

Corner Vermont and 45th st., 160x120; $1000; half cash.

50x150—Corner 11th st., east of Santa Fe ave., Watts, price $14,000; good terms.

ROBERT H. GIVEN,
With J. W. Vaughn & Co., 320 Grosse Bldg. and spring.

FOR SALE—INDUSTRIAL SITE.

CLOSE IN

EXCELLENT BUY

OMAR, NEAR THIRD

TWO 4-ROOM HOUSES

LOT 37x115

SACRIFICED AT

$2,350—1-3 CASH

INCOME PROPERTY HELD AT DOUBLE

ROBERT MITCHELL CO.,

COLLINS BLDG., 313 W. 3RD STREET

FOR SALE—

WEST 17TH ST., EAST OF WESTLAKE PARK, FINE CORNER, 100x150. AT A BARGAIN. REMEMBER THIS IS THE BEST EAST AND WEST STREET OF THE CITY. BIG PROFIT IN THIS FINE CORNER.
MINES & FARISH, 215 S. HILL ST.

FOR SALE—

I am negotiating 2000 lots in tract, 5 minutes from Fraternity, at $100 each.

Not a lot in the tract that will sell at more than $250, and from that up to $500. I have investigated the proposition and the company is doubling its capital stock. Subscriptions for less than $100.

I have $12,000 out of the $250,000 already subscribed. If you will call can show you profits of 100 per cent. and it will be a good thing.

There never was a better opportunity for capitalists to invest in San Francisco property. Don't let the other fellow get it.

W. H. GRAY, 409 O. T. Johnson Bldg., Los Angeles, Cal.

FOR SALE—

WEST NINTH ST.

50x142 to an alley.

Fine for apartments or flats.

Right near Figueroa, on the south side of Ninth. Price $300 per foot. Paving is now being done on this thoroughfare. As soon as completed, this property will bring 10 per cent. We give terms of $500 cash, balance 6 per cent.

H. F. LEWIS & CO., 321 W. First st.

FOR SALE—

FLOWER STREET.

$200 PER FRONT FOOT.

EXCEPTIONAL BARGAIN.

STREET TO BE PAVED AT ONCE. Near Pico 80x145 to 20 foot alley, good house now and barn, only $500 cash, balance three years.

"IT PAYS TO SEE US."
EDWARDS & WINTERS CO., 229 S. Hill.
Main 4067. Home Ex. 767.

FOR SALE—

FIGUEROA STREET.

FOR BARGAINS BETWEEN SEVENTH AND SIXTEENTH STREETS SEE

FOX & WILSON.

425-7 F. P. Fay Bldg. Corner Third and Hill sts.

FOR SALE—A LARGE CORNER LOT ON Vermont ave., 99x145, suitable for flats; level and fine; have tenant who will remain if wanted; $2,500—BARGAIN—$2,500.

Central ave., near 7th st., improved with 5-room apartment; will rented, in best condition; will sell for $29,000, as soon as we get started; lock it up and see us at once.

NO. 729 CENTRAL AVENUE.

O. F. SCHERER, 200 First Stock Exchange. Sole Agent.

FOR SALE—THREE SPECIAL BARGAINS. NEAR 11TH—Lot 30x150 to alley. Income rentings for $48. Price can remain at 5 per cent. NEAR 37TH—50x140, with cottage, under value. NEAR 39TH—As cozy a home as you can wish for; 5 rooms, bath, etc.; modern improvements; rent for $30; $12,250. EDWARDS, 230 W. First st.

FOR SALE—PROPERTY AT A BARGAIN. Corner on West Washington, with 3-car building. It is income property and an increase in value very fast, can be had on easy terms or might take some good property in part pay. It will pay you to investigate this, a gilt edge bargain.

PHELPS, 325 H. W. Hellman Bldg.

FOR SALE—

50x100—Boyle Heights, near Brooklyn car, on Soto, 1 block S. P. R.R., $1000; cash or terms.

50x150—Corner Vermont and 45th st., 160x120; $1000; half cash.

50x150—Corner Grand ave., and 17th st., 120x85, $2,000, half cash.

50x150—Corner Vermont and 45th st., 160x120; $1000; half cash.

50x150—Corner 11th st., east of Santa Fe ave., Watts, price $14,000; good terms.

ROBERT H. GIVEN,
With J. W. Vaughn & Co., 320 Grosse Bldg. and spring.

FOR SALE—INDUSTRIAL SITE.

CLOSE IN

EXCELLENT BUY

OMAR, NEAR THIRD

TWO 4-ROOM HOUSES

LOT 37x115

SACRIFICED AT

$2,350—1-3 CASH

INCOME PROPERTY HELD AT DOUBLE

ROBERT MITCHELL CO.,

COLLINS BLDG., 313 W. 3RD STREET

FOR SALE—

WEST 17TH ST., EAST OF WESTLAKE PARK, FINE CORNER, 100x150. AT A BARGAIN. REMEMBER THIS IS THE BEST EAST AND WEST STREET OF THE CITY. BIG PROFIT IN THIS FINE CORNER.
MINES & FARISH, 215 S. HILL ST.

FOR SALE—

I am negotiating 2000 lots in tract, 5 minutes from Fraternity, at $100 each.

Not a lot in the tract that will sell at more than $250, and from that up to $500. I have investigated the proposition and the company is doubling its capital stock. Subscriptions for less than $100.

I have $12,000 out of the $250,000 already subscribed. If you will call can show you profits of 100 per cent. and it will be a good thing.

There never was a better opportunity for capitalists to invest in San Francisco property. Don't let the other fellow get it.

W. H. GRAY, 409 O. T. Johnson Bldg., Los Angeles, Cal.

FOR SALE—

WEST NINTH ST.

50x142 to an alley.

Fine for apartments or flats.

Right near Figueroa, on the south side of Ninth. Price $300 per foot. Paving is now being done on this thoroughfare. As soon as completed, this property will bring 10 per cent. We give terms of $500 cash, balance 6 per cent.

H. F. LEWIS & CO., 321 W. First st.

FOR SALE—

FLOWER STREET.

$200 PER FRONT FOOT.

EXCEPTIONAL BARGAIN.

STREET TO BE PAVED AT ONCE. Near Pico 80x145 to 20 foot alley, good house now and barn, only $500 cash, balance three years.

"IT PAYS TO SEE US."
EDWARDS & WINTERS CO., 229 S. Hill.
Main 4067. Home Ex. 767.

FOR SALE—

FIGUEROA STREET.

FOR BARGAINS BETWEEN SEVENTH AND SIXTEENTH STREETS SEE

FOX & WILSON.

425-7 F. P. Fay Bldg. Corner Third and Hill sts.

FOR SALE—A LARGE CORNER LOT ON Vermont ave., 99x145, suitable for flats; level and fine; have tenant who will remain if wanted; $2,500—BARGAIN—$2,500.

Central ave., near 7th st., improved with 5-room apartment; will rented, in best condition; will sell for $29,000, as soon as we get started; lock it up and see us at once.

NO. 729 CENTRAL AVENUE.

O. F. SCHERER, 200 First Stock Exchange. Sole Agent.

FOR SALE—THREE SPECIAL BARGAINS. NEAR 11TH—Lot 30x150 to alley. Income rentings for $48. Price can remain at 5 per cent. NEAR 37TH—50x140, with cottage, under value. NEAR 39TH—As cozy a home as you can wish for; 5 rooms, bath, etc.; modern improvements; rent for $30; $12,250. EDWARDS, 230 W. First st.

FOR SALE—PROPERTY AT A BARGAIN. Corner on West Washington, with 3-car building. It is income property and an increase in value very fast, can be had on easy terms or might take some good property in part pay. It will pay you to investigate this, a gilt edge bargain.

PHELPS, 325 H. W. Hellman Bldg.

FOR SALE—

50x100—Boyle Heights, near Brooklyn car, on Soto, 1 block S. P. R.R., $1000; cash or terms.

50x150—Corner Vermont and 45th st., 160x120; $1000; half cash.

50x150—Corner Grand ave., and 17th st., 120x85, $2,000, half cash.

50x150—Corner Vermont and 45th st., 160x120; $1000; half cash.

50x150—Corner 11th st., east of Santa Fe ave., Watts, price $14,000; good terms.

ROBERT H. GIVEN,
With J. W. Vaughn & Co., 320 Grosse Bldg. and spring.

FOR SALE—INDUSTRIAL SITE.

CLOSE IN

EXCELLENT BUY

OMAR, NEAR THIRD

TWO 4-ROOM HOUSES

LOT 37x115

SACRIFICED AT

$2,350—1-3 CASH

INCOME PROPERTY HELD AT DOUBLE

ROBERT MITCHELL CO.,

COLLINS BLDG., 313 W. 3RD STREET

FOR SALE—

WEST 17TH ST., EAST OF WESTLAKE PARK, FINE CORNER, 100x150. AT A BARGAIN. REMEMBER THIS IS THE BEST EAST AND WEST STREET OF THE CITY. BIG PROFIT IN THIS FINE CORNER.
MINES & FARISH, 215 S. HILL ST.

## FOR SALE—
### Business Property.

FOR SALE—BEST BUY IN THE CITY. 50-foot frontage on Hope st., just off of 9th st., for only $125 per front foot; depth of 175 feet and can be bought on easy terms. It's a snap. Small improvement income $65 per month.

On west side of Flower, just south of 9th st.; lot 60x178 feet; small improvement rent $90 per month; now sold to parties to build; a bargain at $14,000, on easy terms; this property will sell for $1000 per front foot for next two years' time.

A fine corner on South Hill, 60x120 feet, only $45,000, on easy terms and long time on the balance. Bound to increase in value.

Olive st., only short distance south of 9th, for only $675 per front foot; easy terms. One of the lot is 50x150 feet. It's cheap.

Don't worry about values for they are low and $30 so much higher, buy real estate in Los Angeles and hold on to it, and it will make you money as long as you live.

A. T. JERGINS & CO.,
600 H. W. Hellman Bldg.

FOR SALE—

FOR GOOD INVESTMENTS
C. C. C. TATUM.

On Winfield st., near Union, a fine lot, 125 ft., with cottage, renting for $18, which alone is worth the money; $2250, easy terms.

Tenth st., not far from Figueroa, one front, lot 47x165; snap at $4500.

A double front lot on Sixth, not far from Figueroa, 88x330 ft.; snap at $4000.

85x141 ft., right near Figueroa and 9th; income $40 per month. A very good buy at $1500.

A fine apartment-house, close in, two blocks from Main st. Income $180 per month. A fine investment.

C. C. C. TATUM,
626-27 Hellman Bldg., 4th and Spring.
Phones, Sunset Main 2305, Home A7626.

FOR SALE—

WEST 17TH ST., EAST OF WESTLAKE PARK, FINE CORNER, 100x150. AT A BARGAIN. REMEMBER THIS IS THE BEST EAST AND WEST STREET OF THE CITY. BIG PROFIT IN THIS FINE CORNER.
MINES & FARISH, 215 S. HILL ST.

FOR SALE—

I am negotiating 2000 lots in tract, 5 minutes from Fraternity, at $100 each.

Not a lot in the tract that will sell at more than $250, and from that up to $500. I have investigated the proposition and the company is doubling its capital stock. Subscriptions for less than $100.

I have $12,000 out of the $250,000 already subscribed. If you will call can show you profits of 100 per cent. and it will be a good thing.

There never was a better opportunity for capitalists to invest in San Francisco property. Don't let the other fellow get it.

W. H. GRAY, 409 O. T. Johnson Bldg., Los Angeles, Cal.

FOR SALE—

WEST NINTH ST.

50x142 to an alley.

Fine for apartments or flats.

Right near Figueroa, on the south side of Ninth. Price $300 per foot. Paving is now being done on this thoroughfare. As soon as completed, this property will bring 10 per cent. We give terms of $500 cash, balance 6 per cent.

H. F. LEWIS & CO., 321 W. First st.

FOR SALE—

FLOWER STREET.

$200 PER FRONT FOOT.

EXCEPTIONAL BARGAIN.

STREET TO BE PAVED AT ONCE. Near Pico 80x145 to 20 foot alley, good house now and barn, only $500 cash, balance three years.

"IT PAYS TO SEE US."
EDWARDS & WINTERS CO., 229 S. Hill.
Main 4067. Home Ex. 767.

FOR SALE—

FIGUEROA STREET.

FOR BARGAINS BETWEEN SEVENTH AND SIXTEENTH STREETS SEE

FOX & WILSON.

425-7 F. P. Fay Bldg. Corner Third and Hill sts.

FOR SALE—A LARGE CORNER LOT ON Vermont ave., 99x145, suitable for flats; level and fine; have tenant who will remain if wanted; $2,500—BARGAIN—$2,500.

Central ave., near 7th st., improved with 5-room apartment; will rented, in best condition; will sell for $29,000, as soon as we get started; lock it up and see us at once.

NO. 729 CENTRAL AVENUE.

O. F. SCHERER, 200 First Stock Exchange. Sole Agent.

FOR SALE—THREE SPECIAL BARGAINS. NEAR 11TH—Lot 30x150 to alley. Income rentings for $48. Price can remain at 5 per cent. NEAR 37TH—50x140, with cottage, under value. NEAR 39TH—As cozy a home as you can wish for; 5 rooms, bath, etc.; modern improvements; rent for $30; $12,250. EDWARDS, 230 W. First st.

FOR SALE—PROPERTY AT A BARGAIN. Corner on West Washington, with 3-car building. It is income property and an increase in value very fast, can be had on easy terms or might take some good property in part pay. It will pay you to investigate this, a gilt edge bargain.

PHELPS, 325 H. W. Hellman Bldg.

FOR SALE—

50x100—Boyle Heights, near Brooklyn car, on Soto, 1 block S. P. R.R., $1000; cash or terms.

50x150—Corner Vermont and 45th st., 160x120; $1000; half cash.

50x150—Corner Grand ave., and 17th st., 120x85, $2,000, half cash.

50x150—Corner Vermont and 45th st., 160x120; $1000; half cash.

50x150—Corner 11th st., east of Santa Fe ave., Watts, price $14,000; good terms.

ROBERT H. GIVEN,
With J. W. Vaughn & Co., 320 Grosse Bldg. and spring.

FOR SALE—INDUSTRIAL SITE.

CLOSE IN

EXCELLENT BUY

OMAR, NEAR THIRD

TWO 4-ROOM HOUSES

LOT 37x115

SACRIFICED AT

$2,350—1-3 CASH

INCOME PROPERTY HELD AT DOUBLE

ROBERT MITCHELL CO.,

COLLINS BLDG., 313 W. 3RD STREET

# Real Estate Classified Liners

## FOR SALE—
### Country Property.

FOR SALE—
HOME OF OUR BEST PROPOSITIONS.
NO. 181.

ONLY $200 PER ACRE. ONLY $200 PER ACRE.

160 acres, all good land, very desirably located, in Modesto Irrigation District. Main irrigation canal runs through place.

10 acres, fine alfalfa, balance grain and summer fallow.

Good house, 7 rooms, hard finished.

Barn and other outbuildings.

Choice dairy herd Jersey cattle.

Teams, wagon, surreys; in fact all necessary tools and machinery.

This is a splendid money making proposition, as well as a nice home, and will bear investigation.

Price includes stock, tools, etc.; as above mentioned, and is surely a BARGAIN. 1-4 cash, balance terms.

This will suit you. Look it up at once. Photos at our office.

NO. 186.

120 acres, 2 miles from Modesto on good county road. Fine laying piece, and also especially choice land.

6 acres in finest stand and thriftiest alfalfa you ever saw; balance in grain. No buildings.

This is a SNAP at $199 per acre. Worth more money. Don't fail to investigate this if you desire to secure something REALLY CHOICE.

WE HAVE OTHERS.

Vineyard, fruit and alfalfa lands, large or small tracts, improved and unimproved, in famous Modesto-Turlock Irrigation District.

BEST IRRIGATION SYSTEM, and CHEAPEST WATER to be found ANYWHERE.

GOOD LAND and PLENTY OF IT.

SEE US BEFORE BUYING.

MODESTO LAND COMPANY,
68 Grosse Bldg., corner 6th and Spring. 15

FOR SALE—
BY THE EL MONTE REALTY CO.

We are agents for a tract of 900 acres of walnut, alfalfa, vegetable and berry land. About 400 acres of this has been sold, but we still have about 200 acres left. This tract adjoins both the Southern Pacific and new 12 Monte-Covina electric railways and abundance of water can be obtained. The prices range from $178 to $225 per acre, in lots to suit. The cheapest land to be found anywhere in the vicinity. The terms are one-fourth cash, balance in 1, 2 and 3 years, with interest at 7 per cent. If you want some of it you had better see about it at once.

9 acres 12 year old walnuts, good pumping plant with gasoline engine and plenty of water. This place lays nicely on a main traveled road only 1½ miles from El Monte. It's cheap, only $8000, ½ cash, balance to suit at 7 per cent.

We've got lots of other places; if you want a large or small home in the country, come in and see us. Exchanges a specialty.

"If you see us, you'll buy."

EL MONTE REALTY CO.,
325 Citizens' National Bank Bldg., Third and Main, and El Monte. 19

FOR SALE—
COME TO PAJARO VALLEY.
Santa Cruz County.

$4000—Is acres, 2 miles from Watsonville, 3 acres full-bearing apple orchard, 6 acres alfalfa and garden; 4-room cottage, tank, windmill, water piped over the place; barn, 6 chicken houses, 500 chickens, near school; a bargain. Improvements worth $2500.

$80 per acre—200 acres potato and barley land, 12 miles of Watsonville, house, barn, spring water.

$200 per acre, 28 acres, 2½ miles from Watsonville, in full bearing orchard, or will sell to suit purchaser, 10 or more acres.

$1600—14 acres 7 miles from Watsonville, good foothill land; 6-room house, barn, corn, chicken house; 11 acres full bearing Newtown apples; this place has 2500 boxes apples in sight this season, and will sell very soon.

ORCHARD REALTY COMPANY,
Write for list. Watsonville, California. 19

FOR SALE—
$9,000 acres, Monterey county, level general farming land, plenty of water; suitable for subdivision into 10 or 20 acres; 35 miles from railroad; $12.

12,000 acres, San Luis Obispo county, plenty of water; 30 miles to railroad; suitable for 200-acre farms; $12.

50,000 acres, Kern county; railroad through property; plenty irrigation water; good for all kinds farming; $15.00.

1750 acres, Porterville; orange land, $80.

20,000 acres in Sinaloa, near Mazatlan, $1.

WENDELL M'LAUGHLIN,
With C. F. M'DONALD, General Building Contractor, 534 Byrne Bldg. 19

FOR SALE—
STOCK RANCHES IN VENTURA CO. NEAR P. R. STATION, 2,300 ACRES. About 300 acres of this farming land and bearing orchards, balance grazing lands; no disease. Stock, farming tools, improvements; $8 per acre.

2500 ACRES A1 grazing lands, well watered; no disease; $6 per acre.

1500 acres good grazing lands; about 100 acres can be plowed; well watered; no disease; $5 per acre.

700 ACRES. Of this 200 acres is bearing orchards, farming land and river bottom; balance is foothill grazing land; plenty of water; $50 per acre.

TERMS: ONE-THIRD CASH, balance long time at 5½ per cent cent. interest. Reasonable commission to agents.

Address "OWNER," P. O. box 44,
Ventura, Cal.

FOR SALE—
GOVERNMENT LAND, $100.
160 ACRE HOMESTEAD ENTRY. 30 MILES FROM LOS ANGELES, 4 MILES FROM SAN PEDRO AND SANTA FE R.R. 120 ACRES LEVEL GRAIN LAND, BALANCE GOOD FOR PASTURE OR DECIDUOUS FRUITS AND GOOD WATER BEARING. LIVING SPRINGS ON PLACE. AMPLE FOR DOMESTIC AND STOCK USE. FINE FOR POULTRY. 12 MILES FROM BEST FANCY MARKET.
NEIGHBORHOOD SETTLED UP WITH PROSPEROUS RESIDENTS. GOOD SCHOOLS AND CHURCHES IN EASY REACH.
IF YOU WANT A GOOD RANCH HOME AT BEDROCK PRICE, SEE M'DONALD, WITH ACKERLY SALES COMPANY, 331 H. W. HELLMAN BLDG. 20

FOR SALE—
BARGAIN.
20-ACRE RANCH
CLOSE TO LOS ANGELES. GRADED SCHOOL, DEPOT AND STORES.
1 HEAD OF CATTLE.
2 HORSES, 3 WAGONS, HARNESS, MOWER, RAKE, PLOWS, CULTIVATORS. 100 HENS.
LARGE FLOWING WELLS.
GOOD 5-ROOM COTTAGE.
10 ACRES IN BARLEY, 5 ACRES BEETS, 4 ACRES IN ALFALFA.
YOUNG ORCHARD. PLENTY SHADE TREES.
ONLY $4500.
HASSON BROS., SOLE AGENTS,
SUITE 619-620 H. W. HELLMAN BLDG. 19

FOR SALE—
WALNUT RANCH AT GREAT SACRIFICE.

Nice 6-room plastered cottage and 15 acres in most fertile part of beautiful La Habra Valley, situated 6 miles from Whittier, and the same distance from Fullerton on the new extension of the Whittier electric car line. Ten acres in 11-year-old walnuts in the very best condition and 5 acres in apricots, oranges and various other fruits. This property I will sell this week goes at a big sacrifice for $6000, fully $2000 under value. Will take city property as part payment.

EDWARD D. SILENT & CO.,
216 W. Second st. Est. 1885.
Members L. A. Realty Board.

FOR SALE—
20-ACRE RANCH.
CLOSE TO LOS ANGELES. SCHOOL, STORES AND DEPOT.
6 ACRES FULL BEARING VINEYARDS.
2 ACRES BARLEY,
BALANCE PASTURE AND GARDEN.
GOOD 6-ROOM HOUSE AND BARN.
SMALL GUM GROVE, WAGON, HARNESS, PLOW, CULTIVATOR, HARROW AND ALL FARM TOOLS.
125 CHICKENS.
ONLY $9000. EASY TERMS.
HASSON BROS., SOLE AGENTS.
19 SUITE 619-20 H. W. HELLMAN BLDG.

FOR SALE—RELINQUISHMENT, 220 ACRES near Lancaster; artesian well; 40 acres cleared; no such land or locations open for entry now; will consider good equity in cottage and pay cash difference. Address J, box 84, TIMES OFFICE.

FOR SALE—AGENTS OR ANY ONE ELSE who can handle the finest place in Osceola Park, that has $16,000 in it, and will go for $12,000 cash. Address P.O. BOX 324, Pasadena. 19

## FOR SALE—
### Country Property.

FOR SALE—
C. M. WOOSTER CO.,
223 W. Second St.

EL MIRADOR ORANGE COVE,
LINDSAY, TULARE COUNTY.
THE HOME OF THE EARLY ORANGE.

THE VALENCIA HARVEST

is now in progress, and over 100 carloads of this choice product are to be shipped from Lindsay from the present crop, thus completing the year in which more than 600 carloads have been shipped from Lindsay alone.

Valencias from this district brought fancy prices last season, netting the producers over $2 per box. The navel crop also brought top prices. One carload shipped by Mr. J. J. Cairns in April brought $900.70 net.

There is never a failure of crop in this district, no fruit pests to contend with, and oranges can be produced at one-half the expense of other sections of the State.

We are offering here the finest orange land in the State at one-fourth the price asked in other localities, ranging from

$325 TO $500 PER ACRE.

Absolutely free from frost and on the easiest terms of payment. It will pay you to investigate this.

BIG LAND OPENING
SACRAMENTO VALLEY.

Rich irrigated lands, small fruit and alfalfa farms, $50 to $80 per acre. Terms one-sixth cash, balance 6 equal annual payments. Big government-aided canal, small cost for water. Steamboat and rail transportation, lowest freight rate to San Francisco and other points. Farmers are getting rich raising alfalfa and hogs. One settler produced and sold $5000 worth of hogs from 40 acres last season.

Call or write for illustrated folder on either of above tracts.

C. M. WOOSTER CO.,
223 West Second St.

F. C. ENRIGH, Mgr. 19

FOR SALE—
$23,000—Will buy a 400-acre farm, 400 acres plow land, 25 acres good pasture land or vineyard; fenced and cross-fenced; 6-room house, bath, windmill and water tanks; new gasoline engine; barn room for 25 horses; granary, wagon sheds; 3 miles from railroad station; best hog in the State for the money; will bear the closest inspection; terms, ½ cash; balance 7 per cent. net.

$21,000—Exceptionally good 50-acre ranch; 10 acres in bearing walnut trees, 23 alfalfa, balance vegetable or any kind of fruit land; 50 shares Santa Ana water stock; 10-room, 2-story modern house with up-to-date fixtures; windmill, water tank, 10-inch well, pumping plant; 2 horses, all farming tools necessary to run the place; wagons, plows, harrows, rake, etc.; household goods go if taken at once. Don't miss this opportunity to get a home on a railroad, 1¾ miles from the city of Orange; you want to see this; I mean you; terms, $14,000 cash, balance three years at 7 per cent. net.

$30,000 buys 80 acres first-class alfalfa land, bean or small fruit land; 6-room house; barn; 2 sets hay sheds; 2 wagon sheds for granary, windmill and tank; good 10-inch well, inexhaustible supply of fine water; 8 shares water stock; less than one-fourth of a mile from station and interurban line; 30 minutes from the city; 8 miles from San Pedro, 6 miles from Long Beach; terms, ½ cash, balance on time at 7 per cent. net; this is a bargain.

See RICE & RILEY,
401 N. Avenue 20.

FOR SALE—
5 acres, ½ mile from center of Anaheim, 3 blocks from Santa Fe depot; 7 acres in full-bearing soft-shell walnut trees, 17 years old; about 2 acres in bearing orange trees, Valencias and navels. All trees show large crops for coming season; enough mixed fruit for family use.

Fine hard-finished 6-room house, with bath and modern plumbing. Front and back porches, large hall and big barn.

A model chicken plant, consisting of henhouse and runs, brooder-house and runs and incubators; besides 1400 pure White Leghorn chicks and 520 laying hens of same breed. Income at present from eggs alone is over $200 a month. Place has new 6000-gallon water tank, a gasoline engine to pump water; also 30 shares of water stock.

New cement ditch, with pipes to all parts of place.

Large pine, cypress and palm trees, lawn and flowers; house and lawn inclosed with new, Ellwood lawn fence. Both 'phones in house; price $10,000.

Will sell this fine home and income property at reduction of $500 if sold in 30 days, as owner must sell on account of sickness. Improvements place amount to over $4000. Should be seen to appreciate. Terms.

Apply to owner,

RICHARD POWERS,
East and Sycamore Sts.
P. O. Box 99, Anaheim, Cal.
Tel., Sunset 171, Home 1195.

FOR SALE—AT GARDENA.
$750—Acre lots on car line at Broadacres crossing; fine sandy loam; water on all sides; terms.

$600 an acre. A fine piece of alfalfa with water stock; on good corner, near Gardena.

$2500—10 acres; a splendid ranch; buildings and pumping plant with deep well; one acre in bearing fruit trees, blue gums; only one-quarter mile from Broadacres crossing, near High School.

$2700—A very pretty 5-room home, good house and outbuildings; complete pumping plant, tank and piped water; 2 acres fine alfalfa, orchard, gum grove, berries, 2 cows, 200 chickens and turkeys and tools with the place; near cars.

$1600—A new modern 5-room house, with double lot, on car line.

$2500—5 acres, east and north fronts, ¼ mile from cars; good 5-room house; buildings, well, lawn, young orchard; 2 acres fine alfalfa; the best of soil, water stock.

$2000—5 acres, large house, barn, etc.; alfalfa, eucalyptus, fruit; in Gardena, close to $400 lots.

O. C. OLDS & CO., Gardena and Moneta.
'Phones 11 and ——. 19

FOR SALE—
SERVICE BROS.,
302 FROST BLDG.

If you use judgment, investigation invites investment.

We will sell you from one acre to any number of acres in a fine suburb near electric line at $450 per acre and up.

Acreage ripe for subdivision near electric line at $175 per acre and up.

Any kind of a ranch, walnut, orange, alfalfa, berry etc., near El Monte, Monrovia, Covina, Bassett, Improved or unimproved, with abundance of water, for $175 per acre to $1000.

5 acres, 8 miles from city, $3000.
20 acres, El Monte, $16,000.
15 acres, ¾ mile from car line, $2700.
35 acres, El Monte, 5-year-old walnuts, $12,000.
50 acres near Monrovia, choicest berry, vegetable or alfalfa, $17,500.
10 acres, walnut, alfalfa or vegetable, near Covina, near car line, $2500.
50 acres, 7-year-old walnuts, south of El Monte, $19,000.
12 acres, bearing walnuts, near El Monte, $6500.

SERVICE BROS.,
Sole Agents E. J. (Lucky) Baldwin's Land.
4 202 Frost Bldg.
'Phones—Broadway 1719.
Home A6748. 19

FOR SALE—
$2.50 PER ACRE.
$2.50 PER ACRE.
OREGON LANDS FOR SALE BY AN OREGON MAN.

Until May 25, 1907, you can buy choice school lands in Oregon for $2.50 per acre, 1-5 down and 1-5 per year for 4 years. We have section-al maps and sworn statement from surveyor giving details of the land. This is a rare chance to invest in good land at a nominal figure, but you will have to hurry, for after May 25, 1907, it will be necessary to live in Oregon when you make your application on this land.

THE PACIFIC LAND CO., 709 S. Spring st.
Phone A6345.
—OR—
BYNON & KIMBALL,
469-470 Imlay W. Hellman Bldg., Main and Fourth sts. F2463, Main 6102. 19

FOR SALE—
20 acres choice land, 6-room house, barn, 2 wells and pumping plant, 2 acres in alfalfa, 1 acre potatoes, 2 acres corn, 15 acres cabbage balance in grain; 1 cow and calf, 2 horses, wagon, set double work harness, 2-seated rig, single harness, 125 chickens, 200 turkeys, mower, rake, plows, cultivator and all farming implements. Price $4000; $2000 cash.

"WE HAVE THE SNAPS."
BALDING & GREENOUGH, 607 Central ave. 19

FOR SALE—FINE 80-ACRE RANCH ½ MILE from car line, Los Angeles, 10-room modern house, 2 barns, cement storehouse, windmill, and tank, water piped to house and barn artesian wells and pumping plant, 15 acres full-bearing vineyard, 6 acres strawberries, 35 15-year-old walnut trees, 20 orange trees, fine orchard in full bearing, all in crop, fenced and cross-fenced. Price $30,000; $9000 cash.

"WE HAVE THE SNAPS."
BALDING & GREENOUGH, 607 Central ave. 19

FOR SALE—IMPERIAL VALLEY—NILE OF AMERICA.
CHEAP LAND DAY is dawning by.
We confidently expect prices to increase.
Buy now. Acres are safe investments and cannot be lost, stolen nor burnt up.
The farmer feeds the world.
Ranches, all sizes and kinds, for sale CHEAP.

HAMMERS REALTY CO.,
606 Severance Bldg., Los Angeles, Cal. 19

FOR SALE—AT LINDSAY, 320 ACRES AT $60 per acre, fine orange and vineyard land with water in abundance, at 20 feet; also 160 acres of first-class basin land at $20 per acre; plenty of water at 20 feet and one mile from railroad. J. H. GURMAN, 504 Mason Bldg. 19

## FOR SALE—
### Country Property.

FOR SALE—

ALFALFA HOG RANCH

Consists of 80 acres of sandy loam soil, seeded to alfalfa, used and equipped as a practical hog ranch. There are three wells 325 feet deep, which are flowing and giving abundance of water. Improvements consist of large hay barn, foreman's house, shop, large implement shed, two hog houses 96 feet long 24 pens each, equipped with cement floors with bath troughs, etc.; brooder-house, two pump houses and an 8-room modern residence with baths, etc. The place is stocked and making money now, and the following stock goes with it: 250 hogs, 4 sound young mules, 2 cows, mowing machine, hay rake, tedder, three wagons, harness and full set of tools, etc. Situated only a half mile from the railroad station, in a valley four miles from Redlands, ground is all level and piped with water pipes. There is a demand for all the pork you can produce in this place, right in Redlands, and at 7 to 7½c per pound, above market quotations. The place is in shape to pay $4000 a year net, now, and this should be increased to $6000 within the next 12 months; price $15,000; half cash, and the balance can remain on the property at 6 per cent. Will divide commission equally with regular agents making sale. Have just secured an option on this at the above price, and can deliver it with all improvements and stock with a perfect title.

J. N. WILLIAMS & CO.,
Sole Agents,
303 I. W. Hellman Bldg.
19

FOR SALE—
BERRYFIELD.
BERRYFIELD.
LANDS AND WATER, ON ELECTRIC LINE.

Acreage has the call just now, and at Berryfield we are offering the finest and the most advantageous water arrangement to be found in Southern California. Our wells are completed and the water is now turned on, and we can fully demonstrate the truth of all our statements. Lands at Berryfield, divided into 2½, 5 and 10-acre blocks, with water, at prices ranging from $300 per acre and up. Easy terms.

The Santa Ana branch of the Pacific Electric runs directly through our lands, and in buying here, one has the advantage of having an electric road right at the door.

For oranges, walnuts, vegetables or chicken ranches, this land and location cannot be excelled.

Go down with us any day this week, and let us show you what we are offering at Berryfield.

BYNON & KIMBALL, Sales Agents.
469-470 L. A. Stock Exchange (Entrance 411 S. Main st.) F2463, Main 6102. 19

FOR SALE—
18 acres, 6 set to apricots, peaches and plums, 1 acre walnuts, 11½ acres eucalyptus, plenty of wood, 3 shares water stock, $4000 cash, or will exchange for city or beach property.

10 acres, set to walnuts, 3 years old, interset to apricots, very fine soil, one mile from town, $7500; ½ cash, balance easy terms.

10 acres, 5-room house, well, good soil, good neighborhood, 4 miles west of Anaheim, $3200; half cash, balance one year.

20 acres, vacant, good soil for oranges, potatoes, peppers, alfalfa, or berries, and only $100 per acre for this week only; you lose it if you wait; a bona-fide snap.

THE L. A. EVANS CO. are advertising only snaps this week.

THE L. A. EVANS CO., Real Estate and Investment, 113 Center st., Anaheim. 19

FOR SALE—I SELL THE EARTH.
R. S. BASSETT.

A FINE SECTION.
640 ACRES.

Only one mile from town limits of CORCORAN.

Whitley avenue, the business street of Corcoran, runs through the section, one mile. This section is the old ranch homestead, with the old house, large barn; fine large flowing artesian well, with natural gas for lighting and cooking; large reservoir surrounded by trees.

This season 80 acres have been planted to alfalfa, and nearly 500 acres in wheat and barley, and about 10 acres in beets, yet with all these improvements, the ranch can be purchased for $16 per acre less than the lands adjoining without improvements. Owners will sell for $20 per acre, with crops on, $25 per acre, reserving the crop for this season.

Terms if desired; will go with you to see property.

R. S. BASSETT,
2624½ S. Broadway, rooms 207-8-9. 19

FOR SALE—
LITTLE RANCHES. LITTLE RANCHES.
SAN FERNANDO VALLEY.

5 and 10-acre pieces, 21 miles from Los Angeles. In foothills; frostless, fogless, elevation 1000 to 1400 feet; plenty of river water by gravity. Finest soil in California for orange, lemons, grapes, olives, figs, berries or vegetables; very easy terms. Buy a little ranch on our terms, and you can make money. Building restrictions. GEO. H. KERN,
Gen. Sales Agt. Nat. Bank Bldg.
Main 2624, B6257. 19

FOR SALE—
Get a start in the world by investing in California school lands.
A few of our bargains:
320 acres, near Palmdale, L. A. Co., $2.50.
640 acres, near Palmdale, L. A. Co., $2.
640, 2 miles south of Banning, $2.50.
640, 4 miles south of Banning, $3.
640, 3 miles from Cabazon, $2.
640, near San Jacinto, $2.50.
640, four miles from Palm Springs, $2.50.
640, four miles from Fallbrook, $2.50.
640, Near Brawley, Imperial Valley, $2.
320, timber near Blocksburg, $2.50.
640, Timber, near Pinyon county, $2.
320 Lancaster, 5-room house, $5.50.
These are only some. We have many others.
BINGHAM & KNOWLES LAND CO.,
19 105 S. Broadway.

FOR SALE—
"GO TO GARDENA."
$2300—1 acre with a good 5-room house, on car line in Gardena; fruit trees, berries, 1 cow and 2 dozen chickens at a bargain.
$1350—1 acre on car line, fitted up for poultry; small house, good supply of water, 200 chickens and household furniture.
$1600, for the whole alfalfa, gum grove and chicken yards; 5-room house, bungalow house.
$6000—5 acres, all in pasture; neat house and barn; good water right and fine location; 4 choice milk cows, 1 horse, buggy, 2 sets harness, 300 laying hens.
Several good exchanges to offer.
W. M. GRAY, Gardena, Cal. 19

Glendale properties are the very best in every way. READ ALL.

12 acres, fine home, best soil, covered with oranges and lemons, a bargain at $15,000.

3 acres, fine grounds, trees, fruits, flowers, etc.; only $1000; vacant.

1 acre in peaches, fine too; only $1000 cash.

House and 2 rooms, not vacant, lot 100x150, corner; trees, etc.; $1500; small payment down, $15 per month; this is a rare chance.

We have several other good places for rent, furnished.

Call on EZRA F. PARKER, First National Bank Bldg., on Brand Boulevard. 19

FOR SALE—$5000; 80 ACRES, OVER 30 OF which are now in fine stand of beets, house, large barn, two sheds and fruit and shade trees. This is good alfalfa land, and a farmer can make a fortune on this place. ¼ mile to electric car, and close to good school, stores, churches.

$6000—20 acres, finely located, on a corner, close to electric line, school and stores. 12 acres in vineyard, shade and fruit trees, house, barn, brooder-house, well and reservoir; very easy terms.

For full particulars, apply

EDWARD CALDICOTT,
Norwalk, Cal. 19

FOR SALE—
—ONLY $3750—
—20-ACRE RANCH—
NEAR SANTA ANA ELEC. CAR LINE.
A NEW, 5-ROOM HOUSE, LARGE BARN, CHICKEN-HOUSES, 7-IN. WELL, WINDMILL AND TANK.
SMALL FAMILY ORCHARD AND VEGETABLE GARDEN, 5 ACRES IN ALFALFA AND THE REST IN BARLEY.
WATER PIPED TO HOUSE, BARN AND GARDEN.
HASSON BROS., SOLE AGENTS.
19 SUITE 619-20 H. W. HELLMAN BLDG.

FOR SALE—
NOTICE TO REAL ESTATE MENT—5000 acres, Sacramento county lands, in the heart of the great fruit, table and wine grape district; 2000 acres suitable for subdivision; 500 acres now planted 2 and 3 years old; all surveyed and subdivided; will be sold on easy terms for colonization purposes; new electric railroad survey passes through the land; good schools, free rural 4 livery; phone line and all conveniences; 2000 acres and over of grapes now planted in this district, adjoining this land. For particulars address BOX 12, Galt, Cal.

FOR SALE—
$2500—10 acres set to 3-year-old soft-shell walnuts, interset with all kinds of fruit, plenty of water; south of new Covina line.
$6000—8 acres all set to 3 to 5-year-old navel oranges; Azusa Water Com. No buildings. Close to new Covina line.
$5500—5-room cottage in San Gabriel Valley, 9 navel orange trees 4 years old, 74 lemon trees 6 years old, peaches, plums, pears and grapes. A bargain.

O. A. VICKREY & CO.,
19 208 S. Hill st.

FOR SALE — 160 ACRES RELINQUISHment in Coachella Valley; good grape, melon, truck land; 1½ miles of town; will exchange COTTAGE NO. 2, 841 Wall st. Broadway 4580. 19

FOR SALE—CHEAP, OR EXCHANGE, 6 acres of good level land, a growing Chino ranch. 606 DELTA BLDG. 19

FOR SALE—
Country Property.

FOR SALE—
BEST BUY
ON THE MARKET.

Is at El Carmelo, 5, 10 and 20 acres of deep, rich level land with an unlimited supply of water way below the real value. Price $250 per acre and up; terms one-fourth cash, balance on or before 1, 2 and 3 years at 6 per cent.

REMEMBER

Only 4 miles from the city on 2 roads, 15 minutes' ride, 10c car fare, good view of the city with the mountains in the background. Don't delay for this is your last chance.

Prices go up on June first.

TITLE PERFECT.

WATER STOCK FREE.

F. H. BROOKS COMPANY,
215-16 Currier Bldg. 212 W. 3rd st.
Home Phone A2243; Sunset Main 1915. 19

FOR SALE—
ARE YOU LOOKING FOR A RANCH?

This is a good one, right at Bnaro station, 1¼ miles from Santa Ana, on the Santa Ana electric line, in the famous Santa Ana Valley. The most productive land on earth.

22 ACRES—$4250—22 ACRES.

6-room splendid house and barn, 2-inch well, windmill and pump, oranges, figs, loquats, English walnuts, apricots, peaches, apples, plums, quince and blackberries.

This place is a money-maker; it is the best ranch property in this beautiful valley; fine view of the mountains.

ROBERT MITCHELL CO.,
509-516 Collins Bldg., 213 W. Third st. 19

FOR SALE—
A fine bee ranch of 230 acres, all fenced and cross-fenced, of which 100 acres is tillable land. Improvements consist of a good seven-room house, barn and enclosed chicken yard of about 5 acres. On this property there are about 150 colonies of bees, with a full and complete equipment for bee culture and marketing the honey product. This fine property can be bought for $4500 and purchaser can secure a profitable income.

WALTER L. HOPKINS,
530 Bradbury Bldg. 19

FOR SALE—WATSON'S BARGAINS.
Here's the biggest ranch bargain ever offered—a fully improved 140-acre place, making big money. Fine house, barns, pumping plants, etc., and the owner is giving it away—10 per cent. cash, with ten years' time on balance. Take it in. Only one person can get this. See me at once.

$2750—20 acres, near electric; terms.
$4000—40 acres, artesian well, house.
$6000—80 acres, 12 in alfalfa, $2500 pumping plant; a bargain; terms.
$4000—A fine 40-acre ranch. I can show buyer how to make $4000 on this place yet this year. Easy terms. WATSON, 543 Huntington Bldg. Main 4254, F7770. 19

FOR SALE — RANCH WITH INCOME; 10 acres, light soil, $58 a month cash, for 5 hours daily work; 6-room house, barn; 7-inch well, tank, windmill, hay chickens, coops, 2 wagons, harness, runabout, few farming implements; 1-4 mile of electric line; near large school; only $15 per acre, $2,500. Address H, box 47, TIMES OFFICE. 20

FOR SALE—
10 acres good land, 6-room house, screen porch, front and back, fine garden and shade trees, good barn, shed, 2 storerooms, tank and tank house, 2 fine wells, chicken houses and corrals; land all in crop. Price $3250.

"WE HAVE THE SNAPS."
BALDING & GREENOUGH, 607 Central ave.

FOR SALE—$2500, 2 ACRES, GOOD 4-ROOM house, on two car lines, between here and the beach; 250 chickens, 6 chicken-houses, half acre in good garden, 15 fig trees, grapes of all kinds, ½ half an acre in barley; good soil on earth; this place will be worth twice this amount in two years; $1250 down, balance to suit. GOUGH & PERMAR, 705 Mason Bldg., 4th and Broadway.

FOR SALE—
A 7-acre walnut ranch at a bargain; trees 14 years old; 4-room house and barn, windmill and tank; plenty of cheap water for irrigating; car line at door; will consider cash and some good city property. See

LOVE & PENDLETON,
701 Grosse Bldg.

FOR SALE—FINE HOME AND INCOME; $25,000; 200-acre vineyard, Alameda county, with modern mansion, 20 rooms, with everything fixed for comfort, fully equipped winery, family orchard of every kind of fruit that grows in California; average yield of vineyard past 6 years 42,000 gallons wine per annum. Exchange for GROSSE BLDG. Wilson, with Chappell.

FOR EXCHANGE—
If real estate is slow with you, investigate the Ozark proposition. A mining investment that means dividends. A splendid investment for you and your clients. Find out. Judge for yourself. Dividends not far away.

STERLING INVESTMENT CO.,
A2654, Main 4266. 232 W. First st. 19

FOR SALE—
LITTLE RANCHES. LITTLE RANCHES.
SAN FERNANDO VALLEY.

5 and 10-acre pieces, 21 miles from Los Angeles. In foothills; frostless, fogless, elevation 1000 to 1400 feet; plenty of river water by gravity. Finest soil in California for orange, lemons, grapes, olives, figs, berries or vegetables; very easy terms. Buy a little ranch on our terms, and you can make money. Building restrictions. GEO. H. KERN,
Gen. Sales Agt. Nat. Bank Bldg.
Main 2624, B6257. 19

FOR SALE—
Get a start in the world by investing in California school lands.
A few of our bargains:
320 acres, near Palmdale, L. A. Co., $2.50.
640 acres, near Palmdale, L. A. Co., $2.
640, 2 miles south of Banning, $2.50.
640, 4 miles south of Banning, $3.
640, 3 miles from Cabazon, $2.
640, near San Jacinto, $2.50.
640, four miles from Palm Springs, $2.50.
640, four miles from Fallbrook, $2.50.
640, Near Brawley, Imperial Valley, $2.
320, timber near Blocksburg, $2.50.
640, Timber, near Pinyon county, $2.
320 Lancaster, 5-room house, $5.50.
These are only some. We have many others.
BINGHAM & KNOWLES LAND CO.,
19 105 S. Broadway.

FOR SALE—
"GO TO GARDENA."
$2300—1 acre with a good 5-room house, on car line in Gardena; fruit trees, berries, 1 cow and 2 dozen chickens at a bargain.
$1350—1 acre on car line, fitted up for poultry; small house, good supply of water, 200 chickens and household furniture.
$1600, for the whole alfalfa, gum grove and chicken yards; 5-room house, bungalow house.
$6000—5 acres, all in pasture; neat house and barn; good water right and fine location; 4 choice milk cows, 1 horse, buggy, 2 sets harness, 300 laying hens.
Several good exchanges to offer.
W. M. GRAY, Gardena, Cal. 19

FOR SALE—
12½ acres of hill land, situated near Tropico, will sell this for $1600, will divide the 12½ acres; fine for planting gum trees or for chicken ranch.

19 B. F. LEWIS & CO., 221 W. First st.

FOR SALE—$4500; 32 ACRES, FINE SANDY loam, very alkali; plenty of water; 8 H.P. gasoline engine; 2 big wells; 4-room house; large barn, 2 horses, fine Jersey cow; place is fenced and in good crop; will take $1000 besides enough timber to make 100 cords of wood. See WILLIAMS & PARSONS, 123 S. Broadway. A4481.

FOR SALE — WALNUT GROVE; 17 ACRES full-bearing walnut grove; trees 17 years old. For sell and plenty of water. One and one-half miles from the business center of Monrovia. A bargain at $9000; half cash. L. E. VOLLMER, 605 Myrtle ave., Monrovia, Cal. 19

FOR SALE—HOG AND DAIRY RANCH OF 80 or 100 acres, 50 acres in alfalfa, improved with buildings, large barn, 8-in. artesian well, with never-failing water. Land 200 an acre. Improvements $5000. Terms to suit. See C. R. STAPLES, with Empire Investment Co., 415 H. W. Hellman Bldg.

FOR SALE—
5 acres, CLOSE IN, cleanst soil, only $1000 cash down, balance can run 3 years if so desired. This is the snap of the season.

Yours for bargains.

MAIN REALTY CO.,
205-206 Severance Bldg.

FOR SALE—
WALNUTS PAY $100 PER ACRE.
10 acres near Anaheim; all in bearing soft-shells; interset with cots; cheap water; price $2700; ½ cash.

THE W. A. HEISS LAND CO.,
702 Union Trust Bldg. 19

FOR SALE—
Walnut grove, 10 acres, in full bearing, near prosperous town and Los Angeles. Last crop realized $1200. Can be bought for $3500; part on terms.

WALTER G. HOPKINS,
530 Bradbury Bldg. 19

FOR SALE—OR EXCHANGE. THE BEST ranch in the Santa Monica Mountains; 20 miles from Santa Monica, 4 miles from beach, just back of Malibu ranch; 160 acres, 80 of which are cultivated. Small house and barn, family orchard. Plenty of water. $2500. BOX 851, SAWTELLE, CAL.

FOR SALE—AT DOWNEY, ON THE NEW car line, 5 acres good land, well located, 12 miles from Los Angeles; $350 per acre; if you want a nice home where you can raise anything, see this.

ROSS M. RUSSELL.
224 Byrne Bldg.

FOR SALE—40-ACRE RANCH AT DOWNEY with good house, barn, tools, etc.; plenty of water, fine land; electric or steam transportation, owner going away, will take $11,500; easy terms.

ROSS M. RUSSELL.
19 A3744. 224 Byrne Bldg.

FOR SALE—POMONA VALLEY.
Special sale of—just one—160 acres of A No. 1 alfalfa land at $65 per acre. This land is level, deep soil and free from alkali and a fine location. This is far below the market price, but must be sold; will make terms. Address E. A. M., Pomona, or phone Home 449. 19

FOR SALE — BEST STOCK RANCH IN State, 1600 acres fenced, 2 hog tight fields, abundance free water, 100 cattle, 30 hogs, horses, wagons, farming tools, good buildings, 25 per acre takes it, short time only; terms, many others. RAND & CO., 422 Bryson Bldg. 19

FOR SALE—OR EXCHANGE, 40 ACRES 3 miles north of Palmdale. Inquire 5220 DOWNEY AVE. 19

FOR SALE—
Country Property.

FOR SALE—
$4500—10 acres close to school and church; house, windmill, tank, plenty water, barn, orchard; 7 acres barley, corn, etc.; ½ acre vegetables; 350 chickens; 2 acres inclosed chicken fence; wagon, buggy.

$150 per acre—40 acres, all good alfalfa, plenty water; one-third cash, balance easy.

$100 per acre—64 acres good walnut land, ¼ mile from good town; plenty water.

$15 per acre—3200 acres, two-thirds tillable; balance pasture; houses, water, barns, springs; one-third cash, balance easy.

$8 per acre—Best stock ranch going.

HALL & YATES,
229 Mason Bldg. 19

FOR SALE—
20 ACRE RANCH.

For $1700, fine piece of land, good for general farming, surface water 14 feet; abundance water for pumping at 60 feet. This land is ideal for poultry business and offered at such low figure can be used for that purpose at a profit. 350 feet from electric railway, Santa Ana car line. R. E. IBBETSON & CO., Dept. 20, 230 L. Trust Bldg. 2nd and Spring. Main 1386, A2410. 19

FOR SALE—VINEYARD, 140 ACRES; TWO years old, 5½ miles south of MODESTO in the famous TURLOCK IRRIGATION DISTRICT, on main lateral, 60 acres Zinfandel, 20 Thompson Seedless, 60 Burgundies, 20 Carignane, all vines staked, complete set of new buildings, rabbit-tight fence, telephone, rural route, 100 yards to school, subirrigates, 5 feet to water, first-class drinking water, climate perfect; price $700 per acre or will exchange for unincumbered income property. Address Owner, A, B. SHOEMAKER, Modesto, Cal.

FOR SALE—
Two sections of first-class garden land located in the famous San Joaquin Valley near railroad; free from alkali and perfectly smooth; good water rights; fine sugar beet land, also good alfalfa and fruit land; will go 25 sacks of wheat to the acre.

Will sell half section and up; price $30 per acre; terms one-half cash, balance one and two years, 6 per cent. interest net. For full particulars see MR. PHILLIPS, with GOLDEN STATE REALTY CO., 630 S. Spring st. Both Phones Ex. 31.

FOR SALE—
A BARGAIN. 640 ACRES TULARE COUNTY. A MODEL STOCK AND ALFALFA RANCH UNDER ONE OF THE BEST AND CHEAPEST WATER SYSTEMS IN THE STATE; 160 ACRES IN ALFALFA, 6-ROOM HOUSE AND BARN, ALL FENCED, $1000 WORTH OF GOOD OAK TIMBER; 1 MILE FROM STATION. PRICE $40 PER ACRE, EASY TERMS.

HASSON BROS.,
619-620 H. W. HELLMAN BLDG. 19

FOR SALE—
The best and largest ranch in California, 50,000 acres well stocked, income over $75,000; price $500,000, clear, might consider income up to $100,000 as first payment.

ANNA L. BRIGGS CO., 400 Fay Bldg. Both phones. 19

FOR SALE—
2000 acres in Colusa county, on S.P.R.R. Just ready for fruit and vines; is now paying 7 per cent.; subdivisions surrounding it now and selling for $25 to $125 per acre; plenty water; we will sell it taken before June 1st for only $15 per acre, $25,000 cash, balance long time.

ROBERT MITCHELL CO.,
509-516 Collins Bldg. 213 W. Third st. 19

FO

## FOR SALE—
### Country Property.

**Lake County.**

FOR SALE—170-ACRE RANCH IN SCOTTS VALLEY, 4 miles from Lakeport—60 acres in alfalfa—20 acres in apples and pears—300 cords oak wood, unexcelled house, 3 barns, granary, cattle and sheep sheds, brick milkhouse and living springs, 3 wells, windmill and steel tank, spring-wagon, 2 horses, 6 cows, 15 head of young cattle, hogs, 6 dozen chickens; all necessary farm vehicles, implements and machinery. THIS WHOLE OUTFIT, INCLUDING CROPS, FOR $11,000; HALF CASH.

With its virgin forests, deep, clear lake and countless never-failing streams, Lake County offers almost unparalleled inducements to homeseekers. Thousands of acres of the valley land where everything may be grown that will grow in any part of California, ENTIRELY WITHOUT IRRIGATION.

Los Angeles agency for Lake county, 701 A. Trust Bldg., S. R. HENDERSON.

FOR SALE—12-ACRE RANCH IN SCOTTS VALLEY, 4 miles from Lakeport—60 acres in alfalfa—6-room house, 3 barns, granary, cattle and storage sheds, brick milkhouse and living spring; 3 wells, windmill and steel tank, span of good horses, 6 cows, 15 head of young cattle, 6 dozen chickens; all necessary farm vehicles, implements and machinery. WHOLE OUTFIT, INCLUDING CROPS, $11,000; HALF CASH.

With its virgin forests, deep, clear lake and countless never-failing streams, Lake County offers almost unparalleled inducements to homeseekers. Thousands of acres of the valley land where everything may be grown that will grow in any part of California, ENTIRELY WITHOUT IRRIGATION.

Los Angeles agency for Lake county, 701 A. Trust Bldg., S. R. HENDERSON.

**SANTA CRUZ, CAL.**

FOR SALE—BEAUTIFUL SANTA CRUZ Homes, ranches, lots. Investments a specialty. For a Complete list of members of Los Angeles Realty Board, call or write BOARD OF TRADE, Santa Cruz, Cal.

FOR SALE—WRITE AT ONCE FOR FREE copy of Santa Cruz Times; list of real estate snaps.

**SAN DIEGO.**

FOR SALE—SAN DIEGO, LARGE CORNER lot, 50x146, University Heights, $700 net this week. Address OWNER, 1006 Kansas avenue, Los Angeles.

## FOR SALE—
### Poultry Ranches.

FOR SALE—

"WALNUT EGG RANCH."

$7500—Are you looking for an up-to-date poultry ranch? Here it is—8 acres, part of ill-health of owner. 5 acres all in 12-year-old bearing walnut trees, some pears, oranges and grapes; dwelling house, barn, windmill and tank; 1-room chicken-house; test house and incubator room; Cyphers incubators, 6 large poultry houses, pavement floors, 9 houses for chickens, 2 pens, 1 shade-house; 1000 pure White Leghorns; 1 horse and harness, 2 wagons, farm tools. This is a new plant costing more than the price asked.

W. M. GRAY, Gardena, Cal. Phone 172.

FOR SALE—18 ACRES BETWEEN RIVERA and Downey; 6-room house, large brooder house, also smaller one; chicken yards, portable coops; plenty fruit, water and shade; bearing walnuts, two figs, two loquats, two very large palms, some flowers, few young fruit trees and grapes; fine soil. Over 300 laying hens, 1000 young. Will trade for house and lot in Los Angeles. Price $7500; $2000 cash. Look this up Monday. PALMER & NORTON, 605 Grant Bldg. Phone A5134, Main 3740.

FOR SALE—ONE OF THE MOST COMplete poultry farms in Southern California, good house, plumbing plant, chicken-houses, brooders, incubators, wagon, harness, 800 hens, lots of little chicks; everything else that could be desired; everything nice and complete; further information see BYNON & KIMBALL, 429-430 I. A. Stock Exchange. (Entrance 421 S. Main st.) Phone Main 6042.

FOR SALE—ONE TO FIVE-ACRE TRACT in Poultry District, near Los Angeles, joining the MOST COMPLETE POULTRY RANCH in the west; this section is unsurpassed for poultry raising, terms, $10 down, $5 monthly; 5 acres of choice land in Inglewood, Cal.

FOR SALE—POULTRY RANCH.

How about a nice country home, near city? Good 6-room house, well improved, comfortable furnished house; barn, chickens; care, horse, buggy, garden, fruit; $1250; very easy terms. 216-11 Copp Bldg., 233 Broadway.

FOR SALE—BY OWNER, 80 RARE-COMB buff Orpington cocks and cockerels; 5 acres, sandy loam; fenced, 6-room cottage, new; well, Aermotor, tank; outer fence, new; chicken corrals, alfalfa, fruit trees, lawn and flowers; house and barn painted white. Take Western ave. car to 120th st. GRANT WILSON, owner, 957 E. 120th st.

FOR SALE—8 ACRES AND 5-ROOM HOUSE, nice barn, flowing well, fruit, 1 mile from Lankershim; 1 mile from Lankershim electric; this is a bargain; $3500; $1000 cash. M. A. M'DONALD, 222 Pacific Electric Bldg.

FOR SALE—CHICKEN RANCH OF 10 acres, one 4-room house, barn, chicken-houses and yards, nice lawn, fruit trees, everything in first-class condition; all kinds of fruit and flowers; 3 miles from the beach. Address owner, 2 miles from Inglewood, Cal.

FOR SALE—SPLENDID CHICKEN RANCH, 5 acres, 6-room house, barn, chicken-houses, brooders, incubators, etc., all in first-class condition; 1 mile from Inglewood; a bargain; $3500; $1000 cash. Address owner, box 1, Inglewood, Cal.

FOR SALE—RANCH; CHICKEN RANCH for rent; 5 acres and cottage, on Redondo car line. YOUNG & ADAMS, 254 S. Hill st. Bdway 2918.

## FOR SALE—
### Suburban Property.

FOR SALE—IF YOU WANT A STREET-car home and desirable bungalow of 7 rooms, in Onecota Park, fruit trees and flowers, see me; I make a lovely home, the price is right, as parties will leave California in a few days.

E. G. ROBINSON, 204 Byrne Bldg.

FOR SALE—AN ELEGANT HOME; VERY fascinating, highest class property, adjoining West Adams; 7 lots; artistic subdivide into 22 lots; retail at big profit; will sell all or in big parcels; Phone Main 8, if you want a snap. C. R. F. D., No. 7, BOX 26, Pasadena.

FOR SALE—5½ ACRES NEAR ORANGE, 5-room house; chicken corrals; horse and 4-room house; chicken corrals; horse and cow; 2 acres deciduous fruit trees; small chicken ranch; ideal home; only $750, terms. BUTTERBAUGH REALTY CO., 209 Mercantile Bldg.

FOR SALE—Modern 4-room cottage, on lot 50x150 feet of lime; this is a snap; must be sold at once; $1600; $500 cash. C. THOMPSON, 127 Oakes ave., Pasadena.

FOR SALE—$1350; 2-ACRE FRUIT RANCH in Tropico, peaches, plums, apricots, oranges, etc.; ½ mile from electric car and store; 4-room house, stable, 20 chicken houses and runs; plenty water; 1½ miles N. Spring. BRUBAKER, 134½ N. Spring.

FOR SALE—4-ROOM COTTAGE, lot, 50x150, shrubbery; 1 block car line; close to Figueroa; fruit, chicken-house; 1 lot clear, $1000, balance to suit; 2 lots clear, $1800, balance to suit; close to Figueroa and car line; close to Pasadena car line; close to Figueroa; $500 cash, balance easy. T. TIRE CO., 1 block south of Colorado boulevard.

FOR SALE—OR EXCHANGE FOR RANCHES, 10 TO 1 ACRES IN ALHAMBRA AND IMPROVED STREETS AT ALHAMBRA, THE BEST OF WATER, ENERGY, harness, 800 hens, lots of little chicks and everything else that could be desired; everything nice and complete; further information see BYNON & KIMBALL, 429-430 I. A. Stock Exchange. (Entrance 421 S. Main st.) Phone Main 6042.

FOR SALE—ONE TO FIVE-ACRE TRACT in Poultry District, near Los Angeles, joining the MOST COMPLETE POULTRY RANCH in the west; this section is unsurpassed for poultry raising, terms, $10 down, $5 monthly; 5 acres of choice land in Inglewood, Cal.

FOR SALE—POULTRY RANCH.

How about a nice country home, near city? Good 6-room house, well improved, comfortable furnished house; barn, chickens; care, horse, buggy, garden, fruit; $1250; very easy terms. 216-11 Copp Bldg., 233 Broadway.

FOR SALE—BY OWNER, 80 RARE-COMB buff Orpington cocks and cockerels; 5 acres, sandy loam; fenced, 6-room cottage, new; well, Aermotor, tank; outer fence, new; chicken corrals, alfalfa, fruit trees, lawn and flowers; house and barn painted white. Take Western ave. car to 120th st. GRANT WILSON, owner, 957 E. 120th st.

FOR SALE—8 ACRES AND 5-ROOM HOUSE, nice barn, flowing well, fruit, 1 mile from Lankershim; 1 mile from Lankershim electric; this is a bargain; $3500; $1000 cash. M. A. M'DONALD, 222 Pacific Electric Bldg.

FOR SALE—CHICKEN RANCH OF 10 acres, one 4-room house, barn, chicken-houses and yards, nice lawn, fruit trees, everything in first-class condition; all kinds of fruit and flowers; 3 miles from the beach. Address owner, 2 miles from Inglewood, Cal.

FOR SALE—SPLENDID CHICKEN RANCH, 5 acres, 6-room house, barn, chicken-houses, brooders, incubators, etc., all in first-class condition; 1 mile from Inglewood; a bargain; $3500; $1000 cash. Address owner, box 1, Inglewood, Cal.

FOR SALE—RANCH; CHICKEN RANCH for rent; 5 acres and cottage, on Redondo car line. YOUNG & ADAMS, 254 S. Hill st. Bdway 2918.

## FOR SALE—
### Suburban Property.

FOR SALE—IF YOU WANT A STREET-car home and desirable bungalow of 7 rooms, in Onecota Park, fruit trees and flowers, see me; I make a lovely home, the price is right, as parties will leave California in a few days.

E. G. ROBINSON, 204 Byrne Bldg.

FOR SALE—AN ELEGANT HOME; VERY fascinating, highest class property, adjoining West Adams; 7 lots; artistic subdivide into 22 lots; retail at big profit; will sell all or in big parcels; Phone Main 8, if you want a snap. C. R. F. D., No. 7, BOX 26, Pasadena.

FOR SALE—5½ ACRES NEAR ORANGE, 5-room house; chicken corrals; horse and cow; 2 acres deciduous fruit trees; small chicken ranch; ideal home; only $750, terms. BUTTERBAUGH REALTY CO., 209 Mercantile Bldg.

FOR SALE—Modern 4-room cottage, on lot 50x150 feet of lime; this is a snap; must be sold at once; $1600; $500 cash. C. THOMPSON, 127 Oakes ave., Pasadena.

FOR SALE—$1350; 2-ACRE FRUIT RANCH in Tropico, peaches, plums, apricots, oranges, etc.; ½ mile from electric car and store; 4-room house, stable, 20 chicken houses and runs; plenty water; 1½ miles N. Spring. BRUBAKER, 134½ N. Spring.

FOR SALE—4-ROOM COTTAGE, lot, 50x150, shrubbery; 1 block car line; close to Figueroa; fruit, chicken-house; 1 lot clear, $1000, balance to suit; 2 lots clear, $1800, balance to suit; close to Figueroa and car line; close to Pasadena car line; close to Figueroa; $500 cash, balance easy. T. TIRE CO., 1 block south of Colorado boulevard.

FOR SALE—OR EXCHANGE FOR RANCHES, 10 TO 1 ACRES IN ALHAMBRA AND IMPROVED STREETS AT ALHAMBRA, THE BEST OF WATER, ENERGY, harness, 800 hens, lots of little chicks and everything else that could be desired; everything nice and complete; further information see BYNON & KIMBALL, 429-430 I. A. Stock Exchange. (Entrance 421 S. Main st.) Phone Main 6042.

FOR SALE—ONE TO FIVE-ACRE TRACT in Poultry District, near Los Angeles, joining the MOST COMPLETE POULTRY RANCH in the west; this section is unsurpassed for poultry raising, terms, $10 down, $5 monthly; 5 acres of choice land in Inglewood, Cal.

FOR SALE—POULTRY RANCH.

How about a nice country home, near city? Good 6-room house, well improved, comfortable furnished house; barn, chickens; care, horse, buggy, garden, fruit; $1250; very easy terms. 216-11 Copp Bldg., 233 Broadway.

FOR SALE—BY OWNER, 80 RARE-COMB buff Orpington cocks and cockerels; 5 acres, sandy loam; fenced, 6-room cottage, new; well, Aermotor, tank; outer fence, new; chicken corrals, alfalfa, fruit trees, lawn and flowers; house and barn painted white. Take Western ave. car to 120th st. GRANT WILSON, owner, 957 E. 120th st.

FOR SALE—8 ACRES AND 5-ROOM HOUSE, nice barn, flowing well, fruit, 1 mile from Lankershim; 1 mile from Lankershim electric; this is a bargain; $3500; $1000 cash. M. A. M'DONALD, 222 Pacific Electric Bldg.

FOR SALE—CHICKEN RANCH OF 10 acres, one 4-room house, barn, chicken-houses and yards, nice lawn, fruit trees, everything in first-class condition; all kinds of fruit and flowers; 3 miles from the beach. Address owner, 2 miles from Inglewood, Cal.

FOR SALE—SPLENDID CHICKEN RANCH, 5 acres, 6-room house, barn, chicken-houses, brooders, incubators, etc., all in first-class condition; 1 mile from Inglewood; a bargain; $3500; $1000 cash. Address owner, box 1, Inglewood, Cal.

FOR SALE—RANCH; CHICKEN RANCH for rent; 5 acres and cottage, on Redondo car line. YOUNG & ADAMS, 254 S. Hill st. Bdway 2918.

## FOR SALE—
### Suburban Property.

FOR SALE—IF YOU WANT A STREET-car home and desirable bungalow of 7 rooms, in Onecota Park, fruit trees and flowers, see me; I make a lovely home, the price is right, as parties will leave California in a few days.

E. G. ROBINSON, 204 Byrne Bldg.

FOR SALE—AN ELEGANT HOME; VERY fascinating, highest class property, adjoining West Adams; 7 lots; artistic subdivide into 22 lots; retail at big profit; will sell all or in big parcels; Phone Main 8, if you want a snap. C. R. F. D., No. 7, BOX 26, Pasadena.

FOR SALE—5½ ACRES NEAR ORANGE, 5-room house; chicken corrals; horse and cow; 2 acres deciduous fruit trees; small chicken ranch; ideal home; only $750, terms. BUTTERBAUGH REALTY CO., 209 Mercantile Bldg.

FOR SALE—Modern 4-room cottage, on lot 50x150 feet of lime; this is a snap; must be sold at once; $1600; $500 cash. C. THOMPSON, 127 Oakes ave., Pasadena.

FOR SALE—$1350; 2-ACRE FRUIT RANCH in Tropico, peaches, plums, apricots, oranges, etc.; ½ mile from electric car and store; 4-room house, stable, 20 chicken houses and runs; plenty water; 1½ miles N. Spring. BRUBAKER, 134½ N. Spring.

FOR SALE—4-ROOM COTTAGE, lot, 50x150, shrubbery; 1 block car line; close to Figueroa; fruit, chicken-house; 1 lot clear, $1000, balance to suit; 2 lots clear, $1800, balance to suit; close to Figueroa and car line; close to Pasadena car line; close to Figueroa; $500 cash, balance easy. T. TIRE CO., 1 block south of Colorado boulevard.

FOR SALE—OR EXCHANGE FOR RANCHES, 10 TO 1 ACRES IN ALHAMBRA AND IMPROVED STREETS AT ALHAMBRA, THE BEST OF WATER, ENERGY, harness, 800 hens, lots of little chicks and everything else that could be desired; everything nice and complete; further information see BYNON & KIMBALL, 429-430 I. A. Stock Exchange. (Entrance 421 S. Main st.) Phone Main 6042.

FOR SALE—ONE TO FIVE-ACRE TRACT in Poultry District, near Los Angeles, joining the MOST COMPLETE POULTRY RANCH in the west; this section is unsurpassed for poultry raising, terms, $10 down, $5 monthly; 5 acres of choice land in Inglewood, Cal.

FOR SALE—POULTRY RANCH.

How about a nice country home, near city? Good 6-room house, well improved, comfortable furnished house; barn, chickens; care, horse, buggy, garden, fruit; $1250; very easy terms. 216-11 Copp Bldg., 233 Broadway.

FOR SALE—BY OWNER, 80 RARE-COMB buff Orpington cocks and cockerels; 5 acres, sandy loam; fenced, 6-room cottage, new; well, Aermotor, tank; outer fence, new; chicken corrals, alfalfa, fruit trees, lawn and flowers; house and barn painted white. Take Western ave. car to 120th st. GRANT WILSON, owner, 957 E. 120th st.

FOR SALE—8 ACRES AND 5-ROOM HOUSE, nice barn, flowing well, fruit, 1 mile from Lankershim; 1 mile from Lankershim electric; this is a bargain; $3500; $1000 cash. M. A. M'DONALD, 222 Pacific Electric Bldg.

FOR SALE—CHICKEN RANCH OF 10 acres, one 4-room house, barn, chicken-houses and yards, nice lawn, fruit trees, everything in first-class condition; all kinds of fruit and flowers; 3 miles from the beach. Address owner, 2 miles from Inglewood, Cal.

FOR SALE—SPLENDID CHICKEN RANCH, 5 acres, 6-room house, barn, chicken-houses, brooders, incubators, etc., all in first-class condition; 1 mile from Inglewood; a bargain; $3500; $1000 cash. Address owner, box 1, Inglewood, Cal.

FOR SALE—RANCH; CHICKEN RANCH for rent; 5 acres and cottage, on Redondo car line. YOUNG & ADAMS, 254 S. Hill st. Bdway 2918.

## FOR SALE—
### Suburban Property.

FOR SALE—$1000; FOUR ACRES AT BURBANK ON THE NEWLY SURVEYED ELECTRIC CAR LINE FROM LOS ANGELES. WATER NEAR SURFACE; SPLENDID LOCATION FOR A CHICKEN RANCH; ONE-QUARTER CASH, BALANCE 1, 2, 3 YEARS.

HOME A263. RICHARDS REALTY CO., MAIN 5609. 429-30 DOUGLAS BLDG.

FOR SALE—80 ACRES, SANATORIUM LOcation; splendid water system; $16,000. Dairy ranch, new, modern, 50 acres; 60 head cows, pigs, calves, etc.; $35,000. Hay and grain ranch, 7-room house, modern, $14,000; 30 acres peaches and 'cots; frontiers both, $35,500; 40 acres peaches and grain, $7000. Terms; no exchanges. MRS. E. M. STETSON (owner), Lankershim, Cal.

FOR SALE—ONE OF THE BEST 10-ACRE walnut ranches in the famous El Monte district; the trees are in fine condition and are interspersed with fine stand of alfalfa; price $10,000; easy terms; can put in adjoining 25 acres with house and pumping plant for $20,000 for both. YOUNG & ADAMS, 254 S. Hill st.

FOR SALE—35 ACRES AT BUENA PARK; 12-H.P. pumping plant, fine 7-room house cost $4000 to build; this is as good land as there is in that locality; can sell for $7500, on terms. One-eighth of a mile from depot.

H. R. HOLT, with CALDWELL & CO., L.A.R.B. 405-401 Currier Bldg.

FOR SALE—OR EXCHANGE.

$4000—5½ acres adjoining Pasadena; 5-story 7-room house; bearing fruit trees. Want ranch of 10 acres or more within 30 miles of city with stock and implements, etc.

BOWMAN & MOORE, A5498. Main 8743. 701 O. T. Johnson Bldg.

FOR SALE—

Will buy 10 acres on the Redondo Electric car line. This is a bargain and no doubt about it. For particulars see

F. H. BROOKS COMPANY, 215-16 Currier Bldg., 212 W. 3rd st. Home phone A3252; Sunset, Main 8426.

FOR SALE—WISH TO LEAVE CITY; WILL sacrifice two good lots in Venice Del Rey tract for my equity, $250; value $1000, balance due $250.64, in monthly payments, 6 month; no interest, or take would trade for listed mining stock. Address H, box 22, TIMES OFFICE.

FOR SALE — BY OWNER, FIVE ACRES, foothills, fine location, improved; four acres bearing straw berries; one acre alfalfa; will sell with improvements for less than adjoining unimproved property; good income; plenty of water can be had. TEL. HOME GLENDALE 2351.

FOR SALE — BIG CHANCE FOR BIG profit, 20 miles from Los Angeles, toward foothills, 278 acres, fine land, pumping plant; abundance of water, 125 acres walnuts, balance tomatoes and melons, near depot; only $300 per acre. Think of it. Act now.

McFATRIDGE CO., 329 S. Spring st. 19

**ALHAMBRA.**

FOR SALE—

ALHAMBRA.

The most desirable spot west of Chicago. If you don't have anything else to do tomorrow, come out and take a look at property in it. The running time of the Pacific Electric will be reduced by the 1st of June to less than 25 minutes, between 6th and Main and Alhambra. Still they don't drive to run it 60 miles an hour for it is only 7 miles from Los Angeles.

Gas, electric lights, telephones, churches, schools and the best of transportation, second to Pasadena, being on the medium altitude, about 600 feet above sea level, with a gentle sea breeze 363 days in the year. Streets being improved with 6-inch curbing and roadways. Trees planted and many of the avenues have already large, fine shade trees.

We simply invite you to compare the advantages and prices with other suburban towns, and even outside districts of Los Angeles.

We will mention a few of our special bargains:

Lot50 within 1½ blocks of the Monrovia car line, with 2 elegant live oaks, which grow so much sought for. We can sell this for a short time for $220; the very spot for gentleman's home.

100x150 with two fine live oaks, within 120 feet from the Monrovia car line; street work all done; east front, and best of neighborhoods that can be found; price $3000.

100x300 facing 2 streets, street work all around; price $4000; only one block from Monrovia car line.

Lots on N. Garfield ave., a 70-foot boulevard, finest improvements, one block from the Monrovia car, $900 and up; one or more lots.

Main st. frontage, and all cement work in, covered with fine trees, etc.; price $75 a-foot and up; these are the cheapest lots on Main st. in Alhambra, on easy terms; these lots are 50x150 each.

The Washing Irving tract, is the closest to the car; situated in the midst of a fine neighborhood; good improvements; reasonable building restrictions; lots $575 up.

We still have a few lots left in the C. E. & M. tract, but the majority have been sold, and a number of houses have already been put up; these lots have street work in; finest mountain view and reasonable price, $475 and up.

We have a number of fine ½-acre lots, with or without trees, street work in, close to center of town, $250 and up.

2 1-4-acre lots with water piped in each street, fine soil, suitable for strawberries, oranges, peaches; now covered with grapes that will bring at least $100 per acre this year, work pretty near all done; the crop will be reserved after the next 30 days; prices are only $1200 per lot.

5-acre orange grove, N.E. San Gabriel, under the best water system in the county, grove is in a fine condition, and will bring good interest on the money; price only $7750.

5½ acres within two blocks of Monrovia Home, right on the extension of the San Gabriel car line; price $5000.

8½ acres located right in the center of Alhambra, majority of the trees are Valencias, and will yield a large crop this year; can be bought reasonable.

7 acres or more on the Monrovia line, close to Wesut tract, finest oranges and lemons you ever saw in your life; this can be divided up into lots and they will sell for $1000 each; or can be used for a home and income; price $3500 per acre.

HOUSES.

2-room house, lot 50x150 feet, in the best part of Alhambra, east front, street work done, price only $1100.

New 5-room cottage, modern in every respect, close to High School car line, etc.; price $2500, only $500 cash and balance monthly.

4-room very cozy bungalow, never been occupied, on Garfield ave., has gas, electricity, sewer connection, hardwood floors, beamed ceilings; lot 50x150; price $2850.

7 rooms, finely finished, new house on the corner (small); owner will take smaller house for $3000 equity.

We have a number of other bargains in all parts of San Gabriel Valley, acreage, lots or houses; come and get free tickets and go out and see for yourself.

BUTTERBAUGH REALTY CO.,

First and Main, Alhambra.

City office, 227 Grosse Bldg., 6th and Spring, Los Angeles. Phone Main 961, Home P5381.

FOR SALE—

A NEW MODERN COMPLETE 5 ROOM COTTAGE ON 66 FOOT STREET WITH FIRST CLASS STREET WORK IN AND PAID FOR, 200 FEET FROM CAR LINE. LARGE LOT SET TO BEARING ORANGE TREES; WATER, GAS AND ELECTRIC LIGHTS, JUST A NICE CONVENIENT HOME. EASY TO REACH WITH 7 CENT CAR FARE. WE CAN SELL THIS BEFORE THE 25TH FOR $2300 AND YOU WILL SAVE THE VALUE OF $400 AS A SAVING FOR $2700, WOULD BE A FAIR PRICE. TERMS TO SUIT YOU. TAKE A DAY AND YOUR WIFE OUT AND SEE THIS QUICK.

ALHAMBRA REALTY CO. 223 MERCANTILE PLACE, LOS ANGELES.

5 E. MAIN ST. ALHAMBRA.

FOR SALE—

ALHAMBRA BARGAINS.

4-room bungalow, thoroughly modern; lot 42½x242; set with various fruit trees, plenty of vegetables and potatoes planted; barn; chicken house and corrals; cheap at $2750, but owner needs money and will discount $400 for cash. If you want a good home, come quick.

BUTTERBAUGH REALTY CO.,

First and Main, Alhambra.

City office, 227 Grosse Bldg., Sixth and Spring, L. A. Phone Main 961, Home P5381.

FOR SALE—

ALHAMBRA.

Lot 50x150, east front, on good street, improved with 4-room cottage, chicken-house, sheds, flowers fruit trees, etc.; newly painted and papered, gas fixtures, gas stove, cellar, 40 chickens including furniture and dishes; prices $1700, $250 cash, balance $20 per month. This property is in good condition.

BUTTERBAUGH REALTY CO.,

First and Main, Alhambra.

City office, 227 Grosse Bldg., Sixth and Spring, L. A. Phone Main 961, Home P5381.

FOR SALE—

ALHAMBRA.

Lot 50x150, east front, on good street, improved with 4-room cottage, chicken-house, sheds, flowers fruit trees, etc.; newly painted and papered, gas fixtures, gas stove, cellar, 40 chickens including furniture and dishes; prices $1700, $250 cash, balance $20 per month. This property is in good condition.

BUTTERBAUGH REALTY CO.,

First and Main, Alhambra.

City office, 227 Grosse Bldg., Sixth and Spring, L. A. Phone Main 961, Home P5381.

FOR SALE—BY OWNER AT BARGAIN.

In Alhambra, an 8-room artistic new bungalow, with lawn, trees and flowers; ½ block of street car; ground 72x155.

CHARLOTTE A. WILSON, or SAN GABRIEL REALTY CO.

FOR SALE—20 ACRES AT ALHAMBRA, near the Ramona Acres; the price is $400 per acre cheaper than anything in that neighborhood; if sold this week will take $8500; $2000 cash. Look this up Monday. PALMER & NORTON, 605 Grant Bldg. Phone A5134, Main 3740.

FOR SALE—CHOICE RESIDENCE PROPERty in this beautiful gateway to the San Gabriel Valley. CARTWRIGHT REALTY CO., 12 E. Main st., Alhambra.

FOR SALE—AT ALHAMBRA, 4-ROOM house and 2 large lots on Electric ave.; must sell. I. H. WINGET, 841 W. 35th st. West 3054.

**TROPICO.**

FOR SALE—CHOICE LOT, CHEAP; 50x194, on Riverside Drive. See owner, corner CENTRAL AVE. AND OAK DRIVE, Tropico.

## FOR SALE—
### Suburban Property.

**HOLLYWOOD.**

FOR SALE—

AT ACTUAL COST.

Modern cottage of 5 rooms, hall and bath, with space to finish 2 more rooms on second floor; east front, located close to Prospect ave., near hotel. Price $4000, half cash. Will sell furniture if desired.

ANOTHER ONE.

Beautiful large 2-story 8-room house with attic and cellar; 2½ acres of ground with handsome lawn and abundance of fruit, flowers and shade trees; close to Sunset Blvd. Price $12,000, terms. A rare chance to secure a fine home with acreage, close to schools and postoffice.

We have some special bargains in lots near the new car line; prices will soon take a sharp advance there.

Several choice lots close to foothills. We have the right places and prices.

THE MURPHY-MARTIN REALTY CO., Hollywood's Live Real Estate Dealers, Vanzyckle Bldg., next to P.O.

Home 122. Sunset 521 Hollywood. 19

FOR SALE—

HOLLYWOOD. HOLLYWOOD.

$7500—7-room house, 2-story, east front; large lot, 75x250; near Hotel Hollywood; 1-2 block north of car line.

$7500—Large lot, 50x200, near Hotel Hollywood, just north of car line; snap.

$2000—A fine corner, 75x150, north and east front near Outpost, 1½ blocks west of Hotel Hollywood and 1-2 block north of car line.

For Rent—2-room flats unfurnished, modern, at $15 per month, on car line near hotel. Also have 17 rooms to rent, good thing to furnish; will bring big rent.

J. F. GRASS & CO., Hollywood. Office Phone Home 25; residence Phone Home 345. Corner Palm and Prospect aves., Grass Block. 19

FOR SALE—LOT IN THE CENTER OF Hollywood, 1 block from the car line; $300; balance $20 a quarter; lot is 50x150, east front; curb, walk and oiled street. This is a bargain.

For sale—4-room house; 50-foot lot; $250 worth of furniture; all goes for $1000; $250 cash, balance easy; 200 feet north of the Cahuenga car line; within the fire belt to Los Angeles; must be sold within 10 days. J. E. FARNHAM, 110 Cahuenga ave.

FOR SALE—

$2200.

CALIFORNIA BUNGALOW.

LARGE LOT, 72x171.

4 rooms, modern, handsomely finished inside, lot covered with fruit, shade and palm trees, flowers, shrubs, etc., on finely improved street, among elegant homes, just north of Prospect and west of Los Angeles's fine, worth $3000, for sale by owner. Union Trust Bldg., S.E. corner Fourth and Spring sts. 19

FOR SALE—

HERE IS A BARGAIN.

A nice corner lot, 112x150, south and west fronts; splendid soil; fine, old trees, stands about 2 feet above graded and oiled streets; unobstructed view; just the place for a pretty bungalow; convenient to cars; price for a few days $1700.

W. C. CAMPBELL & CO., Opposite Hotel Hollywood. 19

FOR SALE — IF TAKEN AT ONCE, OWNer will sell his fine home in West Hollywood, at a sacrifice; has never been occupied. Will make any reasonable terms. House is strictly modern in every detail, and was not built to sell. Owner is looking for a home; see this at once. See OWNER, between 10 and 12, at 302 MASON BLDG. 19

FOR SALE—$1000.

7-ROOM BUNGALOW.

CENTER OF HOLLYWOOD.

Large lot; 7-room house on rear of lot. You ought to see it, if you want a home, with an income. See OWNER, 125 Magnolia ave., opposite Cathedral. 19

FOR SALE—A FINE SUBURBAN HOME, at beautiful Hollywood, for $1000 less money than it could be duplicated for today. A good modern 10-room house, hardwood floors, tiled vestibule, pleasant shade trees, flowers, good barn, with one or two acres of ground. GEO. LINGO, 242 W. Prospect ave., Hollywood. Home 283. 19

FOR SALE—GREAT SNAP; LIKE OCEAN front lot; owner is getting married to Hollywood, especially north of Prospect, one block in the lovely foothills, view of ocean and mountains, grand level, elevated like Wheel. Del Rey climate in modern sewers, cheek-it all and will positively sell for half. Address J. box 98, TIMES OFFICE. 19

FOR SALE—LARGE LOT, 100 FT. FRONT; 5-room California house, completely furnished; 25 fruit trees, garden, flowers, chicken yards, sheds, garden tools, etc. Give possession; this is impressive; $1000; terms. East Hollywood, one block from Colegrove car. Home telephone 29203. Address H, box 98, TIMES OFFICE. 19

FOR SALE—FIVE ACRES ON THE FOOThills, fine view of the valley; fruit trees, fine home site; price $3000 per acre; also have 6 acres on the pass road; best acreage in Hollywood; price $18,000. Box A, J. REYES, 315 Chaleagne Ave., Hollywood. Sunset 761. Home 277. 19

FOR SALE—AT A BARGAIN. 7-ROOM, modern cottage, ½ acre of land, beautiful shrubbery, artistic barn, on car line and close to Country Club. This is a snap if taken soon. SAN GABRIEL REALTY CO., office opposite Old Mission, San Gabriel. 19

TO LET—IN HOLLYWOOD, FURNISHED, 4-room house, $15; near the car line; Le Fare for Los Angeles; this is fully equipped. Not rented before. Everything clean. J. E. FARNHAM, 110 Cahuenga Ave. Home 277, Sunset 941. 19

FOR SALE—5 ACRES CENTER OF HOLLYwood, commands view of ocean and entire valley; actually worth $7500; if you want a speculative investment or magnificent home near this block while the price is $4500. MAIN 8066, A1116. 19

FOR SALE—LOT IN HOLLYWOOD, 75x150 feet, east front, street work done and on three car lines; price $1800; half cash; this is one of the best bargains; worth $2500 or $2000 more than price asked. L. K. WALTON, 123 Avenue 37, Los Angeles. 19

FOR SALE—$4000, 2 BLOCKS NORTH OF Hotel Hollywood, dwelling in the foothills, one of the grandest views; 4-roomed modern bungalow. Hollywood HOME PHONE 220. 19

FOR SALE—$900, A FINE CORNER NEAR Western and Sunset Boulevard; also inside lot, $750. Two car lines. Street work done. Terms to suit. Owner HOME PHONE E2129. 19

TO LET—IN HOLLYWOOD, NEW MODERN 5-room cottage, furnished; $25. J. E. FARNHAM, 110 Cahuenga ave. Home 277, Sunset 941.

FOR SALE—FIVE-ROOM MODERN BUNgalow, very complete, located near Crescent Heights and Sunset Blvd. Price, $3500; easy payments. Don't miss this, to sell quick. HOME PHONE HOLLYWOOD 152. 19

FOR SALE—MAKE ME AN OFFER ON A swell 6-room 2-story residence in West Hollywood; owner has the car line, cash or terms. Address H, box 122, TIMES OFFICE. 19

FOR SALE—$5000, CASH $2000; BEAUTIFUL home, 7 rooms; big lot. 19

HOLT & MUNTON, 327 Mercantile Place.

FOR SALE—A BARGAIN, BY OWNER. A lot on sand in Ocean Pier Tract, west; near new hotel; $300 below value. HOME PHONE 29203. 19

FOR SALE—IDEAL RESIDENCE LOT, HOLlywood Park place, value $1400; will sacrifice at $900 to close at once. 349 COURT. 19

FOR SALE—3 LARGE LOTS, HOLLYWOOD way, snap for cash. Address J, box 130, TIMES OFFICE. 19

**SIERRA MADRE.**

FOR SALE—

SIERRA MADRE.

House and lot, east front, on Sunnyside ave., 1 block north of car line; 6 rooms and bath in first-class repair; ready for occupancy; will go on easy terms at a bargain. Apply at once.

ORANGE GROVE SNAP.

CLOSE TO SIERRA MADRE.

$300 PER ACRE.

26 acres full bearing navel and Valencia orchard, private pumping water plant. Everything in fine shape and will pay big income.

EDWIN O. HART & CO., 728 H. W. Hellman Bldg.

Member L.A.R.B. Home A3615; Main 4200. 19

FOR SALE — A BARGAIN; AT SIERRA MADRE, beautiful cottage, 3 rooms, floored attic; within 200 feet of public library and electric cars; modern plumbing, hot water in bath, washstand, laundry tub and sink; screen bedrooms, 12x24; enclosed grounds, 6x 185; abundance of roses, fruit and ornamental trees; use as double or single cottage, having separate front and rear entrances; rent from one side will pay the interest on purchase price; liberal terms; no agents. Phone HOME E1566, or call at 611 CORONADO ST., city. 19

FOR SALE—8-ROOM MODERN COTTAGE, built less than a year, large grounds, all set to fruit trees, shrubbery and vines, sightly location, a most complete home; owner going east.

9-room modern house, nearly an acre of ground, orange, lemon, apricot, loquat and peach trees, bearing a great variety of flowers; an ideal health location; furniture for sale.

TROTCROSS & GILL, 19 Sierra Madre, Cal.

**CLAREMONT.**

FOR SALE—

CLAREMONT.

Seat of Pomona College. Crown of Pomona Valley; surveying for the trolley; town properties our specialty; fine list of orange ranches. Write us what you want. C. E. VAILE & CO.

## FOR SALE—
### Suburban Property.

**SOUTH PASADENA.**

FOR SALE—

DOS RODLES PARK.

A beautiful and exclusive

BUNGALOW TRACT,

Among the OAKS and ORANGE trees. DOS ROBLES STATION, right at the tract. First stop east of ONEONTA.

LOTS

$500 AND UP,

$1a10

$100 down and $20 per month. Electricity, gas, telephone and water; cement sidewalks, gutters and streets oiled. 7-CENT CAR FARE.

Monrovia, Wentworth and Sierra Madre cars.

RALPH M. WATSON, 601 Grant Bldg. Home A1467, Broadway 4375. 31

FOR SALE—

Lot on Huntington Drive, Oneonta Park, at what it cost me; price $1200; terms, $500 cash, balance 6, 12, 18 months; 8%; size 81x178; 26 orange trees, 1 oak; no commission. OWNER, 618 Union Trust Bldg. 27

**PASADENA.**

FOR SALE—NEW SIX-ROOM BUNGALOW, modern, fine large lot, close to car line and center of Pasadena, only $3000, $500 cash, balance by the month. FRANK C. PLATT, 23 S. Raymond, Pasadena. 20

FOR SALE — ARTISTIC HOME IN PASADena at $3500; fine location; excellent car service. See CONSERVATIVE REALTY CO., 208 Slavin Bldg. Phones 132. 22

**EAGLE ROCK.**

FOR SALE—

5-room bungalow in foothills, Verdugo, Cal., ½ mile west of Eagle Rock, 1 mile east of Glendale; 2 car lines; bungalow just finished; painted, finished in wood,

# Realty Liners

## FOR SALE—
### Beach Property.

**WILMINGTON.**

FOR SALE—MONEY WISELY INVESTED in Wilmington today will bring a good harvest. Call today for information. SCHNEIDER BROS., 439 Grosse Bldg., Sixth and Spring. Phone.

**VENICE OF AMERICA.**

FOR SALE—LOT 28, IN BLOCK H, VENice Gateway Tract; buyers, investigate. OTTO REINEN, 750 E. 39th st. South 2783.

FOR SALE—LOT IN VENICE DEL REY Tract, for terms address K, box 101, TIMES OFFICE. 19

FOR SALE—OR RENT; CHOICE BEACH property. LEWIS E. BRADY, 39 Windward ave., Venice.

FOR SALE — BY OWNER, AT A BARGAIN, lot at Venice, near Strand; must sell at once. Address K, box 19, TIMES OFFICE. 19

**CATALINA ISLAND.**

FOR SALE—AT AVALON, LOT 40x127, WITH 5-room furnished cottage. H. J. ROCHE, Acton, Cal.

**SANTA MONICA.**

FOR SALE—
FIFTH STREET.
Santa Monica lots, 100x180,
PRICE $750.
You can't buy for that money 2 miles back from the ocean; to close an estate.
CHANDLER & NORDHOLT,
401 Citizens' Bank Bldg., Third and Main st. 19

**HUNTINGTON BEACH.**

FOR SALE—
HUNTINGTON BEACH.
Must sell. Central ocean front business lot, good investment. Also lot 6, block 52, in residence section. Growing town, commercial center for rich celery and fruit country. For particulars inquire 321 GRATTAN ST., Home, Phone E1162. 19

## FOR EXCHANGE—
### Real Estate.

FOR EXCHANGE—WANT MODERN COTtage. Will give $1200 in two elegant Hollywood lots as first payment. WILSHIRE, F7826.

FOR EXCHANGE—$625 EQUITY IN COTtage for lot of about same value. Address K, box 75, TIMES OFFICE. 19

FOR EXCHANGE—TWO ELEGANT LOTS Normal boulevard, $700. Want eight-room house, southwest, east front preferred. Will assume or pay difference. Address Owner K, box 17, TIMES OFFICE. 19

FOR EXCHANGE—
I make a specialty of exchanging real estate, particularly California for eastern. Money to loan. A. C. W. CONWAY, Realty Board. 924-5 Bradbury Bldg.

FOR EXCHANGE—
Clear, vacant, in amount $3000 to $5000 cash for store-in property up to about $6000. FRED PATTERSON-RICHARDSON CO., 1st Nat. Bank Bldg. 425 Union Trust Bldg. 19

FOR EXCHANGE—$8,000; ORANGE GROVE, 8 acres, pumping plant, 5-room house. $1500—320 acres, San Diego. $60 each—16 lots, Hillcrest tract. JACKSON, 321 Chamber of Commerce.

FOR EXCHANGE—
$400—Fine Kimball piano to trade for vacant lot or equity in cottage.
COOPER & CUDDERACK,
213 S. Broadway, room 227.

FOR EXCHANGE—
$3000—Ten acres fine land, in young walnuts; plenty water; want equity in cottage.
COOPER & CUDDERACK,
213 S. Broadway, room 227.

FOR EXCHANGE—
Rooming-houses to trade for many lots, houses or land.
COOPER & CUDDERACK,
213 S. Broadway, room 227.

FOR EXCHANGE—CLIENT HAS NEW, ALL modern, 5-room, east-front house, Hobart, S.W.; very attractive; would take part vacant lot to suit. Address H. box 179, TIMES OFFICE. 19

FOR EXCHANGE—OR FOR SALE—FOR what have you? One-fourth section of foothill land; fine for oranges, in Kern County; fine grower, near this. Address F, box 178, TIMES OFFICE. 19

FOR EXCHANGE—I HAVE AT HUNTINGton Beach, a seven-room house that I will exchange for a bungalow or house in the southwest. Address F, box 150, TIMES OFFICE. 19

FOR EXCHANGE—VERY CLOSE-IN VAcant, $12,500, and will consider a good residence, or approved stocks for one-half.
CROSSMAN,
403 Chamber of Commerce. 19

FOR EXCHANGE—I HAVE A NUMBER OF lots to and around Los Angeles that I desire to exchange for a house or for close-in property. Will pay cash difference. Address O, box, TIMES OFFICE. 19

FOR EXCHANGE—ACREAGE OR CITY IN exchange for 2-well West End 8-room residence, or for a $3000 secured note and some money. See DOCTOR S., southwest corner Fifth and Grand. 19

FOR EXCHANGE—50 ACRES NEAR SAN Diego, $100 per acre, can be subdivided and sold in lots soon, for Los Angeles improved or unimproved. Room 4, 309½ S. BROADWAY. 19

FOR EXCHANGE—38 LOTS NEAR CITY for rooming-house or cottage, in place of what have you; also one lot in Oceanside. Address A. L., 1217 Central ave., room 11.

FOR EXCHANGE—I MAKE SPECIALTY of exchanging good properties. What have you to exchange? Come and compare notes. HARRY L. HECK, 403 Henne Bldg. Main 436. 19

FOR EXCHANGE — 5-ACRE RANCH, IMproved, for city residence; also, equity 5-room modern cottage, new, southwest, for clear lot. HARRY L. HECK, 403 Henne Bldg. 19

FOR EXCHANGE—DIAMOND FOR REAL real estate; the largest and finest diamond in the city; absolutely perfect; weight 11 carats. 114 S. SPRING ST., Room 1. Phone ——. 19

FOR EXCHANGE—17 ACRES ON SANTA Ana car line, 20 minutes' ride; will exchange equity for rooming-house or lot. What have you? See FRANK B. ROMO, 126 S. Broadway. 19

FOR EXCHANGE — NEW MODERN COTtage in beautiful Inglewood; for clear lot will take lot or lots in southwest and some cash. See FRANK B. ROMO, 126 S. Broadway. 19

FOR EXCHANGE—NICE 5-ROOM COTTAGE on 2 lots, $2250; equity of $1000; want small place near Anaheim; will assume $1200 to $1500 or give mortgage back. CLARK, 215 S. Broadway, room 201.

FOR EXCHANGE—$9,500, MORTGAGE $7500, one of the best 1600-acre ranches in Merced Co., $600 improvements, rented for ¼ of crop; want So. Cal. improved; principals only. Address H, box 129, TIMES OFFICE. 19

FOR EXCHANGE—86 ACRES RIVERSIDE, small house, orchard, fenced and four springs, all free and clear; want modern cottage; will pay cash difference or assume. ROOM 41, 205 S. Broadway. 19

FOR EXCHANGE—5-ACRE RANCH, WITH six-room house, fine soil, located on railroad, near the city, clear; will assume or good house in city. J. A. MORLAN & CO., 307 Pay Bldg.

FOR EXCHANGE—5-ACRE CORNER, CENter and Byron sts., Santa Ana car line; H. don't suit me, too much alkali, although small spots; I don't like spots; want cottage. BLAIR, 222 S. Broadway.

FOR EXCHANGE—MY 7-ROOM HOUSE AND 4-room cottage on lot facing two streets, close; worth $4500; has mortgage of $1800; will take good lot and some cash. Address H, box 6, TIMES OFFICE.

FOR EXCHANGE — 11-ROOM MODERN house, Raymond ave.; price $6500; mortgage $3000, 5 years; want Hollywood lot or lots in the city. PALMER & NORTON, 605 Grant Bldg. Phone A3134, Main 2746. 19

FOR EXCHANGE—160 ACRES ALFALFA, new pumping plant, plenty of water; no incumbrance; will exchange for city property. W. E. SIMPSON & CO., 505 Union Trust Bldg. F6720. 19

FOR EXCHANGE—$28,000 EQUITY IN A fine subdivision in West Hollywood; street work all finished, for Los Angeles improved property. Address H, box 194, TIMES OFFICE. 19

FOR EXCHANGE—I HAVE A GOOD SMALL ranch, clear, to exchange for a home in the city, or might take good vacant; part $2000, or all $3000. Address J, box 144, TIMES OFFICE. 19

FOR EXCHANGE—FIVE-ACRE VINEYARD or olive tract, near Escondido to exchange for house and lot or clear building lots in Los Angeles or suburbs. LOCK BOX 346, Los Angeles Phone B'way 5411. 19

FOR EXCHANGE—10-ROOM HOUSE AND large lot, 2221 Wall street; 1000 acres cheap land near Hobart, and a 16-H.P. automobile for something in or near Los Angeles. G. F. CONANT, Bank of Los Angeles. 19

FOR EXCHANGE — $2000, EQUITY IN choice Newport Beach lots for interest in paying business, or clear city lots or cottage. Address H, box 133, TIMES OFFICE. 19

FOR EXCHANGE—
$3200—5-room house, Hollywood, and cash for Los Angeles.
H. P. ERNST, room 312 Pajo Bldg., corner First and Broadway. 19

FOR EXCHANGE—
Modern 5-room cottage, near Monsta and Main, for poultry ranch.
F. E. DODGE, 426 Mason Bldg. F2822. 19

FOR EXCHANGE—PROPERTY NEAR 7TH and Central to exchange for flats or rooming-house property, near San Pedro and Central, up to $6000. MRS. M. HOOVER, room 204, 212 W. 3rd st. Main 5471; F6366. 19

## FOR EXCHANGE—
### Real Estate.

FOR EXCHANGE—

J. N. WILLIAMS & CO.,
309 I. W. Hellman Bldg.

327-34 acres 5 miles south of the city, one-half mile from railroad station. This is one of the finest places in Southern California, having had the very best of care and cultivation for the past 10 years. 14 acres in 10-year-old apple trees, loaded down with fruit; 3 acres in navels; 3 acres in Valencias; 2 acres in plums, interset with alfalfa. Three times as much water as you need. Fine 7-room modern residence, and many outbuildings and improvements too numerous to mention; income $4000; cash price $18,000, clear. Will consider well-located Los Angeles rental property up to $12,000, balance cash, or back on place at 6 per cent. net.

644—165 acres in the Imperial Valley (California's hog and cattle section,) with plenty of water; 40 acres in an excellent stand of alfalfa; 40 acres in barley ready to harvest. 5-room new house built of brick and frame. The place is one of the finest in the section. The owner has developed it, and lives on it, and would not be gotten today, if it were not for business matters calling him elsewhere. Cash price $9500; mortgage $3000 at 6 per cent. till 1910. Want income Los Angeles or Long Beach.

905—150 acres in the Lindsay and Porterville neighborhood. Land is locally elevated affording an ideal location for Valencia oranges and citrus fruits; 50 acres now in Washington navels, in fine condition, four years old; 20 shares of water stock. Pumping plant complete that cost $5000, and a riparian right to the river, which runs across one corner of the place; this property is a bargain at the price, if there were no improvements on it; just think of the acreage, the free water and the orchard that is just coming into full bearing. Price $18,000; mortgage $5000; want Los Angeles residence or business property for equity.

881—20 acres one mile from Rialto, 35 acres in lemons and oranges in full bearing; 15 shares of water stock; large residence of 9 rooms, stable, etc. We have this property also at a bargain. Cash price $13,000 clear. Want Los Angeles income clear.

870—40 acres in alfalfa and grain, 2 miles from Highlands; plenty of free water from private plant; place has the finest improvements of any in the locality. Beautiful 8-room modern home, large barns, hog houses, etc.; cost $20,000; clear. Will take good property in or near Los Angeles up to $12,000. Balance back on place or cash.

823—10 acres in lemons and oranges, ten years old, 2 miles from Highlands; good 5-room house and other buildings; price $9000; mortgage $2000; long time, 6 per cent.; want Los Angeles or Long Beach.

640—Want lot in southwest Los Angeles for $750 equity in Union Home Telephone Co.'s bonds.

615—20 acres, 1½ miles north of Rialto; beautifully located. 12 acres in lemons, 6 acres in Mediterranean sweets. 21 shares of water stock worth on the market $125 per share. Income, last year $4000. This is one of the show places of Rialto, and a money maker. Low-set selling price $18,000; prefer to sell, but might consider well-located Los Angeles, if attractive and submitted at a bottom price.

611—4½ acres in 17-year-old lemons in Colton, with plenty of cheap water; income $425 a year; cash price $1200 clear. Want well-located property in southwest Los Angeles.

609—10 acres in lemons, walnuts, apricots and oranges, four miles from Santa Ana. Good 7-room house and several outbuildings. Price $9000. Will consider small equity in Los Angeles, taken as part payment.

J. N. WILLIAMS & CO.,
309 I. W. Hellman Bldg.

FOR EXCHANGE—
$3500—Near Washington st., S.W.; a four-room, modern cottage, porcelain bath, built-in outfit, etc.; want good acreage near car line.

$6250—Beautiful, modern residence, best part of Highland Park; will take good lots or acreage up to $4000.

$6200—Nice modern 5-room residence, Burlington, S.W.; want good acreage, Alhambra, Monrovia, near car line, up to $15,000 to $20,000.

We have many others on which prices are right. You can do business with an EXCHANGE MAN.

E. DE BELL,
With Byron & Kimball, 420 I. W. Hellman.
'Phone P3462. 19

FOR EXCHANGE—HIGHLAND PARK, $4000. 5-room modern home.
Beautiful view, near Avenue 56.
Suitable for two families, fine chicken lot; $4000; mortgage $2000, at 6 per cent.
ALSO $3000
7-room new house, modern, beautiful view, Lot 64x140; $2000, $1500 loan.
ALSO,
$2000—First mortgage, 7 per cent., on $7500 property.
One or more of above offered for clear lots or modern cottage, in Highland Park, Angeleno Heights, or Westlake Way. Might consider good clear acreage or auto for part.
$2500—Clear lot, 75x165, Hollywood, fine; Want $4000 bungalow west or southwest.
$1700—2 fine lots for cottage, S.W., will assume.
$20,000—Clear Hollywood lots for close in.
$2000—6-room new cottage, 64x165.6
$1100—Logan, high and sightly, for
Clear acreage, auto, equity in lot,
Or what have you?
ARTHUR CARDWELL & CO.,
A3454. Main 6176. 207 Grant Bldg. 19

FOR EXCHANGE—
Wanted, your property for exchange, country or city; if you have any properties that you wish to exchange bring them in for a quick turn as I am making a specialty of exchanges and you may have just what I am looking for.
R. A. COLLINS,
Both 'Phones. 317-319 Byrne Bldg. 19

FOR EXCHANGE—
We have a fine list orange and lemon groves, city income, prospect business property and vacant to exchange for city or country. What have you?
H. G. COOPER & CO.,
M. 122. 424 Ct. Nat'l. Bank Bldg.
H. 2683.

FOR EXCHANGE—MODEL 10-ACRE RANCH 6-room house, barn, yard, outbuildings, close to Hemet, only $3000; will take cottage or lots and some cash. Elegant most desirable 10-room brownstone front home, beautiful street, 40 Chicago, big income. Elegant 2 8-room home, Denver. Model 15-acre ranch, Riverside, want Los Angeles income. If you have anything to exchange see us at once, headquarters for fair exchanges. IDEAL REALTY CO., 1206 S. FIGUEROA. Phone Broadway 2357. B4457. 19

FOR EXCHANGE—IN NORTH PASADENA, 2 blocks from car line, 1½ acres set to fruit of all kinds, full bearing; plenty of water for irrigation; 5-room modern house, barn, cow shed, chicken corral; want modern house and lot in Los Angeles, southwest, high ground. Owner, H. A. STEELE, R.F.D. No. 1, Pasadena. Phone Main 2529. 19

FOR EXCHANGE—$16,000. CLEAR. CORNER lot in northwest, 208x150, will subdivide into 5 lots. Will take up to $6000 Los Angeles or Redlands property, balance cash or mortgage back.
WILSON, with CHAPPELL, 618 Grosse Bldg. Main 2302. Home A3612. 19

FOR EXCHANGE—4 FINE LOTS IN THE beautiful Venice Annex, where fine residences are being built, with 4 sightly 50x150-foot lots, fine for hotel or flats, near Hollister ave., Ocean Park; value $7000; equity $3500, mortgage, for income Los Angeles or near by. See MR. ALLEN at the Zephyr, Venice, Cal.

FOR EXCHANGE—ONE ACRE AT LONG Beach, with 4-room house and other improvements, valued at $4000, for 8 or 10-room house in the city, with barn and large lot, value from $4000 to $7000. 2515 HOOVER ST. West 4627. 19

FOR EXCHANGE — IF YOU OWN A house, lot or ranch or any other property to sell or exchange, call up R. J. MOORE, where you will find a large list to choose from and will give you quick returns. 2515 Hoover st. West 4627.

FOR EXCHANGE—$18,000; MORTGAGE $7500; 21 lots in Long Beach; good soil, right on car line; fine proposition; want improved Los Angeles for equity.
WILSON, with CHAPPELL, 618 Grosse Bldg. Home A3612. Main 2302. 19

FOR EXCHANGE — 10-ACRE ORANGE grove, clear, $6000, for city, 50 to $1, $250 per acre; good orchard and berry land, with water, clear for city. C. M. BUCK, 212 W. Third st. Main 205. A3208. 19

FOR EXCHANGE—I MATCH ANY TRADE, large or small, to farm or city property, in any State. J. A. KING, room 1, Lyon Bldg., Riverside, Cal.

## FOR EXCHANGE—
### Real Estate.

FOR EXCHANGE—
$4000—3 lots, improved with 3 cottages, on Gaskill street; exchange for small ranch near Whittier.

$18,000—9-room, strictly modern house; fine basement, furnace, gas, electricity, 2 bathrooms, 3 toilets, cove ceilings, 2-foot retaining wall, fine lawn, and flowers, some fruit, lot 125x206, elegant view of valley, for stock and grain ranch, Paso Robles, or San Luis Obispo.

$25,000—14-room house and cottage, rental, $202, most prominent location in Colorado Springs; for city or country.

$50,000—1000 acres fine stock ranch in Missouri; building and large barn, 6-acre orchard; unlimited amount of water; never dry; for Southern California.

$3000—7-room house, lot 34x135; rents for $25; in Kansas City, Mo., for Los Angeles property.

$19,000—A fine business corner in Phoenix, Ariz., for anything with value in Southern California.

$11,000—17 acres 3-year-old navel oranges, 10-room house, barn, windmill, tank and implements; income $2000 to $3200 per year; for city up to $5000, on new Covina line.

$15,000—West 30th street, 12-room, 2-story house; this is a very fine property; for flats or close-in acreage up to $25,000 and assume.

$25,000—720 acres in Bozeman, Montana, half land improved, half in timber, buildings, etc., good paying ranch. For city property or any part of California.

$9000—40 acres at Covina, 5-room house, 4 flowing wells, and pumping plant; large barn and other buildings; for city.

$7500—W. 23rd street, 9-room house, lot 50x160, for smaller house and assume.

$2900—Corner lot 50x125, on Moneta ave., for 5-room cottage in S.W., clear.

$28,000—S. Hill street, 5-room cottage; rents for $25 per month; lot 32x150; for other property.

$12,000—Attractive 8-room house on W. 25th street; lot 92x155 to alley; for orange grove, Sierra Madre, Covina, or Monrovia way. Must be Al grove.

$6000—Normandie ave., 4-room cottage; rental $35; also on Iroia street, 4-room cottage, rents for $12; also vacant lot on Iroia street; for all properties $6000; for city or country.

$30,000—16-room house, modern; rents $75; very desirable business corner in Oakland; for Southern California.

$4000—4-room bungalow; modern; cement finish; mission style; lot 30x90, at Venice; for lots; rents for $20; $300 extra for furniture.

$3000—Improved 5-room cottage; modern; E. 21st street; for Chicago property or ranch up to $4000.
O. A. VICKREY & CO.,
L. S. Baker, 17, Manager.
19 308 South Hill street.

FOR EXCHANGE—
$1500—CLEAR. 40 acres, ¼ mile from R. R. station in Kern county. Fine soil, artesian water belt. WANT rooming-house or Kansas land.

$2000—Mortgage $700. 4-room plastered cottage, best residence district in Redlands. Cal. Lot 60x190. Barn, fruit trees, shade. Want Kansas land.

$2200—CLEAR. 80 acres adjoining townsite, Kern county, only 100 yards from R. R. depot. WANT rooming-house, Oklahoma or Kansas farm.

$3000—Mortgage $750. 20 acres, only 45 miles N. W. of Los Angeles. All fine soil, 2 miles from R. R. station. Nominal improvements, fruit and fuel. WANT rooming-house, Kansas or Oklahoma farm.

$1500—Clear. SANTA MONICA. 2-room cottage, large barn, large lot, street work and sewer in. WANT Los Angeles or equity in cottage of 3 or 4 rooms preferred; assume up to $500 or $700.

$1500 Each—Clear. 2 lots 50x152, Alvarado Park tract. WANT 5 or 6-room cottage in southwest or Los Angeles and assume.

$4000—Clear. COMPTON. Fine new 5-room house, barn, chicken-house, 1 acre ground, all fenced. WANT 4 or 5-room cottage or good rooming-house in Los Angeles.

$4500—Clear. New, modern 6-room cottage, southwest. WANT foothill ranch, not to exceed $3000. Must have 150 to 160 acres, fine location and well worth the money. Los Angeles, Ventura or San Diego county, latter preferred.

$20,000—CLEAR, COLTON. Fine 10-acre orange grove, 9 years old, excellent condition, city limits, fine water and cheap. WANT 5 or 6-room cottage close to ocean front, Venice, Ocean Park or Santa Monica. Will exchange up or all and take back mortgage for difference.
See MR. NEHER, with
U. L. DIKE INVESTMENT CO.,
420 S. Spring st.

$7500; Main 9225. 19

FOR EXCHANGE—$3000. CLEAR. 80-ACRE fine Minnesota farm; want Southern California.
$6000—Mortgage $500; fine business lot on Vermont ave.; want residence.
$6000—Clear; 40 acres heavy oak and hickory timber in Arkansas; want nice home in Los Angeles; will pay cash difference.
$40,000—Clear; 1600-acre stock and grain ranch, in San Luis Obispo Co. We have full description. Ask about it. Owner will pay cash difference for property near Los Angeles or eastern.
$5000—Mortgage $2500. A 6-room cottage, lot 50x150, on 21st st. near Sanford. Want bungalow farther out.
$1500—Clear. Stock in Nofziger Bros. Lumber Co. Want real estate.
$6500. Two elegant lots in W. Ninth St. Heights tract. Wants acreage.
$2500—Cottage on W. 27th st. to exchange for lots.
$5000—Mortgage $4000. Fine 9-room residence on S. Bonnie Brae. Want land. Tulare way.
$9000—Mortgage $2500; fine business corner, 91 feet on Central and 140 ft. on cross street. Will consider residence in Los Angeles, Long Beach, Los Angeles, Hollywood or Pasadena.
$9000—Mortgage $4500. Beautiful, new, modern 10-room in the southwest, surrounded by fine residence. Want vacant lots.
$5500—Mortgage $1000. An 8-room house on lot 61x136, in University district. Want vacant lots in city.
$4500—Mortgage $1000, 40 acres finely improved, 20 acres into fruit. Peaches, apples, pears, berries, 2 fine residences, fully furnished. Fine resort for Chicago people. Cleared July and August, $700. Want Southern California.
EUGENE C. WEBSTER.
19 1211 H. W. Hellman Bldg.

FOR EXCHANGE—
$2500 equity in house, Long Beach.
$1000 in cash; want good home in Los Angeles.

$2500—Mortgage $725; 20 acres peaches and apricots, at Rialto; want roofing-house.

$10,000—Clear, 17-acre grove, Riverside, 10 acres Washington navels, 2 acres apricots, balance alfalfa and grain; want Los Angeles or Long Beach.

$750 equity in lot, Hollywood; small rooming-house, office furniture, horses, mules, or what have you?

$4750—Clear 6-room house, E. 39th st., for lots or anything good.

$3500—Clear, 80 acres Artesia, 7-inch flowing well, 4-room house; want Los Angeles.

$7500—11½ acres orange grove, good buildings, Curacoangas, 3 settler's water right; want residence in Colton, Cal.

J. P. CULLEN & CO.,
Geo. R. Hoyt, Mgr.,
302 and 303 Lankershim Bldg.
Phones—A3502, Broadway 4942. 19

FOR EXCHANGE—
$3500—Equity in 8-room, 2-story modern house, W. 21st near Union; want clear income city or country.
$4500—Equity in 5-room modern house, Raymond ave., near Adams; want lots or acreage, Pasadena, Alhambra or Monrovia.
$15,000—Beautiful Figueroa-st. corner, good building; want income property or mortgages.
$9000—Equity in 12-acre navel grove, 12 years old, good 7-room house, barn, etc.; located on beautiful boulevard in pretty country town; want residence in Los Angeles, Long Beach or Pasadena.
$2700—Equity in new modern 5-room house, E. 23d st.; want improved Oregon or Washington farm.
Fine orange groves, Covina, Pomona, Upland, Riverside, Corona, etc.; 5, 10, 20, 25 or 40 acres, prices from $6500 to $40,000, to trade for Los Angeles or Long Beach properties.
$2500—6-room brick cottage, 2 lots, Denver, Colo., for Los Angeles or near by.
M'PHERSON REALTY CO.,
12 224-226 Bradbury Bldg.

FOR EXCHANGE—
5-room cottage on E. Avenue 40, cash price $3000; mortgage $1000; want vacant lots.
W. L. CARTER, 202½ S. Broadway.
4-room cottage, E. 47th, price $2000; mortgage $1500; and 4-room cottage in Venice, price $2000, mortgage $1200; want ranch; might assume.
W. L. CARTER, 202½ S. Broadway.
A fine income property paying $460 a month for 3½ years; want good ranch.
W. L. CARTER, 202½ S. Broadway.
Vacant lot on Moneta ave., want home up to $2000.
W. L. CARTER, 202½ S. Broadway.
Cottage in Pasadena and 12 acres industrial property in Jackson, Mich., clear; want ranch.
W. L. CARTER, 202½ S. Broadway.
5-room house on E. 30th st., lot 46x150; price $2000; mortgages $800; want fruit ranch.
19 W. L. CARTER, 202½ S. Broadway.

## FOR EXCHANGE—
### Real Estate.

FOR EXCHANGE—LOS ANGELES PROPERTIES.

$22,000—Magnificent home in the Nevin tract, corner lot, 162x178 feet; want smaller place, closer in, and rec[illegible] difference.

$10,000—Fine corn[illegible] at Union Square, 136x139; some improvements now, but ripe for good building; will pay well and increase rapidly in value; want clear renting property, either city or Ocean Park, for $6000 equity.

$3000—Business lot, Vernon ave., at Vermont ave.; want cottage, any good location and pay difference.

$1000—Beautiful high, sightly lot, 10 minutes' walk from business, west; swell location for apartments or flats; want bungalow same value or less.

$500 to $40,000, unimproved and improved real estate to trade for mortgages, contracts and street bonds.

$7000—Good 2-story modern 8-room house, on a fine corner lot, 50x180, in the Chas. Victor Hall tract, near Adams and Dalton; will trade for good semi-business property.

$4800—Good 7-room house, 423 E. 29th st., near Maple ave.; lot 50x125; will accept clear vacant city lot up to $2000, balance mortgage; don't disturb the tenants.

$9000—Elegant new modern 7-room artistic home, just finished, near Western ave. and 36th; will accept good vacant lots, southwest, as part payment.

$6500—5-room modern house; lot 45x130; in Alvarado Terrace; mortgage $3000; want 5 or 6-room cottage, modern, or vacant, southwest.

$6000—5-flat building, 5 and 6 rooms each, close in, west, want home on high ground, southwest, worth $7500.

$15,000—Eight clear lots, Chas. Victor Hall tract and vicinity; want something close in and pay difference.

$4000—Two good lots, southwest; high ground; want good renting property, or towards Hollywood.

$2000—Modern 6-room cottage, E. 45th st.; exchange $1700 equity for lot, northwest.

$5000—Corner on W. 16th st., improved with 5-room house; want San Diego property.

$5500—5-room modern house, E. Adams st., close in; mortgage $1500; want smaller place or vacant.

$11,500—76x165, Central ave., near 25th; business district; exchange $6500 equity for other property.

$5000—5-room house, corner lot, near University of Southern California; want 5-room house near Hollywood High School.

PLENTY OF MONEY TO LOAN.

CROAKE & M'CANN, 229 Douglas Bldg.
Home phone A1812, Sunset Main 2439.
19 Members Realty Board.

FOR EXCHANGE—
BY ROUSE & ANDERSON,
201 Bryson Bldg.
$14,000 equity in one of the best corners on Central ave., well improved and well rented. Owner will exchange for city; will consider good orange grove.
4-room house, E. 46th st.; lot 40x135; small barn; price $3000; mortgage $1200. Exchange equity for clear property.
5-room bungalow, South Pasadena, modern and up-to-date place; lot 60x130; price $5700, clear. Owner will exchange for property in Indianapolis, Dayton, O., or Grand Rapids, Mich.
If you are looking for a snap, here it is. New, modern 6-room cottage, S. Park ave.; price $2600; cannot be duplicated for the money. Owner will take personal property, team and wagon or good lot for $500 equity.
10-acre orange grove, Corona, 15 years old; price $20,000. Same owner, 9-room house, W. 24th, city; lot 75x142; price $6500. Will exchange both for acreage near city and near electric line.
160 acres timber land, Missouri, $10 per acre, for equity Los Angeles or near-by.
$600 equity, four-room hard finish cottage, E. 47th. Exchange for clear lot.
17½ acres at Rolfe, near Garden Grove, well located, four-room house, large barn, three flowing wells, in celery district; price $4500; mortgage $1800. Exchange for city or Ocean Park.
250 acres, improved, Minnesota; price $25 per acre; also 165 acres vacant, Minnesota; price $2000. Owner here, will exchange one or both for property in or near city.
5-room house, 624 Bonnie Brae, Central, new and modern; $1900, clear; also two vacant lots, same locality, $800 each, clear. Owner wants good clear property; may assume.
22 acres near Downey, 5-room house, good barn; price $250 per acre. Exchange any or all for Los Angeles or Pasa.

FOR EXCHANGE—CLEAR REAL ESTATE.
$1500—Clear, bungalow lot on Vermont ave., 50x150; want good cottage equity, southeast or south.
$2500—Clear, business corner on Hoover st., 50x150; want an equity in a well located house or cottage.
$2500—Clear; fine, high, double corner, northwest; 100x150; want good house or bungalow equity south or southeast.
$3000—Clear, high-class residence lot in Holly-wood; 75x196. Morgan Place near Prospect; will build to suit, up to $5000. Will pay the cash difference or assume.
$4000—Clear, four fine lots near Melrose and Western; 50x150 each; want modern residence west or southwest; will pay cash difference or assume.
$4000—Clear, ten suburban lots in a fine little town, 10 miles out. Street work and improvements all in. Want good 5 or 6-room house here, or will take mortgage paper or deeds of trust.
$2500—Clear; elegant modern 7-room house, S.W., just completed; hardwood floors upstairs and down; will take one or two good building lots southwest and a mortgage back, for difference.
$3500—One of the finest homes for the money in the city; 5 large rooms and modern in every detail; southwest, on the high ground; owner would like a good lot for flats, and a little cash, for his equity.
CHARLES F. HALFHILL & CO.,
A4230. 424 I. W. Hellman Bldg., 4th & Main.
If any 2496. Entrance 411 S. Main. 19

FOR EXCHANGE—
24-room apartment-house close in on Olive, Lease and furniture to exchange for six-room bungalow or take clear lots. Rent $150 per month. This is a paying proposition. Price $2500.

Finest 11½-story 6-room bungalow; high-class home; high ground, beautiful yard; hardwood floors, panelled dining-room, mantel, bath, basement, etc. Cash price, $4000.

EXCHANGE.
SUNDAY BARGAIN.
New 5-room home on beautiful Oxford ave.; high, sightly; hardwood floors; two toilets, 4 verandas; fine place; snap at $3300; terms.

5-room cottage, Highland Park, $2600; mortgage $750; lot $500; balance $25 per month.

New 5-room cottage, lot 60x150, $2200, $300 cash, balance $22 per month.

New, 2 rooms, oak floors, beamed ceilings, built-in bookcases, window seats, den, fine mantel, furnace, plate glass and all complete; price $4600; consider lot as part.

Seven-room cottage at Ocean Park to exchange for home in Los Angeles; price $3250; assume or pay $3000 cash.
Two stores, mission style, rented, in southwest, $2500, $1200 cash, balance monthly.
L. M. LOEB,
Phone F4248. Room 304, 212 W. Third.

FOR EXCHANGE—WATSON'S BARGAINS.
Here's an elegant little poultry ranch, just shelling out the money, a regular mint. Every modern equipment. Owner says, "Get me a little house in town, $3600 to $4000, as part pay, balance time or mortgage." I have nothing on my books equal to this as a money-maker. Get in early on this.
$12,500—A fine 40-acre dairy ranch, 8-room house, barn, pumping plant. Take any good city.
$2500—Elegant little 5-acre farm on car line, worth more money, part cash, part city or beach.
$2750—15 acres on car line; want city and assume.
$4000—20 acres, solid to alfalfa; want city or beach.
$23,000—Fine alfalfa ranch, will produce 700 tons this year; want city for part.
$3500—20 acres, house, barn, pumping plant, car line, all fine soil; want city.
$4000—Fine Long Beach lots; want stock of hardware or groceries.
$1000—Equity furnished residence, E. 30th st.; want clear lot, balance monthly.
List your exchange property with
WATSON'S SWAP SHOP,
443 Huntington Bldg. Main 6214. F7780 19

FOR EXCHANGE—
$25,000—Suburban hotel, on lot 150x182, income $200 per month; will exchange for lots or city income property.

$4000—7-room modern house, southwest, near Moneta ave., clear; want to exchange for 5-room house in the southwest section.

$62,000—1100 acres, Kings county irrigated land; will yield 7 to 10 tons of alfalfa per acre. Want city income property.
$6000—Furniture and lease of 15-room apartment house, near Temple st., mortgage $3000; exchange for lot or 5-room residence in good locality.

See W. D. Stineman, representing
HIGBEE & HODGKINSON,
215 Collins Bldg., 313 W. Third.
Phones—A4824, Broadway 1405. 19

FOR EXCHANGE — LOS ANGELES, SAN Pedro and East Hollywood lots. HEAST, 127 N. Los Angeles st. 19

## FOR EXCHANGE—
### Real Estate.

FOR EXCHANGE—
$2000—Clear; lot near FIRST and BONNIE BRAE and lot in Ocean Park near car and beach; will assume on property close in, S.W.

$6000—Clear; LOS ANGELES store building on corner lot on car line; leased for $35 month; take city or suburban lots in part payment.

$16,000—Clear; LOS ANGELES, WESTLAKE district; 8-room, modern residence, beautifully improved district; would take part payment in city, suburban or beach, or would consider Nebraska or Iowa farm.

$13,000—LOS ANGELES, CLOSE IN, lot 72x165, within 6 blocks of down town; high and sightly. SPLENDID APARTMENT HOUSE PROPERTY; want city, suburban or beach in part payment and prefer improved.

$30,000—LOS ANGELES; large apartment house, leased for $245 month; want first-class orange grove up to $20,000.

$6000—FRESNO COUNTY; 40 acres fruit land in finely improved section, close to town; want property near here.

$7500—COVINA; 10 acres, orange grove, 1 mile east of town; want city or near-by, prefer rental property.

$8500—OCEAN PARK; 10-room modern residence and small cottage, completely furnished; want city; prefer improved property close in, southwest; will assume.

$12,500—ANAHEIM district; in a prosperous locality; 40 acres ALFALFA and general crops; good cottage; well and pumping plant; want city or beach.

$17,500—SAN GABRIEL VALLEY, this side of MONROVIA; 12 acres full-bearing walnuts and oranges; modern 5-room residence and finely improved grounds; an ideal INCOME home ranch in a splendid section; want city or beach in part payment.

$20,000—WHITTIER; 17 acres WALNUT grove, with fine modern residence; perfect condition; take city or Long Beach up to $16,000, balance easy.

JAMES MENZIES,
19 232 Byrne Block.

FOR EXCHANGE—
Three lots—165x150—N.E. corner of 32nd and Second ave. (end of W. Adams car line) for home in Westlake or Wilshire Boulevard district. Property is covered with trees and shrubbery and has artistic three-room California bungalow on rear. Conservative value $9500. Will exchange for house and lot of equal value or will assume or take difference.

Apply on place, or telephone HOME B1158.

19

FOR EXCHANGE—SOME GOOD ONES.

$30,000—Clear, 30 acres, 10 acres lemons and grapefruit, 5 acres Valencias and St. Michaels, balance good farm land; 5-room modern house, 15 shares water stock, place in good condition, 1 mile from Rialto; want city income.
$20,000—Clear, 20 acres, Rivera, 5 in walnuts, 5 in navels and Valencias, 12 acres in alfalfa, 200-inch head water, 10c per hour; 6-room cottage, barn for stock and hay; want city income and assume.
$16,000—Mortgage $4000; 10 acres in the Hermosa colony; 7 acres in oranges, 3 in lemons, and this is one of the finest properties in the State; fine home; grounds, shrubs and trees 7 years old; want city; a nice home preferred.
$7500—Mortgage $2000; a 7-room strictly modern home in Redlands, large lot, fine grounds, good barn, ½ block from car line; want cottage in city; will give good deal.
See us for exchanges, we can match any property it's good.
CHOATE, JONES & STUMPF,
19 201-202 Collins Bldg., 313 W. Third.

FOR EXCHANGE—
9-acre ranch, La Mirada, good 6-room house, barns, corrals, abundant water; price $250 per acre; $15,000; mortgage $4000; will trade equity for good city property.

10-acre lemon grove, Rialto, income $3000 per year, price $12,000; improved or vacant; trade for good city property.

120 acres, San Luis Obispo county, $50 per acre, trade for good city property and assume.

7-room residence, modern, LaSalle ave., near Adams, $6000, will take good city lots part pay.

Hill st., near Temple, within 400 feet of Courthouse, 60x165; vacant, will exchange for good city residence lots.

ROBERT H. GIVEN,
With J. W. Vaughn & Co., 209 Grosse Bldg., Sixth and Spring sts. Tel. Main 536; Home A1721.

FOR EXCHANGE—11 ACRES VERY FINE land at station on electric car line, close to Los Angeles; price $5000; mortgage $2000; want clear, cheap Los Angeles or near-by lot.
A six-room house, south Moneta, hardwood floors, well finished; price $3000; want clear lots, L. A. or Hollywood.
$3800—Clear, 4 clear

## FOR EXCHANGE— Real Estate.

FOR EXCHANGE—

Beautiful home in the southwest, 4 modern and attractive, on corner lot, 6 front, price $6500, mortgage $2500; 5% modern Hollywood residence of six rooms value; the reason we offer is very and will please you.

What have you in residence or business property, well assume or trade for cash difference. What have you in $20,000, net value? Would consider good orange grove or suburban. Prefer preferred. Address owner, P, box TIMES OFFICE.

FOR EXCHANGE—

$20,000—One of the finest small farms in southern California; highly improved; with 9-room modern house; large barns, etc.; 1 mile of railroad; also 5-room modern cottage, one 4-room modern cottage in southwest portion of Los Angeles city; $2750 and $500; will exchange for Northern California stock ranch, in any of the following counties preferred, Santa Clara, Santa Cruz, San Mendocino or Humboldt; would consider a vacant lot. Kenwood district; owner, THOMPSON, 1237 North Fair Oaks ave., Pasadena.

FOR EXCHANGE—YOU TO TRADE FOR WHAT HAVE YOU? Main 8641.

15 acres alfalfa, Stanislaus Co.; clear; 10 acres in San Bernardino city; clear; 7 lots Riverside; clear; $1750. Cottage, Whittier, $1000; cash, $300. Store building, country town; $700; clear. Cottage, Chino, $1200; mtge. $750. $500 stock in Nofsinger Lime & Lumber Co., shares separate or together. Here's your chance to do business. Do something. Owner, F. E. SCHAAD, 107 street, South Pasadena. Five blocks to Citrus.

FOR EXCHANGE—

Fine new modern 8-room home; value $6500; will trade for $5000 to $5500 equity at 7 per cent., or take $4500 to $5000 in cash. New 8-room house, all modern; price $5000; will take business property in Los Angeles and pay cash difference or equity.

CHAS. J. HILDESHEIM & CO., Room 606, Delta Bldg., 426 S. Spring st. Phones—Home F6426, Sunset Main 8877. Ocean Park office, 142 Pier ave.

FOR EXCHANGE—WANTED FOR cash eastern property, will assume or business or income from same. $90,000, net value? Would consider good orange grove or suburban. Prefer preferred. Address owner, P, box TIMES OFFICE.

FOR EXCHANGE—

$3000—One of the finest small farms in southern California; highly improved; with 9-room modern house; large barns, etc.; 1 mile of railroad; also 5-room modern cottage, one 4-room modern cottage in southwest portion of Los Angeles city; $2750 and $500; will exchange for Northern California stock ranch, in any of the following counties preferred, Santa Clara, Santa Cruz, San Mendocino or Humboldt; would consider a vacant lot. Kenwood district; owner, THOMPSON, 1237 North Fair Oaks ave., Pasadena.

FOR EXCHANGE—YOU TO TRADE FOR WHAT HAVE YOU? Main 8641.

15 acres alfalfa, Stanislaus Co.; clear; $1750. 10 acres in San Bernardino city; clear; $1000. 7 lots Riverside; clear; $1750. Cottage, Whittier, $1000; cash, $300. Store building, country town; $700; clear. Cottage, Chino, $1200; mtge. $750. $500 stock in Nofsinger Lime & Lumber Co., shares separate or together. Here's your chance to do business. Do something. Owner, F. E. SCHAAD, 107 street, South Pasadena. Five blocks to Citrus.

FOR EXCHANGE—

Fine new modern 8-room home; value $6500; will trade for $5000 to $5500 equity at 7 per cent., or take $4500 to $5000 in cash. New 8-room house, all modern; price $5000; will take business property in Los Angeles and pay cash difference or equity.

CHAS. J. HILDESHEIM & CO., Room 606, Delta Bldg., 426 S. Spring st. Phones—Home F6426, Sunset Main 8877. Ocean Park office, 142 Pier ave.

FOR EXCHANGE—WANTED FOR cash eastern property, will assume or business or income from same. $90,000, net value? Would consider good orange grove or suburban. Prefer preferred. Address owner, P, box TIMES OFFICE.

FOR EXCHANGE—

$3000—One of the finest small farms in southern California; highly improved; with 9-room modern house; large barns, etc.; 1 mile of railroad; also 5-room modern cottage, one 4-room modern cottage in southwest portion of Los Angeles city; $2750 and $500; will exchange for Northern California stock ranch, in any of the following counties preferred, Santa Clara, Santa Cruz, San Mendocino or Humboldt; would consider a vacant lot. Kenwood district; owner, THOMPSON, 1237 North Fair Oaks ave., Pasadena.

FOR EXCHANGE—YOU TO TRADE FOR WHAT HAVE YOU? Main 8641.

15 acres alfalfa, Stanislaus Co.; clear; $1750. 10 acres in San Bernardino city; clear; $1000. 7 lots Riverside; clear; $1750. Cottage, Whittier, $1000; cash, $300. Store building, country town; $700; clear. Cottage, Chino, $1200; mtge. $750. $500 stock in Nofsinger Lime & Lumber Co., shares separate or together. Here's your chance to do business. Do something. Owner, F. E. SCHAAD, 107 street, South Pasadena. Five blocks to Citrus.

FOR EXCHANGE—

Fine new modern 8-room home; value $6500; will trade for $5000 to $5500 equity at 7 per cent., or take $4500 to $5000 in cash. New 8-room house, all modern; price $5000; will take business property in Los Angeles and pay cash difference or equity.

CHAS. J. HILDESHEIM & CO., Room 606, Delta Bldg., 426 S. Spring st. Phones—Home F6426, Sunset Main 8877. Ocean Park office, 142 Pier ave.

FOR EXCHANGE—WANTED FOR cash eastern property, will assume or business or income from same. $90,000, net value? Would consider good orange grove or suburban. Prefer preferred. Address owner, P, box TIMES OFFICE.

FOR EXCHANGE—

$3000—One of the finest small farms in southern California; highly improved; with 9-room modern house; large barns, etc.; 1 mile of railroad; also 5-room modern cottage, one 4-room modern cottage in southwest portion of Los Angeles city; $2750 and $500; will exchange for Northern California stock ranch, in any of the following counties preferred, Santa Clara, Santa Cruz, San Mendocino or Humboldt; would consider a vacant lot. Kenwood district; owner, THOMPSON, 1237 North Fair Oaks ave., Pasadena.

FOR EXCHANGE—WANT

# Real Estate Liners

## FOR SALE— Miscellaneous.

FOR SALE—OR "TO LET—"
Large stock of second-hand machinery; boilers, 5 to 150-H.P.; engines, 2 to 8-H.P.; several gas engines, steam, gasoline and power pumps, 100 pumps, all kinds air compressors, 10-3x3, 10-4x4, 1-5x5, 1-6x6, 2-8x8, 1-10x10, 1-12-8-5x10, three stage belt driven, 8x7x8, duplex 16x12x20, 12x12x12, 12x14x12, 14x16x14x 18, steam driven 25 or 30 receivers, leather and rubber belting, 1000 wood and iron pulleys, lot of small car wheels, 100,000 feet screw pipe and casing, brass and iron fittings; have power machines, can cut to order; lot of angle and channel iron, several tons of old cable and scrap iron for reinforcing concrete; 15x36 planer, new drag saw, cut 6-ft. logs; several portable outfits to rent for pumping, sawing, cutting, sealage, etc.; wells cleaned and tested with air.
J. R. KELLY MACHINERY CO.,
Cor. Mission Road and Macy st.
'Phone Boyle 138.

FOR SALE—
SECOND-HAND SEWING MACHINES.
Only a few left; all in fine condition, refinished, clean and guaranteed; each has a set of attachments.
Only $5 and up.
4 Singers.
4 Domestics.
4 Wheeler & Wilsons.
3 Whites.
3 New Homes.
2 Standards.
20 odd makes too numerous to mention.
If you can't pay cash ask for terms.
L. C. ACKLEY,
654 South Broadway.
Opp. Bullock's.

FOR SALE—
Fine corner lot and 6 room cottage, 2852 Bichel st., elegant improvements around this location, price $3000, a snap; 10 acres in Azusa, $2000; 80 acres Riverside county, $2000; 22 acres Orange county, $750; above property clear; to sell or trade for fine bungalow, southwest Los Angeles; cottage or lots, Ocean Park; only must be within one block of beach, or will trade for gilt edge non-assessable mining or industrial stocks. Diamonds, automobiles (no wrecks.) We are disincorporating and wish to dispose of this property before June 1, 1907. Will give or take cash difference. Golden opportunity for bargain hunters.
M. L. COOPER CO., Hinman Hotel, Exchange Home 5719. 19

FOR SALE—
A fine upright piano, standard make, as good as new; have no use or room for it ,and will sell for less than original cost for cash, or will arrange terms with responsible parties. Call 4334 S. Spring st.
DR. PRITCHARD.

19

FOR SALE—NOTICE THESE PRICES ON windmills to move. Several outfits must be moved soon. Why buy new outfits when these will pump as much water at half the expense. 8-foot Aermotor tower, 100 foot piping, 2000 gal. tank, stand, $25 Ten-foot Aermotor $42, fine 8-foot Fairbanks tower and pump, used 1½ years; no tank. 12-foot Aermotor and complete outfit, very cheap. Experience counts. Have for repairing and constructing most experienced men in this line in State. Prices right. Call or write DEMMITT COMPANY, 120 N. Main, Los Angeles. 19

FOR SALE — RUEGER'S ATLAS OF LOS Angeles City and County, shows more territory and detail work than any atlas ever published of Los Angeles county. If you are in the real estate business you can't do without it; price $100. Very latest city street guide, maps in colors, price 25c. Road maps of Southern California, prices on paper 25c, on cloth $1. Rueger's wall map of Greater Los Angeles, 1907, price $22; you can have your large map posted to Jan., 1907. HENRY RUEGER, 322 N. Main st. Tel. Home A4183.

FOR SALE—CHEAP, LUMBER; NOW WHAT do you think of this?
O. P. composition lumber ..... $13.00
Bevel siding ..... 15.00
1x8 O.P. ..... 15.00
1x4 R. W. ..... 18.00
4x4 fence posts ..... 16c each
Lath ..... $2.00 M.
Shakes ..... $10.00 M.
All new, bright stock.
WHITING WRECKING CO.,
Ninth and Maple Ave.

FOR SALE—BEAUTIFUL UPRIGHT PIANO, used only seven months. Well-known make; genuine ivory keys; handsomely decorated French Burl case; three pedals, three strings to each tone; continuous dust-proof hinges, full-length music rack, fine velvet cover and stool. Can furnish full guarantee. Cost $350, but will sell for only $195. Can arrange for small monthly payments. 623 S. HILL ST.

FOR SALE — SECOND-HAND SEWING MAchines from $5 up; all makes, New Homes, Singers, Wheeler & Wilsons, Domestics, Standards and Whites; they must go regardless of price; look them over, make us a reasonable offer and the machine is yours; every machine guaranteed and delivered in perfect order; 100 machines to pick from. WHITE AND DOMESTIC OFFICE, 357 S. Broadway. Tel. Main 2106. Home F4757. 19

FOR SALE—
1 set Encyclopaedia Bretonia.
1 set Encyclopaedia Americana.
1 set Makers of History.
1 set Modern Eloquence.
1 set Our Islands and Their People.
1 set Charles Lever.
All new, for less than half price. 1731 W. 27TH ST.

FOR SALE—SODA FOUNTAIN, SELF-CARbonator; tan syrup drawers, miscellaneous lot of extracts; outfit is worth $450 to $550 besides the extracts, which are worth $30 to $35. The first man with $150 gets it. MUSSER & BROWN, Grocers, 2364 E. Ninth, corner Santa Fe avenue. Phone Main 9046.

FOR SALE—ONE 10-FOOT SODA FOUNtain, L counter, marble base, marble top, brass foot rail, marble and metal back, 10 outlet, 24-syrup, in first-class condition. Also 1 Hecker carburetor and a full lot of supplies. A $2500 outfit for $1200, if taken at once. WALTER HEMPEL, 232 Germain Bldg.

FOR SALE — SECOND-HAND BOILERS and engines, all complete in A1 condition, 65 H.P., 10 H.P., 35 H.P., 25 H.P.; also have one 75-H.P. and 4-H.P. upright boiler; also second-hand wood tanks with foundations and gate valves, good. E. A. CLAMPITT & CO., Lake Shore and Colton, Los Angeles. 'Phones 7434, Main 4885.

FOR SALE—SASH AND DOORS, WE HAVE one hundred cheap doors and windows which we wish to get rid of, come see them, it will pay you; we also carry a large stock of best doors, windows and glass on the market, let us figure with you, it will pay you. NATIONAL LUMBER CO., 23rd and Alameda st.

FOR SALE—DO YOU WANT YOUR HOUSE wired and fixtures put in? Do you want it piped? Do you want the latest gas are for your stores? Do you want the best inverted gas lights? Do you want to see the largest line of gas ranges in the city? Do you want to get our prices on anything in our line if so, call up BEACON LIGHT CO., 536 S. Main. 19

FOR SALE — REFRIGERATOR, SIZE 10x3, fancy front; will take small cooler in as part payment, terms on the balance. Inquire at once. We also have a large stock of all sizes of coolers, counters, blocks, racks and grind Enterprise knives and plates and file saws. EMIL KIRCHNER, 136 N. Main st. 19

FOR SALE—
2 36-in. bandsaws.
2 10-in. stickers.
1 2-spindle Trow top shaper.
1 20-in. planer.
2 post-boring machines.
GENERAL MACHINERY & SUPPLY CO., 553 S. Los Angeles st. 19

FOR SALE—PIANO, IF YOU ARE INTERested in securing a high-grade almost new piano at an astonishingly low price it will pay you to see me; on account of changed circumstances I must sell my instrument at once. Call at GROVELAND OFFICE, Pacific Blvd., Huntington Park. 25

FOR SALE—PIANOS.
WHY RENT A PIANO WHEN YOU CAN BUY an elegant square for $5 down and payments of $3 each for a few months? We have real bargains in square pianos. See them. GEO. J. BIRKEL CO., 345-7 South Spring st.

FOR SALE—100 M. FEET GOOD SECOND-hand lumber, 1x4, 1x6, 1x12, 2x4, 2x6 and 2x8, as good as new. We are wrecking the two large warehouses in rear of 540 W. 41st st. Will sell this material in lots to suit at one-half the price of new. Salesman on ground.
WHITING WRECKING CO.,
Ninth and Maple Ave.

FOR SALE—BUILDING MATERIAL. HERE is what we handle in building material: Lumber, brick, sash and doors, hardware and plumbing material. We can save you from 5 to 50 per cent. Get prices elsewhere; then come and see us.
WHITING WRECKING CO.,
Ninth and Maple Ave.

FOR SALE—HAVE YOU SEEN THE NEW Pilot Acetylene gas machine, the one that is safe, reliable, up-to-date and perfect in operation? If not call and see it; we do your piping, have all the appliances and make the job complete. 536 S. MAIN. Beacon Light Co. 19

FOR SALE—1000 SUPERB PINEAPPLE plants, some in flower, some in fruit. Will sell cheap if taken at once, as I need the room. Take Hollywood car to Gower st., walk two blocks north to Franklin, inquire for WM. HAERLE. 19

FOR SALE—HAVE YOU SEEN THAT NEW gas machine for your country home? It is not rattle trap, but a first-class article; you can use any gas appliance you need and no changes to make. 536 S. MAIN. Beacon Light Co. 19

## FOR SALE— Miscellaneous.

FOR SALE — RELIABLE JEWEL, NEW Method, Direct Action, Dangler and Cooker Chief gas ranges, all kinds of hot plates, fixtures, Welsbach lights, inverted lights, everything you need when you use gas; we use all kinds of light repairing. 536 S. MAIN. Beacon Light Co. 19

FOR SALE—PIANO; IF YOU ARE INTERested in securing a high-grade almost new piano at an astonishingly low price it will pay you to see me; on account of changed circumstances I must sell my instrument at once. Call at GROVELAND OFFICE, Pacific Blvd., Huntington Park. 25

FOR SALE—PIANOS.
WHY RENT A PIANO WHEN YOU CAN BUY an elegant square for $5 down and payments of $3 each for a few months? We have real bargains in square pianos. See them. GEO. J. BIRKEL CO., 345-7 South Spring st. 25

FOR SALE—SINGER TAILOR; WHEELER & Wilson tailor and Singer carpet, Singer ingrain machine; shade machine; family machines, $5 up. The largest supply house on the coast. C. A. CONNAN CO., 215 E. 4th. 19

FOR SALE—NATIONAL CASH REGISTERS. New and second hand, Weiler Registers, $25. THE NATIONAL CASH REGISTER CO., 459 South Spring st.

FOR SALE — NATIONAL CASH REGISters, second hand. Agency for all other cash registers which are not in the trust. Easy payments. Absolute guarantee. Expert repairing. DODGE, THE CASH REGISTER MAN, 204 S. Hill st. Phone Home 7357. 19

FOR SALE—ONE DAYTON COMPUTING scale, one Simpson scale, one Diebold safe, one Hallwood cash register, one small National register, one large mission soda fountain, one power ice cream freezer and crusher. 214 and 224 E. FOURTH. 19

FOR SALE — COUNTERS, SHELVING, scales, coffee mills, coffee urns, counter cases, floor cases, wall cases, one large mirror, 32x112; letter press, beef cutter, Delaval cream separator, cotton candy machine; we buy and sell all kinds of store fixtures. 214 and 224 E. FOURTH. 'Phone F2666. 19

FOR SALE—CHEAP; HAS TO BE MOVED next week, two 4000-gal. redwood tanks; Please look this up right away and save money; also 14,000 bricks.
R. KELLY MACHINERY CO.,
Mission Road and Macy.

FOR SALE—PIANO, $25 WILL BUY MY INterest of $150 in a beautiful colonial mahogany piano, I make this sacrifice rather than lose all; must hear from prospective buyer at once. Call or address 2163 HARVARD BLVD. 25

FOR SALE—IF YOU WANT A GOOD ROOF use our Adamant Roofing. Each roll contains enough material to lay a square and anybody can apply it. Samples and circulars mailed on application. BUILDERS' SUPPLY CO., 739 San Fernando st. 'Phone Main 8462. 19

FOR SALE—CHEAP, A BEAUTIFUL GOLDen oak sideboard; also a fine, up-to-date Stanhope carriage and fine runabout buggy; all three good as new; might exchange for cheap lot. Call forenoons at 1819 MANHATTAN PLACE. Phone B1694. 19

FOR SALE—PIANO; $25 WILL BUY MY interest of $150 in a beautiful colonial mahogany piano; I make this sacrifice rather than lose all; must hear from prospective buyer at once. Call or address 2163 HARVARD BLVD. 19

FOR SALE — ON EASY PAYMENTS, BAR fixtures, new and second hand billiard and pool tables, and bowling supplies. We lead in cheap prices. THE BRUNSWICK-BALKE-COLLENDER CO., 321 S. 3rd st., L. A., Cal.

FOR SALE—THE LARGEST STOCK OF trusses on the Pacific Coast; we can fit any case and guarantee satisfaction. DR. ROSENBERGER & JAMES, suite 427 Chamber of Commerce, 128 S. Broadway. 19

FOR SALE—NATIONAL CASH REGISTER, CHEAP. ADDRESS H, BOX 47, TIMES OFFICE.

FOR SALE—
LUMBER—LUMBER—LUMBER.
All kinds, 10,000,000 feet. We are trying to unload at cost, let us figure your bill, it will pay you. NATIONAL LUMBER CO., 23rd and Alameda. 19

FOR SALE—I WILL GIVE 2 ACRES IN THE city of Monrovia, set to orange and other fruits, full bearing, to a contractor who will build me a 6-room bungalow on adjoining property. W. J. RODGERS & SON, 232-5 Stimson Bldg. 19

FOR SALE—3 LADIES' DIAMOND SHIRT waist studs, can be used in a ring, $100; 1 cleavewood mandolin, with leather case, cheap. Address J. box 197, TIMES OFFICE.

FOR SALE—BOILERS, ALL SIZES, FROM 3-H.P. to 100-H.P.; our prices are right and our goods are first-class. J. L. BERRY SUPPLY CO., 860 N. Main st. Phones Main 1088, A1088. 19

FOR SALE—A LARGE STOCK OF SEWing machines, all styles, good sewers, as low as $5; must make room for stock of pianos; time payments or to rent. 2306 CENTRAL AVE. 19

FOR SALE—GASOLINE LAUNCH, 28 FT., 12-H.P. Union engine. Will exchange for clear real estate, Long Beach or Naples preferred. Address E, box 78, TIMES OFFICE. 19

FOR SALE — WEATHERED OAK OFFICE desk, cost $85, chairs to match, rug, etc., all for $125; office for rent, in best location in city. Address F, box 179, TIMES OFFICE. 19

FOR SALE—JUST RECEIVED A CARLOAD of floor cases, one opal refrigerator, two micrometer scales, one Toledo computing scale, one wax figure, suitable for millinery or hairdresser. 216 and 224 E. FOURTH. 19

FOR SALE—LUMBER, SASH, DOORS, mill work, lime, cement, lath and fine lines of builders' hardware, at lowest prices, try us once. NATIONAL LUMBER CO., 23rd and Alameda. 19

FOR SALE — DIAMOND, THE LARGEST and finest in the city, absolutely perfect, weight 11 carats; will exchange for real estate. 114 S. SPRING ST., room 1. Phone A2689. 19

FOR SALE—2 SASH, EACH MEASURING 5 feet 9 inches by 7 feet 4 inches, 4 lights each; also glass showcase. Call rear, 2145 VERMONT AVE., or phone West G. 19

WANTED—HAS SOME NICE GENTLEMAN a suit of cloth he will sell a poor working man, large size please. Kindly address J, box 191, TIMES OFFICE. 19

FOR SALE—I HAVE A 3-STONE DIAMOND ring, the 3 will weight 1 1-4 carats, white and very brilliant, cheap. Address H, box 165, TIMES OFFICE.

FOR SALE—GASOLINE ENGINE AND pump, with all connections, nearly new, and dirt cheap. Inquire 510 BUMILLER BLDG., 420 S. Broadway. A4894, Main 4262. 19

## FOR SALE— Miscellaneous.

FOR SALE — ROLL-TOP AND FLAT-TOP desk, office chair, Blick typewriter, letterpress, etc.; sale or exchange. Room 4, 506½ S. BROADWAY. 19

FOR SALE—MACHINE TO FINISH YOUR portrait in 30 seconds, complete, with supplies, bargain; also good portrait camera. BELL, Whittier, Cal. 19

FOR SALE—AT ABOUT HALF PRICE, NO. 4 Hubbard portable oven in good condition. Address or call at MOODY'S PIE CO., 742 Turner st. 19

FOR SALE—WEILER CASH REGISTER, 6 foot floor show case, small coffee mill, buggy and harness. 1219 WEST WASHINGTON ST. Monday. 19

FOR SALE—MILL WORK, ALL KINDS AT lowest prices for good work, let us figure your bill; it will pay you. NATIONAL LUMBER CO., 23rd and Alameda. 19

FOR SALE—LIME AND CEMENT, 2 CARS of the best fresh lime on the market; do you want some, see us for prices. NATIONAL LUMBER CO., 23rd and Alameda. 19

FOR SALE—200,000 FEET SCREW PIPE AND casing, have power machine, can cut to order. R. KELLY MACHINERY CO.,
Mission Road and Macy.

FOR SALE—7-FOOT SHOWCASE, MIRROR style, in first-class condition; a bargain. Call CROWN JEWELRY CO., 415 S. Spring. 21

FOR SALE—
Invalid's chair, pneumatic tires.
Also baby carriage.
19 Phone F7542. 901 S. FLOWER ST.

FOR SALE—21-FOOT LAUNCH AT VENice, perfect order and first-class condition; cheap. Call P. M. GRANT, Venice Boat House, Venice. 19

FOR SALE—RETURN TICKET TO GRAND Rapids, Mich., for lady, good to July 22. Address J. E. PHILLIPS, 8. First st., Alhambra, Cal. 19

FOR SALE—MACHINE SHOP BARGAIN; a good location; I also have an Olds runabout in good order for $100 cash. A. LA GRIE, 3260 Maple ave. 19

FOR SALE—GO-CART, 1 ICE BOX, 25 pounds, 1 iron bed, 4 chairs, 2 dressers, 1 crib, 1 sewing machine. Domestic; will sell cheap. 1513 W. PICO.

FOR SALE—OFFICE SAFE, ROLLTOP desk, chairs, cases of horses, gas fixtures and other merchandise. BROUWER, 213 W. First street. 19

FOR SALE—OIL TANKS, FINE FOR HOUSE use or irrigating, at one-third original cost. Call or write DEMMITT, 120 N. Main, Los Angeles.

FOR SALE—A HEAVY STANDARD OIL well drilling rig, complete, good for 2500 feet, cheap. J. L. BERRY SUPPLY CO., 860 N. Main st. Phones Main 1088, A1088. 19

FOR SALE—SECOND-HAND MOWING machine, good as new; cheap. J. L. BERRY SUPPLY CO., 860 N. Main st. Phones Main 1088, Home A1088. 19

FOR SALE—A PORTABLE STEAM ENgine and boiler, with or without wood saw and frame. J. L. BERRY SUPPLY CO., 860 N. Main. Phones Main 1088, A1088. 19

FOR SALE—A LARGE STEAM PUMP FOR water or oil, size 15x10 inches. Dow, good as new, cheap. J. L. BERRY SUPPLY CO., 860 N. Main st. Phones, Main 1088, A1088. 19

FOR SALE—CAMP WAGON, STOVE, BED springs, all complete for camping out, $25; also young burro, $15. Call 917 EDGEWARE ROAD. Tel. Temple 591.

FOR SALE—A FINE STANDARD PIANO, only been used one month; cost $450; will sell for $195. The biggest bargain out. 1324 S. HOPE.

FOR SALE—PORCH COLUMNS, SCREEN doors, pot, office chairs, rockers, washstand, lawn chairs; mirror, couch. 917 W. 28TH. 19

FOR SALE—MOTOR BIKE, AS GOOD AS new, guaranteed in perfect condition, $100; want good horse. H. C. WOODWARD, 507 Grant Bldg. Main 4176; A3454. 19

FOR SALE—NEW GAS RANGE, GO-CART, hat rack, refrigerator, lawn chair, sanitary couch and pad; also a sewing machine. Phone Home F6625. 709 W. 27TH ST. 19

FOR SALE—NEW GAS RANGE, REASONable; best make. 847 GOLDEN AVE. 19

FOR SALE—FINE GAS RANGE, GOOD AS new, a bargain. Call 1622 S. HOPE. 19

FOR SALE—FIRE-PROOF SAFE, A BARgain. Call 1308 E. 6TH ST.

FOR SALE—FIRST-CLASS TRUNK, SOLD at half price. 311 W. TEMPLE. 24

FOR SALE—800, MONARCH INCUBATOR, $12.50. Call MAIN 2630. 19

FOR SALE—SODA FOUNTAIN, BARGAIN. Phone WEST 4392. 20

FOR SALE — BEES. CALL 2114 E. SECOND st. 19

FOR SALE—2 SHOWCASES, $10. 2717 E. MAIN. Very cheap. 20

FOR SALE—JOB PRINTING PRESS AND paper cutter, P. O. BOX 764. 19

## FOR SALE— Furniture.

FOR SALE—
DESKS FOR LESS.
DESKS FOR LESS.
Office furniture is our specialty; don't buy before seeing our stock. A. A. DESK EXCHANGE, 106 N. Broadway, opposite The Times.

FOR SALE—
DESKS. DESKS. DESKS.
DESKS. DESKS. DESKS.
RENTED AND EXCHANGED.
DESKS—BOUGHT OR SOLD—DESKS.
SKEELS, 507 S. Main st. L. C. SKEELS.

FOR SALE—THE FURNITURE OF AN UP-to-date flat, strictly high-class, splendid locality, will sell for $200 if taken at once; flat can be rented reasonable; positively the coolest place in city. Call Sunday morning or after 6 p.m., during the week, 714A W. 27TH ST.

FOR SALE—FURNITURE, 16-ROOM ROOMing-house, best location in city, between 10th and 11th, on Hill street; must sell at once, on account of business north; all full; best proposition of kind yet offered; $650 cash. Phone MAIN 8198.

FOR SALE—BARGAINS FOR $200, INCOME $40 per month, expenses $25 per month; it is a furnished 7-room house; rooms rented for $40; rent of house $20; will take $200 for furniture. 221 W. NINTH. Main 9080. 19

FOR SALE — FURNITURE OF 5-ROOM modern flat, gas, electric light and bath; large yard and large barn; walking distance; no objections to child; rent $15, with year lease. Apply 122 S. BEAUDRY. 19

FOR SALE—FURNITURE OF A 3-ROOM cottage, cottage for rent, $30 per month, water included. 1324 MORTON AVE., take Hollywood car, call in morning before 9 o'clock or afternoon after 3.

FOR SALE—FURNITURE OF 4-ROOM UPper flat, long lease, cheap, positively the best bargain in the city; come and be satisfied. 1125½ E. PICO ST., upstairs. Phone Main 2002.

FOR SALE—FURNITURE OF 4-ROOM UPper flat; long lease; cheap; positively the best bargain in the city; come and be satisfied. 1125½ E. PICO ST., upstairs. Phone B'dway 2002. 19

FOR SALE—FURNITURE FOUR ROOMS, all oak, combination writing desk, sanitary couch, dresser, sideboard, dining table, chairs and rockers; dishes, gas stove, cook table and rugs. Bargain. 1155½ E. 20TH ST. 19

FOR SALE—FURNITURE OF 7-ROOM flat, including nearly new upright piano and Victor machine; invoice, rent $30; sale, price $500. 602½ W. NINTH, corner Hope. Main 9064.

FOR SALE—MISSION FURNITURE; SEVeral choice pieces; want to sell on account of room. Call Monday at 1501 ESSEX or Tel. South 1940. 19

FOR SALE — FURNITURE 5-ROOM FLAT, $135; party going East, and flat for rent, Apply 2808 W. PICO, corner Pico and Catalina st.

FOR SALE—A FINE NEW COUCH, MISsion style, upholstered, with best Spanish leather; also 4 upholstered arm chairs; very reasonable. 1149 SAN PEDRO ST. 19

FOR SALE—FINE OAK DRESSER AND full-size enameled bedstead, spring and mattress, used only few months. All for $40. Call Monday, 902 W. 16TH ST. Apt. 2. 19

FOR SALE — FURNITURE OF 4-ROOM apartment, a bargain if taken at once, in individual pieces sold. 622½ S. ALVARADO ST.

FOR SALE—CHOICE PIECES FURNIture; fine chance for any one furnishing up house at half price; no dealers. 214 CARONDELET ST. 19

FOR SALE—FURNITURE TO A SMALL 3-room house; $40; large enough for 2 people; rent $6 per month. Call in rear. 519 EAST FOURTH ST. 19

FOR SALE—NEW PRINCESS DRESSER and chair of bird'seye maple, at a snap. 214 E. 27th st. Home Sunday. DOLPH T. MITCHEL. 19

FOR SALE—ELEGANT FURNITURE OF 6-room cottage; must be sold at once at sacrifice. 975 COURT CIRCLE. Take W. Temple car. 19

FOR SALE—TWO BEDROOM SETS; A pair of green portieres; a nice desk and chair. 211 W. MALCOLMSON. Phone B6921 19

FOR SALE—A $45 FLEMISH OAK BOOKcase, glass inclosed, size 60x86; price $28. 'Phone A6068. 105 S. BUNKER HILL. 19

FOR SALE — NEW FURNITURE OF SIX rooms; flat to rent; nice location. Off Pigeons, 521 W. FIFTH ST. 24

FOR SALE—ONE NEW ENAMEL BED, brass trimmings and springs; 1 lot new linoleum, cheap. 906-908 W. SECOND. 19

FOR SALE—FURNITURE OF 5-ROOM COTtage; all good; must sell this week. Address 615 W. 28TH. 19

FOR SALE — FURNITURE OF 8-ROOM house. Rent $25 per mo. A bargain. 229 S. FLOWER. 19

FOR SALE — FURNITURE OF 4 ROOMS, for $50 if taken this week. 229 N. GRAND AVE. 20

## FOR SALE— Furniture.

FOR SALE—

THE SOUTHERN CAL. TRADES EXPOSITION

is closed, but our gigantic sacrifice sale of new and second-hand furniture is still going on.

FOR ONE MORE WEEK.

The entire contents of many pretty homes were purchased by our buyer the past week, all of which goes on sale Monday at about ½ original cost. Below we quote a few sample prices. Watch 'em go.

12x12 wool ingrain rug, $7.50.
9x12 cotton ingrain rug, $2.
14x14.6 tapestry rug, $15.
10x12 tapestry rug, $10.
6x6.6 tapestry carpet, $4.50.
8.2x12 tapestry rug, $12.50.
8.12x12 Brussels carpet, $9.50.
10.6x11 Axminster carpet, $12.50.
9x12 ingrain rug, $2.50.
90 yards green Brussels carpet, cheap.
Lots of hall and stair carpet, rugs, etc.
New matting, 15c yard.
22 yards linoleum, good as new, 25c yard.
12 yards linoleum, good as new, 30c yard.
Several remnants of new linoleum, cheap.
Portieres, couch covers, lace curtains.
Three-piece bedroom sets, $10.
Odd dressers, $4.50 up.
Large chiffonier, $6.
Extension tables, $5; 6-foot.
Two hundred rockers, $1 up.
Quantities of chairs, 50c up.
Center stands, all kinds, 50c up.
Iron beds, $1.75 up.
New sanitary couches, special, $4.70.
A dandy wardrobe, $7.50.
Velour couches, $5.
Velour bed lounge, $5.
Box couches from $1.25 up.
$150 oak sideboard only $50.
$50 walnut wardrobe for $20.
Eight sewing machines, very cheap.
Six-foot showcase; a snap.
14 iron pedestal stools, cheap.
Dentist's chair at a bargain.
$30 oak cabinet folding bed, $12.
Mantel folding bed, $4.
$80 wardrobe mirror folding bed, $20.
Dress-goods front folding beds, cheap.
Morris chair, $6.50.
New child's high chairs, tray, $1.25.
New nursery chairs, 75c.
New folding go-carts, $1.95.
New roll-top desk, $16.
Revolving office chairs, $2.50 up.
New ladies' desks, $2.50.
New typewriter desks, $5.50.
Five-foot library table, $5.50.
Garden bench, $5.50.
Bamboo dresser, $7.50.
Bamboo hall tree, mirror, $5.
Lots of bamboo goods, cheap.
Onyx stands, $2.50.
Ice chest, with cooler, $6.50.
Several sideboards cheap.
Agateware, crockery, etc.
Everything for housekeeping.

—SPECIAL—

We have over two hundred slightly used gas and gasoline ranges, cook stoves, gas plates, etc. You can find some unusual bargains as we NEED THE ROOM.
$75 Universal range, $40.
$25 Jewel gas range, $11.50.
Dandy 4-hole cook stoves, $7.
New 2-burner gas plates, $1.95.

Wood beds, springs, mattresses.
We are closing out a large line at a DOLLAR EACH. Think of it.

—FREE DELIVERY—

During our Monster Sale we not only deliver free of charge in the city, but PAY THE FREIGHT to nearly all stations within 100 miles. You can certainly save from 20 per cent. to 50 per cent. SO WHY NOT TRADE?
WHERE BARGAINS REIGN?

MOVING AND STORING.

If you are going to move send for one of our large new vans or store your goods in our fireproof warehouse at reduced rates.
COLTZ & EARL.
322-324 S. Main st.
Opposite Belasco Theater. 19

Roth Phones.

FOR SALE—
NEW—NEW—NEW—NEW—NEW
2ND-HAND—2ND-HAND—2ND-HAND
Dressers, oak, maple, etc., $5 to $35.
Chiffoniers, oak, maple, mahogany, $4 to $30.
Iron beds, ¾ and full size, all kinds, $2 to $20.
Springs and mattresses, clean and nice, 50c to $4.50.
Quilts and pillows, new and nice, 25c to 70c.
Steel couch, diamond weave, $4.50.
Davenports, settees, lounges and divans, $1 to $30.

STOVES AND STOVES.

Good Jewel gas range, $27.50; now $11.25.
Good Quick Meal gas range $24; now $10.50.
Nice large water coil connected, $16.75.
We clean, inspect, repair and connect all our gas ranges and guarantee them in good order.
Steel range with water coil connected, $21.75.
Good cook stoves, 50 or 60, $6.25 to $20.
French ranges, gasoline stoves, hot plates, restaurant ranges, gasoline ranges, water heaters.

DESKS—DESKS—DESKS
SKEELS BROS., 907 S. Main.
Home F7018, Broadway 4484.

FOR SALE—
GIGANTIC SACRIFICE!
OVERELL'S ENTIRE STOCK AT ENORMOUS DISCOUNTS.
20 per cent. discount on furniture.
10 per cent. discount on all carpets and draperies.
READ! GREAT SACRIFICE! READ!
$1.10 Stand, oak, less 20 per cent.....88c
$1.20 High Chair, oak, less 20 per cent.....96c
$1.75 Rocker, oak, less 20 per cent.....$1.40
$2 1-qt. Ice Cream Freezer, less 20 per ct.....$1.60
$2.50 Iron Beds, less 20 per cent.....$2.00
$2.50 2 bur. Gasoline Stove, less 20 per cent $2.00
$5.50 Extension Table,oak, less 20 per ct. $4.40
$7.50 Morris Chair, oak, less 20 per cent...$6.00
$4.90 Ingrain Rug, 9x12, less 10 per cent...$4.35
$7.00 Grass Rug, 8x10, less 10 per cent.....$6.30
$14.75 Tapestry Rug, 9x11, less 10 per cent...$12.75
J. OVERELL,
700-2-4-6-8 S. Main.

FOR SALE—CHEAP, IF TAKEN AT ONCE, 2 elegant oak and cherry upright folding beds, one large and one small French plate mirrors, one large and one small library tables, combination chiffonier dresser, with large mirror, rugs, carpets, odds and ends. Must sell. Phone Broadway 1791. 813 S. SPRING ST. 19

FOR SALE—FINE, LARGE LIBRARY TAble, suitable for living-room or office; also set 5 chairs and armchair, leather upholstered Mission design and made to order; weathered dining-room set, extension table, china closet, buffet and serving table; elegant Davenport bed, maple Princess dresser, dressing table, leatherette couch and rugs. Phone Home F6585. 707 W. 7TH ST. 19

FOR SALE—20 YARDS BODY BRUSSELS carpet, 9x12, Axminster rug, oak dresser, Mahogany secretary and bookcase, lady's desk, oak folding bed, 11 yds. inlaid linoleum, iron bed spring and mattress, sanitary couch, gas range, lace curtains, dishes; going to sell cheap, after Sunday. 737 S. GRAND AVE.

FOR SALE—FURNITURE, $800 WORTH, and will sell for cash payment of $400, balance $200 on payments; bird'seye make and golden oak; furnishings complete for 5 rooms. Call 406 W. SEVENTH. Room 10, mornings.

Address J. box 193, TIMES OFFICE; price, $500.

FOR SALE—MATTRESSES AND COUCHES. Our own make; bargains in wardrobe-couches; also iron beds. 709 W. SEVENTH ST.

FOR SALE — LARGE ASSORTMENT OF new and second-hand goods; lowest prices. JAMES MOLDAN & CO., 715-717 S. Spring st.

FOR SALE—FURNITURE 2 ROOMS, NEARly new, cheap. Call Sunday or Monday a.m. 728 E. EIGHTH ST., upstairs. 19

FOR SALE—FURNITURE OF 5-ROOM COTtage, nearly new, in good condition; will sell reasonable. 537 CENTRAL AVE. 19

FOR SALE — FURNITURE. FURNITURE, new stock, lowest cash prices. WHITE & AUCHMOODY, 119 and 121 E. Sixth.

FOR SALE—A FINE BRASS BED AT reasonable terms. Call at 1224 TRENTON ST., between 11th and Pico. 19

FOR SALE—LARGE MIRROR, BEDROOM furniture and Standard machine, cheap. 1950 EDGEWARE ROAD. 19

FOR SALE — 2 MANTEL FOLDING BEDS at a snap; left at 2606 CENTRAL AVENUE. Phone South 1427. 19

FOR SALE—SMALL FURNISHED FLAT. $150, very complete, almost new, southeast. PHONE B11564. 19

FOR SALE—FURNITURE OF 5 ROOMS, cheap. Flat for rent. 953½ S. FIGUEROA. 20

FOR SALE—FURNITURE OF 5 ROOMS, cheap, must sell this week. 930 E. 29TH ST. 19

FOR SALE—GOLDEN OAK DINING TABLE, almost new. Call 1125 INGRAHAM ST. 19

FOR SALE—GAS RANGES, FOLDING BEDS, rugs and furniture, cheap. 727 S. Grand ave.

## LIVE STOCK FOR SALE— Poultry, Birds, Dogs, Etc.

FOR SALE—
WEST COAST LICE KILLER
does the work every time, and now is the time to paint or spray it on. So does the powder,
KILLAMITE
kill a louse and sometimes more than one. It is just as good for plant insects. No harm to the plants. Testimonials of public gardeners and others. Try it on your roses. 'Phone us, Main 5390, if your dealer doesn't keep it.
WEST COAST STOCK FOOD CO.,
613 San Fernando st. 19

# WASHINGTON'S GAY SEASON.

*Foreigners of Note There by the Score Now.*

*Distinguished Guests Kept Busy by Society.*

*News and Gossip of Events at the Nation's Capital.*

[SPECIAL CORRESPONDENCE OF THE TIMES.]

WASHINGTON, May 12.—In no other American city could there be such a succession of social events as have marked the days here since my last letter. And, indeed, Washington itself is seldom more gay—even in midwinter. It is as though the nations of the world had combined to give us a huge surprise party, depending on the uniforms and medals of their bravest and best for the decoration and chief attraction.

While so many foreigners were in the city, President and Mrs. Roosevelt are practically keeping open house, first one distinguished party and then another being invited to surround the White House mahogany. The Secretaries of State and of War, Messrs. Root and Taft, and their respective wives, share with their leaders the responsibility of the official entertaining, while the Postmaster-General and Mrs. Von Meyer, who so long represented this country at other capitals, have much to do welcoming personal friends among the nation's guests.

While the perfect picture of "peace among the nations" could only be seen by the official and socially elect, the people have had many opportunities to see the visitors, who, after traveling across land and sea to be here at this time, were kept in full-dress regalia four-fifths of their stay, in order that they might be prepared for the many engagements accepted in their name. Indeed, so constantly were they kept going from one hospitable home to another, and then sandwiching a bit of sight-seeing in between that and the next social gathering place, that the main avenues in the residence section resembled a so-called bazaar of nations.

H. R. H. the Duke de Abruzzi, who fulfilled the prophecy of last week and came to the city as the guest of the Italian Ambassador, was permitted to dine only once at the embassy, notwithstanding his daily programme included at least five meals, several afternoon teas and enough sight-seeing to insure his keeping in perpetual motion from early morning until midnight. Among his hosts were the President, Secretary and Mrs. Root, Secretary and Mrs. Taft, Postmaster-General and Mrs. Von Meyer, whom he knew in Italy, and Mr. and Mrs. Larz Anderson, who opened their new home on Massachusetts avenue for a grand ball in his honor. He must have felt particularly at home in the latter place, since it is built after the style of the Italian Rennaissance, and adorned with much furniture and bric-a-brac brought by the owners from the South of Europe.

The list of distinguished visitors for the week was by no means restricted to guests from over the seas, each State contributing its quota of members attending the recent congresses of the American Physicians and Surgeons, the National Society for the Study and Prevention of Consumption, the National Association of United States Pension Examining Surgeons, and the American Therapeutic Society. Before these doctors of the body were well out of the city, healers of the soul according to the Baptist persuasion, came for the general convention of the Northern Baptist Association. The latter gentlemen were well entertained, and then did some sight seeing on their own account before leaving for Jamestown where they will meet the Association of Southern Baptists for a united conference. The leading hotel men of the United States accompanied, in the majority of cases, by their wives have also been here during the week adding to the gaiety of the Capital.

Though much occupied with the proper entertainment of its out-of-town guests, Washington society did not forget to send congratulations to Mr. and Mrs. J. Blafdell, whose recent marriage in New York, recalled the régime of a former very popular diplomat—father of the present-day bride. As Miss Rose Antoinette Preston, Mrs. Blafdell made her debut here when her father was dean of the diplomatic corps. Mr. Preston's transfer to another post and his death were soon followed by the loss of the family fortune, which caused the daughters to become bread winners. In due course they returned to Washington and were paid handsomely to entertain in the home of others, some of the very people it had been their pleasure to delight when they came as guests of their parents in the days of yore. As fancy dancers, they were a great success, and may be said to have danced their way into favor with Lady

# SPECIAL SUNDAY "LINERS" WITH OUTLINE DISPLAY TYPE.

look on and enjoy himself, gathered to celebrate the opening of this great pla to childhood yesterday afternoon. Though every swing was sailing up to the blue with some small figure in it, and though the seesaws were going and the May poles were whirling, large audience of boys and g listened to the talk that Rev. Baker Lee made to them. The clergyman was standing on a bench and at his feet were seated several freckled-face small boys and one little pickaninny, serious and attentive. Not a single p missed a fire, the children laughed heartily at every witticism and listened with grave faces as he told them about clean living and clean thinking, and told them to "play squar deal every time, to touch all bases and be square" in all they d He advised them to play with all might and then to pray with all might, and to develop their characters along with their physical powers.

Mayor Harper's few words to the youngsters immensely and for a moment or two they thought they were going to witness a glorious scrap when he told them that he did not come there to make a speech, but to see Baker P. Lee. "I do not know how I will do it unless I fall on him," he continued, while the children's faces brightened, "and that would be a pretty plenty. You see I cannot make speeches like he does. He makes his living 'chewing the rag,' and I work for my living," and then the children knew that the jolly Mayor was only joking.

Mrs. Willoughby Rodman and Miss Stoddart, the two women who made the Violet-street playground possible, named No. 1 because they intend circling the city with playgrounds, were present and saw the realization of their second dream for the children of Los Angeles.

After the speaking, the champion gym team of the State of California, under the leadership of Mr. Lee, gave exhibitions in mat work and in the amid building. The work was a wonderful display of muscular control and development, and the pyramids were the acme of poise. A basketball game between the girls of the Jefferson-street school and the team from the Fremont-avenue school succeeded the gym work, the Fremont-avenue girls winning with a score of 16 to 4. Students from the University of Southern California gave an exhibition game of tennis which was greatly enjoyed by the spectators.

But all the entertainment was not confined to the games. The little swings under the trees each held some tiny morsel of humanity, fastened securely with the broad leather bands and swung by an elder brother or sister. The apparatus is all of the most substantial order, piping being the material for many of the pieces. The sand boxes are to be filled this week, the sand having been donated by the Los Angeles-Pacific Railway. There is a splendid set of sand blocks, so that forts and towers and castles and all sorts of children's dreams may be carried out in the architecture of the sand buildings.

There is also a croquet ground. The storerooms are on the grounds, one for the boys and one for the girls, with six shower baths for the boys' compartments.

Oliver Best, well known at the University of Southern California, as basketball coach of the famous team of that institution, has been put in charge of the new playground, and he is full of enthusiasm for the work. He will be on the grounds constantly to direct the play and the physical activities. The playground equipment was planned by Mr. Raitt, the superintendent of playgrounds, who is located at Playground No. 1. Mr. Raitt leaves next Tuesday for the East, where he will attend the first national playgrounds convention, in Chicago, and will visit the playgrounds throughout the East. He will be gone about six weeks.

### SORE IN TWO WAYS.

### Cincinnati Man Brutally Beaten 'Frisco Union-labor Toughs for Riding on Car.

Battered and bruised from his experience in San Francisco, C. Baker of Cincinnati, arrived in the city yesterday and is a guest at the Alexandria.

Baker represented a manufacturing company of Cincinnati which wired a request that he transact certain business matters for them while in the northern city. Baker ordered a car to ride on one of the street cars to the President Calhoun is trying to run in spite the strikers and as a result is scarcely able to leave his bed.

He said last night that he had boarded a car on Market street and just as he alighted a big ruffian approached him and demanded why he rode on cars operated by "scabs." "I told him that it was none of his — business," said Baker, "and that's what I got. Two other ruffians rushed to his assistance and I was knocked down and mauled like a drunken man. No more San Francisco for me. I am bound to that dear old Cincinnati where the Dutch are safe."

Mr. Baker has a surgical dressing across one side of his face that almost covers his features. He is as "sore as a goat," to use his own phrase, and cannot imagine why people want to come to California think of San Francisco when here is Los Angeles free from such brutal attacks. Mr. Baker says that he is going back to Cincinnati and will "cut" San Francisco in the future.

### UNDELIVERED TELEGRAMS.

The following are the undelivered telegrams at the Western Union office: Geo. C. Bornemann Co., M. Canning, W. C. Allen, Mrs. Susan Burrows, Dr. F. A. Foster, Asher Gray, Mrs. L. K. Key, Mrs. Asher Berry, Sylvester G. Cauney, Jesse Cain, A. D. Brattley, T. M. Sloan, Bell, F. E. Redline, U. W. Kosh, assistant freight agent, G. W. Kosh, Mrs. Davidson, W. R. Hostetter, Mrs. Lewis, Alphonz Munch, E. L. Ryker, Jessie Ryker, John R. Davies, Miss Nelson, A. B. Schaenfer, Lieut. Colson, A. Nakashima, Miss Smith, A. Nakashima, Browne, J. Walker, "Miss Julia Browne, J. Baxter, Major Stanton or R. L. Baxter, Celso L. Rojas.

### IN HONOR OF MRS. LOGAN.

Gen. Otis and his daughter, Mrs. Otis, entertained at lunch at the Alexandria yesterday afternoon in honor of Mrs. John A. Logan. The guests were: Mrs. Charles Weitbrec, Mrs. Barnum, Mrs. Sloan and Mrs. Franklin Gibbs and Mr. Franklin D. Gibbs and Mr. Franklin. Following the lunch there was a delightful conversation during an hour, and the hair was delightful and agreeable.

### FOR STRIKING A WOMAN.

J. Cochren was arrested on Seventh street last night on a complaint sworn to by Mrs. Mayham of No. 1426 East Second street. According to the police, Mrs. Mayham was accosted some days ago by Cochren, who entered her house. Mayham interfered and was struck by Cochren out of the house. A fight followed and Cochren struck Mrs. Mayham in the face.

### FOR THE CHURCH.

An elocutionary recital will be given at No. 739 Kohler street on Thursday evening under the auspices of the Ladies' Aid of the Newman Methodist Episcopal Church, the receipts of the entertainment to apply on the church building fund.

### You Want to Go East C. Hayden at Illinois Central n.e. cor. 3d and Spring.

---

**FOR SALE—** Houses.

YOU ARE GOING TO BUILD AN APARTMENT HOUSE, FLATS! FLATS! OR BUNGALOW

[illegible] our designs—they are up-to-date [illegible]. We draw our own plans—FREE—and can embody your own ideas. Our apartments and flats [illegible]—SELL BETTER [illegible]-style buildings. If you have a good location, you can easily make 10 per cent. on your investment.

REFERENCES ARE OUR CLIENTS.

F. McDONALD

[illegible] F. Borton, General Building Contractor, 628 Byrne Bldg. 19

---

HIGHLAND PARK

WHERE THE SUN SHINES DAILY

ELEVATION OF 320 FEET, ABOVE [illegible] COMMANDING A VIEW OF [illegible] AND VALLEY, UNSURPASSED [illegible] I OFFER A BEAUTI[illegible] OF SIX ROOMS, LARGE BARN, CORRAL FOR HORSE, CHICKENS, FLOWERS AND [illegible] IN PROFUSION. THE PROPERTY [illegible] MINUTES' WALK TO OCCIDENTAL COLLEGE. THIS [illegible] BY MT. WASHINGTON WILL [illegible] A SHORT BLOCK; PRICE [illegible] CASH.

[illegible] UNION TRUST BLDG. BROADWAY 2127. 19

---

THE McCARTHY CO.

OWNERS

FLORENCE HEIGHTS

The Building Lots.

$15 Down, $10 a Month.

[illegible] bungalows now building. [illegible] rent of $25 a month.

Phone Home 6737; Main 1202.

[illegible] Tickets. Free Carriages.

Office, 332 S. BROADWAY. 19

---

UNDER CONSTRUCTION

$21,000

[illegible] situated on east front lot, 72x183, [illegible]

WESTMORELAND BOULEVARD

[illegible] CO., Sole agents, Phones [illegible] Commission to agents. 19

---

ONE CENT. UNDER VALUE

$4000. $4000.

[illegible] of Homer, splendid 6-room cottage [illegible] per cent. There is no better [illegible] city. The widening and paving [illegible] street will add 50 per cent within 18 months.

BREA & OLIVER,

[illegible] Trust Bldg.

Phone Main 8468. Bdwy. 2177. 19

---

SEE THIS

[illegible] BUNGALOW NEAR VERMONT AVE. HARDWOOD FLOORS, [illegible] BARN; GROUNDS WELL [illegible] $4000. CASH $1250. CHAMLEY BONS, 1264 W. 23D ST. 19

---

ONLY $2800

[illegible] AND $25 PER MONTH.

[illegible] up to date SEVEN ROOM [illegible] porch, screen porch, [illegible] tubs, electric lights, [illegible] buffet, china [illegible] the most beautiful finish, [illegible] street on [illegible] street work all done. [illegible] INVESTMENT CO. [illegible] Hill street. A3113.

---

ONLY $1900

[illegible] $25 PER MONTH, [illegible] MODERN 5 ROOM cottage, [illegible] of the prettiest streets [illegible] bath, toilet, electric [illegible] closets, cement [illegible] building restrictions, etc. [illegible] INVESTMENT CO., [illegible] Hill street.

---

THE HEIGHTS SNAP

[illegible] $2750. [illegible] $2850.

[illegible] cottage, completely furnished, [illegible] large lot, 56x135; very [illegible] is a big snap, and must [illegible] the city, as owner is [illegible]

[illegible] PECKHAM & CO. [illegible] Bldg., 6th and Spring. Main 3221. 19

---

BEAUTIFUL, [illegible] WERS AVE. HOME

[illegible] mantel, built-in [illegible] large veranda, finely improved [illegible] $5000; price only [illegible] easy terms.

[illegible] PECKHAM & CO. [illegible] Bldg., 6th and Spring. Main 3221. 19

---

**FOR SALE—** City Lots and Lands.

FOR SALE—
WESTMINSTER TERRACE IS THE CREAM OF THE

WILSHIRE BLVD.

DISTRICT.

50 TO 70-FOOT LOTS; 70 AND 80-FOOT STREETS, FIRST CLASS IMPROVEMENTS ALL IN—TREES WILL BE PLANTED IN FRONT OF EVERY LOT.

WESTMINSTER TERRACE
CONTAINS THE HIGHEST GROUND AND THE CHEAPEST LOTS IN THE WILSHIRE BLVD. DISTRICT.

LOTS $850 TO $1800.
TERMS ONE-FIFTH CASH, BALANCE 30 MONTHLY PAYMENTS. DISCOUNT FOR CASH.

WESTMINSTER TERRACE
LOCATED AT WESTERN AND THIRD ST., has splendid car service, the West Sixth street cars running to Fourth street and Wilton Place now. When the extension of the Bimini Bath car line is completed, the cars will run out Fourth street to Western ave. and along Western through the center of the tract.

GO OUT TODAY.

Take the yellow car on Seventh street or Broadway, marked WEST SIXTH ST., to end of the line; only eighteen minutes from Broadway. Our agent will show you the property.

WESTMINSTER TERRACE
is eighthy and elevated, and is an ideal location for your home, or as a purchase for an investment.

HOLMES-WALTON CO.,
504-6 GRANT BLDG.,
MEMBERS
HOME A3019. L. A. REALTY BOARD.
MAIN 4590.

LOOK THIS UP TODAY. 19

---

FOR SALE—

NO OTHER TRACT
IN ALL THE CITY
OFFERS YOU
THE SAME OPPORTUNITY FOR PROFIT
THE SAME ADVANTAGE FOR A HOME
AT A PRICE SO LOW AS YOU'LL FIND IN

PECKHAM'S MONETA AVENUE SQUARE

It's southwest; you know what that means. You know that a large profit has always been the reward of those who invested in southwest lots. Moneta Avenue Square is right in the pathway of the city's growth to the southwest. Values are rising very rapidly. IMPROVEMENTS ARE NOW IN. They are all high class and of superior quality. Graded and oiled streets, cement curbs and sidewalks, abundance of good water. Lots now are only

$525 AND UP

Easy terms can be arranged. Moneta-avenue car line through center of tract. Come in and get plat and free ticket and go out today. Office open Saturday night till 8:30. Sunday till 1 p.m. Agent on tract.

GEO. C. PECKHAM & CO.,
203-4-5 Union Trust Bldg.
Phone Cor. 4th and Spring. Main 3221. 19

---

LICHTENBERGER-CARTER CO.,

STOCK AND BOND BROKERS.
Nos. 321-322 I. W. Hellman Bld.

OVER LOS ANGELES STOCK EXCHANGE.
We buy and sell approved securities only; reliable information furnished concerning all stocks and bonds. Your orders will be promptly and faithfully executed.

Stocks listed on the Los Angeles Stock Exchange have reached bottom. There is a decided upward tendency; several have advanced during the past week. Now is the time to buy; don't wait until they are up. Let us fill your orders; we can pick a winner for you.

We are in the market to buy all or any part of

50,000 SHARES SEARCHLIGHT WESTERN AT THE MARKET.

We are in position to fill your orders for
GOLDFIELD STOCKS.
BULLFROG STOCKS.
MANHATTAN STOCKS.
SEARCHLIGHT STOCKS.

LICHTENBERGER-CARTER CO.,
Members L. A. Stock Exchange.
Tel. Home F1100. 19

---

FOR SALE—

GET A CORNER

IN THE WESTMORELAND TRACT. $125 TO AN ALLEY, AT A VERY LOW PRICE.

OWNER WANTS CASH

SEE

BRYAN & BRADFORD
115 W. 4TH STREET.
E. P. Bryan. L. T. Bradford. 19

---

FOR SALE—

ONLY $1050

A choice lot on 31st st., just west of Western ave. Sewer connection, street work, etc.; 40x130 to alley. This lot is actually $200 under value. Secure prices on adjacent lots and be convinced. No commission at this price.

HAYDEN & WHITAKER, Owners,
521 I. W. Hellman Bldg.,
Fourth and Main. 19

---

FOR SALE—

W. 9TH STREET HT'S LOTS

$1850 TO $3000.
HOME BUILDING CO., Phones West 32, B1245. Commission to agents. 19

---

**FOR SALE—** Suburban Property.

FOR SALE—

EAGLE ROCK

20 acres, conceded by all as the most beautiful acreage in the valley. The ground up to it has been subdivided and selling up to $3500 per acre. This property would be very cheap at $1200 per acre. Make offer. See owner, 425 UNION TRUST BLDG. Phones A5424; Broadway 2177. 19

---

**FOR SALE—** Business Property.

FOR SALE—

NOTICE

VICE-PRESIDENT

WANTED

PROPOSITION FOR

SOUND

BUSINESS

MEN

The vice-president of an old-established, prosperous corporation, having decided to retire after seventeen years' active service, offers his interest for sale. This block of stock is NOW paying the owner dividends better than 12½ per cent. net per annum, based on present value of $200 per share and capable of much larger returns in the near future. This stock is offered in blocks of $2000 and up. The company has hitherto been a close corporation, and the sale of $25,000 worth of these shares carries with it the vice-presidency and a good salary.

The corporation owns its own ground, with fully equipped modern plant, in the very heart of the growing section of this city of Los Angeles, free and clear of all incumbrances. All the assets are in plain sight and the books are open to inspection by any bona fide applicant. Bradstreet and bank references. The closer you examine this proposition, the more it will appeal to you.

FULL PARTICULARS OF
H. P. ERNST
LOS ANGELES, CAL.,
ROOM 312, TAJO BLDG.,
COR. FIRST AND BROADWAY.
BOTH 'PHONES.
2789. 19

---

FOR SALE—

SOMETHING UNUSUAL

BIG VALUE, LITTLE MONEY

CHOICE BUSINESS CORNER

EXEMPT FROM BUILDING RESTRICTIONS

N. W. CORNER 11TH & CRATTAN

$6750

NORMAL IMPROVEMENTS; INCOME $1130 PER YEAR. THIS CORNER IS CLOSE IN, VERY DESIRABLE FOR BUSINESS AN DAPARTMENTS; CAN BE REMODELED INTO A GOOD PAYING INCOME PROPERTY, AND THE PRICE IS BELOW ANYTHING IN THE DISTRICT. SEE E. R. BROOKS, WITH

F. E. ROBINSON & CO.,
218 PACIFIC ELEC. BLDG.

---

FOR SALE—INDUSTRIAL.

A $15,500 SNAP

This is probably the greatest bargain offered to the buyers of Los Angeles for a long time past.

A MAGNIFICENT INDUSTRIAL SITE

OF 7 ACRES

Fronting over 900 feet on railroad, in the factory section of the city; a holding of this sort will within a few years command a price OF $100,000.

And be cheap at that.

$15,500 is less than the present actual value of the land; but am placing it at that figure to effect an immediate sale.

Can sell for half cash.

If you have the money to spare don't let this opportunity pass.

G. M. GIFFEN, Sole Agent, Member L. A. R. B. 111-112 ground floor Merchants Trust Bldg. 257 S. Broadway. 19

---

**FOR SALE—** Business Property.

FOR SALE—

ROBERT MARSH & CO.

EIGHTH STREET

THE BEST BUY
IN THE NEW SHOPPING DISTRICT.
OPPOSITE—OPPOSITE—OPPOSITE
THE LARGEST DEPARTMENT STORE WEST OF CHICAGO, WHERE THOUSANDS OF PEOPLE WILL SHOP SIX DAYS OF EVERY WEEK THE YEAR ROUND.

50 X 120 SEVEN PERCENT

NET PER ANNUM UPON TOTAL INVESTMENT, LOT AND IMPROVEMENTS, ABSOLUTELY GUARANTEED. THINK OF IT.

$125,000

IS THE OLD PRICE NOW UNDER OPTION, BUT IT WILL NOT BE LESS THAN $140,000 WHEN OUR OPTION EXPIRES, SO ACT QUICK.

SOLD

WE HAVE SOLD SEVERAL PROPERTIES IN THIS LOCALITY WITHIN THE PAST FEW MONTHS AT PRICES EQUAL TO THE PRICE WE ARE QUOTING ON THIS LOCATION CONSIDERED, AND NONE OF THEM COULD BE BOUGHT TODAY AT AN ADVANCE OF 25 PER CENT. OVER PRICE PAID.

THIRD CASH

AND WE WILL ARRANGE GOOD TERMS ON THE BALANCE IF DESIRED.

SEVEN PER CENT

ABSOLUTELY GUARANTEED, ON PROPERTY WHICH IS RAPIDLY ADVANCING IN VALUE. IS SOMETHING NOT OFTEN FOUND AND WELL WORTH INVESTIGATING.

FOR FURTHER PARTICULARS

ROBERT MARSH & CO.

H. W. HELLMAN BLDG. 19

---

FOR SALE—
47½x150
TO AN ALLEY

HILL STREET

BETWEEN 10TH AND 11TH.
Act Quick!

BRYAN & BRADFORD
115 WEST 4TH STREET.
E. P. Bryan. L. T. Bradford.

---

FOR SALE—

$50,000

Business corner, 200 and 220-front frontage, eastern part of city, close in; having four 12-room houses, located at back of lots, leaving a nice clear frontage ready for a business or apartment-house.

Good business proposition; investigate.

LUNDEEN & BOWEN.
702 S. Spring.
Phone Home F7443. 20

---

THINGS ON WHEELS—
All Sorts.

AUTOMOBILES.

W. F. PIPHER & CO.,
Offices 341-342 Citizens National Bank Bldg.
Phone Home 6879.

ORIGINAL AUTOMOBILE BROKERS

Compare our cars and prices, then you will satisfy yourself, they are not to be duplicated. We buy outright and can save you money.

$700—One of the best White steamers in the city, top and fully equipped.

$475—2-cylinder Tourist, new tires and paint, motor first-class condition.

$300—4-passenger 12-H.P. St. Louis, used but little, paint, tires and motor perfect, act quick.

$325—Mitchell runabout, extra equipment, fine searchlight, etc.

$225, $300—Choice of 2 fine Oldsmobiles, one a 1906 model.

$850, $1100—Choice of 2 fine Buick touring cars, one 1907 model, with top and fully equipped, tires perfect.

$1000—Best late model 1906 2-cylinder 20-H.P. Tourist, top and fully equipped.

$900—Monday, very fine $3500, 5-passenger standard make car, top, glass front, curtains and fully equipped, run only 500 miles, must be sold at this sacrifice price, act quick, 22-H.P.

$950—Best 2-cylinder Reo touring car in the city for the money, detachable tonneau with fine box, gas, lamps, etc., paint, tires and motor good as new, used only very short time, rare bargain.

$1200—4-cylinder 30-H.P. Peerless, top, Gabriel horn, storage battery and finely equipped, extra tires, etc., worth $1600, act quick.

$1600—Excellent 1906 4-cylinder Stevens-Duryea, must be sold at once.

$2350—Monday, a very fine late model Peerless, cost $4250, top and fully equipped.

We have a very fine 1906 4-cylinder Wayne touring car and model K Winton with tops and fully equipped that we can quote exceptionally low prices on next week. We also have a good Franklin light touring car, Wintons, 1906, side entrance Cadillac and many others, new cars come in nearly every day.

SEE US BEFORE YOU PURCHASE

We only handle cars for sale that are in absolute order and ready for immediate use. Call at our offices for information. POSITIVELY OLDEST ESTABLISHED AUTOMOBILE BROKERS HANDLING SECOND-HAND CARS EXCLUSIVELY IN LOS ANGELES.

Machines selected for outside buyers, giving them the benefit of our long experience in this line of business. 19

---

**FOR SALE—** Country Property.

FOR SALE—

CLARK COLONY

Is in Salinas Valley, Monterey County, on the Coast Line of railroad. Located at the foot of beautiful Santa Lucia Coast Range, with most equable climate and best in State for asthmatics and throat trouble.

Rich sediment soil, irrigated by a big mountain river of purest water which is entirely owned by the land.

Has a town, with stores, postoffice and bank, town hall, etc.

With cheapest irrigation water, grows best alfalfa in the State.

DID YOU KNOW

That this valley is the "red ribbon" apple district of the coast where such land, in full bearing, passes at $1000 to $1200 per acre?

DID YOU KNOW

That this valley is the home of the Salinas Burbank potato, famous for both its quality and yield, and which, on these lands in this climate, yous can plant with success up to and including month of August?

DID YOU KNOW

That this land is already proven for almonds and English walnuts and that onion growing is a phenomenal success?

Other great things are now in evidence in this famous valley, some of which are, a Gould System Railroad; electric roads; opening up of vast deposits of high grade coal; opening of quarries of finest building stone; establishment of new creameries; enlarging facilities of what is already the largest beet-sugar factory in the world.

Prices on a few choice tracts near town and including water are—

2½ acres at $50 per acre.
10 acres at $60 per acre.
40 acres at $80 per acre.
60 acres at $75 per acre.
100 acres, dry land at $30 per acre. Water lift only 14 feet.

Look at all the $100 to $300 land that is offered you and Clark Colony will surpass it. Go up with our excursion party on Tuesday afternoon at 2:30. Round trip $14.75.

HOME EXTENSION ASSOCIATION,
Ground floor, Chamber of Commerce,
Los Angeles, Cal. 19

---

**FOR SALE—** Lemon and Orange Groves.

FOR SALE—

ORANGE GROVES

$20,000—20 acres, 13 years old, 12½ Washington navels, 6¼ Late Valencias, in excellent condition; gross income 1906, $7500; returns 1907, $6000; one-third down, balance terms.

$2000—Two acres navels, returns 1906, $720.21, returns 1907 over $500; improvements.

$10,000—Ten acres, 7½ navels, 10 years, 2½ Late Valencias, 3 years; navel returns 1907 over $2000; improvements.

$1200 the acre—25½ acres, 8½ 13 years, 14 acres 6 to 10 years; 6 acres Late Valencias, has paid 20 per cent. on $1000 per acre the past two seasons; 1-3 or more down, balance terms.

$5000—3 acres Navels, Valencias, Bloods; income 1905, $965; 1906, $1969.45; 1907 partial returns over $300, about $500 crop remaining on trees; improvements.

$20,000—20 acres, full-bearing navels, part down.

$18,000—Beautiful productive foothill grove, mostly oranges, 3 acres lemons; improvements.

$3500—10 acres Late Valencias, 2 years; improvements.

$10,000—10 acres navels, 15 years, income past 3 seasons over $12,000 loose boxes.

$6000—20 acres, part 10-year navels, part Valencias, 2-year buds.

$2500—Two acres, full bearing, part lemons, part oranges.

$7000—10 acres navels, part 14 years, part 2 years; improvements.

$15,000—12 acres, navels, 4 years; improvements.

$8000—20 acres, 6 acres 5-year navels, 2½ 2-year Valencias; improvements.

$3000—10 acres, full-bearing navels; has netted about $3000 the past two seasons.

$65,000—80 acres, 55 navels, 25 Late Valencias; improvements.

$10,000—10 acres, navels; returns 1906 $3000; 1907 over $3000; improvements.

$25,000 — Lovely highly-productive foothill grove, full bearing, 5 acres lemons, 15 acres navel orange; house cost $10,000; also lemon-house and other outbuildings.

$20,000—20 acres, full bearing, 5 acres lemons, 4 Valencia oranges, balance navels; cheap improvements.

The above groves are plentifully supplied with cheap water, and finely located.

AM RIGHT IN THE CENTER OF THE LEADING CITRUS BELT OF SOUTHERN CALIFORNIA, POMONA VALLEY.

THOROUGHLY POSTED IN REALTY VALUES.
BIG LIST OF COUNTRY RANCH PROPERTY OF EVERY DESCRIPTION; ALSO POMONA CITY RESIDENCE, BUSINESS AND VACANT PROPERTY.
BANK REFERENCES.
SEND NOW FOR MY 32-PAGE DESCRIPTIVE ILLUSTRATED POMONA CITY AND VALLEY PROPERTY BOOKLET.
AUTO AND CARRIAGES FOR SHOWING PROPERTY TO INTENDING INVESTORS AND HOMESEEKERS.

J. A. FITCH
371 WEST SECOND STREET
POMONA
CALIFORNIA
BOTH PHONES

---

**FOR SALE—** Miscellaneous.

SECOND WEEK REMOVAL SALE OF PIANOS

The sale of our Long Beach branch stock will continue this week. You can still buy good pianos at

$125, $150, $165, $175 $185, $200 AND UP.

Monthly payments of $5, $6, $7, $10 and up accepted. You may select from a list which includes such makes as

KRELL, STORY & CLARK.
IVERS & POND, KIMBALL.
BEHR BROS., KOHLER & CHASE.
CHICKERING BROS. REGENT, ETC.

This is a most unusual piano buying opportunity. The stock must be sold quickly for we positively have no room to spare. We expect several carloads from the East most any day.

FITZGERALD'S
113 SO. SPRING ST. 19

---

**FOR EXCHANGE—** Real Estate.

FOR EXCHANGE—
312 LANKERSHIM BLDG.
(Cor. 3rd and Spring.)

Ruef, "the Boss," Mayor Schmitz, "the Fiddler," and their "Henchmen," have been caught in the deadly and poisonous coils of "graft," having been lured on to their political, moral and social downfall by their lust for dishonest gold. How sad! Had they known the "Wizard," the best trader in the United States, the man who knows how to trade, who trades to live, who lives to trade, methinks they would have honest gold, and yet have retained their positions, politically, socially, morally—and their liberty. Ye Gods! What a sad commentary on the intelligence of man. But what's the use? Read the "Wizard's" Bulletin which follows. It is worth your while. Then let him trade for you. Will you do it?

THE WIZARD'S BULLETIN

706. In Arroyo Seco, corner, two lots, 102x135; 2 cottages, one of six and one of four rooms. Income $27 a month. Cash value $2500, and cheap. Mortgage $700. Also on South Workman, an eight-room house, lot 60x165; income $15 a month. Cash value $2500 and mortgage $700. Also two lots on 41st st., between Compton ave. and Long Beach car line, price $750 each, and clear. Want a residence in the southwest of Los Angeles for all or part of this. Will assume or pay cash difference.

1438. On East 47th st., 5-room bungalow, beam ceiling, built-in buffet, new, strictly modern, lot 94x138. Value $4100, and strictly. Clear. Also have six lots at Huntington Park. Want trade for good orange grove in Covina or Lordsburg district.

622. On Avenue 54, 7-room 2-story house, also 3-room cottage, lot 175x234; value $12,000; clear. Want a small orange grove near Claremont or Lordsburg.

564. On East Prospect st., 4-room house, new, large barn, well, windmill and tank; cash value $4300. Will consider vacants in or about Los Angeles.

187. On East 22nd st., 2-story 8-room house, 2-room cottage in the rear; price $5500, mortgage $1800. Will exchange for land in the south or southwest of Missouri, or Northern Arkansas.

651. On Hoover st., 117 ft. frontage, on a corner, improved with three 4-room houses. Income $36.50 per month. Cash value $12,000; mortgage $4000 at 6 per cent. Want income beach property, or Redlands.

10,000. Choice Venice canal lots, clear of incumbrance, can be exchanged separately or with other property. Will consider ranch for same if good. Also acreage, or city property, and will assume.

11,000. Some first-class Redlands property to exchange with some Venice lots, clear of incumbrance, and will assume. City, acreage, or country property wanted.

905. 230 acres four miles from Julian, San Diego county, elevation 3400 ft. Plenty of water. 8-room house, good barn, other buildings, leased for two years, one-third crop. Value $16,500 and clear. Will consider eastern real estate in trade.

18. Ten acres, 1½ miles from Anaheim, 5 acres in Valencia oranges, 1½ acres in strawberries, 1½ acres in raspberries, balance various fruits; plenty of water with land. Gross income at present $1200 a year. 4-room California house, fine barn and outbuildings. Value $3500, $2342 incumbrance. Will take Los Angeles cottage, Connecticut or New Jersey property, for equity.

621. 126 acres in Santa Cruz Mountains, 9 miles from Santa Cruz. 20 acres in apples, 5 acres in peaches, 15 acres in wine and table grapes, 3 acres in walnuts, 1 in berries, 25 acres moist bottom land, 20 acres hay and corn land; 7-room hard-finished house, 2 good barns, chicken house and outbuildings. 10 never-failing living springs, water for irrigation, 1000 cords of standing timber. Price $12,000. Want an orange grove or good farming land.

12,000. 42-acre alfalfa ranch, Buena Park; 100 inches of water, good pumping plant, good improvements. Property leased at $1200 a year. First-class piece of property. Value $300 an acre. Incumbrance $6750, easy loan, 6 per cent. To exchange for Los Angeles or beach property.

93. 11¼ acres in oranges at Colton; 6-room house, good barn, cash value $7500; incumbrance $2500. To exchange equity for Los Angeles or Kansas City.

78. In San Bernardino county, four lots 50x150 each; two California houses, one of four and one of six rooms; alfalfa patch, fruits, located at Hesperia. Value $1000. Want Los Angeles vacants or beach. Will assume small amount.

293. Six acres at the corner of Delmar ave., San Pedro Road, near Alhambra, near the new Covina electric line; good well and pumping plant, 7-room house, bath, good condition. Barn, 20x36, also two-room California house; plenty of fruit. Value $8000 and clear. Want a Los Angeles residence.

693. 15 acres; 2½ acres in lemons, 7½ acres in oranges, 1 acre in walnuts, 3 acres in garden; 9-room house, modern, good condition, barn; located at Orange, Orange county. Value $12,000; incumbrance $5000. Can clear the same. Want Los Angeles property, and prefer income. Will assume.

15,000. 75 ft. front high-class Hollister ave., Ocean Park, property, at the best buy in Ocean Park. Will take half value in trade. If you want to make money, look this up.

67. 640 acres fine wheat land near Morris, Province of Manitoba, Canada; value $12,800 and clear. Want lemon or orange property, or Southern California city property.

925. At Bridgeton, Ontario, Canada, one brick block, two store rooms below, two flats above, income 23% per month. Value $5500. Incumbrance $1500. Want small ranch in Southern California, or city property.

224. In Nevada, 720 acres black heavy soil, plenty of water, one-half in pasture and one-half hay and stock. 5-room house, two stories; condition is good and worth $50 per acre. Clear of incumbrance. Want oranges, walnuts or Southern California city property.

68. South Milwaukee, Wisconsin, on Raymond ave., two vacants, each 30x120. Value $1800 and clear. Want Southern California. Will pay some difference, or assume.

If there is nothing in this bulletin that suits you, tell the "Wizard" your tale of woe. He has got just what you want.

McDONALD & STOTT CO.,
312 Lankershim Bldg.
Phones—Ex. 880; Main 6555. 19

---

FOR EXCHANGE—

LUNDEEN & BOWEN

EXCHANGE COUNTRY PROPERTY.

$2500—5 acres at Toluca, in San Fernando Valley, will exchange for house and lot worth $1500 anywhere in Los Angeles county, balance cash.

$2500—40 acres, Fresno county, near Layton; on Santa Fe Railroad; good water supply with irrigation ditch, running water through center of property, irrigated from both sides; all fenced; will exchange for house and lot in Alhambra or Pasadena; will not assume.

$7500—6 acres near Alhambra, all improved with 7-room house; good large barn; the very best of water; will exchange for house and lot in city.

$4000—Business lot on Pasadena ave., 92x159; will exchange for 7 or 8-room cottage in Long Beach, or southwestern part of city.

EXCHANGE LOTS.

2 lots in Oklahoma City, and one lot on Glassell st., this city; Occidental blvd.; will exchange for 6 or 7-room cottage, southwestern part of city.

Will exchange lots for 30 acres of land suited for chicken ranch; must be close to electric railway and not far from city.

FOR EXCHANGE—HOUSES.

$8500—7-room modern house, 4 large bedrooms, extra large bath, screen porch, laundry, stationary wash tubs, eastern part of city, with 80-foot frontage to 15-foot alley; has an incumbrance of $2850; will exchange equity in the above for acreage, or small cottage with extra large lot, Alhambra, Pasadena way.

2½-story 8-room modern house, at Redlands; bath, 2 toilets, plastered walls; lot 50x175; all built-in mantels, sideboards, laundry, gas, furnace, electricity; has many cupboards, large closets; beautiful lot containing orange trees, flowers, grape vines, shrubbery, price $4500; terms; or will exchange for cottage in Los Angeles from $2500 to $3500.

$3500—New modern 5-room cottage in Dolgeville; east front; will exchange for acreage; lot 50x200.

LUNDEEN & BOWEN

702 South Spring.

Home F7443. 20

---

FOR EXCHANGE—

E. W. HAYWARD, 403 PAY BLDG.
Income property at Sparks, Nev., for good Los Angeles. What have you?
$11,000—Lot suitable for apartment house; 8 minutes from Second and Broadway; equity $4500. Submit propositions.
$7300—10 fine lots on East Fourth street; incumbrance $1100; equity for what have you?
I have two good hardware stocks for exchange for Los Angeles city or country.
19 E. W. HAYWARD, 403 Pay Bldg.

---

**STOCKS AND BONDS—** And Mortgages.

COEUR D'ALENE MINING & DEVELOPMENT CO.

A. J. RICHARDSON.

We handle all Coeur d'Alene stocks. It is not necessary to go into details regarding the various stocks of this district. If you are already interested or wish to become interested, we are in a position to give you any information which you might desire and will be pleased to have you call upon us.

The Whipple Mountain Gold and Copper Company, which property is located in San Bernardino county, Cal., has let a contract for a 100-foot double compartment shaft on its property and work is now being pushed with all possible effort.

A limited block of the Whipple Mountain stock is being offered at 25c per share. When this is subscribed no more stock will be sold until the present contract is finished, when we expect this property will be a demonstrated mine and the stock worth par—$1.

This past week we have had fifty pounds of the crude ore reduced to copper ore and from this amount received a copper brick weighing over ten pounds. This is sufficient proof to any one that the Whipple Mountain Gold and Copper Company has certainly a wonderful property, with an unusual surface showing. Another great copper district is being opened up in the Whipple Mountains, and mining men who have visited the district pronounce the showing far superior to a number of the better-known localities.

Snowstorm Extension, the adjoining property, to the famous Snowstorm of the Coeur d'Alene, Idaho, has completed the second contract of 100 feet and the tunnel is now in 400 feet. A letter from the secretary states another contract of 100 feet has been let. The rock is very hard and the general characteristics are the same as the original Snowstorm. A short time ago the secretary had a talk with Manager Wilbur Creenaugh of the Snowstorm Company, and was assured that developments in that property proved an ore body in the Extension. We expect to find this ore body in the next fifty feet, in which event the stock will certainly reach par. All those who were fortunate enough to buy Snowstorm Extension at 15 and 25 cents will in the near future have the opportunity to congratulate themselves, as did the lucky purchasers of Snowstorm.

Great activity is looked for, and, in fact, has already commenced for this season, in the Coeur d'Alene stocks.

COEUR D'ALENE MINING & DEVELOPMENT CO.,
A. J. RICHARDSON,
610-611-612 Chamber of Commerce. 19tfg.

---

**BUSINESS CHANCES—** Miscellaneous.

FOR SALE—

NOTICE

VICE-PRESIDENT

WANTED

PROPOSITION FOR

SOUND

BUSINESS

MEN

The vice-president of an old-established, prosperous corporation, having decided to retire after seventeen years' active service, offers his interest for sale. This block of stock is NOW paying the owner dividends better than 12½ per cent. net per annum, based on present value of $200 per share and capable of much larger returns in the near future. This stock is offered in blocks of $2000 and up. The company has hitherto been a close corporation, and the sale of $25,000 worth of these shares carries with it the vice-presidency and a good salary.

The corporation owns its own ground, with fully equipped modern plant, in the very heart of the growing section of this city of Los Angeles, free and clear of all incumbrances. All the assets are in plain sight and the books are open to inspection by any bona fide applicant. Bradstreet and bank references. The closer you examine this proposition, the more it will appeal to you.

FULL PARTICULARS OF
H. P. ERNST
LOS ANGELES, CAL.,
ROOM 312, TAJO BLDG.,
COR. FIRST AND BROADWAY.
BOTH 'PHONES.
2789.

---

MINING—

CRACKER JACK DISTRICT

If you are in the field for copper prospects I would like to talk with you regarding 17 claims located in the heart of the Cracker Jack district. I have a short time option. This property will bear the very closest expert investigation. Development on a large scale now going on in the immediate vicinity.

Can procure these claims at an extremely low figure on a long time bond. Will be pleased to show you maps, and give you full particulars. This property has been examined by several well known experts and very highly commended.

A. MAC KEICAN
315 S. HILL ST.

# CLEVER FIST BEATS CHAIR.

## *Doctor Treating Molokane Has to Fight.*

## *City's Health Officials Have Their Troubles.*

## *Strange Things Occur in Local Russia.*

Down by the river bed, bordering it on both sides from First street to Aliso street, and from Alameda street to the bluff at the western edge of Boyle Heights, is one of America's strangest foreign colonies—a colony amounting to bovine indifference. Their women pass by them or work on porches and inside doorways—women on whose heads are white or tinted kirtles. Their dresses are of yellow and red and green. Their feet are large. They are heavy-breasted, broad-hipped and wide-shouldered. From generations back they and their mothers toiled in the fields, stopping their work only as they bore children. Such are the Molokane.

They come from that part of Russia near Poland. They were always peasants. They came to belong to one of the many strange sects which sprang up in Russia—offshoots from the Greek Catholic Church. It is an odd sect—a church of religious spasms and old-time revivalism, with shoutings and screamings and hysterical frenzies. And yet the priests intone everything, even to the marriage ceremony.

REAL HENRY GEORGEISTS.

This church is the foundation of their governmental ideas—a strange assortment of socialistic ideals. They are the simon-pure Henry Georgeists when it comes to political economy. They grew in Russia to want no government save that of the church. The moral law was to be the only set of statutes which they observed. Too much Russian law was, perhaps, one reason for this way of looking at things. To sum it up in a few words, this is what they came to hold to: Each man should own his own cabbage patch, and on it raise as nearly as possible all that he and his family needed. On this plot of ground each should pay to the church a sort of tithe.

Russia did not like this. She used a gentleness truly Russian in striving to stop it. When Cossacks had harassed them and burned their houses, the Molokanes began to tire of their mother country. They were never afflicted with too-great patriotism. It did not coincide with their ideas of right and wrong.

Then came the Russo-Japanese War. The Molokane in their far-away fields thought little of the struggle until the mother country began to draft soldiers. Then this people began to flee to America. Here laws would not harass them—at least, so had they been told. They packed up their samovars and their babies and took steerage passage to Castle Garden—thence took emigrant cars to Los Angeles. It began three years ago. Today there are 5000 of the people in this city.

A SLUM SANDWICH.

They are sandwiched into the slum district. On one side of them are Mexicans; on another are Armenians. The big, brown-eyed, olive-skinned maidens of this race come and go on the borders of the Molokane district and occasionally mingle with the white-haired, awkward-limbed girls. Here and there—everywhere—among the Russian homes are Japanes houses, and slant-eyed, brown-skinned orientals of the race which their mother country fought, run to and fro at their work among this indifferent people.

They had come here to avoid laws. They had come to form colonies on a socialistic basis, where statutes would not bother them.

"And," said one, "we find here more law than we ever knew."

FORTY-TWO IN HOUSE.

They do—along the lines of health. And they don't like it. In Russia they could live as they pleased. In Los Angeles, health officials have a habit of weeding out overcrowded tenements and using gentle force to minister to the wants of sick children. At No. 310 Amelia street two of these health officers found one ten-room house with forty-two people living within its walls. The Molokane can't see why anyone should want to interfere with such domestic arrangements, and often make obstinate protest.

Similarly they treat the question of medical attendance. They will go to American physicians when children are sick because they must pay their Russian doctor. And it is in accordance with their beliefs that the government should help them when they are in trouble.

CHAIR SWINGS OVER DOCTOR.

One physician found a child in a crowded room suffering from diphtheria. He administered anti-toxin—rather he started to do this. He got the needle into the child's skin. It hurt. She flinched and screamed. Her father—a large man with a beard reaching half way to his waist, and an arm like the leg of an ox—had been standing by, watching, surlily suspicious. He leaped forward when the cry came. The doctor heard a grunt and looking up saw a chair swinging in the huge hairy paws above his head. He dodged and stepped back. Then he stood his ground. For he is a good boxer. For five minutes there was a very pretty fight—science against brute strength. Science triumphed with a clean uppercut to the jaw. While the females of the family were bringing the hairy father to his senses the physician completed the injection. He departed smiling, for he had been in the colony before, and was accustomed to such things.

Then there was the case of the doctor who had been summoned to the bedside of a dying child. He told the parents the little one was about to pass away. He administered an injection hypodermically to stimulate his patient. He left the house. Soon after he was called back. The baby had died. The father met him, armed with a long, keen knife. The doctor fled for his life. The chase went over blocks, and finally a policeman rescued the hapless physician.

A County Hospital physician once left antiseptic tablets for a sick child. The parents gave them internally, and there was a little procession of sad-eyed mourners filing from the house behind a pitifully-cheap coffin next day.

ANNOYING MARRIAGES.

Most annoying because of their frequency are the Molokane marriages. They won't get licenses. The civil marriage is not a part of their creed. A boy and a girl—weddings come in youth with these people—make up their minds to unite. They call the priest. He intones the service in the midst of a crowd in the house of one. Then comes a feast. Every one is solemn. At the end a burst of religious frenzy leaves half the guests hysterical. The men kiss one another at parting. So do the women. For there is no crosskissing at all with these people.

As a rule a Russian midwife officiates at a birth. And then no report is made to the health office. With death the case is very apt to be similar.

SIMPLE AND HARMLESS.

With all these things they are a simple, harmless people. The men work like slaves on the steam railroads or electric lines. The women hoe garden, wash, do housework or sew. They make drawn work and even the little girls are busy at this all day long, unless they be tending too many babies to allow them to do it.

They are for the most part vegetarians. They enjoy rugged health. Their samovars are the household gods to which they have clung through thick and thin. These big brass affairs adorn all their homes. In them is made the Russian tea. It is brewed from cakes of cheap black tea mixed with molasses. It is drawn luke warm and tastes like physic.

They save their money and obey the laws so far as real trouble goes. When one does harm another the priest settles the affair. And so the people of this colony go on, increasing, minding their own business, a problem to the health officials, who in turn are to them a never-ceasing source of wonder.



Typical Molokane household into which health officers must go to enforce sanitary regulations.

where disciples of Tolstoi ignore American laws save when they need the law's help. The Molokane—5000 of them—live here and multiply, mostly in wonderful contrariety to health regulations.

Here Health Department officials and American physicians find themselves harassed by fearful ignorance of sanitary customs and by an ignorance of medical requirements which is well-nigh uncanny. Here doctors have fled, hypodermic syringes in hand, from fathers, chair brandishing; or, standing their ground, have fought grim battles in behalf of the health of the community. Children have died in this district because parents spread insect powders on their bread and butter, or fond relatives dissolved antiseptic tablets in water to make the fluid more refreshing. Men and women have wed, calmly ignoring the marriage licenses, and children have been born without the scratch of a pen being laid to report blanks. This colony is, indeed, the thorn in the sides of those who get their salaries from the city treasury for caring for the city's people.

PEOPLE ONLY PICTURESQUE.

It is a picturesque place—a place which is not of America. But it is picturesque only so far as people go. In itself it is a squalid region, a huddle of flat houses and tenements, of squat cottages and dilapidated huts. Its streets are dusty and the afternoon sun blazes unkindly into front windows, warming rooms already too warm from many babies, and fetid from drying clothing.

The picturesqueness comes to you when you happen on a group of huge, hairy men, booted in cowhide, wearing leather-visored caps and shirts which flap apronlike in the wind. These are tall, broad-shouldered sons of the soil, with long, full beards and heavy, ox-eyed faces. Every line in their figures suggests massive physical strength. And in their features every line speaks of calmness almost

# SURE WATER PURIFIER.

## ISTHMIAN RESERVOIRS TREATED WITH COPPER SULPHATE.

**Great Tanks Entirely Cleared of the Decaying Vegetation Leaving the Water Supply Without Any Objectionable Qualities—Also Operates Against Mosquitoes by Destroying Their Food.**

The success of the method devised by the experts of the Department of Agriculture for the treatment of stored waters to prevent the development of plant life in them, by the use of exceedingly minute quantities of copper sulphate, has been more firmly established than ever by the recent employment of that method of purifying the waters of the reservoirs that supply the drinking water for the Panama Canal zone, says the New York Tribune. Karl F. Kellerman, expert of that department, has made the trip to the isthmus, where he treated the two large reservoirs now in use, and he reports that this, the biggest of all such undertakings up to date, has been eminently successful, and that the water supply has been entirely cleared of the vegetation which some months ago was discoloring it and giving it a disagreeable taste and odor.

The recipe of the government experts for the treatment of reservoirs to prevent the growth of the algae and of microscopic plant life has been recommended for water systems of various cities and to the public in general wherever water was stored for any length of time and becomes polluted. It has been used in many places in the United States in the last year or two with success. At no place, however, had it ever been undertaken to purify such quantities of water in a tropical climate where vegetation flourishes so luxuriantly as in the canal zone. The method consists of introducing into the reservoir to be treated one part of copper sulphate or bluestone to 5,000,000 parts of water. This is the proportion used at Panama, but is variable according to conditions, sometimes running as high as one part sulphate to one million of water, or as low as one to twenty millions.

THE RESERVOIRS.

In the Panama reservoirs, which have been built by the government along the line of the canal construction, there had developed two varieties of growth in the water that threatened its acceptability as drinking water. These were the algae, which is the general family to which belongs all that small vegetable growth which goes to make up the green scum on the surface, and the greenish color that may go all through the water. Both were plentiful in the new isthmian reservoirs and multiplying rapidly.

The water system of the Americans has been extended throughout the city of Panama and through Colon. The natives have come to use the hydrants generally because of convenience rather than for purposes of health, and sanitary conditions were greatly improved. When the vegetable matter appeared in the water it was plainly perceptible not only to the eye, but giving off an odor and having a taste of matter in decay. This water, according to Mr. Kellerman, is in reality not intrinsically unhealthy, but the person drinking it is so convinced that it will make him ill that in many instances this belief in itself brings about the dreaded result. At any rate the appearance of the water last year became such that not only the natives but many laborers turned from it and went back to the water in the pools and seepage about the towns, which, while appearing less objectionable, really contained disease germs that were dangerous.

Such were the conditions reported by the government expert when he reached the canal zone. He immediately began a series of experiments in order to test the waters, with the idea of determining the least possible quantity of copper sulphate that might be used under the given conditions to produce the desired results. While the sulphate is poisonous to animal life and to human beings when present in large quantities, it has been demonstrated that if those quantities were a thousand times greater than those used under the Department of Agriculture recipes no evil effect could be detected. Nevertheless the smallest quantities compatible with good results are invariably used.

METHOD OF USING.

In the Mount Hope reservoir, which supplies the city of Colon and a considerable part of the canal zone, there was placed in all 800 pounds of copper sulphate. The system of injecting the material is to tie it in a bag hung over the stern of a boat and row about in the most affected places. The sulphate dissolves, and being somewhat heavier than the water has a tendency to settle to the bottom. Ultimately it permeates the whole reservoir and the small plant life is killed. Following the same system, according to Mr. Kellerman's report, 720 pounds of copper sulphate were placed in the Rio Grande reservoir, which supplies the city of Panama. The quantity figures only .0000627 ounces to the gallon, which is so infinitesimal as to have absolutely no effect on human beings.

"When I left the isthmus," said Mr. Kellerman, "the Rio Grande reservoir, which had been treated two weeks before, had entirely cleared up, and the water was without a trace of any foreign matter. The Mount Hope reservoir had been treated four days previously and was clearing rapidly. The work was in every way satisfactory, and the water supply on the isthmus is today without any objectionable qualities, and is as clear and sparkling as any water found anywhere."

The treatment operates indirectly against mosquitoes that carry yellow fever and kindred diseases, as it destroys the vegetation upon which they feed and the protection in which they breed. The healthfulness of the water or its sanitary character is unusually good, as any one may see who studies the reports of Col. W. E. Gorgas, sanitary officer of the zone. On the whole isthmus there is no typhoid, cholera or dysentery, which are the diseases that are ordinarily water borne.





*"The Smiley Heights of Los Angeles"*

**Accessibly Located**

The best located tract in Los Angeles for residence. On the way to beautiful Hollywood and overlooking Sunset Boulevard, the finest automobile driveway and electric thoroughfare in the city. High and sightly, but with ascent so gradual as to become almost imperceptible. The highest character of modern improvements. Handsome stone terraces, gracefully curved avenues, winding drives, ornamental stone copings and corners, and a system of artistic electroliers.

**Charmingly Situated**

Commanding a view possible from no other residence section of the city. Looking down into Hollywood and across Los Angeles, Burbank valley to the sea and Catalina Island, and revealing the harbors of San Pedro and Long Beach. Surveying the cities of Santa Monica and Ocean Park, and disclosing the beauties of the Cahuenga Valley. Also a view of Alhambra, Dolgeville and Pasadena and the scenic delights of the far-famed San Gabriel Valley. Positively the only residence section within the limits of the city presenting so many cycloramic beauties combined with easy accessibility.

**There Are Only a Few Lots Left at These Prices**

Only forty lots were placed on the market, and they are selling fast. You will have to hurry if you want one. Remember that trees will be given on every lot and in the parkings without additional charge, the purchaser being allowed to make the selection of kind and location. The streets and avenues are being graded and oiled. Gutters, sidewalks and curbs will be of the first quality.

**Price of First Forty Lots** $500 and Up

Building restrictions reasonable, but inviting to homes of artistic beauty and refinement. Terms very easy.

*Reserve Your Lot at Once and Make Money*
*You Can Save 25 Per Cent Before the Opening Day*

**EMIL FIRTH** 319 West Fourth Street
Between Broadway and Hill

"You're Safe at Firth's" Phones: Home A8105, Main 2543 "You're Safe at Firth's"



# Bought from the Creditors

**This Is the Stock That They Advertised**

NOTICE OF SALE

Whereas Herman F. King and John C. Stahl, doing a general clothing and haberdashing business in the sale of men's, youth's and boys' suits, coats, trousers, shoes, shirts, underwear, hosiery, neckwear, and all other lines devoted to male wearing apparel, at wholesale under the firm name of The King-Stahl Co., and at retail as the "Trans-Continental Clothiers," with headquarters at San Francisco, having declared their business insolvent, the committee of creditors have appointed William C. Byrom as trustee with the power to turn the entire stock and holdings of the above firm into cash. On account of the present unsettled conditions in San Francisco, the entire stock is placed on sale in Los Angeles, at the store numbered 437 S. Spring Street.

Again the ready cash policy of the May Company places within reach for a very short time an enormous stock of men's and boys' clothing and furnishings. For spot cash, considerably below the makers' cost, we purchased the entire stocks of the King-Stahl Co. and the Trans-Continental Clothiers—from the creditors. One-half of the stocks were on sale at 437 S. Spring St., the other half being in the warehouse. Owing to the size of this gigantic combination we are forced to hold this sale in two stores,

**437 South Spring Street**
where the sale was opened—and
**460 South Spring Street**
The May Company Store.

**Sale Opens Tomorrow Morning**
At Both Stores--8 A. M.

**4900 Spring and Summer Suits**
All up-to-date styles and big values

| The best $6 and $7 suits you ever saw at | An excellent $5 suit. Good every day wearing value. Marked for this sale at | A $10.00 business suit; neat, snappy styles and fabrics, to be sold for | An extremely stylish line of $12.50 suits; just right for every day and Sunday wear | An |
|---|---|---|---|---|
| $2.98 | $3.95 | $4.98 | $5.65 | $6.9 |
| A $16.50 suit; a big leader in this season's best lines cut down at this sale to | $15.00 suits in scores of the latest fabrics; all hand tailored and to be sold for only | $20.00 spring suits, stylish garments that will please a good dresser, and marked only | Men who pay $22.50 and higher will find a satisfactory showing at this price | Stout fellows who pay $25 for suits will be pleased at |
| $7.88 | $8.88 | $9.95 | $11.72 | $12.5 |

| | | | |
|---|---|---|---|
| $15.00 Coats are marked | $4.95 | $4.50 and $5.00 Boys' Suits | $2.25 |
| $18.00 Coats will go for | $9.45 | $1.50 and $2.00 Men's Pants | 98c |
| $20.00 Coats sacrificed at | $9.65 | $2.50 and $3.00 Men's Pants | $1.95 |
| $27.50 Coats to go at | $10.95 | $3.50 Men's Pants only | $1.95 |
| $1.50 and $2 Hats now for | 98c | $4.00 Dressy Trousers | $2.65 |
| All the novelty shapes in gray, tan, black and brown; wonderful values; $2.50 and $3.00 Hats; all styles, only | $1.45 | $6.00 and $6.50 values for | $2.95 |
| $2.50 and $4.00 Hats; thousands to select from; choice | $1.95 | $2.00 Shoes selling for | $1.25 |
| Hundreds of Boys' Suits, mostly in small sizes, from 3 to 8 years—$2.00 and $4.00 Boys' Suits | $1.79 | $2.50 Shoes marked | $1.65 |
| | | $3.00 Shoes cut to | $1.95 |
| | | $3.50 Shoes go for | $2.25 |
| | | $5.00 Dressy Shoes for | $2.65 |
| | | 25c Rubber Collars | 16c |
| | | 25c Work Shirts | 19c |
| | | 10c Rubber Collars | 5c |

| | | | |
|---|---|---|---|
| 50c Work Shirts | 39c | 50c Arm Bands | 19c |
| 50c and 65c Golf Shirts | 39c | 25c Boston Garters | 15c |
| 75c Golf Shirts | 49c | 20c Fancy Hose for | 10c |
| $1.00 Golf Shirts | 69c | 25c Imported Hose | 12c |
| $1.25 Golf Shirts | 89c | 25c Shawknit Hose | 15c |
| $1.50—A big choice assortment of silk bosoms, cuffs attached; coat shirts and other styles | 98c | 50c Imported Hose | 25c |
| $2.00 Shirts—Scores of styles, all patterns | $1.39 | $1.00 Wool Knit Sweaters | 69c |
| 25c Four-in-Hand Ties | 15c | $1.50 Wool Knit Sweaters | 85c |
| 50c Stylish Neckwear | 25c | 65c Ribbed Overalls | 49c |
| 20c Arm Bands | 10c | | |

| | | | |
|---|---|---|---|
| 25c Medium Weight Underwear | 22c | 75c, $1.00, $1.25 and $1.50 Fancy Suspenders, with gold buckle trimmings, etc. A big lot going at, each | 49c |
| 75c Ribbed Underwear | 42c | 10c White Handkerchiefs | 5c |
| $1.00 Wool Underwear | 69c | 15c Colored Border Handkerchiefs | 8c |
| $1.25 Wool Underwear | 69c | 20c Linen Handkerchiefs | 10c |
| $1.50—A gigantic showing of these values in spring needle, heavy cotton, wool or ribbed; scores of different weaves at | 75c | 12½c Linen Handkerchiefs | 6c |
| 25c Suspenders going for | 15c | 50c Silk Handkerchiefs | 25c |
| 50c President-like Suspenders | 19c | 15c Silk Bow Ties | 8c |
| 50c President Suspenders | 25c | 25c Spring Ties | 12c |

437 SOUTH SPRING **The MAY Co.** 460 SOUTH SPRING




# JOHN WILSONS BY THE SCO

## THIRTY THOUSAND DOLLARS THE RIGHT ONE.

**Peculiar Case in Nebraska Wh... Is Producing More Claimants to... Small Fortune Than There Are D... lars in It—All Want the Mon... and Tell Why.**

SPECIAL CORRESPONDENCE OF THE TI...

TECUMSEH (Neb.) May 14.—T... thousand dollars in the bank at ... eumseh to the credit of plain "J... Wilson," and three thousand "J... Wilsons," their relatives, descend... and friends from every State in ... Union making desperate efforts ... convince the bank that the little ... one belongs to them is the uni... condition which has brought eno... John Wilsons into the public eye ... make a first-class city directory. ... Thirty years ago young John Wi... ran away from his home near ... town. His father was well-to-do l... and afterward became wealthy. ... But the father was angry. Then ... relented. But nothing was heard ... the runaway boy.

Six years ago the old man died, le... ing $30,000 to the missing boy, p... vided he claimed it within seven yea... The sixth year has almost gone and ... John Wilson does not show up in ... few months the $30,000 goes to charit...

The story of the missing heir g... into the newspapers two months a... and then the troubles of all the ci... ang county officials, the postmaster, ... the bank, the preachers and, in fa... every one in a public or semi-publ... position in the town, began. Lette... from "John Wilson" began to arriv... At first they were few—one or two ... day. Then they came more frequen... Two weeks after the story was pu... lished the mails to Tecumseh wer... fairly swamped with letters from "Joh... Wilson," his family and his friends.

One of the early arrivals was fro... Anna Nelsen, Hannibal, Mo., sh... wrote: "I saw it in a paper and I wa... to kno about it. I maryed John Wil... son." He died. Then I maryed agin ... I never noed John left home when h... was a boy. Rite and tell me about ... and send me the money." The lette... was addressed to the bank—but th... bank still holds the money.

Centralia, Ill., furnished a candidat... named John Wilson. He wrote the ... postmaster. "When a small boy I wa... kidnaped from my parents somewher... in Nebraska. Tramps took me. The... kept me until I got big enough to run ... away from them. They said my nam... was John Wilson and that I came from ... Nebraska. Perhaps I am the missing ... heir. Please give me particulars."

Scranton, Pa., is responsible for a ... family of children and a widowed ... mother, all named Wilson, whose ... father and husband came out of the ... West. His first name was John, and ... the mother wants the money to edu... cate the children. She says she is sure ... her dead husband was the missing Te... cumseh boy.

Decatur, Ind., furnishes another John ... Wilson, and this man says that there ... is no question about it. He remem... bers the whole thing distinctly. Says ... he left home because his father ... punished him, but that since the "old ... man" had left him his blessing and ... $30,000, he is ready to accept them both ... just as soon as the papers can be made ... out and forwarded.

The Brookfield, Mass., John Wilson, ... however, bids fair to get in ahead ... of the Indiana man, because he says ... he will draw "at sight" for the ... $30,000. "If there should happen ... a few dollars more than the ... limit when the draft arrives, keep ... your trouble," he writes the ... syndicate will be anchored off ... where the money is on de... posit.

It is astonishing how many times ... John Wilson deserted his wife, and ... how many wives he really had. The ... people of this county know more ... about wife desertion now than he ever ... cared of. Fully a thousand letters ... of how a "young girl" was wooed ... and won by "John Wilson from Ne... braska." After a few months of mar... ried life, John always disappeared, ... leaving the young wife nothing but ... a name and memory and a baby boy, named ... after his father. The poor fatherless ... youngsters all need the money, and ... many of the young mothers will pay ... a handsome commission to the person ... who will secure the legacy for them.

Rockport, N. Y., and Ellensburg, ... Wash., Georgetown, Del., and Hills... boro, Tex., Lynchburg, Va., and Ev... anston, Wyo., Orlando, Fla., and Lima, ... O., are just two or three of the widely ... differing points on the trail of John ... Wilson's widows.

John Wilson's education often seems ... to have been sadly neglected, too. ... Sometimes he writes like a finished ... penman, while at others his letters are ... in a cramped, crabbed hand. Spelling ... and composition vary just as widely ... as does the handwriting. Sometimes a ... typewriter is used. In several cases ... he cannot even write, but got a ... party to write his letter for him. ... As yet, however, the bank has not ... forwarded the money to any of the ... claimants. Nevertheless, there is ... money waiting for the right John Wil... son to come forward, and he must ... come pretty quickly, too, or not at all.

T. R. PORTER.

Omaha, Neb.

## FOR THE NAVY'S DEAD.

**Impressive Memorial Services to Be Held at Venice—Bluejackets to Take Part.**

The naval memorial services will be held this year at Venice and promise to be as beautiful and impressive as ever conducted in honor of the naval dead. Mrs. Vere Goldthwaite (Minnie Beach Yaw) will sing and her husband, who is an orator of ability, will deliver an address on "The Navy." One of the ships of the Pacific squadron will be anchored off Venice and most of the crew will be granted shore leave.

Two other vocalists have consented to assist. Leo de Collis and G. T. Vail will render "Asleep in the Deep." The orchestra will render several new musical compositions, including a march composed by John Dorn, leader of the U. S. Oregon's band and dedicated to Hopkins's squadron, U. S. Veteran navy.

Admiral Baker P. Lee will make the introduction and deliver an appropriate address. Judge Curtis D. Wilbur, a graduate of Annapolis, will preside over the services.

The services will be held in the auditorium at Venice, which has a seating capacity of 4500, and will open with the ceremony of casting flowers on the sea.

Then every man of the navy present will have a bouquet to join in the parade of floral offering to the dead. It is requested by the committee that the send flowers to the Los Angeles Chamber of Commerce or to the Los Angeles-Pacific Railway Company, Venice Pier, street-car and Sunset boulevard, on May 28 and 29, that they may be sent to Venice for use on May 30.

## PAVING HOOVER STREET

Work was begun yesterday on the work of paving Hoover street from Washington to Twenty-eighth. The contract also provides for the paving of Union avenue from Washington to its junction with Hoover at Twenty-fourth street, and engineers are engaged yesterday establishing grades on Union avenue. Property owners on Hoover and Union avenue, and on Kingsley avenue are urging the paving in the lines of that street to connect a continuation of Hoover at Thirty-second and Jefferson, thus giving Hoover an outlet to Jefferson.

## PSI UPSILON BANQUET

Seventeen members of the Southern California Association of Psi Upsilon enjoyed their annual banquet last night in one of the private dining rooms at the Alexandria. The menu was elaborate spread, there was no formal speechmaking. P. F. Bicknell, president of the association, acted as toastmaster.

## LOTTERY OUTFIT SEIZED

Four policemen visited the store at No. 413 Sanchez alley and captured an outfit said to belong to the proprietor. After the doors had been barbed-wire screens had been placed over the doors, the police got in.

## PAYS HALF-MILLION.

NEW YORK, May 13.—The Subtreasury today transferred $500,000 to San Francisco by telegraph.

# JOHN WILSONS BY THE SCORE.

## THIRTY THOUSAND DOLLARS FOR THE RIGHT ONE.

**Peculiar Case in Nebraska Which Is Producing More Claimants to a Small Fortune Than There Are Dollars in It—All Want the Money and Tell Why.**

SPECIAL CORRESPONDENCE OF THE TIMES.] TECUMSEH (Neb.) May 14.—Thirty thousand dollars in the bank at Tecumseh to the credit of plain "John Wilson," and three thousand "John Wilsons," their relatives, descendants and friends from every State in the Union making desperate efforts to convince the bank that the little fortune belongs to them is the unique situation which has brought enough John Wilsons into the public eye to make a first-class city directory.

Thirty years ago young John Wilson went away from his home near this place. His father was well-to-do then and afterward became wealthy. At first the father was angry. Then he grieved. But nothing was heard of the runaway boy.

Six years ago the old man died, leaving $30,000 to the missing boy, provided he claimed it within seven years. The sixth year has almost gone and if John Wilson does not show up in a few months the $30,000 goes to charity.

The story of the missing heir got into the newspapers two months ago, and then the trouble of all the city and county officials, the postmaster, the bank, the preachers and, in fact, everyone in a public or semi-public position in the town, began. Letters from "John Wilson" began to arrive. At first they were few—one or two a day. Then they came more frequent. Two weeks after the story was published the mails to Tecumseh were literally swamped with letters from "John Wilson," his family and his friends.

One of the early arrivals was from John Nelson, Hannibal, Mo., She wrote: "I saw it in a paper and I want to know about it. I mared John Wilson. He died. Then I mared again. I never note John left home when he was a boy. Rite and tell me about it and send me the money." The letter was addressed to the bank—but the bank still holds the money.

Centralia, Ill., furnished a candidate named John Wilson. He wrote the postmaster: "When a small boy I was stolen from my parents somewhere in Nebraska. Tramps took me. They kept me until I got big enough to run away from them. They said my name was John Wilson and that I came from Omaha. Perhaps I am the missing boy. Please give me particulars."

Kittanning, Pa., is responsible for a family of children and a widowed mother, all named Wilson, whose father and husband came out of the West. His first name was John, and the mother wants the money to educate the children. She says she is sure her dead husband was the missing Tecumseh boy.

Decatur, Ind., furnishes another John Wilson, and this man says that there is no question about it. He remembers the whole thing distinctly. Says he left home because his father whipped him, but that since the "old man" had left him his blessing and that he is ready to accept them both as soon as the papers can be made out and forwarded.

Brookfield, Mass., John Wilson, however, bids fair to get in ahead of the Indiana man, because he says he will draw "at sight" for the $30,000. "If there should happen to be a few dollars more than the $30,000 when the draft arrives, keep it for your trouble," he writes the bank, "where the money is on deposit."

Astonishing how many times John Wilson deserted his wife, and how many wives he really had. The people of this county knows more about his desertion now than he ever thought of. Fully a thousand letters have come a "young girl" was wooed and won by "John Wilson from Nebraska." After a few months of married life John always disappeared, leaving the young wife nothing but memory and a baby boy, named after his father. The poor fatherless boy will all need the money, and many of the young mothers will pay a liberal commission to the person who will secure the legacy for them.

Ottumwa, N. Y., and Ellensburg, Wash., Georgetown, Del., and Hillsboro, Tex., Lynchburg, Va., and Evanston, Wyo., Orlando, Fla., and Lima, Ohio, are just two or three of the widely scattered points on the trail of John Wilson's widows.

John Wilson's education often seems to have been sadly neglected, too. Sometimes he writes like a finished scholar, while at others his letters are illegible, crabbed hand. Spelling and composition vary just as widely as the handwriting. Sometimes a typewriter is used. In several cases he cannot even write, but got a friendly party to write his letter for him. In one case, however, the bank has not only found the money to any of the claimants. Nevertheless, there is still waiting for the right John Wilson to come forward, and he must do it pretty quickly, too, or not at all.

T. R. PORTER.

Beatrice, Neb.

## FOR THE NAVY'S DEAD.

**Memorial Services to Be Held at Venice—Bluejackets to Take Part.**

The naval memorial services will be held this year at Venice and promise to be beautiful and impressive as ever conducted in honor of the dead. Mrs. Vera Goldthwaite Taw) will sing and her husband, who is an orator of ability, will deliver an address on "The Sea." One of the ships of the Pacific squadron will be anchored off the pier and most of the crew will be given shore leave.

Other vocalists have consented to assist, Lee de Collis and G. T. Vail will render "Asleep in the Deep." The band will render several new musical compositions, including a march composed by John Dorn, leader of the Seventh Regiment band and dedicated to Admiral Evans' squadron, U. S. Veteran Sailors' Home.

Rear Admiral P. Lee will make the introductory address and deliver an appropriate address. Judge Curtis D. Wilbur, a native of Annapolis, will preside and will speak for the younger boys of the country.

The services will be held in the auditorium at Venice, which has a seating capacity of 4000, and will begin with the ceremony of casting flowers on the sea.

Every man of the navy present will carry a bouquet to join in the sea of floral offering to the dead. Flowers will be furnished by the committee that has charge of the services to the Los Angeles Chamber of Commerce or to the Southern Pacific Railway Company, Main street and Sunset boulevard, on May 28 and 29, that they may be brought to Venice for use on May 30.

## TREASURY HALF-MILLION.

WASHINGTON, May 18.—The Subtreasury has transferred $500,000 to San Francisco by telegraph.


# Port Orange

A FREE HARBOR FOR LOS ANGELES AND SOUTHERN CALIFORNIA.

WHAT THE PRESS SAYS

## Read These Press Reports!

There's Something Stirring!
Watch for Unprecedented Buying Activity!
Los Angeles Will Have a Free, Independent Harbor at Last!
Port Orange and Santa Ana Railroad now in construction will solve the transportation problem.

## $500,000

## Worth of Improvements

To be Expended at

# Port Orange Townsite

The United States Government has made an appropriation for Newport Harbor, a new railroad is being built to connect the harbor with the three trans-continental roads, and the development of Port Orange as a harbor city is actively under way. Doesn't this look like ACTIVITY?

Port Orange (35 miles from Los Angeles) is backed by a district of infinite resources and half a million people.

Port Orange will become a LIVE HARBOR CITY WITHIN SIX MONTHS.

The rich counties of Orange, San Bernardino and Riverside, which are immediately adjacent to the harbor, will at last have an outlet for their vast amount of products. A few years hence the products of the East will be received for the Great Southwest at PORT ORANGE VIA THE PANAMA CANAL.

**First Offering for Sale of Manufacturing Sites, Warehouse Sites, Business and Residence Property**

## 85 Lots Sold Already!

*Thousands Going Down Today to Investigate Our Properties. Unparalleled Opportunities to Buy Real Harbor Property at Original Price.*

GO DOWN! INVESTIGATE! Don't depend entirely on newspaper notices and big advertisements. Go down and learn the truth for yourself.

Take Huntington Beach cars to Balboa. Our representatives will meet you at Balboa

# M. L. Germain & Co.

**Sole Agents**

**200 Germain Building**

**Home Ex. 900** **Main 9007**

**Call at Offices for Maps, Literature and Price Lists**

NEWITT ADV. CO.




*Express*

## RAILROAD TO COAST FROM CITRUS BELT

**NEW FREE HARBOR AT OLD NEWPORT LANDING**

**Great Lumber Mills, With Hundreds of Employes, Warehouses and Factories—Magnificent Hotel Also Projected**

Eastern and Los Angeles capitalists are interested in the new free harbor at Port Orange, formerly known as Newport Landing, where fifty years ago the first ocean freighters landed with their cargoes. The entire water front of this land-locked harbor, which the promoters claim is the best on the Pacific coast, has been purchased by a newly incorporated company known as the Port Orange & Santa Ana Railroad company, and composed of Duluth and Los Angeles business men.

For years one man, who owned all the land surrounding the harbor frontage, refused to yield a right of way, but considerable pressure was brought to bear and the deadlock finally was broken, with the result that the incorporators now are to build a railroad to Santa Ana and Orange, with the promise of subsequent extensions to Riverside and other places, thus tapping the citrus belt of Southern California.

It is announced that because of the confidence placed in the future of this proposed terminal as a harbor, one prominent lumber man of the east is to invest several hundred thousand dollars in the establishment of lumber mills, and that 700 men will be employed by him in these mills. It also is claimed that assurance is received to the effect that a dozen or more big warehouses and several factories will be erected there immediately. Besides this, there will be built a magnificent hotel which it is promised will equal any in the state.

A semi-tropic park will surround the hotel, and fine homes will be built on a track of land lying 150 feet above the ocean, south of the docks. The warehouses and factories, as well as dockage, will be confined to the lowlands lying north of the residential site.

Port Orange is a natural land-locked retreat for vessels in time of storm. It has a low water depth of 18 feet and has but one drawback—a sand bar, the dredging away of which will be accomplished by three giant dredgers now en route from the north. The company claims, also, that the building of an outer jetty will shift the tides and undertows, so that this sand-bar will quickly be removed.

Among the men identified with the work of constructing the new free harbor are F. E. Johnson of New York, whose father is warden of the port of New York; Eugene Germain, A. F. Lejal, J. M. Fletcher and W. G. Hopkins. The harbor is about thirty-five miles from Los Angeles, nine miles from Santa Ana, ten and a half miles from Orange, fifteen miles from Anaheim and at the mouth of the strait leading to a great, deep-water inner bay, which it is claimed will float the combined navies of the world. At the entrance to this strait is Balboa Beach, a long, peninsula-like strip, and on the opposite side of the proposed hotel site is Huntington's island.

Steel for the building of the road is on the ground, grading will be begun within a week, and the ties are due to arrive for the laying of the track by Saturday.

TRAVELING REVIVALIST.

*Times*
ngeles Sunday Ti

## HARBOR PLANNED FOR NEWPORT.

**MAY UTILIZE HUGE INLAND BAY AS PORT.**

**Government Asked for Aid in Building Jetties and Removing Bar at Entrance—Local and Eastern Capital Interested—Electric Railway in Scheme Also.**

Port Orange is the name chosen for the proposed free harbor, which a company of local capitalists plan to build at Newport Bay. Intense interest has been aroused in the surrounding country affected by the establishment of such a port.

The land surrounding the bay is, and has been, controlled by James Irvine and his father, for many years, having been obtained by the Irvine family through a Spanish grant years ago. Eugene Germain, the local seed man, has secured a large tract of land opposite the inlet to the bay, and a company of local and eastern capitalists has been formed for the purpose of developing the project. In the company are James Irvine, who controls the land. He retains a considerable interest in the tract affected, and a right of dictating the policy of the concern. Eugene Germain, through his son, M. L. Germain, also is in it. C. L. Frederick and G. H. McCartey, both of the First National Bank of Duluth, Minn., represent considerable eastern capital.

The cost of the construction of the necessary dockage, dredging the bay, and making the turning basis, will be borne by the company that is urging the proposition. Incident to the harbor, a townsite named Port Orange has been laid out.

The bay at present has an average depth of six feet. The dredging out of between fifteen and twenty feet will be necessary to accommodate ocean-going vessels, but this, it is said, will be done.

The claims advanced by the exponents of this harbor proposition are that it is the logical shipping point for a vast area of the Southwest, that between 150,000 and 250,000 people will be served through it, and that by the new electric railways it will be nearer the city of Los Angeles than the present port now is; that it offers a safer refuge for vessels, coming either up or going down the coast, than any harbor between San Diego and San Francisco.

A broad-gauge, double-track electric railway will be built from Port Orange townsite to Santa Ana, according to the statements made by the company. This road will accommodate regular-size freight and passenger cars, and will connect with the transcontinental and inland lines at Santa Ana.

With the opening of the Panama Canal, the promoters hope the new harbor will be ready to receive the great amount of trade which Southern California is sure to send, via the water route, to New York and other eastern ports.

*Evening News*

## TO BUILD A RAILROAD

**Line Will Be Constructed From Port Orange to the County Seat**

Filing of articles of incorporation of the Port Orange and Santa Ana Railroad company last evening at Santa Ana by Attorneys Morton and Pruett, supplied the residents of Orange, Riverside and San Bernardino counties with the first information they had received that the Los Angeles, San Francisco and Duluth, Minn., capitalists back of the Port Orange company, organized last week, intended to construct a railroad line to aid them in the development of their territory.

Saturday the board of supervisors approved the change of the name of Old Newport landing, making it Port Orange. Yesterday came the articles of incorporation of the railroad company, which has a capital stock of $500,000, of which $50,000 has been subscribed.

As planned, the railroad will run along Newport bay, said to be the largest body of still water between San Diego and San Francisco, to Port Orange, and will be the last link in the chain of railways that is required to make Port Orange a most advantageous shipping point.

WILL ECHO TO NEW GOSPEL

*Examiner*

## NEW ELECTRIC LINE WILL MAKE NEW CITY.

**Articles of Incorporation of the Port Orange and Santa Ana Railway to Be Filed for Record Today.**

A new electric railway line connecting Santa Ana with Newport Bay; a city at the new tidewater harbor to be called Port Orange; extensive terminal facilities and improvements, contemplating connection with the three transcontinental lines, and the early opening of a free harbor, are a few of the things foreshadowed by the articles of incorporation of the Port Orange and Santa Ana Railway Company to be filed for record tomorrow.

The incorporators of the company are Frank F. Johnson, Walter G. Hopkins, A. P. LJeal, Joseph M. Fletcher, Eugene Germain, Marc L. Germain, C. L. Fredericks, Harry P. Vandeveer and G. H. McCarthy. The capital stock is $500,000 and the amount subscribed is $50,000.

It will be a broad gauge electric line and will be the last connecting rail link between the sea and a population of 150,000, exclusive of Los Angeles, distributed throughout the various cities of southern California. Much of the material for the new railway has already been purchased and work is to commence at once.

The new line will form the connecting link between the harbor and Santa Ana, providing a direct connection through that city with all the cities of Southern California, as well as with the three transcontinental lines.

MINES AND MINING.

# CRACKERJACK'S LATEST STRIKE.

## MORE DISCOVERIES OF RICH ORE REPORTED LAST WEEK.

**Panamint Range's South End Is Also on the Boom—Freights for Ore Are Down and Ore Is Sent to Smelter—Selby's and Needles Get the Business—Kern Notes.**

Yet another big strike is reported from the Crackerjack mining district, San Bernardino county, the Crackerjack Gold Company, the parent corporation of the district, being the fortunate finder this time. An eighteen-inch vein carying high values in gold has been uncovered, the ore, in fact, being literally shot full with free gold.

At the comparatively shallow depth of eighty-five feet, the King Solomon shaft of the Crackerjack Gold Company is all in ledge matter with neither wall in sight. The tunnel being run in the Dalkeith claim is expected to cut the big ledge within a few feet.

LEDGES AT TABLE MOUNTAIN.

Development is rapidly proving the Corona group to be one of the biggest copper properties in the Table Mountain section. Bonded in December last by Judge H. A. Barclay, Alexander McKeigan and C. G. Lewis, all of Los Angeles, work has been pushed vigorously with a large force under the management of Mr. Lewis. Twelve claims are included in the group, which adjoins the Beau Brummel on the north and the Mephisto on the south, the ledges being covered by the same capping as the Beau Brummel.

The main ledge has been proven by tunneling and open cuts to be from 150 to 200 feet wide, carrying values in copper clear across, and lying between dyasite and porphyry walls. The ledge matter is composed of leached iron and lime, interspersed with bunches of high-grade copper ore, exceptionally good values being obtained on the footwall.

Numerous cuts and tunnels cross the ledge at different points. A shaft is now down sixty feet, and it is proposed to sink about 200 feet farther before cross-cutting at this point. A hoist has been ordered and will be on the ground soon. On the Manganiffer claim a tunnel is being run at the present time to open up the great ledge at that point.

Though particulars are lacking at the present time, it is known that a deal is now pending for the purchase of the Corona group by a Montana corporation, including some of the heaviest mining operators of Butte.

MACDONALD TO VISIT DISTRICT.

Malcolm Macdonald, one of Charles M. Schwab's most trusted mining experts, is expected to arrive in Crackerjack from Tonopah some time during the coming week to inspect several copper properties. It is understood that Macdonald intends making a thorough investigation of the Table Mountain copper belt, with a view of purchasing one of the large groups. A letter received in Crackerjack this week contained the information that Macdonald would be here within the next ten days. It has been rumored for some time that Schwab intended investing in the Crackerjack district, and the coming of his expert seems to give confirmation to the report.

SACKING ORE AT BONANZA.

High-grade ore is being sacked at the Crackerjack Bonanza mine, and a shipment will soon be made via Silver Lake and the Tonopah and Tidewater Railroad. The owners of the Bonanza also have a force at work developing water in that district, as lack of water has been the greatest drawback. Razor Bros. have a force in the field surveying claims in that section, and the next few months will see much work being done at the Bonanza camp.

**Panamint Is Booming.**

Reports from the south end of the Panamint Mountains around Ballarat, say that the country is beginning to boom. Los Angeles, San Francisco, eastern and Nevada capital is coming in.

Considerable ore has been shipped, mostly to Selby's, but lately Needles has begun to get some of this. The heavy freights coming in from Johannesburg to Greenwater and Skidoo have to return almost empty and are anxiously seeking loads. Hence freighting is down to $10 a ton, which will encourage development. From Johannesburg to Needles the Santa Fé makes a rate of $3.25. The Trojan Mining Company, a Seattle corporation, has already shipped four cars of lead ores, of which it is said to have a very fine showing.

Jack Sweet has also a fine showing in lead, 65 per cent., and is shipping to Selby's.

The copper claims of C. H. Tyler have been bonded to Percy Hagerman of Colorado Springs. The latter will sink a 250-foot shaft at once.

The Jail Cañon mine, owned by Maj. C. C. McComas of the District Attorney's office, Samuel Schenk and a number of others from Los Angeles, is yielding an excellent gold and silver ore, which is being sacked for shipping.

Jack Kerns has uncovered a nice lot of specimen gold ores in Hall Cañon near Jail Cañon.

A company of Los Angeles people is developing a property with large gold-bearing porphyry dikes in Redlands Cañon. Schultheiser brothers are working on a similar proposition half a mile from this.

**Kern County Movements.**

The Dead Tree claim in the Agua Caliente district of Kern county has been purchased by Horace B. Chase from F. W. D. Gwynne. The price was not given, but some time ago the claim, undeveloped, was sold to Mr. Gwynne by Maj. F. S. Rice of Bakersfield for $4000. Mr. Chase has also purchased the Shasta claim in the same district. He is expected to begin development at once.

The Kern County Board of Trade has determined to ask the assistance of the United States Geological Survey toward having maps prepared of the Amalie and Piute districts.

## CHARCOAL SUGAR.

**This Is the Latest Sweetness to Sprinkle Strawberries With—Patents Applied for.**

The sugar trust has lost its trust features if the invention of Charles P. Stewart of this city proves a success.

Mr. Stewart claims to have devised a process for making sugar from just charcoal and water, and a public demonstration to show that his invention will do all that is claimed in its behalf will soon be given. In fact, he is so confident of his ability to make good sugar that a company has recently been organized, with a capital stock of $3,000,000, and it is proposed to locate the sugar factory either in or near Los Angeles.

Not only does the inventor assert that by his process absolutely pure sugar can be made, something which up to this time is an unknown quantity, but that he will produce it at half the cost possible under present methods, thus practically annihilating competition from every quarter.

While it may seem a ridiculous proposition to make sugar from charcoal and water, it is nevertheless true that the chemical formula of sugar only calls for hydrogen, oxygen and carbon, and that these are the very three elements found in charcoal and water. The promised demonstration is awaited with interest by both the scientist and the layman.

Mr. Stewart has applied for patents in every country in the world.

## CHILD-STUDY CIRCLE.

The Fremont-avenue Child-study Circle held its regular meeting Thursday afternoon with an attendance of seventy-five members. Dr. E. C. Moore, Superintendent of Schools, gave a talk on "The Relation of the Child-study Circles to the Board of Education." The school will be entertained on May 22 by Maj. Newell, who will talk about the Indians and illustrate his talk with Indian costumes and war clubs. The Fremont-avenue circle is one of the most flourishing in the city. Mrs. Frank Stoddard is president, and she is greatly aided in her work by the principal of the school, Mrs. Cora B. Freeman.

## WIFE CHARGES NON-SUPPORT.

Albert Gerome was arrested in San Bernardino yesterday and brought to Los Angeles on a warrant sworn to by his wife. She charges non-support. The warrant has been in the hands of the police some time, but they were unable to locate Gerome until a detective gained trace of him in the valley city. Formerly the Geromes resided at No. 222 North Fremont avenue. He is a musician and claims that he has been grossly misused by his wife. Recently Mrs. Gerome left the Fremont-street house and moved to another part of the city.

## BETHLEHEM DISPENSARY.

The Bethlehem Institution free dispensary has been reorganized with the following staff of physicians and surgeons: Dr. James H. Shultz, chief of staff, Mondays and Thursdays, 9 to 10 a.m.; Dr. H. M. Veorhees, Thursdays and Fridays, 1 to 2 p.m.; Dr. Harris Garcelon, Wednesdays and Saturdays, 11 to 12 p.m.


$4500 A SNAP $4500



$1000 under market, 7 rooms, modern, $500 garage, lot 50x150 to alley, beautiful neighborhood in southwest, one-half block from street car. Price $4500. Terms.

*Wright & Callender Company*
319 HILL STREET

**Baldwin Refrigerators for Government Hospitals**
...Twenty-Second Year...

The Baldwin Refrigerator Company has been notified that its proposal to furnish the U. S. public health and marine hospital service with refrigerators for the current fiscal year has been accepted, making the twenty-second consecutive year that this important branch of the government service has adopted the Baldwin dry air refrigerator for use in all its hospitals and quarantine stations. So highly were these refrigerators regarded by the surgeons and stewards as far back as 1884-1885, that one of them was included in the government exhibit at world's exposition, New Orleans, marked "Standard refrigerator for hospital use."—Burlington Free Press, August 18, 1906.

James W. Hellman, Agent, 161 N. Spring St

*Fortunes in Los Angeles Apartment Houses*



*R. A. Rowan & Co. Offer 10 Apartment Sites*

*On Seventh, Eighth and Bixel Streets*

*Eight Minutes from Fourth and Spring---Two Car Lines*

*100 Per Cent. Profit in Three Years if You Buy Now.* *Splendid Improvements---Commanding Location---Splendid Values.*

CLOSE-IN apartment sites (suitable for apartments, flats or stores) that will easily bring 100 per cent. more than their present prices within three years is the remarkable offering we place before deep thinking investors today. Hundreds of Los Angeles fortunes are the result of investments in apartment house property. However, we don't intend to fill this advertisement with flowing argument or an exhaustive description of the property. Come to our office, or better still, visit the property and consult with our representatives, whom you will find at corner of Seventh and Bixel Sts. We can state unhesitatingly that better values were never offered in this class of property in the history of this city. DO A LITTLE INVESTIGATING TODAY.

*R. A. ROWAN & CO.* H. W. Hellman Bldg., 2nd Floor
Both Phones, Ex. 444 Tract Phone, Home E 2053

*Highland Park* *Highland Park*

*Lots Cheap*

*We have a few lots left we are selling at $250 to $600 each. Terms $50 cash, $10 monthly. Streets graded. Cement walks. Best of pure water in front of all lots. Best drainage. 600 feet above sea level.*

*Building Restrictions.*

*These lots are just two blocks from two large Public Schools. One mile from Occidental College (Presbyterian). One mile from the Free Methodist Seminary. One half mile from the beautiful Church of the Angels, and only one half mile to three other churches. Good substantial buildings all around this property. Two Car Lines within two blocks.*

*No Trouble to Show Property*

*These are some of the most desirable lots in Los Angeles. Take Ostrich Farm-Pasadena car line and get off at Avenue 60.*

*Crescent Realty Company*

H. L. Miller & Co., 414 W. SEVENTH INVESTMENTS
Lots In Vista Del Mar Tract

Buy Telephone Stocks FIELDING J. STILSON CO., 305 H. W. Hellman Bldg. A2547 Phones Main 103

EAGLE ROCK
Work on the new car line to Eagle Rock Garvanza and Eagle Rock Avenue will commence this week. The same company has the contract of grading for the car line and the contract for grading Eagle Rock Boulevard, 80 feet wide, including cement sidewalks, from the Los Angeles city limits to the eastern entrance of Eagle Rock. This is where our tracts are located. Both will be on our line and street will be done at once. Buy now while prices are low and terms easy.
Lots $175 to $450. Terms one-tenth down, $5 per month. 6% per cent interest.
Crites, Myers & Kinsell
107 S. Ave. 64
Garvanza P. O. Building

VERMONT AVE. SQUARE
The southwest corner Vermont and Vernon avenues. The largest and finest subdivision in the southwest.
LARGE LOTS $225 AND UP.
S. J. White & Co., 416-417 Bradbury Bldg. Leo J. Maguire & Co., 204 P. Pay Bldg. Wright & Callender Co., 319-323 S. Hill St., Joseph R. Toberman, 328-29 Citizens Bank Bldg.

ALHAMBRA
Buy a lot on Hamburg
HIDALGO AVENUE
Grand Boulevard on our line. Buy tickets of T. Wiest Conductor, 200 South Broadway.

Brentwood Terrace
SWEPT BY OCEAN BREEZES
Lots $25 cash, $10 and up per month.
Jas. R. H. Wagner,
221-222 H. W. Hellman Bldg.

Get That Happy Look
BURLEIGH
The Los Angeles Phones—Ex. Broadway
Company
202-204 Pacific Electric Building

Take Wall at Sixth Street Cars to
WILSHIRE HARVARD HEIGHTS
Lots $1100 and up—Terms
E. A. FORRESTER & SON, Douglas Building
342-32-44 Douglas Building

Half Acres $27
$10 down, $10 monthly, buys one.
Sandy loam soil. Three car lines.
EMIL FIRTH
310 WEST FOURTH STREET
Home A5106

Normandie Place
In the heart of the Wilshire District. Prices and terms better than others in the section. Come to-day and take an auto ride and see them.
YOUNG & ADAMS,
7866; Broadway 2918.

MONETA AVENUE SQUARE
Lots $325 and Up. Easy Terms
GEO. C. PECKHAM & CO.
203-04-05 Union Trust Building
Main 3221.




REAL ESTATE N

The contract for the build pier at Ocsano Beach has b Williams & Brownstone of t Greenwell & Donlon of Ven pier will front off Pier av measure 1000 feet in length, pected to be completed a 4. A number of bungalows contracted for. According t received, by private parties summer, and the resort is pre a big season. Several hotels open. The Oceano Beach re San Luis Obispo Bay, abo miles south of that city. A cr try railroad is being built interior to this point.

That there is considerable the demand for apartment Los Angeles is evidenced by important sales consummated H. Jerome Toy Hotel Brokers pany this week, whereby a t lease on the fifty-room house on Griffith avenue and street now nearing completi property of Dr. Paul Edwa secured by Ensign Woodruff, of Ripon, Wis. The second i lease was that of Allen C. A merly proprietors of the C Hotel, Second and Hill streets, cured a five years' lease on Lofgren apartments about co at No. 1037 Byram street. The is an attractive fifty-room apartment house. The buildi erected by the owner, Charles gren.

The townsite of Burleigh co in all 1026 quarter-acre lots. Th erty is being put on by the Lo les Company. The location is double-track system of the L geles-Redondo Railway (Ingle vision) about half way betwe Angeles and Redondo. The im ments are backed by a written tes, and sufficient appropriation been made to cover these expend work will comprise large, wide oiled and graded, cement sidewal curbs, filtered water for domest poses, gas and electricity, shad on the lots and on the parking b the curb and sidewalk and a equipped fire department, all of ars paid for by the company.

Wendell McLaughlin and C. Donald report the sale of the follo Lot 3, block 7, Washington H tract, for Mrs. Emma Sasse t & Meyer; consideration $2000. and 2, Esteline tract, for R. D. to Fannie B. Casselmann; consid $4000.

BUILDING PERMITS ISSUE

D. T. Kennedy, two-story, room residence, No. 134 South street, $2200.

T. W. Newman, one-story store ing Nos. 4754-58 Moneta avenue

Margaret E. Minick, two-twelve-room residence, No. 2317 street, $3000.

R. R. Wilcox, one-story, six-residence, No. 3432 Woodlawn av $2500.

D. Kring, two-story, seven-room idence, No. 137 West Avenue 56, $

Mrs. N. E. Danielson, two-s twenty-rom apartment house, Nos. 28 Bonsallo avenue, $3000.

R. A. Boydon, six-room resid No. 206 West Avenue 58, $2400.

C. H. Fowler, alterations to a fr residence, Nos. 2310-12 West 7 street, $2100.

Winona Building Company, six-r residence, No. 2631 Hobart Boulev $2400.

P. C. Tennis, five-room residence, tween Twenty-ninth street, Figu street and the Redondo Electric R way, $2000.

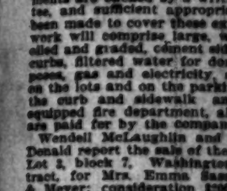
J. H. Webb, six-rom residence, 425 Euclid avenue, $2000.

W. N. Sarser, story-and-a-half idence, No. 1130 West Fortieth str $2000.

W. F. Strength, two-story store partment-house building, Nos. 1 East Twenty-second street, $2500.

Leroy Chick, six-room residence, 1 West Forty-second street, $2

O. J. Smith, three-story frame apa

The Following Tables Show Wh

Depositing $10 a Month

| Yrs. | Mo. | Amounting to | C |
|---|---|---|---|
| 2 | .. | $260.00 | |
| 3 | .. | 384.00 | |
| 4 | .. | 508.00 | |
| 5 | .. | 632.00 | |
| 6 | .. | 756.00 | |
| 7 | .. | 880.00 | |
| 8 | .. | 1004.00 | |
| 9 | .. | 1128.00 | |
| 10 | .. | 1252.00 | |
| 11 | .. | 1376.00 | |
| 12 | .. | 1500.00 | |
| 13 | .. | 1624.00 | |
| 14 | .. | 1748.00 | |
| 15 | .. | 1872.00 | |

DOLLAR SAVINGS BANK
S. E. Corner Fifth and Hill

You May H
THEN AGAIN YOU
At any rate, take no chances. If you —say a lump or skin blemish that does We will honestly inform you after a of the trouble without cost. The Dow cancers to stay cured, as hundreds hav among our wonderful cures. Here ar who have been cured; also the dates disease occurred.

DOW CANCER CURE

Mr. Lee Gilmore, Los Angeles, Ca., cancer face, 1904.
Mr. Samuel Nelson, Los Angeles, Cal., cancer lip, 1905.
Mr. E. L. Peabody, Los Angeles, Cal., cancer breast.
Mr. Charles Bucklen, Los Angeles, Cal., cancer lip.
Mr. L. E. Page, 76 years of age, Los Angeles, Cal., cancer face.
Mr. M. C. Boyle, Los Angeles, Cal., cancer lip.
Mr. F. Daly, 76 years of age, Los Angeles, Cal., cancer chin.
Mr. W. T. Ricketts, Los Angeles, Cal., cancer face.
Mr. J. W. Crosby (Sr.) Los Angeles, Cal., cancer lip.
Mr. J. G. Hanna, Tempe, Ariz., cancer lip.

The editor saw the names and addre Treatment in Los Angeles and Pasadena.

If you or any friend has cancer, tumor you to call and see us at once. Do not del attention, and treatment is administered b absolute use of this wonderful remedy. Ex

Address DOW CURE, 308 SOUTH H




offer 10
t Sites
l Streets
Lines
ements—Commanding
id Values.
present prices within three
the result of investments
e description of the prop-
of Seventh and Bixel Sts.
A LITTLE INVESTI-
d Floor
e E 2053

EAGLE ROCK
rk on the new car line to Eagle Rock via
rvanas and Eagle Rock Avenue
nce this week. The same company has
street of grading for the car line and the
ract for grading Eagle Rock Avenue, 80
wide, including cement walks and curbs
n the Los Angeles city limits at Garvan
the eastern entrance of Eagle Rock. The
here our tracts are located. Grading for
line and street will be done at once. Buy
ty now while prices are low and
ms $175 to $450. Terms, one-tenth down and
per month. Six per cent interest.
Crites, Myers & Kulil
107 S. Ave. 64
Garvanza P. O. Building

ERMONT AVE. SQUARE
southwest corner Vermont and
rnon avenues. The largest and choic
subdivision in the southwest.
LARGE LOTS $525 AND UP.
J. White & Co., 416-417 Huntington
g. Leo J. Maguire & Co., 308-9 F
Fay Bldg. Wright & Callender Co.
323 S. Hill St. Joseph R. Lofton
29 Citizens Bank Bldg.

ALHAMBRA
Tract on Beautiful
IDALGO AVENUE
d Boulevard on car line. Fro
ts of J. Wiesendanger, 207 Sou
dway.

rentwood Terrace
SWEPT BY OCEAN BREEZES.
$25 cash, $10 and up per month.
Jas. R. H. Wagner,
221-222 H. W. Hellman Bldg.

et That Happy Look
URLEIGH
Los Angeles Phones—Ex. 4
pany Broadway 1
202-204 Pacific Electric Building

Take Wash at Sixth Street Car to
SHIRE HARVARD HEIGHTS
ts $1100 and up---Terms
. FORRESTER & SONS, Incorporated
342-33-44 Douglas Building

alf Acres $275
10 down, $10 monthly, free water,
andy loam soil. Three car lines.
EMIL FIRTH
319 WEST FOURTH STREET.
Main 95
A5106

Normandie Place
e heart of the Wilshire-Westlake
ict. Prices and terms below any
s in the section. Come in auto
n auto ride and see these lots.
YOUNG & ADAMS,
Broadway 2918. 354 S. Hill St.

ONETA AVENUE SQUARE
$525 and Up. Easy Terms.
EO. C. PECKHAM & CO.
-04-05 Union Trust Building
3221. Home P 5356



## REAL ESTATE NOTES.

The contract for the building of the pier at Ocsano Beach has been let by Williams & Brownstone of this city to Cornwell & Denion of Ventura. The pier will front off Pier avenue and measure 1000 feet in length, and is expected to be completed about July 4. A number of bungalows have been contracted for, according to reports received, by private parties for this summer, and the resort is preparing for a big season. Several hotels are now open. The Oceano Beach resort is on San Luis Obispo Bay, about twelve miles south of that city. A cross-country railroad is being built from the interior to this point.

That there is considerable activity in the demand for apartment hotels in Los Angeles is evidenced by the two important sales consummated by the H. Jerome Toy Hotel Brokerage Company this week, whereby a ten years' lease on the fifty-room apartment house on Griffith avenue and Clanton street now nearing completion, the property of Dr. Paul Edwards, was secured by Ensign Woodruff, formerly of Ripon, Wis. The second important sale was that of Allen C. Ady, formerly proprietors of the California hotel, Second and Hill streets, who secured a five years' ease on the new Lofgren apartments about completed at No. 1037 Byram street. The Lofgren is an attractive fifty-room modern apartment house. The building was erected by the owner, Charles A. Lofgren.

The townsite of Burleigh comprises in all 200 quarter-acre lots. This property is being put on by the Los Angeles Company. The location is on the double-track system of the Los Angeles-Redondo Railway (Inglewood division) about half way between Los Angeles and Redondo. The improvements are backed by a written guarantee, and sufficient appropriations have been made to cover these expenses. The work will comprise large, wide streets, oiled and graded, cement sidewalks and curbs, filtered water for domestic purposes, gas and electricity, shade trees on the lots and on the parking between the curb and sidewalk and a fully equipped fire department, all of which are paid for by the company.

Wendell McLaughlin and C. F. McDonald report the sale of the following: Lot 3, block 7, Washington Heights tract, for Mrs. Emma Sasso to Gise & Meyer; consideration $2500. Lots 1 and 2, Estelline tract, for R. D. Wade to Fannie B. Casselmann; consideration ——.

### BUILDING PERMITS ISSUED.

D. T. Kennedy, two-story, eight-room residence, No. 134 South Soto street, $2500.

T. W. Newman, one-story store building Nos. 4754-58 Moneta avenue $2000.

Margaret E. Minick, two-story, twelve-room residence, No. 2817 Huron street, $3000.

R. R. Wilcox, one-story, six-room residence, No. 3632 Woodlawn avenue, $——.

D. Kring, two-story, seven-room residence, No. 137 West Avenue 54, $2000.

Mrs. N. E. Danielson, two-story, twenty-room apartment house, Nos. 1926-28 Bonsallo avenue, $9000.

R. A. Boydon, six-room residence, No. 306 West Avenue 50, $2400.

C. H. Fowler, alterations to a frame residence, Nos. 2310-12 West Tenth street, $2100.

Winona Building Company, six-room residence, No. 2631 Hobart Boulevard, $2400.

P. C. Tennis, five-room residence, between Twenty-ninth street, Figueroa street and the Redondo Electric Railway, $2000.

J. R. Webb, six-rom residence, No. —— Euclid avenue, $2000.

W. N. Sarger, story-and-a-half residence, No. 1130 West Fortieth street, $——.

W. F. Strength, two-story store and apartment-house building, Nos. 1500-2 East Twenty-second street, $2500.

Leroy Chick, six-room residence, No. —— West Forty-second street, $2000.

O. J. Smith, three-story frame apartment house, No. 510 East Twenty-third street, $7000.

Fred Meier, two-story frame residence, No. 142 West Fifty-third street, $2800.

R. D. Kronnick, two-story frame residence, No. 681 Berendo street, $7500.

H. A. Church, two-story, eight-room residence, No. 1832 Manhattan Place, $3200.

At Pasadena during the week there were issued fifteen permits to build, total value $18,058. One of these was to the State Bank of Pasadena, one-story brick building, No. 1212 North Fair Oaks avenue, $2500, another to Ava L. Peene, one-story addition to brick building, No. 43 East Union avenue, $6008.

At Long Beach there have been issued twenty-five permits to build, aggregate value $81,320. One of these to the First German Lutheran Church, parsonage, $2000; to Mrs. D. Cherney, cottage, $2250; same, ditto, $2250; M. N. Thersing, two-story house and barn, $2052; First National Bank, metal work to bank building, $6400; Strand Improvement Company, one-story frame and brick veneer building, 56x80 feet, $6000; A. D. Myers, three-story brick and stone residence, $40,000.

At San Diego there were issued nineteen permits to build, aggregate value $24,600;: One to G. J. Stegeman, cottage, $2000; E. C. Thorpe, cottage, $2000. Pacific Building Company, cottage, $2400; same, ditto, $2300; same, two-story house, $5000; same, cottage, $2300.

### BUILDING CONTRACTS LET.

The building contracts let in and about Los Angeles and the permits to build issued in this city and some of the neighboring cities and towns, for a week, including all items costing $2000 and upward, are as follows:

The Trustee Company to E. D. Hough, the Moline vacuum vapor system of heating building, Broadway near Fourth street, $4585.

Anna Fay Leeds to Connor & McCann, two-story ten-room house, Berkeley Square, $10,568.

C. H. Hagey to George M. Husbech, six-room cottage, Grant street near Arlington avenue, $2451.50.

R. A. Brydon to Charles J. Baines, six-room cottage, No. 306 West Avenue 50, $2400.

Pearl C. Tennis to Hoegerman Bros., five-room cottage, Fiftieth street near Figueroa, $2050.

Matilda Erkenbrecher to B. D. Kronnick, two-story eight-room house, Berendo street near Seventh, $4449.

M. S. Hamilton to N. F. Whittemore, two-story seven-room house, Dorchester avenue, $3040.

Newman Esdick to W. M. Bell, two-story nine-room house, West Adams street near Western avenue, $4505.

Ava L. Peene to W. C. Crowell, one-story brick building, Nos. 43-47 East Union street, Pasadena, $4678.

John F. Wellman to H. E. LaRue, two-story seven-room house, East Hollywood, $3016.

Willard H. Stimson to Andrews & May, eight-room cottage, Eagle Rock, $4659.

### OCEAN PARK RESIDENCE.

William Frentress has sold his residence on Dwight avenue, Ocean Park, to J. Bell of Goldfield, for a stated consideration of $3530.

### DINES PEORIA FRIENDS.

H. C. Roberts, a prominent manufacturer of Peoria, Ill., gave a dinner last night at the Hayward to a number of his Peoria friends who are now living in this city. Among those present were: Mr. and Mrs. S. L. Snyder, John Snyder, Mr. and Mrs. H. Upton, Mr. and Mrs. Corey Jones, Mrs. Wiley and Miss Walker. Roberts is vice-president of the Avery Manufacturing Company of Peoria, and is on the Coast on business.

A public meeting will be held at Biller's hardware store, corner of Tenth and Hobson streets, on Monday evening, to consider ways and means of extending the street-car line west on Tenth street to Vermont avenue. All interested persons are requested to attend the Meeting.




*This is For The Young Folks*

*Parents Should Lookout for the Future of Their Children*

**The Following Tables Shows What Can Be Done With $10.00 A Month**

| Depositing $10 a Month. | Amounting to | Can Withdraw $10 Per Month Yrs. | Mo. | Amounting to | Surrender Value at 4 per cent. |
|---|---|---|---|---|---|
| 2 | $240.00 | 2 | 3 | $270.00 | $240.70 |
| 3 | 360.00 | 3 | 6 | 420.00 | 382.25 |
| 4 | 480.00 | 5 | 0 | 600.00 | 520.10 |
| 5 | 600.00 | 6 | 9 | 802.50 | 683.50 |
| 6 | 720.00 | 8 | 7 | 1020.00 | 812.75 |
| 7 | 840.00 | 10 | 9 | 1290.00 | 966.00 |
| 8 | 960.00 | 13 | 5 | 1610.00 | 1139.50 |
| 9 | 1080.00 | 16 | 8 | 2008.00 | 1297.50 |
| 10 | 1200.00 | 20 | 5 | 2462.50 | 1472.00 |
| 11 | 1320.00 | 26 | 0 | 3120.00 | 1464.25 |
| 12 | 1440.00 | 33 | 3 | 3990.00 | 1653.90 |
| 13 | 1560.00 | 46 | 3 | 5310.00 | 1961.20 |
| 14 | 1670.00 | Perpetual | | | 2296.75 |

**DOLLAR SAVINGS BANK AND TRUST COMPANY**

S. E. Corner Fifth and Hill

CHAS. O. KAYS, Pres't. W. G. TANNER, Cashier



**You May Have Cancer**

THEN AGAIN YOU MAY NOT HAVE IT.

At any rate, take no chances. If you have any suspicion of anything wrong—say a lump or skin blemish that does not go away or heal—see us at once. We will honestly inform you after a scientific examination the exact nature of the trouble without cost. The Dow treatment is no experiment. It cures cancers to stay cured, as hundreds have testified. Prominent physicians are among our wonderful cures. Here are some of the hundreds of patients who have been cured; also the dates they were treated. No return of this disease occurred.

DOW CANCER CURE

Dr. Lee Gilmore, Los Angeles, Ca., cancer face, 1896.
Mr. Samuel Nelson, Los Angeles, Cal., cancer lip, 1900.
Mrs. E. Peabody, Los Angeles, Cal., cancer breast.
Mr. Charles Bucklan, Los Angeles, Cal., cancer face.
Mr. T. E. Page, 78 years of age, Los Angeles, Cal., cancer face.
Mr. C. Boyle, Los Angeles, Cal., cancer face.
Mr. F. Daly, 76 years of age, Los Angeles, Cal., cancer chin.
Mr. W. T. Ricketts, Los Angeles, Cal., cancer face.
Mr. T. W. Crosby (81) Los Angeles, Cal., cancer lip.
Mr. J. G. Hanna, Tempe, Ariz., cancer lip.
Mrs. Mary Warren, 84 years, cancer breast.
Mr. John Thomas, Sterling, Ill., cancer left cheek, 1866.
Mr. John Wylie, Tampico, Ill., cancer right cheek, 1867.
Mr. John Howlett, Tampico, Ill., cancer end of nose, 1868.
Mrs. John Morse, Torktown, Ill., cancer right arm, 1869.
Mrs. George Forward, Tampico, Ill., cancer left arm, 1870.
Mr. Milton Fey, Tampico, Ill., cancer back of neck, 1871.
Mr. William Adams, Tampico, Ill., cancer left jaw, 1872.
Mrs. George Winters, Tampico, Ill., cancer right hand, 1870.
Mrs. Chas. Morse, Brooklyn, Ia., cancer left arm, 1874.
Mr. Michael McGraw, Brooklyn, Ia., cancer right ear, 1872.
Mr. Theodoric Meyer, Brooklyn, Ia., cancer nose, 1874.
Mrs. Emily Hayes, Stewart, Ia., cancer right breast, 1874.
Rev. Malone, West Point, Miss., cancer face, 1897.
Mrs. Hern, West Point, Miss., cancer face, 1894.
Mr. Gordon, West Point, Miss., cancer neck, 1897.
Mr. Foster, West Point, Miss., cancer ear, 1896.
J. W. Camper, Pasadena, Cal., cancer right ear, 1902.
Carver Thompson, Pasadena, Cal., cancer ear and cheek, 1902.
Mrs. Shaver, Pasadena, Cal., cancer right leg, 1902.
Geo. Wilson, Pasadena, Cal., cancer right eye, 1902.
Frank Boyd, Pasadena, Cal., cancer upper lip, 1902.

The editor saw the names and address of 168 people cured by the Dow Treatment in Los Angeles and Pasadena.

If you or any friend has cancer, tumor or any skin blemish, it will benefit you to call and see us at once. Do not delay. Each case receives the personal attention, and treatment is administered by our specialists. We have the exclusive use of this wonderful remedy. Examination free.

Address DOW CURE, 508 SOUTH HILL STREET.



# WRECK SALE OF FURNITURE



Last week we held a wreck sale of Crex which set the town a-talking. Now we come forward with another big event. This time we purchased a mixed car which contained brass and iron beds, chairs, rockers, dressers and chiffoniers. Little actual damage was done, but the car was refused and we stepped in with ready cash. Every piece has been through our workshop, and you couldn't tell they had ever been near a wreck.

In this ad. we mention a few of the good things we will offer.

## Prices on Perfect Pieces Cut Just in Half



**$25 Oak Dresser $12.50**

This is a fair sample of the dressers in this Wreck Sale. This one is made of selected oak, beautifully grained. The cabinet work is exceptionally good. The mirror is heavy beveled plate.

The car also contained some chiffoniers in maple and oak which we are including in this sale.

**This Is the Famous Trust Store**

**We Trust the People The People Trust Us**

Because we are clever enough to outbuy, outsell, and outgrow some of our competitors, we get our weekly roasts. We appreciate them to the fullest extent. It is good advertising—for us. Don't you worry. Don't be bluffed. Come straight to headquarters for goods, rock-bottom prices and

**Unlimited Credit**

**Adams & Westlake Brass Beds At 50c on the Dollar**



Everybody knows that "Adams & Westlake" on a brass bed means just as much as "Sterling" on silver or "Elgin" on a watch face. They make the best—that's the story. Here is a chance to buy them at half price. There are ten styles to select from, and every bed is in good condition. We quote a few of the prices:

| | |
|---|---|
| $40.00 Beds (Child's Bed) | $20.00 |
| 50.00 Beds | 25.00 |
| 65.00 Beds | 32.50 |
| 70.00 Beds | 35.00 |
| 75.00 Beds | 37.50 |
| 85.00 Beds | 42.50 |
| 90.00 Beds | 45.00 |
| 100.00 Beds | 50.00 |

**40 Pieces of Perfect Crex at Half Price**

This is a continuance of the sale started last week. While scores of pieces have been sold, the assortment is still good. Crex needs no introduction here. Everybody knows it to be the most popular novelty furniture of the age. It is made of prairie grass (natural green solor.) We quote a few prices below.



| Crex Chairs | | Crex Rockers | |
|---|---|---|---|
| $12.00 Chairs | $6.00 | $12.50 Rockers | $6.25 |
| $15.50 Chairs | 7.75 | $14.50 Rockers | 7.25 |
| $16.50 Chairs | 8.25 | $15.00 Rockers | 7.50 |
| $17.50 Chairs | 8.75 | $16.50 Rockers | 8.25 |
| $18.50 Chairs | 9.25 | $17.50 Rockers | 8.75 |
| $22.00 Chairs | 11.00 | $18.50 Rockers | 9.25 |

**Rattan Rockers 50c on the Dollar**



Over twenty designs to select from, and all of them good ones. Some are in the natural color, others are stained in weathered oak color, still others in delicate green. Prices will range from $2.95 up.

**Fine Bedroom Rockers and Chairs at 50c on the Dollar**

Makes a chance of a lifetime. Every price is cut in half and every piece is in good condition. We can show you a good assortment in oak, maple, birch and mahogany finish.

**This Rocker $2.25**

A snap at $4.50; wood is birch, natural finish; seat is cane. Exactly like cut.

**Chairs to Match $1.85**



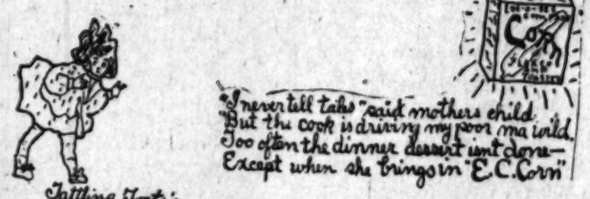
**Gem Furniture Co.**

749-51 SOUTH BROADWAY



# $500,000 in Cash Prizes

**To Be Given FREE To The School Children of America**




This sketch was made by Edna Moyer, age 15, Twentieth Street School, Los Angeles, Cal. We give a cash prize of $1.00 for any drawing of this character which we accept and use. ALL SCHOOL CHILDREN CAN COMPETE.

**How to Secure a Prize**

In drawing the pictures and writing the jingles, you must follow the simple instructions as to size, etc., which will be furnished free upon application to the Egg-O-See Cereal Company, San Francisco, or which you will find inside of each package of E. C. CORN at your grocer's. Remember it is not a condition in any way that you must buy E. C. CORN in order to compete. A postal addressed to the Egg-O-See Cereal Company, San Francisco, Cal., will bring full particulars.

Remember, full instructions about how to make the drawings are in every package of E. C. CORN. Get yours *today*. Large package 10c

EGG-O-SEE COMPANY'S CORN FLAKES

More strict than the strictest Food Laws, are the rules that govern the making of E. C. CORN—flaked and toasted.—

—In the World's largest—most sanitary—Pure Food Mills. All vessels and machinery are sterilized—Only filtered water is used for moistening. E. C. CORN is untouched by human hands.

And E. C. CORN is as delicious and nourishing as it is pure and wholesome. Generous packages. 10 cents at your grocer's. Made in the famous EGG-O-SEE way.

More EGG-O-SEE was eaten during the past year than all other flaked wheat foods combined.

This speaks more strongly and unqualifiedly for the actual purity and merit of EGG-O-SEE Company's products than all the claims we might put forth.

If your grocer has not received his supply of E. C. CORN, send us his name and 10 cents and we will send you a package prepaid.

**EGG-O-SEE CEREAL COMPANY, San Francisco, Cal.**



**FREE---$100---FREE**

For Any Tooth We Cannot Fill or Extract WITHOUT PAIN

Examination and advice, cleaning, painless extracting, FREE.

All work painless and guaranteed to be the very best that can be done. We save you pain, money and time.

Full set teeth, fit guaranteed; others charge $6 to $10....$2.50
Gold crowns, reinforced; others charge $5 up, for.....$3.50
Bridge work that others get $5 to $10 for.....$3.50
All work done by expert licensed graduates of middle age—no youths.




**DENTAL PARLORS**

Over Christopher's
239½ SOUTH SPRING

Also open evenings and Sunday forenoons.



**"Fortunes in Los Angeles Realty"**

BUY BUSINESS PROPERTY
Wright & Callender Co.
319 SOUTH HILL ST EET



Fine Lots $300 Up
**Chelsea Green**
IN SANTA MONICA
THE CALIFORNIA INVESTMENT CO.
503 Gross Bldg. Cor. 6th & Spring.



**BEVERLY HILLS**
Millions Behind It
Millions Before It
PERCY H. CLARK COMPANY
Managers
311-312 H. W. Hellman Bldg.



Alfred Benjamin & Co.'s
**High Grade Clothing**
Sold Only By
James Smith & Co.
137-139 South Spring Street



J. Frank Bowen
subdivider of the fifteen big tracts. Lots $450 up.
439-40-41 Douglas Building.
Both phones 2472.



**Cottage Terrace** Lots $600 Terms Ea.
Near Huntington Car Barns, on San Fernando Road.
See E. T. BARBER, JR., with STRONG & DICKINSON, N. W. Cor. Second and Broadway.



**WILMAR! WILMAR!**
New industrial City where all make money. Get in now. Free tickets.
WILMAR TOWNSITE COMPANY
705-706 Fay Building, Third and Hill



**One-Quarter Acre Lot in Cornith Heights**
Choice part of Southwest. Free tickets. Free booklet at our office, 330 SO. HILL ST.
WINTON & McLEOD CO.
$10 Down. $10 a Month



**Hoffman's**
THE LARGEST Millinery HOUSE ON THE PACIFIC COAST
334-336 S. SPRING ST. LOS ANGELES



**CUTLERY**
EXCLUSIVELY
OTTO STEINEN SUPPLY COMPANY
210 West Third Street
We sell cutlery of every description. Cutlery sharpening and repairing.


## Legal.

### Notice of Annual Stockholders' Meeting.

Notice is hereby given that the annual meeting of the stockholders of the San Fernando Mission Land Company will be held at the office of the company at the corner of Franklin street and Broadway, in the city of Los Angeles, county of Los Angeles, State of California, on Thursday, the 23rd day of May, 1907, at the hour of 2:00 o'clock p.m., for the purpose of electing directors for the ensuing year, and the transaction of such other business as may properly come before the meeting.

Dated, Los Angeles, Cal., May 10, 1907.

L. C. BRAND, President.
Attest: FRED H. TUFT, Secretary.

# POMONA WINS, EIGHT TO FOUR.

## VICTORY AT CLAREMONT OVER OCCIDENTAL TEAM.

**McCredie's Crippled Portland Aggregation Defeated by San Francisco Twirlers During Bad Weather. Results of American and National League Games Briefly Told.**

[BY DIRECT WIRE TO THE TIMES.]

CLAREMONT, May 18.—[Exclusive Dispatch.] Pomona College defeated Occidental College on the Pomona diamond, this afternoon, by a score of 8 to 4. Pomona batted Thatcher and Patterson out of the box and connected easily with Merrill. Gally twirled a fine game for Pomona, allowing but one hit and striking out seven. Pomona got seven hits off the Occidental pitchers, and but four Pomona men fanned.

Patterson pitched the first six innings for Occidental and was touched for four hits. Thatcher then went in and stayed till the middle of the eighth, when Mahoney hit him for a triple. Merrill finished the rest of the game. Pomona had seven errors, to which three of Occidental's runs were due; while the eleven misplays on the part of Occidental allowed Pomona a number of tallies.

Mahoney, Birdsall and Gally put up the star game for Pomona, while Ross did the best work for Occidental.

Occidental opened the scoring in the third, when Spalding went to first on a fielder's choice, stole second, and scored on Merrill's single to center. Merrill stole second and came home on R. Spurgeon's wild throw to third. Deckman walked and came home on Graf's fumble of Spurgeon's wild throw.

In the fourth, Pomona secured her first score when W. Spurgeon beat out a bunt to third, stole second and third, and came home on Patterson's wild throw to the plate. Pomona got another in the fifth, when Gally was hit by the pitcher, went to second on Spurgeon's sacrifice, stole third and scored on Brooke's wild throw to McKenney.

In the sixth, Bill Spurgeon singled, went to third on Metcalf's single and scored on Baer's muff of Canterbury's fly. Metcalf stole second, went to third on Merrill's boot of Baer's throw and home on Canterbury's drive to Baer. Canterbury scored on Spalding's wild throw and Brook's muff.

The next score for Pomona came in the seventh, when Mahoney hit to Merrill, who fumbled; stole second, went to third on Metcalf's hit and home on another muff by Brooks.

In the eighth, Thatcher went to first on Mahoney's muff of a grounder, second on Graf's muff of the same ball, third on Gally's error and home on a fielder's choice. Pomona netted two more tallies in her half.

Gally went to first on McKenny's muff of a grounder, second on Spurgeon's single, stole third and came home on Walden's fly to Spalding. Spurgeon stole second and also scored on Walden's fly. Mahoney tripled, but did not score. Occidental could make nothing in their half of the ninth.

POMONA.

| | A.B. | R. | B.H. | S.B. | P.O. | A. | E. |
|---|---|---|---|---|---|---|---|
| R. Spurgeon, c | 2 | 1 | 2 | 2 | 7 | 1 | 1 |
| Walden (Capt.) 1b | 5 | 0 | 0 | 0 | 6 | 0 | 0 |
| Mahoney, ss | 5 | 1 | 1 | 1 | 2 | 3 | 1 |
| W. Spurgeon, cf | 5 | 2 | 2 | 2 | 2 | 0 | 0 |
| Metcalf, rf | 4 | 1 | 2 | 2 | 1 | 0 | 0 |
| Canterbury, 3b | 4 | 1 | 0 | 0 | 2 | 2 | 1 |
| Birdsall, 2b | 3 | 0 | 0 | 2 | 0 | 2 | 0 |
| Graf, lf | 4 | 0 | 0 | 0 | 1 | 0 | 0 |
| Gally, p | 2 | 2 | 0 | 0 | 0 | 2 | 0 |
| Totals | 36 | 8 | 7 | 14 | 27 | 14 | 1 |

OCCIDENTAL.

| | A.B. | R. | B.H. | S.B. | P.O. | A. | E. |
|---|---|---|---|---|---|---|---|
| Spaulding, rf | 4 | 1 | 0 | 2 | 2 | 0 | 1 |
| Merrill, 2b, p | 4 | 1 | 1 | 2 | 2 | 2 | 0 |
| Deckman, ss | 3 | 1 | 0 | 0 | 1 | 0 | 1 |
| Rose, 1b | 3 | 0 | 0 | 1 | 7 | 0 | 1 |
| McKenney, 3b | 3 | 0 | 0 | 0 | 1 | 1 | 2 |
| Brooks, c | 3 | 0 | 0 | 0 | 7 | 1 | 0 |
| Baer, lf | 4 | 0 | 0 | 0 | 0 | 0 | 1 |
| Thomas, cf, 2b | 2 | 0 | 0 | 0 | 2 | 1 | 0 |
| Patterson, p | 2 | 0 | 0 | 0 | 2 | 2 | 0 |
| Thatcher, p | 1 | 1 | 0 | 0 | 0 | 1 | 0 |
| Clever, cf | 1 | 0 | 0 | 0 | 0 | 0 | 0 |
| Totals | 31 | 4 | 1 | 5 | 25 | 8 | 11 |

SUMMARY.

Three-base hit—Mahoney.
Sacrifice hit—R. Spurgeon.
First base on called balls—Off Gally, 4; off Patterson, 1.
Struck out—By Gally, 7; by Patterson, 2; by Thatcher, 2.
Hit by pitched ball—Gally, Metcalf, McKenney.
Base hits—Off Gally, 1; off Patterson, 4; off Thatcher, 2.
Umpires—Pitman and Gibbs.

## GRAFTERS GRAB IT.

### HAMMER SCHIMPFF HARD.

[BY THE ASSOCIATED PRESS—P.M.]

PORTLAND (Ore.) May 18.—McCredie's crippled team was beaten by San Francisco today. Catcher Donahue is laid up from a hit in the arm yesterday and Moore is sick in bed, so Carson was behind the bat and Groom on first. Schimpff was pounded for nineteen clean drives while Oscar Jones was found for twelve. It was rainy and a ten-minutes' recess was taken in the fourth inning for a shower. Score:

Portland, 6; hits, 12; errors, 7.
San Francisco, 15; hits, 19; errors, 2.
Batteries—Schimpff and Carson; Jones and Street.

PORTLAND.

| | A.B. | R. | B.H. | P.O. | A. | E. |
|---|---|---|---|---|---|---|
| Shinn, as | 5 | 1 | 4 | 2 | 0 | 1 |
| Lovett, cf | 4 | 0 | 1 | 2 | 0 | 0 |
| Casey, 2b | 4 | 2 | 1 | 4 | 0 | 0 |
| McCredie, rf | 4 | 1 | 2 | 1 | 1 | 1 |
| Bassey, lf | 3 | 1 | 0 | 4 | 0 | 2 |
| Mott, 1b | 4 | 0 | 0 | 2 | 4 | 1 |
| Carson, c | 5 | 0 | 0 | 2 | 2 | 2 |
| Schimpff, p | 3 | 0 | 0 | 0 | 4 | 0 |
| Groom, 1b | 4 | 0 | 0 | 10 | 1 | 2 |
| Totals | 37 | 6 | 11 | 27 | 12 | 9 |

SAN FRANCISCO.

| | A.B. | R. | B.H. | P.O. | A. | E. |
|---|---|---|---|---|---|---|
| Mohler, 2b | 6 | 4 | 3 | 1 | 2 | 0 |
| Hildebrand, lf | 6 | 0 | 1 | 0 | 0 | 0 |
| Wheeler, cf | 5 | 1 | 1 | 1 | 0 | 0 |
| Irwin, 3b | 6 | 2 | 2 | 1 | 4 | 0 |
| Williams, 1b | 5 | 1 | 2 | 8 | 0 | 1 |
| Street, c | 5 | 2 | 2 | 10 | 2 | 1 |
| Murphy, rf | 5 | 4 | 2 | 2 | 0 | 1 |
| Moriarty, ss | 5 | 1 | 1 | 1 | 2 | 1 |
| Jones, p | 4 | 3 | 2 | 0 | 4 | 0 |
| Totals | 47 | 15 | 19 | 27 | 10 | 3 |

SCORE BY INNINGS.

| | 1 | 2 | 3 | 4 | 5 | 6 | 7 | 8 | 9 | |
|---|---|---|---|---|---|---|---|---|---|---|
| Portland | 0 | 0 | 0 | 0 | 0 | 2 | 0 | 1 | 2 | —6 |
| Base hits | 1 | 1 | 2 | 0 | 0 | 3 | 1 | 0 | 3 | —11 |
| San Francisco | 0 | 4 | 1 | 2 | 0 | 2 | 4 | 1 | 1 | —15 |
| Base hits | 0 | 4 | 2 | 1 | 1 | 4 | 2 | 2 | 1 | —19 |

SUMMARY.

Struck out—By Schimpff, 2; by Jones, 7.
First base on called balls—Off Jones, 3.
Two-base hits—Irwin, Murphy, Williams.
Double play—Mott to Groom.
Sacrifice hits—Lovett, Wheeler, Schimpff, Jones.
First base on errors—Portland, 2; San Francisco, 2.
Left on bases—Portland, 9; San Francisco, 7.
Time of game—1h. 45m.
Umpire—Derrick.

## NATIONAL LEAGUE.

### CINCINNATI OUTBATTED.

[BY THE ASSOCIATED PRESS—P.M.]

PHILADELPHIA, May 18.—Philadelphia defeated Cincinnati today. The visitors outbatted the home club, but the wildness of Mason, coupled with timely hitting, enabled Philadelphia to win. Score:

Cincinnati, 2; hits, 8; errors, 1.
Philadelphia, 3; hits, 4; errors, 2.
Batteries—Mason and Schlei; Corridon and Jacklitsch.

### GIANTS UNBEATABLE.

[BY THE ASSOCIATED PRESS—P.M.]

NEW YORK, May 18.—New York won from St. Louis today. The locals hit McGlynn hard. Score:

St. Louis, 2; hits, 4; errors, 3.
New York, 4; hits, 11; errors, 3.
Batteries—McGlynn and Noonan; Wiltse and Bresnahan.
Umpire—Crigler.

### BROOKLYN WINS.

[BY THE ASSOCIATED PRESS—P.M.]

BROOKLYN, May 18.—The Brooklyn and Pittsburgh teams divided honors in today's double-header. Scores:

First game:
Pittsburgh, 1; hits, 3; errors, 1.
Brooklyn, 3; hits, 8; errors, 0.
Batteries—Phillipi and Gibson; Stricklett and Butler.
Umpire—Johnstone.
Second game:
Pittsburgh, 1; hits, 6; errors, 1.
Brooklyn, 0; hits, 2; errors, 1.
Batteries—Willis and Phelps; McIntyre and Ritter.
Umpire—Johnstone.

### CUBS ADVANCE.

[BY THE ASSOCIATED PRESS—P.M.]

BOSTON, May 18.—Chicago defeated Boston today. Pfeffer was batted harder than the score shows. Score:

Chicago, 2; hits, 10; errors, 2.
Boston, 1; hits, 3; errors, 4.
Batteries—Lundgren and Kling; Pfeffer and Needham.
Umpire—O'Day.

## AMERICAN LEAGUE.

### THIELMAN WINS ONE.

[BY THE ASSOCIATED PRESS—P.M.]

CLEVELAND, May 18.—Flacks batting won for Cleveland in the ninth inning. In the third inning Washington scored two runs on the catch of a long fly to left field, the first time such a play was ever made in Cleveland. Score:

Cleveland, 5; hits, 11; errors, 0.
Washington, 4; hits, 6; errors, 1.
Batteries—Thielman, Rhodes and Clark; Smith and Heydon.

### TERRIFIC SLUGGING.

[BY THE ASSOCIATED PRESS—P.M.]

DETROIT, May 18. After the Athletics had taken a lead of four runs, the locals knocked Bender and Coombs out of the box in two innings each and scored ten runs off Dygert in four more. It was an exhibition of slugging and it lasted nearly three hours. Score:

Detroit, 15; hits, 18; errors, 3.
Philadelphia, 8; hits, 11; errors, 2.
Batteries—Mullin and Schmidt; Bender, Coombs, Dygert and Schreck.

### Americans Defeated.

NEW YORK, May 18.—The first play of the American challenging lawn tennis team upon grass courts was held this afternoon at Ardsley-on-Hudson. Beals C. Wright and Karl H. Behr met H. H. Hackett and A. B. Alexander and were defeated, 6-2, 3-10, 6-3, 6-2.

## MANY ENTRIES FOR HORSE SHOW.

[BY DIRECT WIRE TO THE TIMES.]

LONDON, May 18.—[Exclusive Dispatch.] Whatever else the great horse show at Olympia will be, it will represent a colossal sum of money. There will be 2000 horses entered. These are the pick of the world in every class. An instance of the way in which the millionaire enterprise has stimulated competition is found in a new challenge made to Ogden Armour.

Stirred by reports of the magnificence of Armour's famous grays, the Lancastershire and Yorkshire Railway Company, and Messrs. Guiness, as well as other firms, have asked for a special opportunity, not previously provided, of competing with their Shires and Clydesdes against the rival of Normandy breed.

A specially decorated stable is therefore to be provided for their splendid animals and a gold medal offered. In this stable some £10,000 ($50,000) worth of horseflesh will be congregated. That the Brewsters, of New York, are giving a special carriage display, is evidence of its costliness.

## TELEGRAPHIC CHESS.

### Tournament to Be Arranged by Los Angeles Athletic Club After More Practice.

The first "chess evening" of the Los Angeles Athletic Club was held Wednesday, May 15, and drew out a number of players, some of the newer ones being in evidence. The stronger men, for the greater part, kept in the background.

A club button is the prize offered. T. E. Stanton won the first one from a strong field composed of fairly capable players, such as George S. Hupp, E. Muller, A. H. Goodwin, P. W. Newhall, Derby, O'Bannon and other newcomers, who are showing steady improvement.

After the chess evenings, of which there are two a month, have drawn enough strong players, telegraphic chess matches are to be arranged, but nothing of this sort will be done until a strong team of ten players of about equal class can be secured. At the rate of improvement being made at present, this will not be long in coming about. E. Muller, who is a close student of the game, is playing in good form at present, and A. K. Goodwin, Edwin L. Hedderly, Frank Garbutt, H. T. Rudisill, P. W. Newhall, Ray Dunnigan, Mel Nordlinger, Fred Siegel, Adolph Frankel, A. Derby, among others, are putting in considerable practice.

### College Tennis.

The intercollegiate tennis tournaments will take place on the Pomona courts, this season, the first being the U.S.C.-Pomona match May 25. The Occidental-Pomona tournament probably will come on Monday, May 27. The Pomona home contest to determine the intercollegiate representatives will be played next Monday. Considerable interest is being taken in tennis at Pomona and winning teams should be turned out. Thomas and Bryant, the 1906 team, probably will be the representatives in the gentlemen's matches.

## DIAMOND STOLEN.

### Attractively-Attired Young Woman and Man Arrested on Suspicion of Being Implicated.

Miss Aline Shields and E. J. Pickering are held in the city jail on suspicion of having been implicated in stealing a diamond stud belonging to William Alderson. All particulars of the theft are guarded with extreme secrecy by the police and those interested in the case.

A detective arrested Miss Shields at a lodging-house at No. 115½ South Broadway about 1 o'clock Saturday morning. She was taken to Central Station and booked on "suspicion." Later she was taken out by the officers for a half hour and then returned. Alderson was with the officer and the woman.

Following the detention of Miss Shields came the arrest of Pickering on South Spring street. He was held on a similar charge. Miss Shields was attractively attired and seemed very much chagrined by her arrest. On Pickering was found a large sum of money, and he wore several diamonds.

## FREE MATERNITY COTTAGE.

The Woman's Alliance of the First Unitarian Church has established a free maternity hospital for poor women at No. 152 North Rio street, a few blocks east of the river on First street. It is the only institution of the kind in the city. The committee in charge is composed of Mrs. J. B. Ware, Mrs. H. C. Dillon, Mrs. S. M. McLenahan, Mrs. C. J. Fox and Mrs. William Baurhyte. The ladies need money to carry on the work and invite the aid of generous people.

## CORPORATION TAXES RISE.

### Indiana Board Increases Assessments of Railways and Other Big Companies Twelve Million Dollars.

[BY DIRECT WIRE TO THE TIMES.]

INDIANAPOLIS (Ind.) May 18.—[Exclusive Dispatch.] Notwithstanding the pressure brought to bear upon the State Board of Tax Commissioners by business men who believe that the State has gone too far in its campaign against corporations, that body today increased the assessments of corporate property in the State from $224,377,446 to $236,736,754, or practically $12,000,000.

The big end of the increase is against the steam railroads, though electric, telegraph and telephone companies, express, sleeping car and other transportation companies are included.

The net increase of the railroads is about $8,000,000 or from $153,670,955 one year ago, to $191,337,619.

## HURT IN A RUNAWAY.

Isadore Finkelstein, a grocer at No. 724 Sunset Boulevard, was injured in a runaway accident at Fifth street and Towne avenue last night. The team that Finkelstein was driving became frightened and dashed along Towne avenue, but suddenly swerved to the right near Fifth street and hurled him to the pavement. He sustained concussion of the brain and a laceration of the scalp. He was sent to the Emergency Hospital at No. 412 Crocker street.

## MILITARY PLAY POSTPONED.

Owing to the possibility that the Seventh Regiment may be called to San Francisco by the Governor, the members of Company F have decided to postpone indefinitely their production of "The Confederate Spy," which was billed for the Venice Auditorium for May 24. On that evening the Venice of America Band, as arranged will give an open-air concert in Los Angeles at Central Park, and the date left vacant by Company F will be filled by Miss Mabelle Biggart with a reading of Adam Bede.

## JEWISH CONFIRMATION.

The Feast of Revelations will be observed today in Temple B'nai B'rith. At 10 o'clock a.m. Dr. S. Hecht will confirm a class of ten—four girls and six boys.

## DUNKER TENT MEETING.

The Dunkers will hold a special service at 11 o'clock this morning in a large tent at the corner of Santa Fé avenue and Sacramento street. The preacher will be Rev. S. S. Blough of Pittsburgh, Pa.


## TO MAKE THE BEST REMEDY

**Relieves Nearly Every Person Who Tries It.**

**Prescription for Rheumatism and Kidneys.**

**Harmless, Inexpensive and Easily Prepared.**

A large eastern publication tells its readers of a number of simple and safe prescriptions that can be made at home. The following, however, for the cure of rheumatism and kidney and bladder troubles receives the greatest praise, viz., Fluid Extract Dandelion, one-half ounce; Compound Kargon, one ounce; Compound Syrup Sarsaparilla, three ounces. These simple vegetable ingredients can be obtained at any good prescription pharmacy at little cost and are mixed by shaking well in a bottle.

The dose for adults is a teaspoonful after each meal and at bedtime, drinking a full tumblerful of water after each dose. It is further stated that this prescription is a positive remedy for kidney trouble and lame back, weak bladder and urinary difficulties, especially of the elderly people, and one of the best things to be used in rheumatic afflictions, relieving the aches and pains and reducing swellings in just a short while.

A well-known local druggist states that the Compound Kargon in it does the work. It is the drug which acts directly upon the eliminative tissues of the kidneys; cleanses the spongelike organs and gives them power to sift and strain the poisonous waste matter and uric acid from the blood which is the cause of rheumatism.

Cut this out and hand to some sufferer, which would certainly be an act of humanity.

## THE BEACH OF CALIFORNIA

**OVER 2000 LOTS SOLD**

1000 FOOT PIER NOW BUILDING, NEW ROADS AND BRIDGES, UNEXCELLED TRANSPORTATION FACILITIES. REDUCED FARES TO

# LA GRANDE BEACH

A POSTAL BRINGS BEAUTIFUL SOUVENIR PHOTOS

**Lots $60 up, $5 Down $1.00 Weekly**

NO INTEREST OR TAXES

GOLDEN STATE REALTY COMPANY,
610 South Spring Street.
Both Phones Ex. 56.

Woodbury Business College
809 South Hill Street — Day and Evening

SCHOOL OF ART and DESIGN
N. E. Corner Westlake Park. Every branch day and night. Illustrated Prospectus. Summer classes from May 1st. L. E. G. MACDirector. E 1457.

CALIFORNIA INSTITUTE.
Boarding and Day School—Kindergarten to College grades. Special music, art, language and elocution schools. Pupils enrolled by hour, month or term. Prices one-third less than other colleges. Cor. Vermont and Jefferson. Phone West 1822.

YALE SCHOOL
T. G. ADAMS, B. A., Head Master (Yale.) Boarding and Day School for young men and boys. Fine Gymnasium. Summer Session begins June 17th. Illust. Cat. Main 6236. 200 N. UNION AVENUE.

Miss de LAGUNA and MISS VANCE'S
SCHOOL FOR GIRLS
THE WESTLAKE SCHOOL.
Accredited to leading colleges. 612 South Alvarado street. Main 4659; Home 51655.

LOS ANGELES MILITARY ACADEMY
For boys and young men; the best place for your son. Call or write. Phone Main 1558. Home A7327. WALTER J. BAILEY, A. M. Principal.

L.A. Normal Business College
"IN THE HEART OF THE BEST"

# Cancer Cured

**ANY LUMP IN WOMAN'S BREAST IS ALWAYS CANCER.**

**Any Tumor, Lump or Sore on the Lip, Face or Anywhere Six Months is Cancer.**

**Free Book—Cure Yourself at Home if the Cancer is yet small.**



**I WILL GIVE $1000 IF I FAIL**

**To Cure Any Cancer or Tumor I Treat Before It Poisons Deep Glands.**

Without KNIFE OR PAIN, AT HALF PRICE for 30 days. Not a dollar need be paid until cured. Only infallible cure ever discovered. ABSOLUTE GUARANTEE.




Best 130-page Book on Cancer and Tumors ever issued SENT FREE with testimonials of thousands cured. 24 years experience. A Pacific Island plant extract—safe, quick, sure, no trouble, no risk—cures at your home. Most wonderful discovery on earth. No X-Ray or other swindle. Write to-day, cancer poisons DEEPER every day.

Address Dr. & Mrs. Dr. Chamley & Co.
747 S. Main St. Los Angeles, Cal.
Kindly Send to Someone With Cancer.

Automobiles

**Reo Motor Cars**
LEON T. SHETTLER
633 South Grand Avenue
Sunset Ex. 633 — Home Ex. 18



Thomas, Packard, Stevens-Duryea, Buick Automobiles. Western Motor Car Co., 415 S. Hill.

*The Maxwell*
"Perfectly simple and simply perfect."
MAXWELL, BRISCOE, WILCOX CO., Western Distributing Agents.
Phone Broadway 6659. Home 5667.
1211-1213 South Main.

CLEVELAND MASON KISSELKAR
WOOD'S ELECTRIC VEHICLES
Lord Motor Car Co.
1044 S. Main Street

WAYNE
Touring Cars and Runabouts
16 to 60 horse power, $800 to $3650.
E. Jr. BENNETT AUTOMOBILE COMPANY
.. General Agents 1203-05 So. Main ..

Schools and Colleges

1257 West 3D STREET.
19th year opens October 2d.
Outdoor study, gymnasium, tennis, basket-ball. Pupils under 14 not admitted. References from school last attended absolutely necessary if pupil is unknown to the principal. Mrs. Caldwell will be at home after Sept. 15th, daily from 2 to 4.
Certificate admits to college.
MRS. GEORGE A. CASWELL, Principal.
M. L. GROUARD, Vice-Principal.

MARLBOROUGH PREPARATORY SCHOOL
626 WEST ADAMS STREET.
Summer school with chaperonage for young ladies and girls. Music, drawing, sewing. Instruction given in all English branches, French, German, Spanish, Latin. Large, secluded grounds, tennis, basket-ball.
MISS IDA B. LINDLEY, Principal.

Girls Collegiate School (Casa de Rosas) ADAMS AND HOOVER STS.
Fall term opens Sept. 30. Resident and day pupils. Certificate admits to college. Twelve years graded courses. Music, Art, Gymnasium, Tennis, basket-ball courts. 4th building ready in September. Alice K. Parsons, Jeanne W. Donnen, Principals.

CALIFORNIA TEACHERS' AGENCY,
has located over 2800 teachers in this state under present managers. We are thoroughly acquainted with schools, school laws and conditions. Teachers in constant demand for positions in schools and families. Write, phone, or call for information when wanting position or teacher. BOYNTON NORMAL has prepared over 1000 teachers for certification. Enter now for June examination. BOYNTON & ESTERLY, 325 Stimson Block.

*The Brownsberger* Studios
523-5-7 West Seventh Street.
The Largest Business College in Los Angeles. Beautiful for situation. Perfect light and air. Investigate.

Cumnock School of Expression
1500 S. Figueroa Street.
Expression, Academic and Special Courses. SUMMER TERM—Send for Prospectus. Boarding Department.
MISS de LAGUNA and MISS VANCE'S
SCHOOL FOR GIRLS
THE WESTLAKE SCHOOL.
Beautiful situation. Accredited to leading colleges. 612 South Alvarado Street. Main 4659; Home 51655.

100 WORDS PER MINUTE SIX WEEKS
Eclectic Shorthand
Saves Time and Cash
1013 S. Main St.
Phone Home F5394

HEALD'S SOUTHERN CALIFORNIA
Business College
AND GRAHAM SCHOOL OF SHORTHAND.
344 S. GRAND AVE. LOS ANGELES, CAL.
J. W. LACKEY, Mgr.

L. A. SCHOOL OF FRENCH
(French in 4 months)
209 Blanchard Hall
Home Ex. 82 — 323 South Hill

# Canfield's Hot Weather Suggestions

**Prepare now for the hot summer days. We offer the items below knowing them to be the very best to be had, and knowing, too, that you can buy them here at a considerable saving over what you are asked to pay elsewhere. Study these items carefully. Note the quality and prices asked. Make your selections tomorrow.**

### Davenport Filters



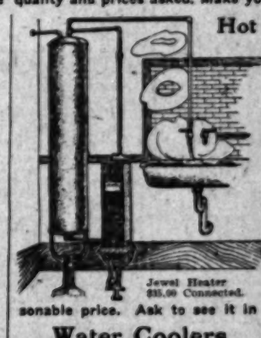
Why not drink pure cold water? The cost is a trifle more at the start. It may be the means of saving many times its cost in preventing sickness from drinking impure water. In the Davenport Filter the water as well as the ice is filtered through stone. No dirt or germs can find their way through. Perfectly sanitary and needs no special care. Filters quickly and perfectly. May be had in a number of sizes to suit demands.
6 Gal. size, each....$5.50

### Greenland Refrigerators



The "always cold" refrigerator. Built on correct and practical lines. Built to stand years of service. Made so that parts to be cleaned are easily reached. Perfectly and thoroughly ventilated, giving an even temperature to the provision chamber at all times. Best materials and best finish. Known as an Ice Saver wherever they are used. You can pay more for a refrigerator than the price we ask, but you cannot get a better one than the Greenland. Box No. 606. like cut, with white enamel lining; capacity 120 pounds of ice, with ample provision space, each, delivered ..... $25

### Hot Water with a Jewel Heater



Jewel Heater $35.00 Connected.

We can show you exactly the time it takes to have boiling hot water at your disposal if you have a "Jewel" Gas Heater. We have them connected to a boiler in our basement. See for yourself; that's the best proof. We set and connect these heaters ready for use and at a very reasonable price. Ask to see it in operation.

### Water Coolers



Ice cold water all the time, if you have one of these water coolers. We can furnish them in a number of different styles and sizes. Galvanized iron, or porcelain lined. It is real economy to use a water cooler; it takes less ice than to chip off the small pieces every time you want a drink. Ask to see the No. 44 with porcelain lining, 4 gallon capacity. Each ....$5.00

### Hammocks for Hot Days



Our Hammocks are guaranteed not to pull out at the ends. If it does we will replace it. No talk—just a new hammock. We have a fine line of them and they are priced very close. Suppose you look at them Monday. Priced from $1.50 to $7.00.

### White Mountain Freezers



The Standard—and the best. The easiest operated Freezer to be had. The simplest in design and construction. With a White Mountain Freezer you can have delicious Ice Cream all summer, and the difference in cost over buying it will more than pay for the Freezer. We have them in various sizes to suit your requirements. A good general size is our 4-qt. Freezer. Will make cream enough for 20 people. Canfield's price ....$2.90

### "Jewels" Keep Your Kitchen Cool



When you buy a "Jewel" range you buy the best obtainable in a stove. They are built upon honor and sold on merit. "Jewels" have every improvement that tends to make them more usable and convenient—note ease of operating in model like cut. "Jewel" burners are recognized as gas savers—the easiest burner in the world to keep clean. "Jewel" valves are gas tight; "Jewel" ovens are perfectly ventilated and utilize every unit of heat; "Jewel" ranges are built of steel throughout and have the famous "Jewel" ebony finish—the best for wear and requiring no blackening. In fact, "Jewel" gas ranges represent "stove satisfaction." The model shown has four burners with giant and simmer burner on top—high oven and broiler with double burner and pilot light. This is one of the most popular styles made. We will deliver, set up, and connect this range to kitchen supply pipe for ..... $30

**CANFIELD HARDWARE CO.**
**537-539 SOUTH BROADWAY**

THIRTY DAYS' FREE TRIAL
Use it thirty days. If you don't think it is the best range value in the city, we'll take it back. Costs you nothing. Try it. Payments if you wish them.

Latest but Not Least

# Conrad Tract

**The best improved subdivision in or around Los Angeles. We challenge comparison. It stands easily first, and must be seen to be appreciated.**

On Compton avenue, the main thoroughfare to the south, between Florence avenue and Nadeau street, one block west of the Pacific Electric southern lines.

The improvements are all in **AND PAID FOR.** There are 144 full-size lots in the tract; the improvements, including water, cost over $15,000, **OR MORE THAN $100 A LOT.** They were put in under the direct personal supervision of the owner.

Streets graded, graveled, rolled and oiled, cement walks and curbs; purest artesian water piped to each lot; fire hydrants at street intersections, shade trees, ornamental lighting posts, electric lights, telephones, building restrictions, fertile soil, pure air, superb view; only 14 minutes' ride, with 6-cent commutation fare. Water furnished free for twenty months to lot buyers. No taxes this year.

**DON'T FAIL TO SEE THIS TRACT BEFORE BUYING. IT WILL COST YOU NOTHING. CALL AT 216 WILCOX BUILDING, SECOND AND SPRING, FOR FREE TICKETS, MAP AND ILLUSTRATED BOOKLET.**

Lots $575 and up. Very easy terms. Special inducements to those who will build at once.

**J. CONRAD, Owner.**
OFFICE ON TRACT.
Home 89564.

**DOLTON & AUSTIN, Agents.**
216 WILCOX BUILDING.
Home A1005; Sunset, Broadway 4535.
Office open Sunday from 10 a.m. to 2 p.m.

**The Marshall & Stearns Co.**
(Inc.)
Is offering 10,000 shares of its Preferred Stock for public subscription. The demand for its goods far exceeds its present capacity. Inquire at the offices of the corporation—
444 South Broadway, Los Angeles, Cal.
No Fiscal Agents.

**PREMIER**
24 H. P.—$2400
5-Passen. Touring Car
W. COSBY, 2602-4 SOUTH MAIN STREET

**HUBB'S HOLLY HILL TRACT.**
Lots $1600-$1200. Special inducements to builders. Within one block of Occidental and car line. Better see HUBBS about this, on tract at 436 North Avenue 58. Phone East 549.
Also some choice lots at corner Anaheim and Alamitos, Long Beach.

**WHITE and DOMESTIC SEWING MACHINES**
H. O. BROOKS, Gen. Agt. 857 S. Broadway
Home 6757. Main 2105 Machines Rented, Exchanged and Repaired.

Buy Suburban Property through The Suburban Specialty Company
At Southside Tire Agency
Central Office at
407 Delta Building, 6th & Spring
Los Angeles, California




## PREPARE FOR HANDBAL

**Los Angeles Athletic Club Mem... Plan for Tournament for Cha... pionship.**

Preparations for the third ann... nual tournament of the Los An... Athletic Club at handball are ... forward steadily, a committee h... been delegated to go right to wor... The play will start June 1 or ... soon thereafter, and the entries ... close with the present month, thus ... ing only one day of grace to mak... the schedule. Sam O. Hall, Ray ... ligan and Joe P. Amestoy are ... pointed a committee of three to ... rules and make the preliminary ... dispensements.

There will be no "round robin" ... summer, the players having ... enough of that last year when ... tournament dragged over about ... weeks. The "down and out" sy... will govern. The tournament will ... played off from a drawing, and as ... a contestant is defeated he dr... out of the running.

There is every prospect of a big ... ry. Practice has been going on ... several weeks. All the old hands ... a few newcomers of class ... waiting for a chance to subscribe themselves to the entry list. Some ... games have been played during ... week just closed, several for dinner ... and other similar stakes.

One came off Thursday, when Fre... Garbutt and Dick Wellcome, two ... the old war horses, hooked up w... Adolph Frankel and Fred Holbro... with little interest on the side ... add a dash of reality to the proceed... ings. The day before Garbutt ... Wellcome lost to the younger me... considerable "joshing" followed, whi... culminated in Messrs. Frankel an... Holbrook challenging the Foxy Gran... pas. The proposition was accepted ... and the return match followed Thur... day.

Garbutt and Wellcome cut out th... butterfly life early in the contest an... walloped their opponents, 21 to 1... In the second game they went aroun... Frankel and Holbrook like ironmen ... ran around a boiler, finally, winning ou... by the score of 21-19. The losers may ... challenge again.

## DEATH'S STRANGE TRICKS.

**Body Buried Forty Years Perfectly Preserved—Another Is Petrified.**

[BY DIRECT WIRE TO THE TIMES.]

DES MOINES (Iowa) May 18.—[Exclusive Dispatch.] Two exhumations have occurred in Iowa today which throw new light on the manner in which bodies are preserved and which promise to attract wide attention.

In Woodland Cemetery, Des Moines, the remains of Frankie Kinsey, aged 7 years and 6 months, were exhumed from the grave in which they had rested since December 16, 1883. The body seemed in perfect condition and was instantly recognized by the father who laid it away over forty years ago and who came to remove it to Nebraska beside the child's mother. At that time little was known here of the embalming process and the preservation of the body is laid to the bright metallic coffin.

At Oskaloosa today the body of George Gegner, buried nine years ago, was exhumed and brought to Des Moines. In life Gegner weighed but a little over 100 pounds. The remains weighed today weigh a trifle less than a thousand pounds.

The corpse appeared to be solid flesh. The chemists who examined it remains state that the coil in which the body was buried contained a large amount of alkali which prevented the same effect as in the petrified animals found in the Black Hills of the Dakotas.

## NEW BAPTIST CHURCH.

Council of delegates from the different baptist churches of the city, with the Figueroa-street Baptist for last Sunday, with forty-four votes. The list will be kept open for three months and all who come in after that period will be named as charter members. Rev. E. H. Brooks is called as the permanent pastor and at a business meeting on next Monday evening an election of officers will be held. Regular services and the Sunday school will be held every Sunday.

## FOR "SHOOTING CRAPS."

Jack Schone, George Whaling, Edward Livingstone, Eugene Broady and Charles Mills, lads of 16, were arrested in an alley at the rear of No. 127 South Main street last night for "shooting craps." The police say a dice game had been in progress the most of the day.

## CONFIRMATION SERVICE.

Bishop Joseph H. Johnson will hold confirmation service and administer the rite of laying one the hands, at All Saints' Episcopal Church, Highland Park, this evening at 7:30 o'clock. The church is at the corner of Ash street and Avenue 56.

## NOMINEE'S NAME OMITTED.

The name of Mrs. George H. Wadsworth was accidentally omitted from the list of nominations for board of directors of the Friday Morning Club.

## WHERE HAS COIN GONE?

**Labor Council Takes It in, but Fiesta Fund Does Not Get It.**

Early in April the Central Labor Council, through its secretary, W. A. Engel, wrote to the Fiesta Committee, asking that a contribution be received from "organized labor" for the fiesta, in order that unions might show their appreciation and indorsement of the celebration.

The offer was accepted. Then the Central Labor Council wanted the indorsement of the "merchants' and Manufacturers' Association for a "benefit" theatrical performance to be given by it to raise the proffered contribution, and it was granted.

The Auditorium was secured for Saturday, April 27, and various actors donated their services. The show came off before a fair house. Men in touch with such things say it should have netted between $500 and $1000. The Labor Council people got in the money, but the Fiesta fund has not been increased.

According to the secretary, Engel, the profit is small. "We haven't got our returns yet," he said. "Probably it will be two weeks before we get them. The profit? It will be less than that. I can't say just how much it will be, it will not reach $100."

CALEDO...
The Cale... Victoria D... Friday eve... More than ... been sold, ... voted to th... games of t... ders of the ... will be gue... Friday nigh... gramme wil... McKeljohn ... the evening.

## uggestions

them to be the very best to be ver what you are asked to pay Make your selections tomorrow.

**Hot Water with a Jewel Heater**

We can show you exactly the time it takes to have boiling hot water at your disposal if you have a "Jewel" Gas Heater. We have them connected to a boiler in our basement. See for yourself; that's the best proof. We set and connect these heaters ready for use—and at a very reasonable price.



Heater connected.

see it in operation.

**ers**

time, if se water ish them nt styles d iron, t is real r cooler; p chip off time you see the lining, 4 ....$5.00

for



ke are guaranteed not to pull out if it does we will replace it. No talk—just a new hammock. We have a fine line of them and they are priced very close. Suppose you look at them Monday.

Priced from $1.50 to $7.00.

**our Kitchen Cool**

ou buy the best obtainable in a and sold rovement able and



to Kitchen ..... $30

DAYS' FREE TRIAL.

days. If you don't think it is nge value in the city, we'll take sts you nothing. Try it. Pay- u wish them.

t

ct

on We It ust

uth, be- st of the

liere are g water, ey were

lks and ants at ts, elec- ure air, on fare. o taxes

YING. LCOX KETS,

nents to

gents.

4536. 2 p.m.

E and DOMESTIC SEWING MACHINES

OKS, Gen. Agt. 557 S. Broadway Main 1105 Machines Rented, changed and Repaired

urban Property Through urban Investment Company ncludes Six Sound- eal Office at a Building, 326 S. Spring Angeles, California.




### PREPARE FOR HANDBALL.

**Los Angeles Athletic Club Members Plan for Tournament for Championship.**

Preparations for the third semi-annual tournament of the Los Angeles Athletic Club at handball are going forward steadily, a committee having been delegated to go right to work.

The play will start June 1 or very soon thereafter, and the entries will close with the present month, thus giving only one day of grace to make up the schedule. Sam O. Hall, Ray Dunstone and Joe P. Amestoy are appointed a committee of three to draft rules and make the preliminary arrangements.

There will be no "round robin" this summer, the players having had enough of that last year when the tournament dragged over about six weeks. The "down and out" system will govern. The tournament will be drawn off from a drawing, and as fast as a contestant is defeated he drops out of the running.

There is every prospect of a big entry. Practice has been going on for several weeks. All the old hands and a few newcomers of class are waiting for a chance to subscribe themselves to the entry list. Some fast games have been played during the past week, several for dinners and other similar stakes.

The game off Thursday, when Frank Frankel and Dick Wellcome, two of the old war horses, hooked up with Frankel and Fred Holbrook, was a little interest on the side to give a dash of reality to the proceedings. The day before Garbutt and Amestoy lost to the younger men. Considerable "joshing" followed, which culminated in Messrs. Frankel and Holbrook challenging the Foxy Grandpas. The proposition was accepted, and a return match followed Thursday.

Garbutt and Wellcome cut out the scoring life early in the contest and piled their opponents, 21 to 5. In the second game they went around Frankel and Holbrook like ironmolders around a boiler, finally, winning out by the score of 21-19. The losers may challenge again.

### DEATH'S STRANGE TRICKS.

**Baby Buried Forty Years Perfectly Preserved—Another Is Petrified.**

[BY DIRECT WIRE TO THE TIMES.]

DES MOINES (Iowa) May 18.—[Exclusive Dispatch.] Two exhumation cases occurred in Iowa today which throw new light on the manner in which bodies are preserved and which promise to attract wide attention.

In Woodland Cemetery, Des Moines, the remains of Frankie Kinsey, aged two years and 6 months, were exhumed from the grave in which they had been since December 16, 1863. The body was found in perfect condition and was instantly recognized by the mother who laid it away over forty years ago and who came to remove it to Nebraska beside the child's mother. At that time little was known here of the embalming process and the remains of the body is laid to the rest in a metallic coffin.

At Galesburg today the body of George Gerner, buried nine years ago, was exhumed and brought to Des Moines. In life Gerner weighed but a little over 100 pounds. The remains when today weigh a trifle less than a thousand pounds.

The corpse appeared to be solid stone. The chemists who examined the remains state that the soil in which the body was buried contained a large amount of alkali which produced the same effect as in the petrified animals found in the Black Hills of Dakota.

### NEW BAPTIST CHURCH.

Roll of delegates from the different Baptist churches of the city, to the Figueroa-street Baptist church last Sunday, with forty-four names. The list will be kept open for three months and all who come in during that period will be named as charter members. Rev. E. H. Brooks was elected as the permanent pastor at a business meeting on next Tuesday evening an election of officers to be held. Regular services and Sunday school will be held every Sunday.

### ARRESTED "SHOOTING CRAPS."

Frank Schone, George Whaling, Edward Livingstone, Eugene Broady and Charles Hills, lads of 16, were arrested in an alley at the rear of No. 1 East Main street last night for "shooting craps." The police say a dice game had been in progress the most of the day.

### CONFIRMATION SERVICE.

Bishop Joseph H. Johnson will hold confirmation service and administer the rite of laying on one the hands, at All Saints Episcopal Church, Highland Park, this evening at 7:30 o'clock. The church is at the corner of Ash street and Avenue 56.

### LADY'S NAME OMITTED.

The name of Mrs. George H. Waddingham was accidentally omitted from the list of nominations for board of directors of the Friday Morning Club.

### WHERE HAS COIN GONE?

**City Council Takes It in, but Fiesta Fund Does Not Get It.**

Early in April the Central Labor Council, through its secretary, W. A. Engel, wrote to the Fiesta Committee, asking that a contribution be received from "organized labor" for the purpose, in order that unions might show their appreciation and interest of the celebration.

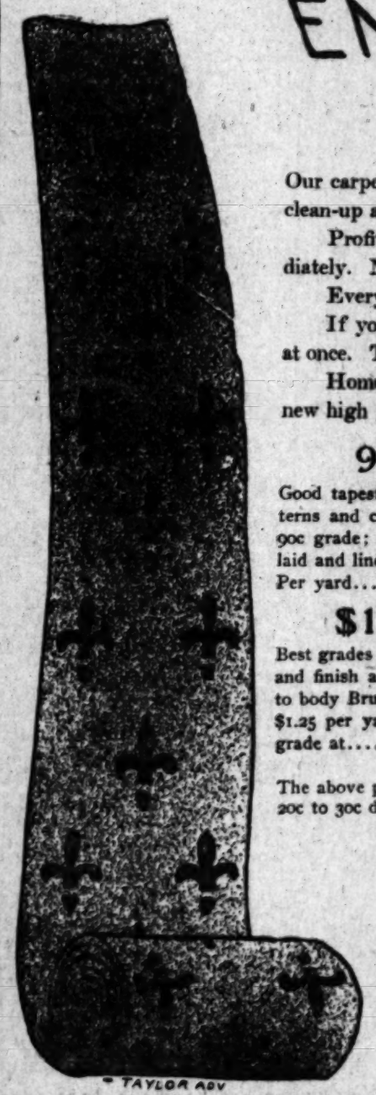
The offer was accepted. Then the Central Labor Council asked the indorsement of the Manufacturers' and Manufacturers' Association for a "benefit" theatrical performance to be given for the purpose of raising the proffered contribution, and it was granted.

The Auditorium was secured for Saturday, April 27, and various actors donated their services. The show came off before a big house. Men in touch with such things say it should have netted between $500 and $1000. The Labor Council people got the money, but the Fiesta fund has not been increased.

Owing to the secretary, Engel, the profit is small. "We have not got our returns yet," he said. "Probably it will be two weeks before we get them. The profit, it will be less than $100. I couldn't say just how much it will not reach $100."


# CARPET PRICES SHATTERED.

## ENTIRE STOCK TO BE CLOSED OUT!



Our carpet stock must go! That has been decided. Now to make the quickest possible clean-up and get out of the carpet business at once, we have cut prices all through the line.

Profits have been entirely sacrificed. Our only desire is to get rid of the stock immediately. Not a yard of old goods in the store.

Every piece is new. Every bolt has arrived since our recent fire.

If you need new carpets—if you want to buy them at a big saving, attend this sale at once. The patterns are all new, and not a single yard is of questionable quality.

Home owners, hotel keepers, rooming house proprietors, here is your chance to buy new high grade carpets at less than wholesale prices.

**90c Tapestry**

Good tapestry Brussels carpet—all popular patterns and colors. Regular 90c grade; made, laid and lined. Per yard..... **65c**

**$1.25 Tapestry**

Best grades of tapestry Brussels carpet—patterns and finish almost equal to body Brussels. Regular $1.25 per yard grade at..... **$1.05**

**$1.35 Axminster**

Standard grades of Axminster carpets in the latest patterns and colors; sold throughout the United States at $1.35 per yard; to close..... **$1.05**

**$1.50 Axminster**

Beautiful Axminster carpets—extra fine pile; rich color combinations and latest patterns to choose from. Regular $1.50 grade..... **$1.20**

The above prices are for carpets made, laid and lined by experts. Figure out the saving yourself; 20c to 30c discount on every yard means a saving of $5 to $15 on a room of ordinary size.

**DuBois & Davidson FURNITURE COMPANY**

212-214 West Sixth Street — Between Spring and Broadway

*Just Over the Line From High Rents and High Prices*

TAYLOR ADV

# Martin & Rockwell Co's

Vermont Avenue

Large Lots Only $5.50Up

**Western Avenue Square**

Western Avenue

Small Prices Only $5.50Up

48th Street—L. A. Car Line

Western Avenue is 80 feet wide and is the longest north and south street in the city, and Vernon Avenue is 70 feet wide and is the longest east and west street in the city.

We have a quarter of a mile frontage on each of above named streets.

## This Model Subdivision

Consists of 40 acres cut up into 188 large lots 50 and 55 feet by 126 and 141 feet deep, with 15-foot alley in rear of every lot. Street improvements now under way and progressing rapidly will consist of graded and oiled streets, 18-inch cement curbs and 5-foot cement walks, with 7-foot parkways between, which gives abundant room for planting palms, trees or shrubbery without danger of their ever breaking up walks or curbs, and as they grow and expand they will not crowd people off of sidewalks. Purest of artesian water piped down all alleys in 6 and 4-inch pipes. Having water piped down alleys means that every time a house is built and a water connection put in, the street will not be torn up and made unsightly or dangerous. After a street is torn up to put water pipe in across it, you can never repair it properly without repairing the entire street, which is an expensive operation.

Good and sufficient building restrictions that fully protect home builders from all the many objectionable features found in most tracts.

Every lot is very convenient to the extension of the L. A. Electric R. R. Co.'s Grand Avenue and Vermont Square Line, which runs the entire width of tract on 48th street, which street is our south boundary, and is 80 feet wide. At present we have an 8-minute service, which will be improved upon as fast as the territory that supports it is settled up.

**NOW REMEMBER THAT THIS IS THE REGULAR GRAND AVE. CITY LINE WITH A FIVE-CENT FARE AND TRANSFERS TO ANY AND ALL PARTS OF CITY. IT ONLY TAKES TWENTY-FIVE MINUTES TO TRAVEL FROM BUSINESS CENTER OF CITY TO OUR MOST DISTANT LOT.**

This entire section of city has a very rich, sandy loam soil, which insures no mud, no dust, good gardens, good lawns, beautiful flowers and thrifty trees, and last but not least, having artesian water means that every time you water your lawn, you are not sowing devil-grass seed or any other sort of foreign vegetable matter.

## Now Listen

If you want a desirable lot at a proper price to build a home upon, or if you want one just to speculate upon and make a sure, quick profit—

## Come and See Us

For just as soon as all of our improvements are completed, the tract will show up fine, and prices will advance very rapidly.

# Martin & Rockwell Co.

OWNERS & AGENTS

—City Office— 407 Mason Building, Southeast Corner Fourth and Broadway, Home Phone F1916 —OR— —Tract Office— N. W. Corner Western Avenue and 48th Street

IN THE ABOVE WE HAVE TRIED TO STATE FACTS AND FACTS ONLY


### CALEDONIAN VICTORIA DAY.

The Caledonian Club will celebrate Victoria Day with a concert and dance Friday evening at Blanchard Hall. More than eight hundred tickets have been sold, and the proceeds will be devoted to the annual Fourth of July games of the club. The principal officers of the Ancient Order of Hibernians will be guests at the entertainment Friday night, when an extended programme will be given. President M. C. Meiklejohn will deliver the address of the evening.

### EELS FOR ELECTRIC POWER.

**A Venezuela Scientist Said to Have Made a Large Draft Upon Natural Sources.**

[New York Commercial:] Harness your ocean liners and power plants to eels and hear another fish story. Prof. de Esperando, head of the government college at Caracas, Venezuela, had 100 average-sized electric eels captured and copper wire encircled around their necks just below the ears, and then connected them with a motor, the eels remaining in the river near the shore.

Their violent flopping and contortions proved a most uncertain sort of electric current, so he procured another 100 and put them into a zinc bath, which he had in his house, and connected it with the motor and found that they produced about twenty horse power. With this he ran a mill and lighted up his house and grounds. The power from each eel sufficed to produce 45-candle incandescent lights. Prof. de Esperando also has found that a motor car can be run for twenty-four hours, with 100 eels in a tank three feet long and one and one-half feet square and weighing complete less than 200 pounds. It is claimed that the largest ocean steamers afloat can be run with 200,000 eels, producing 40,000 horse power and contained in a tank not larger than 10x10x15. This plant, of course, will have to be duplicated so that when the energy in one is exhausted it can be hoisted from the hold to the dock, so that the light from the sun can infuse a new energy into it while the power is furnished by the relay plant.


**Auctions.**

## Auction

**Furniture and Carpets**

730 South Spring St.

**Wednesday, May 22nd, 10 a.m.**

Consigned from warehouse for immediate sale, 1 fine upright piano, 7 gas ranges, odd dressers and commodes, bed room sets, enameled iron beds, springs, mattresses, bedding, rockers and chairs, extension tables, buffets, sideboards, bookcases, roll-top office desks, oak stands, lace curtains, china closet, 1 parlor aeolian organ, fine Wilcox & Gibbs drop-head sewing machine, cabinet and upright folding beds, wardrobes, couches, fine combination bookcase and desk, chest carpenter's tools, Japanese vases, Axminster, velvet, Brussels and tapestry carpets and art squares, dishes, cook stoves, kitchen tables, utensils, etc., etc. Everything in household furniture.

RHOADES & RHOADES, Both Phones 1259 AUCTIONEERS.

## Auction

237 South Beaudry Ave.

**Friday, May 24th, 10 a.m.**

1 Henry F. Miller upright piano, upholstered parlor pieces, oak rockers and hall chairs, lace curtains and portiers, enameled iron beds, springs, hair and moss mattresses, bedding, oak stands, oak dressers, commodes, new drop-head Wheeler & Wilson machine, sanitary couch, clock, 10-foot oak extension table, dining chairs, 9x12 Axminster, tapestry and crex art squares, carpets, rugs, linoleum, dishes, good gas range, kitchen tables, utensils, etc., etc. Take West Second or Belt Line cars.

RHOADES & RHOADES, AUCTIONEERS.

Office 730 S. Spring St.

## Auction

1121 West 24th Street

**Thursday, May 23, 10 a.m.**

Entire furnishings of a 6-room cottage, consisting of oak rockers and chairs, center stands, portieres, lace curtains, oak dressers and commodes, enameled iron beds, springs, mattresses, bedding, 8-foot oval extension table, dining chairs, combination china-closet and buffet, bed couch, gas mates, refrigerator, dishes, carpets and art squares, matting, good cook stove, kitchen tables, utensils, etc., etc.

RHOADES & RHOADES, AUCTIONEERS.

Office 730 S. Spring St.

## Auction

**Tuesday, May 21,**

At Harry West Ranch ½ mile north, ½ mile east of Bolsa. Rigs will meet 9:30 car. Sales consist of 1 6-year-old brown horse, 1 10-year-old black horse, 2 yearling fillies, 9 mares, 3 years old and up, and broke; some good single drivers, 3 young cows, 1 good brood sow, 2 good shoats, 100 hens, 7 turkeys, 4 geese, 6 ducks, 1 two-horse wagon, set of double harness, baby buggy. Terms of sale, sums under $25.00 cash, 1 per cent. off for cash. Notes with good security required. Sale positive. Free lunch at noon.

C. H. O'CONOR, AUCTIONEER.

## Realty Auction

**Monday, May 20**

at 10 a. m., we will sell at public auction, on the grounds, the property known as 1744 Grover street. Location, east side of Grover street, about 400 feet north of Washington street. Take the Washington car, get off at Grover street and go north.

IMPROVEMENTS: Street work all done, cement sidewalks and curbs, modern cottage, outbuildings.

TITLE will show a $1000 mortgage at 7 per cent., running three years from April 18, 1907.

CONDITIONS OF SALE: Positive without reserve to the highest bidder; 10 per cent. deposit required at time of sale, balance upon delivery of deed and certificate.

TERMS: Purchase price to be cash less the amount of mortgage.

RHOADES, REED & RHOADES, Auctioneers. Full information at

BYNON & KIMBALL, 413 Dalies W. Hellman Bldg. Phones F 2462; Main 6102.

## Auction

Groceries. 703 Central ave., Los Angeles, Cal., 10 o'clock a. m., Tuesday, May 21, 1907. Stock complete, also a fine lot of fixtures.

W. T. MOXLEY, Auctioneer

## FOR SALE

Established women's garment installment business; a complete and up-to-date stock, fixtures and good will; large, beautifully furnished and carpeted salesroom; best location on Broadway, Los Angeles. Other interests claiming entire time owners reason for selling. Can be handled for about $10,000 cash. Answer. G, Box 67, TIMES OFFICE.

There MUST be a reason why sound business men are taking such an unusual interest in the Preferred Stock of the well established firm—

**The Marshall & Stearns Co.**

(Inc.)

444 South Broadway, Los Angeles, Cal.

No Fiscal Agents.

**Auctions.**

## Auction

**275 Cows**

Heifers, Hogs. On Carbart Ranch at foot of Cahuenga Pass on the Silver, Toluca wagon road, 3 miles north of HOLLYWOOD. Free carriages will meet electric cars at Hollywood Hotel, corner Highland avenue, every half hour.

**Tuesday, May 28**

At 9 a. m., sharp. 300 head choice milk cows, Jerseys, Holsteins and Durhams, young and in good condition, rich milkers, fresh and coming fresh, all fine dairy and family cows, 40 head 1 and 2-year-old heifers and dry cows, 10 calves and yearlings, 60 head hogs and brood sows, 5 head all-purpose horses. On account of being out of the dairy district, owners are retiring from the dairy business and closing out their entire herd and equipment. No limit or reserve. Terms: 9 months' time with note and approved security. Discount for cash. Free lunch at noon. See large posters for full particulars.

RHOADES & RHOADES, Auctioneers. Office 730 South Spring St.

## Realty Auction

**Monday, May 20th, 10 a.m.**

1744 Grover St.

Modern cottage, with out-buildings, good lawn and flowers, lot 40x85 feet, street work all done, cement walks and curb, convenient to car line. Will be sold to the highest bidder without reserve or limit subject to mortgage of $1000.00, due April 18, 1910.

Take Washington street car to Grover.

RHOADES & RHOADES, AUCTIONEERS.

Office 730 S. Spring St.

## Auction

**2607 Mozart Street**

At 10 A. M.

**Monday, May 20**

Desirable furnishings of a 6-room cottage, consisting of oak and maple dressers and chiffoniers, enameled iron and brass beds, springs, mattresses, bedding, oak and maple rockers, lace curtains, oak stands, oak extension table and dining chairs, leather couch, pictures, writing desk, good clock, refrigerator, good tapestry and all wool art squares, carpet, stair rugs, Detroit Jewel gas range, kitchen tables, fine kitchen cabinet, dishes, cooking utensils, etc., etc. Above goods same as new. Take Church of the Angels or South Pasadena cars.

RHOADES & RHOADES, Auctioneers. Office 730 South Spring St.

## Auction

**30 Milk Cows**

On Dean's Ranch, one and one-half miles northwest of ARTESIA. Take Santa Ana electric cars to Dalley. Teams in waiting.

**Tuesday, May 21**

At 10 a. m. 30 head dairy cows, Jerseys, Holsteins and Durhams; most of the cows are now milking, balance coming in soon, large milkers and good dairy cows. The owner having exchanged this herd for ranch property, these cows will positively be sold to the highest bidder without reserve or limit. Terms—6 months' time will be given with note and approved security. Liberal discount for cash.

RHOADES & RHOADES, Auctioneers. Office 730 South Spring St.

**AUCTION SALE**



**Thursday, May 23, 10 O'Clock**

At Ascot Stables, 208 S. Los Angeles St., we will sell forty head of choice riding and driving horses, suitable for all purposes. All horses guaranteed as represented.

WATKINS & SNOWDEN, Auctioneers.

## AUCTION

Household Goods

**Monday, May 20, at 10 a.m.**

1277 West 23rd St.

Consisting of fine leather upholstered sofa, patent rocker and 4 arm chairs, couches, mahogany table, piano, rugs, Vernis Martin table, pictures, brica-brac, mahogany chairs and rockers, lace curtains, oak sideboard, extension table, dining chairs, enameled beds, hair mattresses, dressers, washstands, tables, gas range, large range, cooking utensils, etc., etc.

THOS. B. CLARK, Auctioneer. Office 422 South Spring St.

## Auction

Fine Household Goods

**163 W. 38th St.**

TAKE MONETA CAR ON MAIN STREET.

**WEDNESDAY, MAY 22nd**

At 10 a. m., consisting of hall tree, fine polished oak bedroom suits, mattresses, woven wire springs, oak pillar extension table, oak dining chairs, gas range, rockers, tables, crib, etc., etc.

THOS. B. CLARK, Auctioneer. Office 422 S. Spring St.

## Auction

Household Goods

**451 S. Sichel St.**

**Wednesday, May 22nd**

At 2 p. m., consisting of oak library table, 2 Morris chairs, rattan chairs, sanitary couch, polished oak extension table and dining chairs, body Brussels carpets, rugs, oak dressers, washstands, top mattresses, bedding, steel range, cooking utensils, dishes, etc., etc.

THOS. B. CLARK, Auctioneer. Office 422 South Spring St.

# Houses, Lots and Lands—Review of Building and Development Continued.

## BY OWNERS AND DEALERS.

REVIEW OF REALTY ACTIVITY DURING PAST WEEK.

Here and There, About the City. May Improve Corner—Buys to Build—On Arapahoe Street—Three Good Sales—At Sunset and Centennial—Other Sales.

**May Improve Corner.**

Elvin J. Curry and C. K. Valentine have purchased from B. F. Coulter through George W. Palmer the northwest corner of Sunset boulevard and Grand avenue; lot 50x150 feet, improved with several small buildings. The consideration reported is $9000. The new owners are now at work removing the old buildings, and plan a three-story pressed brick building for the corner.

**Buys to Build Dwelling.**

A. E. Cromwell has sold to Anna C. Durkee an unimproved lot on the east side of Manhattan Place, near Dorchester street. Lot 50x135.

New owner will improve with a modern twelve-room residence to cost about $8000. Consideration $2950. The sale was made through the agency of Althouse Bros.

**Purchases Property on Arapahoe.**

Roy Jones bought of E. A. Meserve the property at No. 1247 Arapahoe street, consideration $3500. H. E. Kneer has sold to Mrs. A. E. Sands a lot on Arnold street, about 150 feet east of Union avenue. The lot is 50x150 feet in size. The reported price is $675.

**On East Fifty-fourth Street.**

Catherine McNeill has sold to Richard Anderson the property at No. 912 East Forty-fifth street, through the agency of the Cornell Company, for the reported consideration of $2100. The lot is 50x152 feet. It is improved with a five-room residence, and three-room cottage in the rear.

**Three Good Sales Reported.**

Robert F. Jones has sold to Clayton Bedell, fifty feet fronting on Carl avenue, about 100 feet west of Santa Monica avenue, consideration $750. Roy Jones has sold to E. A. Meserve, 150 feet on corner of Twelfth street and Grand View, consideration $10,000. J. M. McGarry has sold to E. A. Meserve, fifty feet fronting on Grand View, 150 feet north of Twelfth stret, consideration $5000. The agent was George W. Palmer.

**Corner Sunset and Central.**

C. K. Vallentine has purchased from Mike Polich, through the agency of George W. Palmer, the northeast corner of Sunset boulevard and Centennial street, lot 50x150 feet, for the reported consideration of $8000.

**Frontage on Occidental.**

Elvin J. Curry has purchased of George W. Palmer, 100 feet frontage on Occidental boulevard, located about 300 feet south of Sunset boulevard. The price was $3600.

**Report Two Sales.**

Dolton & Austin report the sale, for George B. Epstein to P. D. Riggins, of the northeast corner of Sixteenth and De Lon streets, 60x94 feet, unimproved; price $9250. The same agents also report the sale, for Laura M. Tisdale to P. D. Amestoy, of a lot 49x140 feet, on the south side of Pico street, near Vermont avenue, improved with a modern five-room cottage; price $7500.

**Buys Home on Western Avenue.**

J. M. Flowers has sold to C. K. Vallentine, the property at No. 1700 Western avenue, consisting of a large lot and a modern two-story, ten-room residence, for the reported consideration of $15,000. The sale was made by George W. Palmer.

**In Rowland Heights.**

In the Rowland Heights Tract the following sales are reported: To D. W. Maloon, lot 143, consideration $1800. To J. M. Flowers, lot 147, consideration $2000. To L. P. Guiberson, lot 142, consideration $1500.

**Buys Home on Normandie Avenue.**

Emily Gray Staley has purchased from W. A. Wampe, through the agency of Hay & Hardwick, the property at No. 2722 Normandie avenue, consisting of a lot 50x150 feet, improved with a seven-room, two-story residence. The reported consideration is $6000.

**Activity About Garvanza.**

E. R. Threlkeld has sold for E. Reicherbach lots 12 and 13, block 10, Garvanza, to Albert Shorten, for the sum of $5000. The same agent also sold lot 1, block 1, George Cummings subdivision, situate on corner North Boyle avenue and Pennsylvania avenue, for $2000. The same property was resold to D. M. Anderson for $2500.

**Hundred and Fifty Per Foot Is Paid.**

James Donahue has sold to James Grotto, through the agency of F. J. Steele & Co., thirty-three feet of frontage on the west side of Ruth avenue, about 150 feet north of Eighth street, for the reported consideration of $150 a front foot, or a total of $4950. The lot is unimproved. It is 110 feet deep to an alley. The same agent also reports the sale for the Title Insurance and Trust Company to Jules Violl of a lot 25x125 feet, located on the north side of Pico street, opposite Burlington avenue, for the reported price of $3875. The lot is vacant.

**Activity in the Southwest Section.**

The Arthur W. Kinney Company report the sale of two lots in Fulmer tract, located at Seventh and Vermont avenue, this week, for the reported consideration of $2000 each. The property is located on Leeward avenue. The same company also reports that there are fourteen houses in process of construction in the Jefferson Street Park tract, located at Jefferson street and Arlington avenue. The building operations represent about $30,000 in valuation.

**To the Westward.**

McGarvin & Bronson Company report the sale of lot 1, block 19, Boulevard Heights, on the corner of Mountain View and Wilshire boulevard, at $3750; to J. W. Uff, lot on Amador street, in Elysian Park tract, from McGarvin & Bronson Company, to A. Matta, $450; same street, lot to James J. Brown, $700; also lot to Walter J. Toreson, at $500.

**Big Farm.**

S. A. Walters sells to Dr. E. D. Stoddard a 200-acre tract of land of which 120 acres is in alfalfa with a pumping plant which throws 140 inches of water. The land lies midway between Corona and Wineville, in Riverside county, consideration $25,000. Mr. Walters taking two pieces of property in Arizona and one in Corona at $25,000. G. A. Oyler of Edward D. Silent & Company's exchange department represented Dr. Stoddard, while J. A. King of Riverside looked after the interest of Mr. Walters.

**Corner Twelfth Street and Grand View.**

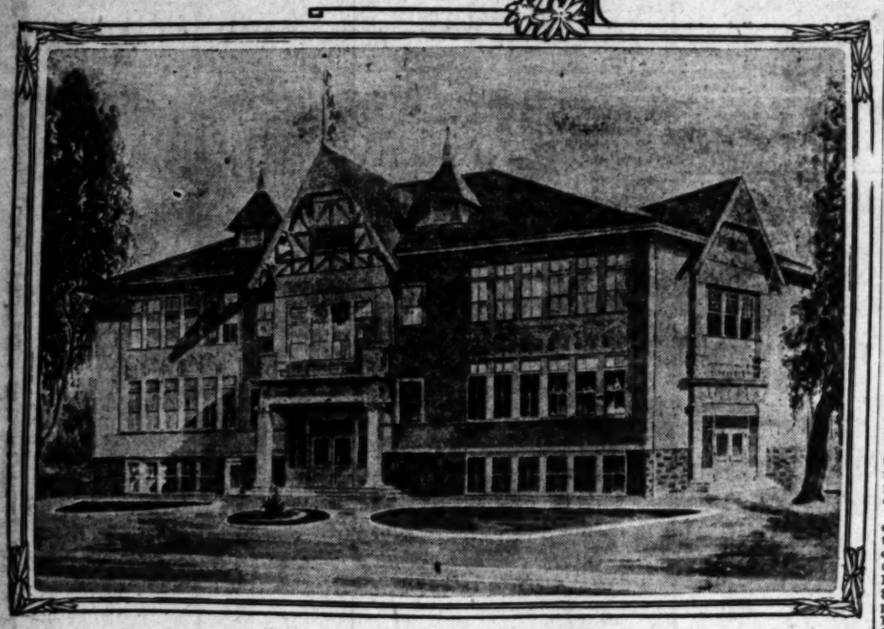
Negotiations have just been completed by which S. T. Norton has purchased, through the agency of the C. J. Heyler Company, the southwest corner of Grand View and Twelfth streets, in the Palm Place, lot 60x150 feet, consideration $5000.

**Palm Place Sale.**

D. F. McGarry purchases from R. S. Saunders, through the agency of C. J. Heyler Company, a lot in the Palm Place tract, fronting on Grand View and Hoover streets size 60x156 feet. Mr. McGarry intends to erect a home in the near future. He recently sold the adjoining lot to E. A. Meserve, who will also build. Consideration $4200.

**At La Verne.**

The following sale was consummated yesterday and reported by the W. T. Michael & Son Realty Company: Tract of land containing 24 acres, near the foothills, 18 acres bearing in fine five-year-old navel oranges, balance good vacant orange land; seller H. R. Schisler conveys to W. H. Derwin, lately from Indiana, purchase price $18,000. Mr. Derwin is a long-time friend of I. N. Glover of Los Angeles, who recently bought through same agency a $16,000 grove in La Verne.



Recently completed Loretto street school building.

## LORETTA STREET SCHOOL.

Among the newest public school buildings to be dedicated to the education of the young idea in Los Angeles is the Loretta-street school, located on the corner of Loretta street and Arroyo Seco avenue. This building is a two-story and basement, frame structure, which has recently been completed at a cost of about $25,000. Julius W. Krause is the architect. The building is 77x100 feet over all. There are four large classrooms on each floor, which measure 27x32 feet. There are three exits, two of which are eighteen feet wide, and one fifteen feet in width. There is also a principal's office on the first floor. On the second is the teachers' room and an emergency room, to be used in case of serious illness among the pupils. Plenty of cloak and closet room also is a feature. The basement is finished with a furnace room, lavatories and two unfinished recitation rooms, to be completed later, when the need arises. The exterior finish is in brick to the first story, with rustic and shingles above. Each principal gable is finished in the artistic English rural style, with half timber work and plaster.

## IN COLONIAL STYLE.

In modified Colonial style of architecture, the home of Mrs. S. A. Harper, recently finished in Jones & Ryder's West Jefferson Street tract, is among the handsomest structures in the southwest section of the city. It is a two-story residence, as the photograph shows, and contains nine rooms. The design was prepared by Knox & Brown, and is a combination of the classic and Colonial styles. The interior finish of the first floor is in weathered oak and Oregon pine. The ceilings are beamed and the walls in the hall and dining-room are paneled to a height of five feet. There are natural-stone mantels in the den and living-room. The second story is finished in white enamel. A feature of the house is the main stairway, which springs gracefully from the reception hall. The exterior appearance is rather imposing, with porch columns of Corinthian style. The gable over the front entrance is surmounted with artistic staff work.



House of colonial architecture, for Mrs. S. A. Harper




Chamber of Commerce Building, Pasadena, now nearing completion.

## WORK BEING RUSHED.

The Chamber of Commerce building at Pasadena will, when finished, be one of the highest-class buildings boasted by the Crown City. Parkinson & Bergstrum, the local architects, are the designers of the structure, a photograph of which appears on this page, showing the great steel framework almost completed. The building is on the northwest corner of Broadway and Colorado street, occupying the entire surface of a lot 125 feet square. It is a strictly high-class office building of the fireproof construction, contaiaing 210 offices, five store-rooms and five basements. It will be finished with every convenience. High-speed passenger elevators of the safest type, electrical devices, vacuum-air-suction system of cleaning and all other up-to-date office building fixtures, will be installed. The building is being erected by Weymought Crowell and William Crowell at a cost of $250,000. The exterior finish will be in light buff-colored pressed brick with decoration in beautiful green glazed Roman brick. Terra cotta also will be used in the exterior finish, the cornice being made of this material. The light court will be finished in the light green glazed brick, also. All the above material is being made by a local brick-making company, the Los Angeles Pressed Brick Company, turning out all the necessary material. Interior finish is of oak and mahogany. There will be a stately front entrance and a marble-lined lobby, which will compare with anything on the Coast

## QUARTER-MILLION DOLLAR DEAL.

NORTHEAST CORNER EIGHTH AND OLIVE STREETS SOLD.

Local Investor Sells to H. E. Hayden and Associates, Fine Corner in Choice Location—Lot Is Eighty-five by One Hundred Feet in Size—Business Area Expands.

The largest real estate deal of the week is that reported by Robert Marsh and Company of the northeast corner of Eighth and Olive streets for the sum of $250,000, a cool quarter of a million dollars. A local investor, whose name is withheld, told to H. E. Hayden and associates. The deal was only just closed Saturday morning.

The property consists of a lot 85x165 feet in size, the largest frontage on Olive street, improved with a three-story brick block of substantial construction, which is rented at a fair interest on the present investment. The improvements are valued at $75,000. There is a seven-foot right of way around the entire building, making it of that much more value.

At the above consideration the rate per front foot figures at $2941, for the Eighth street frontage. One reason for the large price is the fact that plans are nearly completed for the widening and paving of Eighth street to a distance of several blocks west.

The last big deal in Olive street property, within the expanded business section, was that of the Hotel Baltimore, on the northeast corner of Seventh and Olive streets, which was sold by Isaacs Bros. for the reported consideration of $450,000. The Athletic Club was the purchaser. The lot has a frontage of 155 feet on West Seventh and is 147.75 feet deep on the Olive-street face. This was at the rate of $2903 a front foot for the Seventh-street frontage.

## TWO BUYS NEAR POMONA.

Mrs. Belle C. Teague has sold to D. S. Patterson of Los Angeles fifty-four acres of unimproved land southeast of Pomona for $5000. Mr. Patterson will install a pumping plant and improve the property. The sale was made through J. A. Fitch, who has also sold to E. Barham the three-acre orange grove in the Kingsley tract near Pomona belonging to J. S. Hines of Searchlight, for $4500. This little grove is reported to have paid $3400 in the past three years.

## SALES IN BEVERLY HILLS.

Total More Than Fifteen Thousand Dollars for Eleven Parcels of Property.

The Percy H. Clark Co. report the following sales in Beverly Hills.

W. C. Lukens has bought a lot, 100x180 feet, on the west side of Beverly Drive; price $1400.

J. V. Shepard purchased a lot, 100x184 feet, on the west side of Beverly Drive, price $1300.

Joseph F. Grass has purchased a lot, 92x155 feet, on the west side of Beverly Drive; price $1200. His intention is to build a home in the near future on this lot.

Mrs. Eva F. Ray bought a lot, 100x200 feet, on the west side of Cañon Drive; price $1500, and will improve later with a home.

Robert J. Brown has bought two lots, 75x160 feet each in size, on the west side of Rodeo Drive; price $1100 each.

George H. Peters buys a lot, 100x300 feet, on the west side of Cañon Drive; price $1750, and is now erecting a residence which will cost about $7000. The same party has also bought the lot adjacent, size 100x285 feet; price $1650.

Henry J. Stevens has purchased a triangular corner lot, about 106 feet on Crescent Drive, 200 feet on Elden Way, with an average depth of about 200 feet, and expects within a short time to erect a fine home. The same party also bought a lot on Laurel Way, 90x225 feet; price $1100.

Charles A. Poulson purchased a lot, 95x210 feet, on the west side of Cañon Drive; price $1400, and will immediately begin work on the erection of a fine home.

Hattie E. Hanna buys a lot, 100x165 feet, on the west side of Beverly Drive; price $1750, and expects within a short time to build a home.

## SALE ON MAIN STREET.

Property, South of Seventh, Brings Ninety Thousand—Nearly Two Thousand Per Foot.

Main street realty has been active this week, with one sale of frontage south of Seventh street bringing in the big total of $90,000. The property in question is located at No. 721 South Main street, immediately opposite the great four-story building occupied by the Brent furniture establishment. The property consists of a lot 47x150 feet, improved with an old brick and frame building. It was sold by A. R. Maines to W. L. Donohugh and associates for the above quoted consideration. At the above consideration, the rate per front foot is about $1915, and when it is remembered that the property is only within a block of the rapidly-growing business section at Sixth and Main streets, at which point two ten-story buildings, each costing a quarter of a million dollars, are in course of construction, the price paid seems to be remarkably small.

The last sale to be reported from that immediate vicinity was of the Brent property, consisting of a lot 80.6x179 feet in size, improved with a four-story brick building, which was sold about the middle of last March for the reported consideration of $178,500.

## FOURTH AND HILL SKYSCRAPER.

Plans Under Way for Seven-story Structure for Northwest Corner.

The news of the proposed construction of a modern seven-story steel-frame office building on the northwest corner of Hill and Fourth streets, on a lot owned by Mrs. R. S. Saunders, stirred up considerable comment last week among the local realty men. It is understood that a lease for fifty years has been obtained from Mrs. Saunders, and that work will be begun within four months. The lot is 60x128 feet in size. Local investors are represented by Oscar B. Smith, and arrangements are said to have been so far completed that plans are being considered by the syndicate. The estimated cost of the new structure is about $250,000.

## LARGE CORNER PURCHASED.

Lee A. McConnel & Co. report the sale for Dr. D. W. Edwards of the Bimini Baths to C. T. Crowell, the southeast corner of Beacon and Ninth streets, lot 135 feet frontage on Beacon street by 170 feet on Ninth street, for the reported consideration of $21,000. The lot is improved with a two-story ten-room residence. With this purchase Mr. Crowell now owns the entire frontage on Ninth street between Union avenue and Beacon street.

The same company also reports the sale of a lot on the east side of Catalina street, 50x150 feet in size, for C. T. Crowell to James Reed, for the consideration of $2250. Mr. Reed is planning to improve with a handsome home in the near future.

## EIGHTEEN PER CENT. INCREASE.

Sharp Rise Recorded by Sale of Corner at Seventh and Coronado Streets.

Quite a rapid rise in value is recorded by the recent sale of the northwest corner of Seventh and Coronado streets by Mary J. Turner for the reported consideration of $13,000.

Slightly less than ten months ago Althouse Bros. sold the corner to Mrs. Turner for slightly less than $11,000, an advance of fully $2000 being recorded, or 18.8 per cent. on the original investment, not bad for Los Angeles realty, even.

The property consists of a vacant lot 62½ feet in size. The longer frontage is on the former thoroughfare making the valuation for property twenty-three blocks west on Seventh street figure at the rate of $100 a foot. The corner was purchased by Arnold and Dodge for the reported purpose of erecting a modern apartment house, which the new owners are said to be planning at a cost of $65,000. The sale was made through the agency of Althouse Bros.

## BUYS BACK HIS OWN.

Retransfer of a Los Angeles Street Business Property at an Advance.

R. A. Rowan & Co. reports the sale of No. 256 South Los Angeles street, 40x135 feet, to alley. The purchaser, Roy Livingston, sold this property to the grantor, Octavius Morgan, a few months ago, for $40,000, and buys it back again for $45,000. The present building is to be greatly improved, and will be leased to a wholesale clothing-house for a term of years.

## TWO BY ALTHOUSE BROS.

The following are reported by Althouse Bros.: Jessie F. Rorick has sold to a local investor the southwest corner of Hobart and Washington streets, 75 feet on Hobart, by 168 feet on Washington street. The owner will build a very handsome residence of ten rooms, to cost about $7000; consideration $8000. Althouse Bros. and Arnold & Dodge have sold to Lawrence G. Hagg, two unimproved lots on the east side of Grammercy Place, 200 feet south of Linden avenue; lots 50x125 feet. Mr. Hagg will improve these lots with two two-story modern houses, to cost about $5000 each; consideration $3200.

## COVINA ORANGE GROVE.

H. G. Hagerty reports the sale of a 40-acre orange grove at Irwindale, 2½ miles west of Covina. The land was owned by F. J. Walker, this city, and was sold to ex-Mayor Waterhouse of Pasadena, buying it for a home. The new electric line to Covina passes through this property. On this 40 acres were 22 acres in navels, 10 acres in sweets, 5½ acres in Valencias, all 14 years old, improved with a modern six-room bungalow, large barn and two deep wells. Price of the above was $41,000.

## LARGE TRACT PURCHASED.

Judge Silent of Glendora Buys Land Near Foothill Town—Other Sales.

Charles Silent has purchased of P. Shorey 110 acres of land adjoining his foothill ranch back of Glendora. The purchase price is reported to have been $16,000. Sixty acres of the tract is mountain land with perennial springs. The remaining fifty acres are orchard land at an elevation of 1500 feet, commanding a splendid view of the Pomona valley below, and the expanse of orange and lemon groves. The tract will be improved.

H. M. Nichols has sold his orchard on Vermont avenue, Glendora, to C. E. Pierce of San Pedro, consideration $16[illegible]. The sale was negotiated by Weaver & Miller.

E. K. Metzley of Dakota has purchased a cottage of U. S. Bonita on Vista Bonita avenue, Glendora, for $1700, and will occupy it as a home.

## MONROVIA MOVEMENTS.

A prominent real estate dealer of Monrovia one day last week said: "There has been more prospective buyers looking over property in this city than any time before in the year. Few of them are closing, however, as all seem to be afraid of a stringency in money matters. Many residences are reported in the course of construction at the present time. A conservative estimate places the number at about 100 now building. Among the larger deals of the week was the purchase of the F. E. Bell ranch of five acres by Dr. Canfield for the reported consideration of $3000. The ranch is purchased for a home site. Dr. Canfield immediately will begin the erection of a costly residence. Bigelow and Anderson are building a cottage at the corner of Olive and California streets. Guerinette is building a cottage at the corner of Lemon and California streets. C. F. Guthrie has commenced work on his residence on Orange and Lime avenues. Mrs. A. Calvin has commenced work on a large [illegible] house on the corner of Lime and Palotte streets.

## SALES IN SEARCHLIGHT.

Sales of Searchlight lots for the week aggregating twenty-eight separate parcels of property for [illegible] reported by the H. H. McCord Company. Many of these were resales, it is said that a profit was made by the sellers. Most of the transfers were in the Ormond and East End additions. Henry E. Adams, who bought five lots in block 25, Ormond's addition, is said to be planning to erect a [illegible]-ing-house, to be conducted by his wife, Mrs. Adams. Wilson H. Jones has acquired in resale from Henry E. Adams three lots near the schoolhouse, as a site for a machine shop, and is already assured of enough work and construction work to keep his plant working steadily for six months. Jones expects to commence [illegible] his plant in July. The syndicate which has been organized to build a gas plant in Searchlight now is awaiting the report of the engineer as to the amount of money required to finance the enterprise.




OLD TEETH OR BRIDGE WORK

This method does away with plates, and with one exception is certainly much more satisfactory. The [illegible] and masticate with these teeth just as you could with natural teeth. We do so much of this work and are [illegible] time by the Schiffman Method that we are able to save you about 25 per cent. In delicate work like this, where practice is such an element in success, [illegible] reasonable to suppose that a dentist of [illegible] experience and unusual practice, can do [illegible] cheaper than others of less experience and practice, even if they have the same natural ability. Let us prove it to you. Let us show you specimens of our work. Let us answers for us.

It is with pleasure that I state that I have had several teeth filled by Dr. Schiffman, and that he removed the nerve and filled the root of one or my teeth and put on a porcelain crown which cannot be distinguished from a natural tooth, all of which was done without pain. JUDSON R. RUSH, of Davis & Rush, Attorneys, 217 New High street.

I have had porcelain crown work and some filling done, and also had ten teeth and roots extracted by Dr. Schiffman, and take great pleasure in recommending his method to any one wishing dental work done without pain.

MRS. C. W. F. SCHRAMM, Mother of Paloma Schramm, corner of Austin and Wadsworth.

I had my upper and lower teeth extracted by Dr. Schiffman without any pain. I have since had an upper and lower set made and they fit fine. They fit so tight that it is with difficulty that I can remove them. I cannot speak too highly of Dr. Schiffman and his work, and advise every one needing work done to patronize him.

MRS. F. J. KELLOGG, 146 West 14th St.

Dr. Schiffman has done bridge work and made crowns and extracted teeth for me and without any pain, and in the very best manner I am pleased to recommend him.

C. H. PENROSE, 235 South Main St.

Dr. Schiffman has done a large amount of bridge and plate work for me, which was done in a very satisfactory manner.

A. J. BRADISH, Chief of L. A. Detectives.

I have had a number of teeth extracted and filled, and a six-tooth bridge made by the Schiffman Dental Co., and find the work very satisfactory, and was perfectly painless.

IKA L. HAAS, Riverside, Cal.

I had thirteen sore teeth extracted by Dr. Schiffman. I dreaded before he began, but it didn't hurt me one bit.

A. Y. ROBINSON, "Sandah Jack," Avalon, Catalina.

Dr. Schiffman has extracted ten teeth for me, and I never felt the least annoyance. The operation was entirely painless. He has made me [illegible] teeth that are highly satisfactory, fit perfectly, and look fine.

I cheerfully recommend the [illegible] conscientious, efficient, painless dentist to any and all that require dental [illegible].

MRS. W. L. [illegible]

Dr. Schiffman extracted eight teeth for me without a particle of pain, and afterwards made me a full [illegible] plate which fits me perfectly.

I have given them a good trial, has been a year and a half since they were made. I gladly recommend his [illegible] tor to all who are in need of dental services.

MRS. EMMA [illegible]

I am pleased to state that Dr. Schiffman fitted me with a full upper set of bridge work, which I have worn for over a year with perfect ease and satisfaction.

MRS. CHAS. E. [illegible]

On account of some unfortunate experiences I had in the extraction of my teeth, I became a great coward in regard to dentists. Today Dr. Schiffman extracted all of my very refractory teeth without causing me one particle of pain.

D. E. [illegible], Judge of Superior Court, Los Angeles County.

NO PLATES REQUIRED



OUR GUARANTEE IS GOOD. We refer your to the National Bank as to our [illegible] responsibility.

No boys or students to [illegible] you. With us you are not [illegible]. We have stood a [illegible] Los Angeles.

Our display of up-to-date Dental work at our entrance.

SCHIFFMAN DENTAL CO., 107 N. Spring



"Good Ones are Good Ones"

When We Positively Assure Them To Be A-1

NO. 1—ON WEST JEFFERSON. A strictly modern up-to-date [illegible] building, containing 4 stores; also a strictly modern double [illegible] flat, 8 rooms, 2 large reception halls, hot and cold water, fine light fixtures, everything in good shape, located on a fine corner 74x118 ft. INCOME $140 per month; if this isn't a good investment, we would like to have somebody show us one. DON'T FORGET—INCOME $140 per month. PRICE $13,000. Terms, OWNER must have a little money QUICK.

NO. 2—80 acres; 50 in alfalfa; NOT IN SPOTS, but in fine shape over; a pumping plant throwing 160 inches of water; two good houses, small house; all farm tools; about an acre of gum grove; 26 acres planted to oats all up in good shape. NO ALKALI ON THIS PLACE. DO YOU HEAR? 15 miles south of Los Angeles; one mile from road and electric. INCOME $5,000. PRICE $20,000. TERMS.

NO. 3—SAN JOAQUIN VALLEY LANDS. LARGE TRACTS [illegible] 000 acres or more, the finest in the world for colonization purposes, $14 to $20 per acre. ORANGE, GRAPE and Alfalfa lands; 10, 20 or 40 acre tracts, $20 to $40 per acre. TERMS to suit the HOMESEEKER.

NO. 4—We have a fine large list of business and residence property for sale or exchange. Don't forget this.

—Come up and visit with us—

CHOATE, JONES & STUMPF

201-202 Collins Bldg., 313 W. Third St.

Phones Main 285.


## BELASCO IN COURT.

David Belasco was examined in the Supreme Court of New York, the other day on an order issued by Justice [illegible] in a suit brought against him by Leon Richepin of Paris. The latter alleges that Belasco used Richepin's play "La Dubarry." Richepin says that there was an agreement by which he was to get royalties to the [illegible] of 5 per cent. on the first $3000 [illegible] grew weekly receipts, 7½ per cent. on the next $2000, 10 per cent. on the [illegible], and 15 per cent. on all receipts over $6000 a week, for all productions in this country and Canada. In order to ascertain the amount of the royalties of the play that Belasco [illegible] examined yesterday. He denies that he used Richepin's version, and says that he returned Richepin's manuscript and wrote an entirely new play himself. Belasco had been ordered to produce all the books and accounts of the production, but he had only books with him in court. He explained that he hadn't got them and that he had left his manager, he said, [illegible] all such books and accounts. He testified that "Du Barry" was [illegible] staged at the National Theater, Washington, but he could not remember the date nor how long it ran. Neither could he tell the amount of the receipts of the first night. "I tell you truthfully that I don't know how much we took in," Belasco declared. "I never pay any attention to money matters. I do the artistic part and let other people do the rest. I could tell you within thousands of dollars how much my receipts have been for years I have been in business." He also said that he had written "Du Barry" entirely himself, with a special part to a production that would be made for Mrs. Leslie Carter. "Who will know what your receipts were?" Belasco was asked. "Mr. Roeder, the manager," he replied. "Didn't he tell you what they amounted to?" "Why should he?" The lawyers [illegible] were examining him then gave it as a bad job, and took an adjournment till next Wednesday, when they hope to pry a few facts out of the [illegible].

The eighth and final concert of the season of the Salt Lake Symphony Orchestra last week closed a most successful season that has aroused a wave of musical appreciation such as this city has not before experienced. A gift of $10,000 from the Hon. Samuel Newhouse will guarantee the orchestra at least five years of life, and, if in that time its performances can awaken the public attention, at the present rate it is coming very near to be made self-supporting. Conductor Arthur Shepherd, with whom his task has been a labor of love from the beginning, is entitled to make some enormous impression in the body within that city. He is a young giant in ability, and his work both as conductor and composer, has placed him where his


The Cream Sheet

MUSIC AND THE PLAYHOUSE

XXVITH YEAR.

Theaters—Amusements

MASON OPERAHOUSE

Entire Week Starting Matinee Saturday

THE SENSATION

THE PARIS FIGARO IN ITS ISSUE ANTICIPATES THE IMPENDING CRISIS

CHARLES FROHMAN

SKINNER

in the International Success Drama of

"THE [illegible]"

A Play That Interests Both Sexes and Classes

SEATS SELLING—PRICES—50c, 75c, $1.00.

Next Monday

Leslie-[illegible]

SEAT SALE

THE AUDITORIUM—SECOND AND FIGUEROA

"THEATER BEAUTIFUL."

Week Commencing

THE CALIFORNIANS

TOM KARL, Director

"The Bohemian Girl"

SEATS NOW SELLING. SPECIAL ATTENTION [illegible] and $1.00. Matinee 25c and 50c. Phone F [illegible]

ORPHEUM THEATER—[illegible]

....MODERN VAUDEVILLE....

COMMENCING

HUT & CLARK—CHARLES LEONARD
ELANTHE'S COCKATOOS—ELIZABETH
BURBILLON TROUPE—ORPHEUM MOTION
ORCHESTRA.

MATINEES DAILY

GRAND OPERAHOUSE—[illegible]

THE FAMILY THEATER.

Commencing today's matinee THE ULRICH

Nellie, the Beauty

THE LATEST AND MOST SPECTACULAR [illegible]

Sunday, Tuesday, Saturday, Re and [illegible]

BELASCO THEATER—[illegible]

COMMENCING TOM[illegible]

The Belasco Company will offer Captain [illegible]

"A ROYAL [illegible]"

NEXT WEEK—Bret Harte's western play, [illegible]

MOROSCO'S BURBANK [illegible]

MATINEE TODAY—TONIGHT—ALL THE [illegible]

"LOVERS"

Dan Dale, in the New York Journal said: "[illegible] His charming episodes will charm countless [illegible] merely happy in a good and healthy way."

## Continued.

### LARGE TRACT PURCHASED.

**Judge Silent of Glendora Buys Land Near Foothill Town—Other Sales.**

Charles Silent has purchased from P. Shorey 110 acres of land adjoining his foothill ranch back of Glendora. The purchase price is reported to have been $16,000. Sixty acres of the tract is mountain land with perennial springs. The remaining fifty acres are meadow land at an elevation of 1500 feet, commanding a splendid view of the green valley below, and the expanse of orange and lemon groves. The tract will be improved.

H. M. Nichols has sold his cottage on Vermont avenue, Glendora, to C. E. Pierce of San Pedro, consideration $1650. The sale was negotiated by Weaver & Miller.

E. K. Metzley of Dakota has purchased a cottage of U. S. Miller on Vista Bonita avenue, Glendora, for $1700, and will occupy it as a home.

### MONROVIA MOVEMENTS.

A prominent real estate dealer of Monrovia one day last week said: "There has been more prospective buyers looking over property in the city than any time before within a year. Few of them are closing, however, as all seem to be a little fearful of a stringency in money matters. Many residences are reported to be in course of construction at the present time. A conservative estimate places the number at about 100 new homes. Among the larger deals of the week was the purchase of the F. S. Bourne ranch of five acres by Dr. Wilson Canfield for the reported consideration of $8000. The ranch is purchased for a home site. Dr. Canfield immediately will begin the erection of a comfortable residence. Bigelow and Anderson are building a cottage at the corner of Olive and California streets. George Ignetie is building a cottage at the corner of Letson and California avenues. C. F. Guthrie has commenced work on his residence on Orange and J. L. C. avenues. Mrs. A. Calvin has commenced work on a large apartment house on the corner of Lime and Charlotte streets.

### SALES IN SEARCHLIGHT.

Sales of Searchlight lots for the past week aggregating twenty-eight separate parcels of property for $8000, are reported by the H. H. McCord Company. Many of these were resales, and it is said that a profit was made by the sellers. Most of the transfers were in the Ormond and East End additions. Henry E. Adams, who bought five lots in block 25, Ormond's addition, is said to be planning to erect a boarding-house, to be conducted by him and Mrs. Adams. Wilson H. Jones has acquired in resale from Henry E. Rabe three lots near the schoolhouse, and a site for a machine shop, and has already been assured of enough repair and construction work to keep his plant working steadily for six months. Mr. Jones expects to commence building his plant in July. The syndicate that has been organized to build a gas plant in Searchlight now is awaiting the report of the engineer as to the amount of money required to finance the enterprise.


H OR BRIDGE WORK

away with plates, and while here obtain much more satisfactory. You can bite with these teeth just as you could with natural ones so much of this work and save more than Method that we are enabled to save cent. In delicate work like this, where an element in success, does it not seem that a dentist of natural ability, with usual practice, can do better work than one of less experience and small practice, the same natural ability? Reason so.

Dr. Schiffman extracted eight teeth for me without a particle of pain, and afterwards made me a full upper fitting plate which fits me perfectly.

I have given them a call, and it has been a year and a half since they were made. I gladly recommend the doctor to all who are in need of dental services.

MRS. EMMA BIRKLE,
439 South Molino Ave.

I am pleased to state that Dr. Schiffman fitted me with both upper and lower bridge work, which I have worn for over a year with perfect ease and satisfaction.

MRS. CHAS. E. PACKMAR,
1215 Berendo Street.

On account of some unfortunate experience I had in the extraction of my teeth, I became a great coward in this respect. Today Dr. Schiffman extracted each of my very refractory teeth without causing me one particle of pain.

D. K. TRASK,
Judge of Superior Court, Los Angeles County.

NO PLATES REQUIRED

OUR GUARANTEE IS GOOD. We refer your to the Merchants' National Bank as to our ability and responsibility. We keep no students to experiment on. With us you are not experimented on. We have stood a 14-years' test in Los Angeles. We have stood a display of up-to-date Dental Work at our entrance.

CO., 107 N. Spring

Good Ones

Are Them To Be A-1

strictly modern up-to-date cottage, a strictly modern double cottage, hot and cold water, fine lighting, rated on a fine corner 74x110 feet, n't a good investment, income $1 DON'T FORGET—INCOME $1 OWNER must have a little mo

N SPOTS, but in fine stand a inches of water; two good barn an acre of gum grove; 20 acre NO ALKALI ON THIS PLACE Los Angeles; one mile from r PRICE $20,000. TERMS.

S. LARGE TRACTS 2000 to 20 world for colonization purpose and Alfalfa lands; 10, 20 or m IS to suit the HOMESEEKER.

usiness and residence properties

t with us—

S & STUMPF

13 W. Third St. Home A3264



The Cream Sheet. MUSIC AND THE PLAYHOUSES

# Los Angeles Sunday Times

Part VI—20 Pages. SOCIETY—LITERATURE—ART

XXVI[TH] YEAR. SUNDAY MORNING, MAY 19, 1907. On All News Stands, Trains and Streets. 10 CENTS



Theaters—Amusements—Entertainments

MASON OPERAHOUSE— H. C. WYATT, Lessee and Manager.

Entire Week Starting Monday, May 20

Matinee Saturday—Special Prices

THE SENSATION OF PARIS—200 NIGHTS OF BERLIN—100 NIGHTS OF NEW YORK—100 NIGHTS.

THE PARIS FIGARO IN ITS ISSUE OF JUNE 1, 1906, SAID: "THE DUEL' ANTICIPATES THE IMPENDING CRISIS BETWEEN CHURCH AND STATE."

CHARLES FROHMAN Will Present

OTIS SKINNER

In the International Success and Most Important Drama of Modern Times

"THE DUEL"

A Play That Interests Both Churchmen and Atheists and Offends None

MAIL SELLING—PRICES—50c, 75c, $1.00, $1.50, $2.00.

Next Monday and Week—MRS.

Leslie-Carter

SEAT SALE THURSDAY.

THE AUDITORIUM— STARKS M. BERRY, Manager, FIFTH AND OLIVE STREETS. "THEATER BEAUTIFUL."

Week Commencing Monday, May 27

THE CALIFORNIANS

TOM KARL, Director, presenting

"The Bohemian Girl"

MAIL NOW SELLING. SPECIAL ATTENTION TO PHONE ORDERS. Prices 25c, 50c, 75c and $1.00. Matinee 25c and 50c. Phone F 2367; Main 5186.

ORPHEUM THEATER— SPRING ST., between Second and Third. BOTH PHONES 1447.

....MODERN VAUDEVILLE....

COMMENCING MONDAY NIGHT.

FOY & CLARK—CHARLES LEONARD FLETCHER—DURAND TRIO—PRINCESS YOLANTHE'S COCKATOOS—ELIZABETH MURRAY—KREMKA BROTHERS—MAX BOUILLON TROUPE—ORPHEUM MOTION PICTURES—THE FADETTES WOMAN'S ORCHESTRA.

MATINEES DAILY EXCEPT MONDAY.

GRAND OPERAHOUSE— MAIN ST., between First and Second. THE FAMILY THEATER. Main 1967—PHONES—Home A 1137.

Beginning today's matinee THE ULRICH STOCK COMPANY presenting

Nellie, the Beautiful Cloak Model

THE LATEST AND MOST SPECTACULAR COMEDY-DRAMA SUCCESS

Matinees Sunday, Tuesday, Saturday, 10c and 25c Evenings 10c, 25c, 35c and 50c.

BELASCO THEATER— BELASCO, MAYER & CO., Props. PHONES—Main 3380; Home A 3910.

COMMENCING TOMORROW NIGHT

The Belasco Company will offer Captain Marshall's romantic comedy,

"A ROYAL FAMILY"

LAST WEEK—Bret Harte's western play, "SUE." Seats tomorrow.

MOROSCO'S BURBANK THEATER— SIXTH AND MAIN PHONES 1270.

MATINEE TODAY—TONIGHT—ALL THIS WEEK—Clyde Fitch's comedy—

"LOVERS' LANE"

Alan Dale, in the New York Journal said: "I enjoyed 'Lovers' Lane' from start to finish. Its charming episodes will charm countless thousands, delight children and make everybody happy in a good and healthy way."


## BELASCO IN COURT.

David Belasco was examined in the Supreme Court of New York, the other day on an order issued by Justice Gerard in a suit brought against him by Charles Richepin of Paris. The latter claims that Belasco used Richepin's version of "La Dubarry." Richepin declares that there was an agreement by which he was to get royalties to the tune of 5 per cent. on the first $3000 of weekly receipts, 7½ per cent. on the next $2000, 10 per cent. on the next $1000, and 15 per cent. on all receipts over $6000 a week, for all productions in this country and Canada. To ascertain the amount of the royalties of the play that Belasco produced yesterday. He denies that he used Richepin's version, and declares that he returned Richepin's manuscript and wrote an entirely new play. Belasco had been ordered to produce all the books and records of the production, but he had failed to bring them with him in court. He explained that he hadn't got them and couldn't get them. His managers, he said, had such books and accounts. He admitted that "Du Barry" was produced at the National Theater, New York, but he could not remember the date nor how long it ran. Neither could he tell the amount of the receipts of the first night. "I tell you truly that I don't know how much I am worth in," Belasco declared. "I don't pay any attention to money matters. I do the artistic part and other people do the rest. I could tell you within thousands of dollars how much my receipts have been for years I have been in business," he said that he had written "Du Barry" entirely himself, with a special view to a production that would be suitable for Mrs. Leslie Carter. "Who decides what your receipts were?" he was asked. "Mr. Roeder, my manager," he replied. "Didn't he tell you what they amounted to?" "And the stage manager, smilingly, why should he?" The lawyers kept examining him then gave it up as a bad job, and took an adjournment to next Wednesday, when they will try a few facts out of the

The English and final concert of the season of the Salt Lake Symphony Orchestra last week closed a most successful season that has aroused a wave of musical appreciation such as this city has not before experienced. A gift of $1000 from the Hon. Samuel Newhouse enabled the orchestra at the end of its years of life, and, if in that short time performances can awaken the people to appreciation, at the present rate it will not be very near to be made self-supporting. Conductor Arthur Shepherd, whose task has been a difficult one from the beginning, is to be given some enormous impetus to make some enormous impression in the body within that city. He is a young giant in ability, and his work both as conductor and composer has placed him where his men give him the confidence and the respect so essential to make a successful leader. What the instrumentalists have already accomplished under Mr. Shepherd's direction has been wonderful.

Emma Calvé sailed on Thursday last week by the Cunard liner Pannonia for Gibraltar, whence she will travel in a leisurely way to Paris and then proceed to her chateau in the Pyrenees, where she will spend the summer. "They say I came here just for the money," said Mme. Calvé on the eve of her departure, "but the truth is that I spent most of what I got at the Manhattan on American dresses and the rest of it on American furniture, which I am taking with me." As she made nine appearances, in all, and Mr. Hammerstein paid her $2000 a night, her statement means that she placed $18,000 in circulation in the country where she earned it. She is coming back in the fall for a concert tour which will take her all over the United States and parts of South America. She said that Mr. Hammerstein had a contract with her whereby he could call on her for a certain number of performances next season if he so desired. Accompanying her was Marguerite Claire of Atlanta, Ga., who, according to Mme. Calvé, possesses a soprano voice of exceptional possibilities. As one of two protegés of the great Carmen, she will spend the summer studying under Calvé's personal supervision preparatory to making her début in New York next season.

The testimonial concert given for Charles Santley, the veteran English baritone, in the Albert Hall, London, on May 1, realized the sum of $10,000. There was a brilliant audience, including the Princess of Wales and other members of the royal family, and the programme was supplied by a notable array of artists. It is fifty years since Mr. Santley made his début. Congratulations from all parts of the world poured in on him, and from Pope Pius came a missive extending his blessing. The singer became a Roman Catholic twenty-seven years ago. Masses were said for him in churches all over England, Ireland and Scotland.

### A Palace Hotel.

Achilleion, the beautiful palace built for the late Empress Elizabeth of Austria at Corfu, at a cost of $5,000,000, has been purchased by a Swiss-German syndicate, which will convert it into a hotel and sanatorium.

The palace, which is of pure white marble, was designed by the famous Italian architect, S. Carito. It contains 128 rooms and a chapel, situated in fine grounds planted with 25,000 rare rose trees.

In 1896, when the Empress left her palace for the last time, it is said that she burst into tears, and said to one of the ladies of her suite, "Something in my heart tells me that I shall never return here again." She was murdered at Geneva soon after.—[Philadelphia Record.

# The Drama---Players, Playhouses, Gossip of the Stage.

## TOPICS OF THE STAGE.

Robert A. Brunton, the best-known scenic artist who ever set foot on a Los Angeles paint bridge, frankly confesses that he prefers idyllic climate and a cosy obscurity to coveted but uncomfortable fame.

Brunton has painted his way from London to Los Angeles. Some of his productions of recent years have been among the finest ever made. Henry Irving's famous settings were very largely the product of his facile brushes.

And now he is creating the accessories at the Belasco. He is doing more than any scenic artist has ever attempted in this city. As far as "the looks of the thing" is concerned, Mr. Brunton is totally responsible. He makes his scenes—builds up his stage from footlights to the back drop—and then picks furniture, costuming and properties. He is the dictator of the whole material side of every play.

His pilgrimage to Southern California was brought about by the determination of his wife, who is known to thousands of people as "Jane Holly." Mrs. Brunton's mother was in very feeble health, and totally unable to withstand the rigors of variable eastern weather.

As far as Brunton himself is concerned, he might be in town a year, working scenic wonders every week, and yet even his next-door neighbors would fail to comprehend the manner of man in the adjacent house.

He has a fault of excessive modesty. He is a typical Englishman, just minus that almost inevitable self-proclamation sense of assertiveness which, transplanted to another shore and recultivated for a couple of centuries, is hailed as "Yankee nerve."

Brunton's training was gained in that excessively rigorous school which either makes constructive geniuses of men or sends them back to fence painting and sign drawing. Brunton is shocked when anybody calls him a genius—but he is neither painting fences nor writing signs.

Today he works with the most astonishing speed that any local scenic artist ever exhibited. He builds up a whole play in a day and a half. He has Blackwood's stuff hung up to dry from now till June 1—and as Mr. Blackwood hadn't decided on any plays after that date, he was forced to a brief respite.

His speed was gained in the despairing curriculum of prodigious detail. Building a new production for "Sir Henry" was a labor for Hercules, and frequently concluded with results that were diabolically disheartening.

Once, in the magnificent scenic production of "Henry VIII," Mr. Brunton labored for three weeks over two intricately rich tapestries, wall length, and aggregating only a few feet in width. The design was a combination of the rose and the pomegranate. At the conclusion of his task—in which he had consumed every available hour of daylight—they sent a committee of antiquarians around to inspect the finished product. To these spectacled cranks accuracy in the British Museum was greater than the divine spark of inspiration. So, with their glasses, they peered and pried and grumbled, until they received the anticipated shock; each pomegranate had one too many seeds!

The seeds could not be distinguished from the front row of the orchestra as individual entities at all, and at any rate there were not a dozen men in the world who knew how many seeds this pomegranate ought to have. But the tapestries were destroyed, and Brunton made them all over.

"Sir Henry was a delightful man to work with," said Mr. Brunton the other day, "but he had a little way of final comment that would simply paralyze any stage artist who designed for him.

"In a new production he would send me the manuscript, outline hazily a few general ideas, and give me permission to go ahead. The settting—we will say—was an outdoor one. According to my custom, I would get the general scheme of the act firmly fixed in my mind, draw a mental picture of the principal situations, and make my basis on that. I would draw a tree 'way over left. On the right I would have a house, at the back a wood—and so on and on, until the whole picture was filled up. No comments yet from the front; all very well pleased apparently.

"At last, when everything was finished, Sir Henry would come formally down for a final inspection. His approval shone in his face.

"'Splendid! Splendid!' he would ejaculate, tapping the floor. And then a puzzled frown would flicker over his brow.

"'By the way, Brunton'—he would continue—'I've a new idea for a splendid piece of business; it will just require that tree moved over in the center—just a moment's touching up there.'

"And there was my whole scheme—interminably tangled, with a whole new plot practically necessitated."

Once lured away from his natural reticence, Mr. Brunton is an easy and entertaining talker.

"Speaking of working out original plots, a fellow who is thrown into new productions at all gets some funny ones. The excitement of writing melodrama seems to send some men beyond the sense of proportion into the utterly ridiculous.

"I once had a thrilling scene hurled at me for preparation, with the author's voluminous annotations carefully describing the setting-to-be. He had the hero flee into a cellar, which he described shudderingly as 'a hole in the ceiling.' The plot was oriental, and the leader would be pursued here by a horde of Moslems. Then, water was to commence pouring into the cellar—actual water, mind you, climbing away above the heads of the audience. As a climax to this awfully funny thing, the hero would be rescued in a boat, which would outsail the Saracen pursuers.

"Now the incongruity of a cellar in the ceiling, the rise of actual water, and the boat rescue did not seem to touch that author at all. I don't suppose he ever stopped to consider how a boat got into that cellar—even if it was a cellar on the ceiling. And the final 'sailing away,' with the spanking breeze of the open sea, did not seem to bother him a bit."

Very naturally, the question of stage lighting is an especially interesting one to Mr. Brunton, as it is to every advanced student of stage art.

"I do not think we shall be able to dispense with footlights," said Mr. Brunton, "even though in a strict sense they are absolutely wrong. We must have some light on the faces of the actors; we must have an even, sustained light, and I see no other way to get it.

"The question of abandoning the border lights, and the borders themselves, is being seriously agitated in many of the large theaters in England, and in a few of the American playhouses. I had a long talk over it with the proprietors of the Hippodrome before I came West." To the man in the audience it may be explained that "border lights" depend in rows above the stage, hidden by like rows of foliage, wood or "sky," and concealing the top of the stage from the front seats in the theater. "The feasible idea," continued Mr. Brunton, "seems to be to turn up the back drop in a sort of quarter circle, rising above the stage, and almost meeting the proscenium, eventually. In places where the stage is of great height—so high that the top of it could not be seen by any one, notwithstanding his or her relative position, the back drop has been continued far up, and as long as the eye goes upward, it still rests upon it.

"Some new experiments of lighting from the front, with powerful calciums situated in spaces under the boxes, have been tried.

"In places there is a great distaste to the stronger electric lights. Mr. Irving's calciums, for instance, were not the electric calciums commonly known in America, but the old original calcium, with the oxy-hydrogen blowpipe attachment.

"In fact, England has never become fully accustomed to electricity in her theaters, and with many great companies the electrician is still on the pay roll as the 'gas man.'"



SCENE-MAKING—DRAWN BY ROBERT BRUNTON.

**The designer of the Belasco productions here illustrates with his own pen a scene which he has prepared for a coming offering at that theater, and his own work upon it, in the "paint-bridge," swung in sky-lighted stillness forty feet above the stage.**



R. A. Brunton

### THE LOCAL WEEK.

Interest will center tomorrow night in Otis Skinner's new piece, "The Duel," in which he will be seen at the Mason Operahouse. The play is by Henri Lavedan, translated into English by Louis N. Parker. Mr. Skinner is one of the most finished actors on the American stage. Critical comment from the East on the play and production have been of the first order.

"The Duel," briefly told, centers in the conflict between two brothers, one the incarnation of piety and spiritual devotion, the other a scientist and an agnostic. Between the two rises the figure of the Duchesse de Chailles, a descendant of French aristocracy. Her love for Dr. Morey, the scientist, is thwarted by the fact that her husband, a depraved libertine, still lives, and is under treatment at the scientist's sanitarium. She seeks consolation in the church, where at the home of the Abbe Daniel the two brothers meet face to face in a life struggle for the woman's heart. As might be inferred, the power of the soul is really stronger than gross materialism, and after a series of intense situations, Abbe Daniel triumphs.

Three remarkably good people are named as Mr. Skinner's leading support. They are Keith Wakeman, Walter Hitchcock and E. M. Holland.

The Californians will play in San Diego and around the Southern California circuit this week, the Dunkard convention—contracted for many months ago—driving them from the Auditorium stage. On their return they will be seen in a revival of "The Bohemian Girl."

"Lover's Lane," pretty pastoral play that remains a favorite, will be seen at the Burbank today, with a cast that will require the services of the entire company.

Especial attention has been paid to the scenic detail, according to the advance announcement, and two "real" apple trees have been transplanted, foliage and all, to the Burbank stage.

"A Royal Family," announced last Sunday as the current Belasco attraction, but postponed at the final moment to allow a continuation of "Before and After," will be seen tomorrow night. Lewis Stone and Lillian Albertson have leading parts, and an important role will be entrusted to Eleanor Carey, who has been absent from the Belasco plays for some time.

Foy and Clark—Harry and Florence—are headlined at the Orpheum this week in a novel act called "Under the Sea," in which Mr. Clark appears as an Irish sailor, overboard in several ways, and Miss Clark as an unsophisticated mermaid.

Charles Leonard Fletcher will be seen in a series of clever character impersonations. Among other things he presents Charles Warner's strongest scenes from "Drink," the play based on Zola's "L'Assomoir."

The Durand trio, Italian character vocalists, with a French name, will offer a programme of popular and operatic selections in costume.

"Princess" Yolanthe will bring a flock or trained cockatoos and parrots.

The holdovers are the Fadette Orchestra in a new feature, Elizabeth Murray, Kremka Brothers, and the Tourbillon bicyclists.

"Nellie, the Beautiful Cloak Model," will entrance the Grand audiences during the week commencing today. The subject and story may be guessed from the melodramatically eloquent title. Special scenery and spectacular effects are promised by the management.

### Dramagraphs.

Geraldine Farrar, the American girl who is hailed by the Paris papers as the greatest singer since Mme. Patti first thrilled the world, will make her first appearance at the opera on Friday next as Juliet, with M. Alvarez as Romeo.

Elsa Szamosy, the Hungarian prima donna of Henry W. Savage's "Madam Butterfly" company, who sailed last week for her home in Europe, will be one of the principal artists at a celebration of the fortieth anniversary of Franz Josef's accession to the Hungarian throne, to be held in Budapest, beginning June 8. She will sing Carmen, Aida and Mignon once and Madam Butterfly five times.

One of the features of the bill at the Chestnut Street Operahouse, Philadelphia, this week will be a condensed version of George M. Cohan's "The Governor's Son." A large company has been engaged to present the piece, and Cohan himself will direct the orchestra at several of the performances.

The annual meeting of the directors of the Metropolitan Opera and Real Estate Company took place at No. 150 West Fortieth street, New York, on Wednesday, when officers were elected for the coming year. W. Bayard Cutting, who presided over the meeting, is authority for the statement that the question of Heinrich Conried's return as director of the operahouse was not discussed on this occasion.

Arthur Roberts tells an amusing story of an unsuccessful comedy. When the curtain rose at a matinée performance there were fifteen people in the house. In the front of the house there was only a young girl in the second row. In the first row of the balcony sat one young man. As the leading man spoke his first line, "The sea is purple; have you, too, noticed it?" the voice of the young man in the balcony responded: "I don't know about the young lady downstairs, but I can see it very nicely up here."

In Chicago a battle royal among the advance representatives and press agents is in progress just now, and each one is racking his brains to devise some new method of drawing attention to his attractions. Eddie Dunn, who represents "Fifty Miles From Boston," seems to be in the lead just now, for following the prevailing Paris craze he has engaged a woman cab driver to take him around to the newspaper offices. He rides in an open-faced, seaworthy vehicle, drawn by a pair of white horses. The cabby is a deliberate blonde, who knows all there is to know about guiding horses.

London's dramatic critics have taken kindly to "Mrs. Wiggs of the Cabbage Patch," which was given there for the first time last week. With one accord the reviewers treat the piece, not as a play, but as a picture of life, and, though none of them is able to say of his own knowledge that it is true, they all seem convinced that just such persons as appear in it really exist. Even A. B. Walkley, the brilliant critic of the Times, says: "If there are no such people, and no such manners, we feel that there ought to be." The work of Mrs. Madge Carr Cook has been highly commended on all sides, and the American success of the piece bids fair to be duplicated in London.

All the way across the ocean, according to the news brought in by the Campania, Ellen Terry, the English actress, bound homeward on the slow-sailing Minnetonka, has been the recipient of wireless messages of congratulations from passing steamships, sent by those who had learned of her marriage in Pittsburgh last March to James Carew, her leading man. As soon as the Campania passengers heard of her presence on the Minnetonka last Wednesday morning they began to shower congratulations upon her by wireless, she responded graciously and other messages announced that a chain of ships almost all the way across the ocean, one after the other, had picked up the Minnetonka by wireless and had offered a telegraphic ovation to the bride.

Sir Henry Irving was at one time a witness in a case of street robbery. He had seen a sneak thief make off with a girl's pocketbook, and he consented to appear as a witness for the girl. The thief's lawyer was of the type that roars and rants at witnesses and attempts to break them down. He tried this method on the distinguished actor. "And at what hour, sir, did this happen?" asked the lawyer. "I think ——," began Sir Henry, when the lawyer interrupted with: "It isn't what you think, sir; it's what you know that we want!" "Don't you want to know what I think?" mildly asked the actor. "I do not," the lawyer snapped out. "Well, then," said Henry Irving, "I might as well leave the witness box. I can't talk without thinking. I'm not a lawyer."

Lillian Russell got her season's disappointment in "Barbara's Millions," to which one hard-hearted person alluded as "Barbara's Thirty Cents." She failed in it in Chicago and in New York, and then went starring in "The Butterfly." One of the reasons that she will hardly fail in that is that she is now taking rose petal baths, which are an improvement over Anna Held's milk baths. One of the keenest disappointments was the financial failure of the American tour of H. B. Irving and his wife, Dorothea Baird. They played to small business, and this under the management of Charles Frohman. Yet E. H. Sothern and Julia Marlowe, who had done comparatively little under the Frohman management last season, got all the money this year when they enlisted with the Schuberts. James K. Hackett has had his falls of fortune in the last twelve months. Chicago saw one of them in "The Alcayde," which he produced at the Grand operahouse. "The Girl in White," with Pauline Frederick as the girl, was another, and Henry Miller, who, like Hackett, is an independent manager, drew his in "On Parole."



OTIS SKINNER.

**Mr. Skinner is seen in the principal role of his powerful new play, "The Duel," which he will present in Los Angeles this week.**

# The Musical World.

## MUSIC AND MUSICIANS.

**Why is it that Los Angeles has not one military band of the first order?**

The consensus of directorial opinion is that the town will not support it—a statement which is not exact cause for proud reflection.

Monologue cracksters at the Orpheum sometimes throw their shafts of Reuben-ridicule at Long Beach—but when it comes to municipal pride for first class music, Long Beach has Los Angeles backed down to the status of a tank town.

Our lack of at least one stirring, martial band was sadly demonstrated in the long lines of the Fiesta parades, where the best music was furnished by the visitors. Some of the leaders say that the Fiesta promoters refused to pay for a big organization; but the probability remains, that had we possessed one good, rousing aggregation, renowned for its vigorous productions, that company would have gone into line whatever its price.

Such an organization used to be referred to as a "brass band;" nowadays the only "brass bands" are in Podunk and Swampville, and in the very poor Salvation Army posts.

The military band of the present day is the outgrowth of a hundred years' experience, principally in the armies of Europe and America. The military band is less than half brass. It is only metallic enough to reinforce its tone for outdoor use. The band of strings plays within an enclosed chamber; the military band, with its mellifluous woods backed by the strength and resonance of a judicious number of brass instruments, is the orchestra of the open air.

A great many people are wondering why we can't have a band of citizen musicians, speaking the English language, yet giving a proper and ample interpretation of really good music.

And thinking of local band men, one naturally turns to "Billy" Arend, who made a success of the only really big band Los Angeles ever produced. Arend's summer at Venice, two years ago, was one of the supreme hits of our musical history.

But this band passed away, and it has never been reorganized. There is no prospect in sight whereby it may come to life again.

Arend says there is no demand for good band music in the town; that we will never support a first class organization, one to be proud of on the street and admired in the concert hall, until there is a realization, on the part of band audiences generally, as to what good band music really is.

"Poor old lame 'Frisco," says Arend, "puts up a band of forty of fifty men, every Sunday, in one of her parks. And the people flock in crowds.

"In Los Angeles, it apparently makes no difference as to whether the band has fifteen men or fifty. That's the secret of the small band and its continued existence here. Resort men, beach men and park men feel that a band is not a drawing card, and until the experiment is tried, and proven successful, they will be chary of taking up the proposition.

"There's nothing so desperately discouraging as the endeavor to build up a big band in the face of indifference. In the first place, big bands do not grow in a day. It takes months to smooth them into perfect tone, and here, just when you've completed your band, it's time to dismiss it. It's heartbreaking, that's all."

This plaint is re-echoed by Director Moore, one of the few who has cast off completely the shackles of unionism. Moore, with the Eastlake Park contract, has been hammering away at his small company, and has been getting good results out of really unusual programmes.

The two extremes of foreign invasion here are represented by Vessella, at Long Beach, and a poor benighted clown in a monkey suit, who tried to storm the oft-hammered Venice strongholds last winter with a "Ladies' Orchestra," acrobatically handled.

Vessella, a man of refinement, education and great musical instinct, has made the Long Beach concerts famous throughout the county. The other, not only a joke but an excuse for the vilification of all foreign instrumentalists, has merely dragged down the standard of music.

One interested citizen, who feels with The Times that a local military band of some size and consequence should be started, writes encouragingly, but says finally, "the majority are tired of foreigners and want a first-class American band that will play something that appeals to ordinary people."

This has a suspicious sound. If our American band is to squeak plaintively on "Dearie," Remick's hits and coon songs, as its principal provender, may it never come into existence. As in literature, there is little of national restraint in music. We want real music—music that touches heart and mind, whether written by Nevin, Strauss, Wagner, Tschaikowsky or Puccini. No great band, not even Sousa's popular organization, ever attained celebrity on trash.

Two small bands quite outside the Los Angeles pale have done unusually good work in the past three or four years. These are at Catalina and the Tent City of Coronado.

**Musical Events.**

Fred D. Hawkins of Salt Lake and Clark A. Shaw of Portland have been in Los Angeles the past week, consulting with L. E. Behymer concerning concert tours on the Pacific Coast next season.

Lillian A. Smith, a talented young Los Angeles pianist who has just returned from three years' study in Vienna with Leschetitzky, will be heard in concert at Gamut Hall on Friday evening. She will play the Weber concerto in F minor, the opus 26 Beethoven sonata, two compositions by her master, and several minor masterworks.

A new local organization, known as the Philharmonic Quintette, will give concerts this month in Pomona, Riverside, Venice, Long Beach and San Diego.

The members are Louise Nixon Hill, Miss Miriam Eskridge, Miss May Orcutt, Mrs. Nuncia Bittman and Mrs. Carolyn von Benzon.

Benjamin Rosenthal, a well-known young Chicago pianist, will make his home in Southern California.

Next Friday evening W. F. Skeele will open the new three-manual organ in the First Methodist Episcopal Church of Redlands. Mrs. Catherine Collette will be the vocal soloist.

The closing exercises of the Los Angeles Conservatory of Music and Arts, under the direction of Mrs. Emily J. Valentine, indicate a year that is eminently satisfactory from an artistic standpoint.

Last Saturday afternoon the complimentary juvenile concert was held, the entire programme being contributed by students under 10 years of age. On Friday night the graduating recital of Ina M. Penwarden took place. Miss Penwarden, pianist, was assisted by Miss Mabel Collins, vocalist, and George Pierson, reader.

**Nordica at Home.**

Feeling slightly fatigued and happy that her vacation is at hand, Mme. Lillian Nordica has just returned to New York, says the New York Herald, after completing a five months' tour with Henry Russell's San Carlo Opera Company, which traveled more than 12,000 miles from the time of the opening performance in New Orleans, last winter, and played in almost every city of any consequence in the South and West and up through the Northwest and British Columbia.

Her repertoire of operas included not only those in which she has been heard during recent reasons in the Metropolitan, but Italian operas in which she had not sung for seven years.

Arriving from Montreal a few days ago, where her final performance of the tour was given, Mme. Nordica lost no time in getting to her country home in Ardsley on the Hudson. When seen there a few days ago, she talked interestingly of her tour. She was delighted with the welcome accorded her on the trip. Another fact which especially delighted her was to find that after seven years of singing Wagnerian roles, she was able to go back to "La Traviata" and win a success in the Italian opera.

"I was delighted with the tour of the San Carlo Opera Company," said Mme. Nordica, "and I wish to emphasize the fact that Mr. Russell is deserving of congratulation for his management of a company which, starting out almost an unknown quantity, in many instances broke all operatic records in the cities visited.

"It was through the far West that I most enjoyed our tour. That is indeed a glorious country, and were I a man my first impulse would be to turn my face toward the setting sun and travel as far as I could. For there in that wonderful country are the boundless opportunities for enterprise that most men welcome."

Mme. Nordica will rest at her beautiful home in Ardsley Park until perhaps the end of next month, when she will go abroad to obtain a complete set of costumes for the roles she is to sing next season with the Manhattan Opera Company. "I have promised Mr. Hammerstein to sing at least twelve operas next season," said the prima donna, "and for all of these roles I feel that new costumes will be necessary.

"I shall open the season at the Manhattan on November 4 in 'Tristan und Isolde,' when Charles Dalmores will be the Tristan. Besides all the other Wagnerian operas in my repertoire, all of which I expect to sing during my first season at the Manhattan, I will likely be heard in such operas as 'La Traviata,' 'Aida,' 'The Huguenots,' 'La Gioconda' and at least two new works."



WILLIAM F. AREND.

This well-known bandmaster says that Los Angeles, with nearly 300,000 people, has not yet risen to the point of supporting one first-class, full military band of American musicians.



THE NEW MOON, BY HOBART BOSWORTH.

This is one of the thirty-one landscapes that Hobart Bosworth, the famous actor and stage director, is now showing at the Steckel gallery. The most of them are Arizona subjects, though a few from California and Canada are also shown.

# Art and Artists.

BY ANTONY E. ANDERSON.

**Exhibitions This Week.**

Hobart Bosworth—Steckel's.
Painters' Club—Ford Smith's.
Albert Clinton Conner—Studio, No. 222 South Griffin.
Arts and Crafts—Associated Arts Hall, No. 718 South Spring.

**Work of an Actor-Artist.**

Forced to live on the desert for a time last year, Hobart Bosworth, now stage director of the Belasco Theater, turned his fine talent in a new direction—that of painting—and he now offers the Los Angeles public the result of his happy labor, thirty-one canvases in oils, mostly of that picturesque part of Arizona which the actor-artist could see from the porch of his home in Tempe. The remaining pictures, to the number of six, are from California and Canada.

Mr. Bosworth's alertness and versatility have ceased to surprise us. We know, both from observation and hearsay, that he is a man of unusual intelligence and culture, and we have gotten into the way of expecting him to "do things." And he is certainly doing them. He acts and directs, he writes fiction and gives lectures on dramatic art, and it is even said that he is now writing a romantic play dealing with times and persons that have so far evaded the limelight. He also paints pictures.

The first impression one receives, on entering Steckel's gallery, where Hobart Bosworth's latest pictures of Arizona are hung, is that of the painter's absolute sincerity. He has painted these scenes because they appealed to him, and his eye has been single; therefore he has seen the truth, and therefore his pictures are without trickery. They are simple and direct studies of nature, painted by a man who loves both art and nature too well not to be superbly—and perhaps recklessly—honest in his declaration.

I fear me that nature has occasionally betrayed her devotee's simple honesty, for she has smilingly lured him on to try to paint the unpaintable. The result, now and again, is a canvas of some crudity of color—glaring and grandiose, and without either atmospheric or decorative charm. Yet, despite these lapses, or rather because of them, Mr. Bosworth succeeds in winning our respect and admiration. He has dared "do all that may become a man," and even a little more. He has handled his brushes like weapons of warfare—and his occasional defeats have only proclaimed him a bigger hero. "They fail, and they alone, who have not striven."

Arizona is so scenic that it offers appalling difficulties to the painter of easel pictures. How is one to get the so-called "atmosphere"—that is, the refined nuances that rising vapors give to a landscape—when he may not see the cloud "no bigger than a man's hand" for over a year? Where local color is so very local that, though it may be in a mountain fifty miles away, it still seems to shriek out at one from a distance of twenty feet?

Of course, not being a professional painter and having had no technical training whatsoever, Mr. Bosworth has not always been able to express all that he has felt; his hand has not always followed his inspiration. The result, as he is a man of delicate perception and refined sensibility, is work that has much poetry but not a great deal of strength. It is lyric often, epic never. It has good and agreeable color, for the most part, but, being sketches made directly from nature, its composition is not always according to the cut and dried rules of the purists. Many people will like it all the bettter for this fault—if it is a fault, and not a virtue.

We may expect, I think, ever better and better work from Mr. Bosworth's brush. Time and experience will give him the freedom and strength that he needs. He is already the fortunate possessor of invaluable artistic assets—noble sincerity, poetic sensibility, and much temperament. I should add courage, for his exhibition proves that he is afraid of nothing; and he has certainly thrown down the gauntlet to the critics.

A review of some of Mr. Bosworth's pictures makes me wonder why I found fault with any of them, for he has painted not a few that are delightful in every way. Take, for instance, his "Desert Starlight," with its true foreground and its rich, vibrant night sky; or his "Afterglow," ripe in color, lovely in feeling, and painted with a swing that is masterly. In "The Four Peaks," the peaks themselves are especially well done. "Autumn Haze," shows a good sky, and mountains delicately pink, that are as haunting and elusive as the shadow of a dream.

Other pictures that one will remember long after leaving the gallery are "Willows and Furze," with a very tender color scheme; "Hoar Frost," showing a phase of Canadian springtime; "The New Moon;" "Mirage on the Desert," etc.

This interesting exhibition will remain open to the public for one week longer. No one interested in the progress of art in Los Angeles should miss seeing it.

**Pictures by Mr. Conner.**

Another non-professional painter is having an exhibition this week. This is Albert Clinton Conner, whose pleasure is painting, but whose everyday work lies within the gamut of music. Mr. Conner is showing forty-one oils at his home studio on Griffin avenue. The most of these are California landscapes, though there are also a few marines. Among the latter, indeed, is perhaps the best picture of the exhibition, "Fishing Boat in a Fog," showing that the artist might become a very successful marine painter if he would.

Albert Clinton Conner is the president of the Painters' Club of Los Angeles, a group of artists whose influence is already being felt in our art life, though it is hardly yet a year old; he was also one of the founders of the club, which is modeled on the plan of a similar club in Richmond, Ind. The Richmond club, started many years ago by Mr. Conner and a few kindred spirits, has grown to be a power in the land; some of the best painters in America are proud and glad to send their work to its annual exhibitions.

Like Hobart Bosworth, Albert Clinton Conner shows the clear, pure note of sincerity to a remarkable degree. He is a painter because he loves nature, and for no other reason whatsoever. He has painted very few pictures in the studio sense; his work is composed almost entirely of sketches, done from start to finish out of doors. This, he believes, has been the better way for him, whatever his brother painters may thing of it. There can be no doubt, at any rate, that Mr. Conner's method has given his work spontaneity and freshness, though it has also produced some compositions that are lacking in grace of line and balance. Then, too, it has tended to make him say, too, much at times—to use many words where a few would have expressed more. A too close leaning on nature is apt to paralyze the faculty of selection, impelling one, almost against his own will, to lay undue stress on the obvious and unessential. Mr. Conner has fallen into this danger more than once. He also suffers somewhat from overconscientiousness, and the result very often is hardness of definition where loose suggestion would have been truer and better.

Yet Mr. Conner's good qualities as a painter are as patent as his defects, and they are so many that they quite overbalance the latter. His color is delightful, full of the most subtle and delicate grays; his feeling is for the truth in nature that makes for poetry; his technique is direct and unaffected, naive and agreeable, the handling of a man contentedly in love with his work. His aim as a painter is to let others feel and know the pleasure nature's beauties give him every day of his life, and he succeeds most admirably in his modest and kindly ambition. What more have we the presumption to ask from any artist?

The subjects of Mr. Conner's pictures are everywhere in our immediate neighborhood, lovely bits from the Arroyo Seco, the San Gabriel wash, the shores at Long Beach and San Pedro. He has never found it necessary to go far afield, for he has the soul that sees.

Among the pictures that linger in the memory are his "Fishing Boat in a Fog," big and simple in its treatment, and showing a genuine love and understanding of the sea; "Foggy Morning—a Study," with pearly grays in beach and sky; "A Cloudy Day," another beach study; "Early Spring in the Arroyo," full of delicate greens; "A Fair Wind," "Oak Strewn Mountain Side," "A Glimpse of Lake Elsinore," etc.

Sincerity is the noblest attribute of any man be he layman or artist. The two painters whose work it has been my privilege to review this week have it in a marked degree, and therefore their canvases are worthy of sincere consideration from all of us. This I have tried to give them. Not careless praise, not thoughtless blame, but the earnest study that their work deserves.

The exhibition of the pictures of Albert Clinton Conner will remain on view for one week longer. If we neglect them, we ourselves will be the losers. The artist has a message for us. Let us receive it.

**Mrs. Wendt in Chicago.**

Julia Bracken Wendt, the sculptor, who left recently for a summer of hard work in Chicago, has already found plenty to do. She has just finished a huge bronze memorial of the late Gurdon S. Hubbard, one of the oldest and best known of Chicago's residents. This was placed in the Chicago Historical Society the other day. Mrs. Wendt is also modelling a memorial tablet to Mrs. Hubbard.

Other important work before her are a bronze memorial tablet in honor of the late Marshall Field, to be placed in the Field Museum, as well as a life-size bust, to be done in marble, of Dr. Sarah Hackett Stevenson. Mrs. Wendt will probably not return to Los Angeles till the summer is over.

**ART NOTES.**

The second annual exhibition of Arts and Crafts, to be held in conjunction with the Architectural Association's first annual exhibition, will open to the public on May 21 at Associated Arts Hall, No. 718 South Spring street. The 20th will be devoted to the private view for members. There will be no charge for admission.

Gertrude Estabrooks, the well-known painter of flowers from Chicago, has taken a studio in Blanchard Hall, with the intention of remaining there for some time.

William Swift Daniell gave a reception at his studio last Tuesday in honor of his cousin, Percy Atherton, the famous musical composer of Boston. About thirty guests, painters and musicians were present.

Forty paintings have been presented to the National Gallery of Art, Washington, by William T. Evans of Montclair, N. J., and will be known as the Evans collection. The value of the collection is estimated at $100,000, and it includes work by George Inness, Homer Martin, Alexander H. Wyant and John H. Twachtman, and by these living painters: Winslow Homer, Ralph Albert Blakelock, Louis Paul Dessar, Henry W. Ranger, J. Francis Murphy and John La Farge.

The prize cover competition held by the Woman's Home Companion, in which cash prizes aggregating $3500 were offered for five cover designs, is concluded. The jury, consisting of Sir Casper Purdon Clarke, Robert J. Collier, Will H. Lowe, Alexander W. Drake of the Century Magazine, and I. H. Chapin of Scribner's Magazine, awarded the prizes as follows: First prize, $1500, E. Stetson Crawford; second prize, $1000, Louise Cox; third prize, 500, H. C. Wall; fourth prize, $250, Blanche Greer, and fifth prize, $250, Herman Pfeifer. More than 4000 designs were submitted during the competition, a number coming from England, France, Japan, Canada and the West Indies.

The second public competitive art exhibition is being held at Watertown, N. Y., under the direction of the Municipal Improvement League of that city. The collection of twenty-two pictures has been gathered by the New York painter, Charles Frederick Naegele, who in a note in the catalogue states that "primarily it is an educational proposition in which the people take an active part to build their own public collection with a small outlay," and further that "the aim is also to create a broad interest in art." The plan followed is that of an admission fee of 10 cents entitling the visitor to a vote, and this money is used to purchase one or more paintings according to this popular choice for the municipal art gallery. Los Angeles ought to sit up and take notice. What is being done in the East might be done in the West.

# KNIFE UNNEEDED IN APPENDICITIS.

**NO SURGEON PERMITS OPERATION ON HIMSELF.**

**Recent Deaths of Bishop Delaney and Archbishop Montgomery Have Called Attention to the Unnecessary Work Done by Surgeons That They May Charge Big Fees.**

The recent death of Archbishop Montgomery of California from appendicitis, close following that of Bishop Delany of Manchester, N. H., from the same cause, has stimulated physicians who believe in operations in these cases to be unnecessary to renewed efforts, says the Chicago Chronicle.

Eminent surgeons disagree as to whether or not the knife should ever be used in cases of appendicitis and there are many who insist that if either of these clergymen had sought medical aid before appendicitis had reached the critical stage the lives of both Bishop Delany and Archbishop Montgomery might have been saved.

The two men were close friends. In fact, when Bishop Delany died one of the most sympathetic letters received by his relatives was from Archbishop Montgomery, then in the full flush of health.

Many surgeons have insisted for some time that operations for appendicitis were all nonsense; that recovery was much more certain when the knife was not resorted to and have quoted statistics to prove their figures.

It has even been claimed that operating for this disease has become a mania among surgeons, who, in some instances at least, are moved by the large fee which attaches to an operation, a much larger amount than could be charged for prescribing a simple but perhaps more effective remedy.

It was only the other day that a surgeon was mulcted a verdict of $2000 against the estate of a woman who had died after an operation for appendicitis. Experts testified that the operation was a success in every way, the trifling fact that the patient died not seeming to count at all.

When appendicitis first came to be much discussed the appendix was declared to be a worn-out organ, a relic of some primeval ancestor, but that view is no longer assented to by all surgeons. Scientists of repute now declare that the appendix is a very necessary part of the body and performs a certain function of digestion. They assert that few people after it has been removed live a great number of years. Ten years, they say, is a long time for a man or woman to live after the appendix has been removed.

A leading physician said recently: "It is nonsense to say that the appendix causes abscesses, for they can be found in any part of the intestines. The operation is absolutely illogical. It only complicates the case and greatly increases the risk of life and recovery.

"When Sir Thomas Lipton was in New York just before the yacht race he was taken down with the scourge. A consultation was arranged, at which a distinguished surgeon made a most extraordinary proposition.

"He must not lose the race," he said. "There is no time to operate, and we must cure him in another way.'

"And there was no operation, and Sir Thomas got well. A warm concoction of equal parts of milk and molasses, three pints in quantity, injected by means of a syringe and long rubber tube, was the treatment. It originated with Sir Albert Clarke, a leading London physician, and in nine cases out of ten will obviate the need of an operation.

"This treatment is much better than an operation, but it is not so effective as the simple treatment of making frequent injections of tepid water into the bowels, hot cloths on the abdomen, frequently changed, and a tablespoonful of olive oil every half hour until there is an improvement.

"To make it palatable, the oil may be mixed with a little tomato juice or lemon juice. There should be an absolute abstinence from food, the only thing taken besides the oil being just enough water to quench the thirst."

A physician whose practice is confined exclusively to the treatment of patients in the French army, one Dr. Chauvel, has recently published instructive statistics upon this point.

He sets up the contention that in 90 per cent. of the cases treated by this nursing process the patients have recovered. In 1902 he observed the treatment of 665 patients suffering from appendicitis in the hospitals of Paris.

Of this number, 185 were subjected to a surgical operation, and 480 were treated in the other way. Twenty-three of those subjected to surgery died, and in the other cases there resulted but three deaths.

These facts have aroused intense interest among American physicians, whose general belief seems to be that surgery as a cure for appendicitis will be much less used in the near future.

The death of Mrs. Selwyn, widow of famous bishop of New Zealand, recalls one of Sydney Smith's grimmest witticisms. He was seeing the newly consecrated bishop off on his departure for the distant diocese.

"Good-bye, my dear Selwyn," he said, shaking the episcopal hand affectionately. "Good-bye. I hope you'll agree with the fellow that eats you."—[Daily Chronicle.


East and Return

SUMMER OF 1907

LOW RATES

Round Trip Tickets

Norfolk, Va. Account Jamestown Ter-Centennial Exposition. Dates of sales, May 25, 26, 27; June 6, 7, 8; July 30, 31; August 19, 29; September 11, 12, 13. Rate, 97.75.

Atlantic City, N. J. Account American Medical Association. Dates of sales, May 25, 26, 27. Rate, $91.75.

Saratoga, N. Y. Account Knights Templar. Dates of sales, July 1, 2, 3. Rate, $90.90.

Philadelphia, Pa. Account Benevolent and Protective Order of Elks. Dates of sales, July 9, 10. Rate, $90.90.

Boston, Mass. Account Young People's Christian Union. Dates of sales, July 3, 4, 5. Rate, $109.50.

Omaha, Council Bluffs, Pacific Junction, St. Joseph, Atchison, Kansas City, Houston, Mineola ...
St. Paul, Minneapolis ...
Chicago, Duluth ...
Sioux City ...
New Orleans, St. Joseph, Memphis ...
Washington, Baltimore ...
Philadelphia ...
New York City ...
Boston ...

To the points mentioned above (Omaha to Boston, etc.) tickets are on sale May 20, 21; June 6, 7, 8; July 3, 4, 5; August 8, 9, 10; September 11, 12, 13.

Return Limit 90 Days From Sale Date
Seven Trains Every Day from Los Angeles.
Four via San Francisco.
Three via El Paso.
Go One Way, Return Another.

Further information as to routes, stop-over privileges, etc., may be obtained at City Ticket Office, 600 S. Spring St., corner Sixth, or at Arcade Depot (Fifth street and Central avenue), Los Angeles.

Southern Pacific

"DIAMONDS OF QUALITY"
Crouch Bros. THE LONDON
542 South Broadway, Cor. Mercantile Place

DOLLAR
(YARD WIDE)
BLACK TAFFETA

Our dollar yard-wide guaranteed black taffeta has been our leader for two years, ever since we opened our store. If you are in need of a medium priced taffeta we invite you to inspect this number—you'll find it a bargain.

We carry 50 shades in yard-wide taffetas.

THE SILK STORE
(From Loom to Consumer)
219 MERCANTILE PLACE

TERRILL
338 S. HILL ST. 340
THE WOMEN'S SHOP
CORSETS, GLOVES, FRENCH EMBROIDERIES, FRENCH UNDERWEAR
Enormous Reduction in Price of Imported Hats

Wheel Chairs
This cut shows the only satisfactory outdoor chair made. We have 25 chairs to choose from for
RENTING
Wholesale and Retail.
EAMES TRICYCLE CO.
1022 San Pedro St.
Broadway 3187 Home 4209

Scofield
POPULAR PRICED MILLINERY
849-853 SOUTH BROADWAY.

La...
Sew ... Home ...
ball-bearing, automatic lift, ... shines—
Only $35, $1 Cash, $1 ...
Special this week—drop-head ... slightly used, from $25 to $... makes and guaranteed.
New Home & Domestic ...
548 S. Broadway. Main 449; ...
79 N. Raymond Ave., Pasa...

MORGA...
DENTIST
322-324 Mason Bu...
Fourth and Broadway
Hours, 9 to 12—1 to ...
Phones, P6260 ...
Specialist Crown and Bridge Work

"Sheds water like a duck's back"
Always a ... nent Pro...
Pioneer
Free samples ... Roll Paper Co., ... Agts. ... Ex. 160, Pasa...

I buy refrigerators and ... blocks in carload lots; also ... butcher needs.
JOS. JAEGER, Outside ...
221 TOWNE AVENUE.
Phones Sunset Main 8... Pasa...

White and Dom... Sewing Mach...
H. O. BROOKS, General ...
557 S. Broadway. Hom...

EXTON ...
For Pre... Music at ... Prices. ...
331 So. ...


SUNDAY, MAY ...

News of ...



recent

EVENTS OF THE WEEK.

The young people have enjoyed themselves immensely the past week, the presence of Rear-Admiral Swinburne's flagship here, with many dashing young officers, has added zest to their pleasures. Many affairs have been given, with the naval men as guests. On Monday evening Mrs. W. S. Post of West Adams street entertained with a dinner, followed by a dancing party for Rear-Admiral and Mrs. Swinburne and the young officers.

Tuesday Gen. and Mrs. Adna R. Chaffee entertained with a prettily-appointed luncheon as a compliment to Admiral and Mrs. Swinburne. Mrs. Homer Morris entertained the same day with a luncheon and whist party at the As You Like It Club at her beach cottage at Hermosa.

Wednesday Miss Isabel Wolfskill entertained at the Woman's Clubhouse with a pretty dancing party, in which she herself and her guests appeared in Daily Varden costumes. That afternoon the clubwomen of Los Angeles joined in giving Mrs. John A. Logan a reception at the Woman's Clubhouse. In the evening Miss Mamie Young and Miss Wilson were married at the bride's home in Manhattan Place. Mrs. Matthews of Rampart street entertained members of the Wednesday Whist Club that day.

Thursday evening Mrs. D. M. Riordan entertained with a charming musicale in compliment to P. L. Atherton, a composer, who is visiting here. One of the enjoyable affairs of the week was a luncheon given by Mrs. J. J. Whitmore of the Alexandria in compliment to Miss Logan. Mrs. Whitmore entertained twenty-four guests. The same day Mrs. A. G. Hicks of No. 1... Magnolia avenue entertained the members of the Magnolia Whist Club. On Friday Mrs. L. M. Booth and Mrs. A. G. Hicks gave a theater party at the Auditorium, followed by a luncheon in compliment to Miss McLaughlin, whose engagement has been announced. Miss Isabel Bowers entertained with a chafing-dish supper that evening.

Saturday Mr. and Mrs. Henry Hancock and Mrs. J. C. Brown gave a dinner party and musicale at No. 1203 Lake avenue.

**Guests from Afar.**

A charming society and club woman visitor here is Mrs. Henry Hersey, is a Washington, and is staying at the home of the National Congress of Mothers, of which she is president of the State Congress of Colorado. When the national officers reached Denver Mrs. Hersey was one of the prominent ladies who entertained them, and she has been a center of attraction ever since. Another delightful delegate is Mrs. W. Avery of Shreveport, La., who is the guest of her sister, Mrs. Will C. No. 224 North Hancock avenue. Mrs. Avery has been president and officer in many capacities in every woman's organization in Shreveport as well as a most worthy matron in the Order of the Eastern Star.

**Some Recent Brides.**

Mrs. Lee O. Matthews, one of the recent brides, with her husband, is now at home at No. 910 West Sixteenth street, where they will receive their friends. She is one of the prettiest and most popular of recent brides, and has a host of friends by her charm of manner and beauty. She is a bru...

# News of Society—Gossip of Men and Women—Weddings, Parties, Dinners.



Photo by Central Studio.

MRS. LEE O. MATTHEWS,
recent bride, who has been receiving social attention.

## EVENTS OF THE WEEK.

The young people have enjoyed themselves immensely the past week, the presence of Rear-Admiral Thwing's flagship here, with many handsome young officers, has added zest to their pleasure. Many affairs have been given, with the naval men as guests. On Monday evening Mrs. W. S. Hook of West Adams street entertained with a dinner, followed by a theater party for Rear-Admiral and Mrs. Swinburne and the young officers.

Brig. Gen. and Mrs. Adna R. Chaffee entertained with a prettily-appointed luncheon as a compliment to Rear-Admiral and Mrs. Swinburne. Mrs. Lucien Morris entertained the same day with a luncheon and whist party for the As You Like It Club at her cottage at Hermosa.

On Tuesday Miss Ysabel Wolfskill entertained at the Woman's Clubhouse with a pretty dancing party, in which Miss Thomas and her guests appeared in Dolly Varden costumes. That afternoon the clubwomen of Los Angeles were entertained by Mrs. John A. Logan in reception at the Woman's Clubhouse. On Wednesday evening Miss Mamie Young and Mr. Lee Wilson were married at the home of the bride in Manhattan Place. Mrs. Lee O. Matthews of Rampart street entertained members of the Wednesday Whist Club that day.

On Thursday evening Mrs. D. M. Rior-dan entertained with a charming musicale in compliment to P. L. Atherton, the composer, who is visiting here. One of the enjoyable affairs of the week was a luncheon given by Mrs. Frank J. Whitmore of the Alexandria in compliment to Mrs. Logan. The table entertained twenty-four guests. On Friday Mrs. A. G. Hicks of No. 1816 Hoover avenue entertained the members of the Magnolia Whist Club. On Friday Mrs. L. M. Booth and Mr. A. G. Hicks gave a theater party at the Auditorium, followed by a luncheon in compliment to Miss Lillian Laughlin, whose engagement has been announced. Miss Isabel Bowman entertained with a chafing-dish supper that evening.

On Saturday Mr. and Mrs. Henry Hendry and Mrs. J. C. Brown gave a theater party and musicale at No. 1303 Orange avenue.

—o—

**News from Afar.**

Mrs. Henry Hersey, a society and club woman of this city, Mrs. Henry Hersey, is a guest here and is staying at the home of Mrs. Hersey came to attend the National Congress of Mothers. She is president of the State Congress of Colorado. When the national officers reached Denver Mrs. Hersey was one of the prominent ladies who entertained them, and she became a center of attraction ever since she arrived in Los Angeles. Another delightful delegate is Mrs. Henry of Shreveport, La., who is the guest of her sister, Mrs. Will Hall, at 234 North Hancock avenue. Mrs. Henry is president and officer in many capacities in every woman's club in Shreveport as well as a most worthy matron in the Order of Eastern Star.

—o—

**Recent Brides.**

Mrs. Lee O. Matthews, one of the recent brides, with her husband, is now at home at 810 West Sixteenth street, where they will receive their friends. She is one of the prettiest of recent brides, and has won friends by her charm of manner and beauty. She is a brunette with masses of dark hair, touched with the red tint in the sun, and sparkling dark eyes.

Mrs. Matthews has lived in Los Angeles a large part of her life and is popular in social circles of the city. Since her marriage numerous delightful functions have honored her. Mr. and Mrs. Matthews are planning to leave the beginning of the warm weather for Venice, where they expect to summer.

—o—

**Mrs. Bresee's Luncheon.**

Mrs. Paul Bresee entertained Wednesday with a 1 o'clock luncheon at her home, No. 1126 Santee street. There were seven courses, and all were served in the lavender color scheme. Place cards were hand-painted with violets. The dining-room was lighted by brass and silver candelabra. Those present were Mmes. J. Tyler Parker, A. S. Glidden, Van Nuys, C. H. Gage, and Miss Unthank of Pasadena, Mrs. J. G. McLean of Venice, Mrs. Seth Glidden of Avalon, and Mmes. P. W. Bresee, E. W. Bresee, M. A. Bresee, E. Ayres, J. Lowe, and Misses Bresee and M. Young.

—o—

**Miss Bailey Engaged.**

At a jolly whist party given for the Delta Pi Sigma sorority, whose members had been invited to meet Miss Lena Watson of San Diego by Miss Albertina Boyer, the guests were apprised of the engagement of Miss Edith Bailey and Harry B. Isaacs, Jr. The young people were students at high school together, and there the romance began which consummates in this engagement announcement. The bride-to-be is a daughter of Mrs. Agnes B. Bailey of No. 616 Bixel street, and the groom is a mining man of Cananea, Mexico. The wedding will take place in the near future in Denver, where Mrs. Bailey and her daughter expect to go soon to make their home.

Miss Boyer's party was a prettily appointed one, and the home was decorated in the sorority colors, lavender and purple. After the games, the guests were invited into the dining-room, which was gayly festooned with red hearts and decorated with scarlet flowers. Here they were seated about a table decked with red sweet peas and ferns, and here at each place were walnuts, in whose depths were inserted pictures of the engaged couple, and the announcement, which came as a decided surprise to all the friends.

Those who enjoyed the afternoon were: Misses Florence Allen, Enid Behymer, Elsie Behymer, Ruth Morris, Mildred Nelswiender, Jennie Heartt, Georgia Sparks, Marie Wakeman, Lucille Johnson, Edna Auger, Eva Dansiger, Mildred Adams, Estelle Summers, Mabel Bradt, Lena Watson and Albertina Boyer.

—o—

**Mrs. Wilson's Luncheon.**

Mrs. Erasmus Wilson of No. 7 Chester Place entertained Friday with a handsome luncheon as a compliment to Mrs. John A. Logan, who for many years has been an intimate friend of hers.

Pink sweet peas and airy pink tulle decorated the table charmingly and at each place were ivory fans bearing the autograph of Mrs. Logan, and the guest's name in gold lettering. The drawing-room was ornamented with huge clusters of American Beauty roses and ferns and later in the afternoon Mrs. J. M. Jones gave a delightful programme of harp music, while Miss Carroll McComas whistled several numbers.

Those who enjoyed the affair were: Mmes. Logan, G. Wiley Wells, J. T. Fitzgerad, Samuel J. Whitmore, John T. Bigelow, Henry Caldwell, Frank Burnett, Caroline M. Severance, Matthew S. Robertson, John H. Norton and John T. Jones.

—o—

**Twelve Five Hundred.**

The Jolly Twelve Five Hundred Club was entertained most delightfully on Wednesday evening by Miss Lucy Hauerwaas at her home, No. 2703 South Hoover street. Guests were: Misses Edna Pillig, Rosa Huebsch, Annie Matthiae, Pauline Matthiae and Gertrude Hauerwaas, and Henry Wolfrom, J. A. Schwarz, L. Sweet, Robert Killian, George Friese and Albert Schaefer.

—o—

**Lamda's Dance.**

One of the enjoyable functions of the summer will be the dancing party which the Beta chapter of Lambda Theta Phi Sorority is planning to give, and which is to take place on Tuesday evening, June 11, at Kramer's Hall. Invitations for the affair are to be issued this week.

—o—

**Mrs. King Returns.**

Mrs. George W. King of St. James Park has just returned from New York, where she went to attend the wedding of her grand-daughter, Miss Fargo of that city, which was one of the brilliant nuptials of the season of that city.

—o—

**At Church of Angels.**

Mr. and Mrs. Harry Siegel of Westlake avenue have issued invitations for the marriage of their daughter, Miss Hazel Siegel, to Albert A. Peters. It is to take place on Wednesday noon, June 5, at the Church of the Angels, Garvanza.

—o—

**Miss Moore Winning.**

Miss Isabelle Moore, niece of Dr. H. E. Vreeland, a bright young girl of this city, is winning in dramatics, having recently taken part in the different plays presented here. She has had several good parts and displays talent, being especially suited for ingenue parts. Her fluffy brown hair and eyes make her daintily pretty.

—o—

**Many to Participate.**

Among prominent people, who are to assist Mrs. John H. Norton in the lawn fete for the benefit of St. James's choir, which she is planning for Wednesday afternoon and evening are Bishop and Mrs. Joseph H. Johnson, Rev. and Mrs. Gouverneur Morris, Mmes. Walter B. Cline, Josiah E. Cowles, Albert Crutcher, Charles Praeger, Sumner P. Hunt, E. F. Huntley, Hugh L. MacNeil, Kate Vosburgh, Margaret Hobbs, O. E. Coles, Emma Cheatham, Willoughby Redman and T. J. Fleming.

The musicale is to be a feature, but there are also to be many pretty booths and other attractions, and one



MISS LOVELL TAYLOR,
who is being entertained here.


**Is There Some One**



**FOR WHOM YOU WOULD KEEP Young and Pretty?**

THEN USE

**LOLA MONTEZ CREME**

SKIN'S LIFE

is not a cosmetic, still that fresh, delicious feeling and look remains on the face when Lola Montez is used before you retire. Used in winter or summer. Prevents wrinkles, withering, drying, aging of the skin, keeping it in a healthy condition. Does not cover, but heals and cures blemishes of the skin. Makes the tissues firm, builds up the worn out fibrous muscles and makes them plump. It contains no mineral oils or animal fats to make the hair grow on the face, as is the case with so many cheap creams now on the market. Lola Montez Creme agrees with every skin, man's, woman's and child's. 25c. a jar. Lasts 3 months. All druggists or at Laboratory.

For 10c and this ad I'll mail a sample of LOLA MONTEZ CREME and my FACE POWDER.

**Mrs. NETTIE HARRISON**
DERMATOLOGIST
LABORATORY
Menlo Park, Cal.

**Madame Tully**
*Dermatologist*

Wishes to inform her many friends and patrons that she has taken a cottage at Coronado Beach for the summer months, where all communications and mail will be promptly attended to, as Madame Tully has left no representative or any of her facial preparations in Los Angeles. Telephone Sunset 173.

*Coronado Wheeler Cottage*

**Madame Coe**
**Milliner**

Formerly of Minneapolis, later San Francisco. When you can purchase imported French hats and our own swell creations at a fraction of their real worth.

**Why Cling To That Old Hat?**

Come in and get acquainted with our styles. Parmelee-Dohrmann Bldg., 444 S. Broadway.

**PIANOS For TONE The FRANK B. LONG**
628-630-632 S. HILL ST.
MAIN 8748 HOME 16931

**N. B. Blackstone Co.**
DRY GOODS
SPRING AND THIRD STS.

*For every article of Infants' Wear, for the latest ideas in Art Needle Work and for the most comprehensive exhibit of Rugs and Draperies, wait, we say, until we move into our new Broadway home. About June 10th.*

# Clearance Sale of Suits

Every Tailored Suit in the House Reduced

Unless all signs fail this week's sale of suits will eclipse, both in volume of business and satisfaction to purchasers, any former suit sale we've been associated with. Every suit in the store is included—hundreds of them. Look the stock through, compare them in detail, at their REGULAR prices, with the best to be found anywhere; then note the radical reduction and you will be able to form an idea of the values offered.

Values up to $40 for **$19.50** Values up to $85 for **$39.50**

Values up to $60 for **$29.50** Values up to $115 for **$49.50**

Taken right through from one end of the stock to the other they will AVERAGE about half.

There's every new and fashionable style and model, every seasonable cloth and coloring the most fastidious dresser could suggest. The most attractive bargains will, of course, be chosen first, so come early while picking is best.

Sale begins tomor-row morning at 8:30.

**Handsome White Waists 1-3 to 1-2 Off**

Manufacturer's sample waists made of fine lawns and soft sheer batiste; trimmed in the latest fashions with lace, embroideries, filet nets, hand embroidered work and rich medallions. Beautiful specimens every one of the twelve dozen.

$4.50 Waists for $3.00
$5.00 Waists for $3.35
$6.00 Waists for $4.00
$7.50 Waists for $5.00
$10.00 Waists for $6.65
$13.50 Waists for $9.00

We place on sale, also, a lot of good style waists comprising broken lines from our own summer stock—four or five dozen in all. Duplicates of these waists have sold all the season at $1.50 and $2.00 each. Choose from this lot at 95c

**Parasol Novelties**

Look over this parasol exhibit tomorrow. See for yourself if it isn't the most satisfying collection ever brought to town. Note the prices, too, how much lower they are marked than one would naturally expect to pay for high class novelties at the very beginning of the season.

White linene parasols, natural wood handle $1.50

Pure linen ones with pretty embroidery insets up from $2.50

Pongees with hemstitched or fancy colored borders up from $2.50

White silk ones with fancy colored borders at $2.50

Plain silk ones in all colors, white or black at $3.00

Extreme novelties beginning at $5, go on up to $30.00

**Auto Coats 1-4 Off**

All our handsome automobile coats are repriced for tomorrow's buyers at just a fourth less than Saturday's figures, and the showing is complete in every detail.

There are plaids and blocks and bars and checks in any color you may elect; handsomely tailored and strap trimmed, some in leather, others in the same material as the coat. At regular prices these range from $12 to $50.

Tomorrow You'll Save **25 per cent.**

**60c Novelty Trimmings 35c Yard**

At the trimming counter tomorrow we will show a line of fancy braids, or rather, a lace and braid combination trimming especially suitable for jumper suits and jackets, at near half price. Twenty pieces in the lot. A color to match or harmonize with every new gown. For one day only these 60c novelties will go at yd. 35c.

**$6.50 Satin Spreads $5 each**

Genuine Marsheilles spreads in the highest satin finish, artistic designs, $6.50 values tomorrow $5.00.

**Handsome Dinner Sets $6.75**

Pure Irish linen damask 2 x 2½ yards, entirely new designs, bordered on all four sides, grass bleached, specially priced for Monday at $3.75. Good sized dinner napkins to match per doz. $3.00—Set complete $6.75

**Wash Goods at Lowered Prices**

**40c Voiles Tomorrow 25c yd.**

Few fabrics on the market are prettier or better, or more seasonable for warm weather frocks than these pretty sheer voiles. They're fine and soft and will wash. Fifty pieces to select from, in all manner of checks, blocks and plaids; every imaginable color. Regular 25c goods for 18c a yard.

**25c Plaid Panamas 18c**

A new fabric in the tub goods field, and a most worthy one. If we hadn't bought them under price they would be marked 25c instead of 18c. They come in plain colors of every hue—dark, light or medium, with woven cross bars in several novel designs. Actual 25c values, a yard 18c.

**$1.25 Brussels Nets Tomorrow 85c**

A fine quality cotton Brussels net, so much in demand now for lingerie waists. Full two yards wide. White or cream. Monday only, yard 85c.

**25c Neckwear at 5c Each**

Several dozen pieces; odds and ends, broken lots; some slightly soiled and mussed. 25c values, choice 5c.

**36 Inch Lining Satin Yard $1.00**

A perfect coat and jacket lining; strong, firm, lustrous, wearable. Every color, black, cream and white. Full 36 in. wide. Yard, $1.00.

**All Wool French Challies 50c yd.**

New styles for tomorrow's visitors. Dainty little Dresdens, dots, rings, foliage designs, and handsome pompadours. Beautiful styles. Yard 50c.

# News of Society—Gossip of Men and Women—Weddings, Parties, Dinners.



MISS ANNA M. NELLIS
of Topeka, standing, and her sister, Mrs. Harmon D. Ryus, whom she is visiting, and who will entertain soon with a dancing party for her.

of the picturesque ones will be that presided over by Miss Pearl Seeley, a cigar booth it is, and here, beneath the palm trees on the lawn, Miss Seeley, in Egyptian costume, with her fair attendants, will sell their wares. Mrs. Walter B. Cline is in charge of the ice cream booth, which is to be also on the lawn. Another attractive booth will be the Indian booth, where three pretty fortune tellers, in costume, will preside, and they are Misses Maizie Mather, Barnetta Norton and Juana Creighton. Dainty little Mrs. Tom Lee is to be assisted at the punch bowl by Misses Amy M. Norton, Lucille Gay, Marguerite Drake and Sarah McFarland. Mrs. Sumner P. Hunt is to have the tea room, which is to be Japanese, and the following bright little maids, in Japanese kimonos, will serve: Misses Margaret Fleming, Louise Fleming, Genevieve Wilcox, Louise Hunt, Amy Busch and Marjory Tufts.

The star performers at the affair will be Miss Gertrude Cohen, one of the favorite pianists of this city, who will play both afternoon and evening. Madame Bishop is to sing, also, and Miss Mollie Adelia Brown has promised some numbers. Mme. Bishop's number is to be "The Garden of Karma," an Indian love song. Miss Louise Hill will give her delightful ballad series in costume.

Miss Blanche Hall and William Desmond are to appear in a selection from "Mispah." Mr. Russo is to sing among other numbers, an aria from "Rigoletto."

—o—

**Stantons Entertain.**

"Owl's Nest," P. A. Stanton's beautiful home at Bay City, will be the scene this week-end of a large house party. Guests will be largely visitors from the North. On Saturday Miss Adeline Stanton entertained fifteen of her friends with a luncheon and boat ride in honor of Miss Mooser and Mrs. Charles Niles, both of San Francisco.

—o—

**San Gabriel Party.**

Mrs. Florence Thompson of Sioux City, Iowa, invited friends to join her in a ride on Thursday to the San Gabriel mission, where a Spanish lunch was served to twelve ladies, after which all returned to the city at 8 o'clock. The ladies presented Mrs. Thompson with a souvenir of Southern California.

—o—

**Lindley Luncheon.**

Mrs. Walter Lindley and Miss Haynes entertained with a charming luncheon yesterday at their residence at No. 2007 South Figueroa street. Handsome decorations and appointments characterised the affair.

—o—

**For Miss Nettleton.**

In honor of Miss Rose Nettleton, who is soon to leave for a tour of Europe, members of the Sigma Delta Club entertained with a theater party at the Auditorium, followed by a luncheon at Christopher's. The table here was decorated with pink carnations, and greenery and place cards were adorned with hand-painted sketches of the ship upon which Miss Nettleton is to sail.

Guests for the afternoon were Mmes. Leroy Daniels, Burwell Homes, Jr., Robert K. Wilson and Misses Flora Wallace, Friede Ludeman, Juanita Lane, Madge McGraw, Emmie Luentsel, Elizabeth Lindenfeldt and Grace Van Alstyne.

—o—

**Miss Taylor to Leave.**

Miss Lovell Taylor, the sparkling blonde beauty who has been a visitor here for several weks, expects to leave soon for New York City to continue her stage work. Miss Taylor has been entertained cordially here by numerous friends, who have arranged gay little outings for her. Miss Taylor is on her vacation, being a bright young actress of the metropolis, where she has played leading parts with Raymond Hitchcock, Louis Mann and Annie Russell, and was at the opening of the new Astor Theater, one of the much-admired women on the stage. She, with her sister, Grace Hull, will leave soon for New York. They have been spending the time as guests of their sister, Miss Jean Craib, at Hotel Percival.

—o—

**May Festival.**

Mrs. Corelia Phipp and Miss Lottila Corella have issued invitations for a May festival, to be given by pupils of their school, assisted by the students of Spanish in the Marlborough School, in Cumnock Hall next Saturday morning at 10 o'clock. The language department will be represented by one act from the Spanish classical play, "El Si de las Minas," by the advanced Spanish class in the Marlborough School; a series of Spanish proverb charades, written and dramatized by the first-year girls in the same school, and by French and Spanish dialogues, songs and games by children in the Ocean Park and Los Angeles classes. In the dancing class a May Queen will be crowned by a tiny court maid, with appropriate songs and dances. Seated on her throne, Her Majesty will review a May-basket dance by twelve flower girls, a scarf drill by her six maids of honor and a series of Spanish tambourean and castanet dances, with accompanying songs, ending with a ribbon drill. The May-pole dance and song given by two groups of children in distinct figures will follow, and the festival will close with a grand march and general dancing by the pupils and guests.

—o—

**Miss Miner Engaged.**

An interesting engagement has been whispered about for some time, and today it is formally announced that Miss Pansy Miner, daughter of Mr. and Mrs. W. A. Miner, of No. 158 West Thirty-fifth street, will become the bride of Earle Slaughter, June 19.

Miss Miner is a charming, vivacious girl, and through her sunny disposition and gracious manners has won a host of friends. She is a talented violinist and pianist, and deserves much praise for her skillful and artistic work on both instruments.

Miss Miner will, no doubt, be the recipient of much pleasant entertaining, owing to her popularity among a large number of young people here.

—o—

**Poppy Whist.**

Mrs. H. McBee, No. 1357 East Walnut street, entertained the Poppy Whist Club. The home was beautifully decorated with callas, roses and pink carnations. The score cards were dainty and pretty. Mrs. M. Holman won first prize, a fancy vase. Miss C. E. Webster received second prize, a Japanese salad bowl. The consolation prize, a pin tray, went to Mrs. J. W. Lytton. Refreshments were served after the afternoon's pleasure. The next meeting will be held Wednesday of next week at the home of Mrs. E. Todd, No. 1245 East Twentieth street.

—o—

**For Mrs. Yerxa.**

Misses Kate McKechnie and Irene Cummins were hostesses at a charming little affair on Wednesday evening given in compliment to Miss Yrtle Yerxa and Hugh Duff, whose engagement has been recently announced. The affair was given at the home of Miss McKechnie at No. 215 West Fifteenth street.

Progressive games were played, in which Miss Lucy Lindsley won the first, a silver cream jar, and Glenn Huntsberger won the boy's, a silver pencil holder. Miss Leithold was given the consolation. Those who enjoyed the evening were: Misses Myrtle Yerxa, Irene Cummins, June Leithold, Lucy Lindsley, Beatrice Duff, Ella Ludwig, Mildred McKechnie and Mrs. McKechnie, Mrs. Cheney and Messrs. Hugh Duff, Emerson Duff, Tom Murchison, Clevshelt, Glenn Huntsberger, Louis La Rose and B. Morgan Jones. Emerson Duff was toastmaster at the supper and a number of spirited toasts to the future bride and groom were delivered.

—o—

**Magnolia Five Hundred.**

The Magnolia Five Hundred Club were entertained on Thursday by Mrs. A. G. Hicks at her home, No. 1200 Magnolia avenue, at their last meeting of the season. The home was effectively decorated with pink roses and carnations. The first honors were won by the hostess herself, while second fell to Mrs. Cribb. Those who enjoyed the afternoon were: Mmes. R. B. Wilson, B. L. Lewis, R. S. Lanterman, Frank Lanterman, L. M. Booth, J. C. Cribb, J. C. Clutter, Allison Wallace, J. Spence, Elizabeth Arnold and J. H. Francis.

—o—

**Shower for Miss McLaughlin.**

Mrs. Addison Lysle of Arapahoe street was hostess at a handkerchief shower given by the Neighborhood Club on Wednesday for Miss Lillian McLaughlin, one of the young bride-elects of the spring. The home was decorated in flowers and ferns and those present were: Mmes. Charles G. Stivers, Watson, Lysle, C. A. Westbrook, A. M. Squires, J. Spence, Harry Booth, James and Misses Marion Crandall, Bess Arnold and Tedford.

—o—

**For Kingsburys.**

Mr. and Mrs. Horace N. Taylor of No. 922 Blaine street entertained at dinner the past week, in compliment to Mr. and Mrs. W. S. Kingsbury, who were here for the Fiesta. Mr. Kingsbury is the State Surveyor-General and was on his way home from Washington. The dining-room, which is in Dutch blue, was decorated with pink sweet peas and ribbons, and pink-shaded candelabra. Covers were laid for ten.

—o—

**Miss Pearne to Be Bride.**

Miss Harriett Pearne, who is to become the bride of Walter Bryson the middle of June, was the guest of honor at a miscellaneous shower given at Hotel Guirnaldo, Pasadena, by Miss Glasebrook. The afternoon was spent in playing whist, the prizes being won by Mrs. Oscar Geoffrion and Mrs. Carbon. Later a lovely luncheon was served in the banquet hall, where the decorations were in pink sweet peas. The parlors were beautifully decorated in red carnations. Recently Mrs. Woodson of Thirty-fifth street gave a plate shower for Miss Pearne and on the evening of May 1 Mrs. Frank Yates Pearne tendered her sister a kitchen shower, when over fifty guests enjoyed an evening in dancing. Several other social functions are planned for the near future in honor of Miss Pearne. Mrs. Charles Mason of No. 4256 South Flower will entertain Monday afternoon with a linen shower in honor of Miss Pearne.

—o—

**Davidson-Straus Function.**

Mrs. Anstruther Davidson and Mrs. Arthur Straus of Hollywood entertained delightfully on Tuesday and Thursday at Mrs. Davidson's home.

On Tuesday a dainty luncheon was served followed by bridge whist and "Five Hundred." About fifty ladies were present. Prizes were won at bridge by Mrs. Dogardus, first; Miss Jane Campbell, second; Mrs. Whitley, third.

At "Five Hundred," the first prize was won by Mrs. Hoag; second, Miss Winstanley; third, Mrs. Waldron.

On Thursday Mrs. Davidson and Mrs. Straus entertained at cards from two o'clock until four. The reception was from four until six o'clock.

The house was beautifully decorated, with each room in a separate color scheme. The living-room and sun-room were in yellow; the reception hall in red; the dining-room in pink, white and green, the blue-room in marguerites and sweet peas and the green-room in white and green.

Assisting the hostesses were Mesdames Hoff, Hoag, Douglas, Holland, Toberman, Hammond, Churchill, Jepson and the Misses Hoag, Douglas Higgins and Davidson.

Prizes at "Five Hundred" were won by Miss Shrader, first; Mrs. Brada, second; Mrs. Jepson, third, and Mrs. Somers, fourth.

About 150 guests were present.

—o—

**Miss North Returns.**

Miss Helen North has returned after a delightful visit of some six months with her brother and sister-in-law in Tonopah, coming home by way of Berkeley and Stanford.

—o—

**Mrs. Daly Here.**

Mrs. Marcus Daly is expected to arrive here this evening to be the guest of her sisters, Mrs. J. Ross Clark of No. 710 West Adams street, and also of Mrs. Joseph A. Lewis of No. 2311 Juliet street, for several weeks. In honor of Mrs. Daly, Mrs. Clark is planning to entertain next week. Mrs. Daly is the wife of the late Marcus Daly, the copper king, of Montana, who was the first president of the Amalgamated Copper Company.

—o—

**Miss Nellis Here.**

Many friends of Miss Anna M. Nellis of Topeka, Kan., will be interested to learn that she is the guest of her sister, Mrs. Harmon D. Ryus, of No. 703 Valencia street, for a short time. Miss Nellis is on her way to Manila and Japan, and expects to sail from San Francisco on June 6, with some eastern friends.

Miss Nellis, like her sister, Mrs. Ryus, is unusually interesting and talented, and has spent much time abroad, having written, while there, several interesting books of travel. Mrs. Ryus is planning to entertain with a dance for her sister and also a theater party, the date having not been set.

Mrs. Ryus, whose artistic work on the piano has not been heard in public here, is to play before the Ebell Club tomorrow afternoon. She is a musician of much discrimination and has received honors abroad seldom given American girls. In addition, she is possessed of an unusually sunny and attractive personality.

—o—

**For Miss Holson.**

Harriet Holson was honored on Thursday with a pretty luncheon at the Jonathan Club, given by Miss Marjory Burbank, followed by a box party at the Belasco. Miss Holson expects to leave on Monday for the East. She will go directly to Chicago to visit relatives, and from there will travel through the East. Other guests were: Misses Marguerite Winston, Carolina Winston, Gertrude Mullard, Burbank, and Mrs. Hall, who was chaperon.

—o—

**Mrs. Paul's Party.**

Mrs. Roland Paul of No. 1966 West Washington street was hostess yesterday at a prettily-appointed tea, given in compliment to her cousin, Mrs. Churchill Taylor of Oakland, who is her house guest for several weeks. The home was attractively decorated with clusters of fresh roses and ferns, and in the dining-room the table was spread with lace doilies, and pink roses decorated the table, while pink bows and pink-shaded candelabra heightened the artistic effect.

Miss Joanna Kinsinger played harp music throughout the afternoon, and about one hundred guests were entertained.

Assisting the hostess in entertaining were: Mmes. W. W. Shrader, Edward E. McDowell, Robert Hosea, B. D. Wright, J. N. O. Rech, Metsger and Misses Helen Wachter and Louise Hahan.

—o—

**Mrs. McGregor's Party.**

One of the delightful functions of the week was a musicale and whist party given on Thursday afternoon by Mrs. Adelaide McGregor of No. 1215 West Seventh street, in compliment to Mrs. E. W. Caldwell.

The home was decorated with sprays and garlands of asparagus plumosa, and pink and white sweet peas, and later a dainty collation was served. Mrs. Belle Hacker sang "Life's Lullaby" and other numbers most delightfully. Miss Alice Close Brown gave some interesting readings, and piano solos were given by Misses Hazel Ralphs and Edna McCabe.

Attractive prizes were given. Mrs. McCabe winning the first, a handsome cut-glass olive dish, while the second, a Eutopian vase, was won by Miss Louise Kellogg, and the third, a Dutch picture, fell to Mrs. J. B. Kellogg.

Those who enjoyed the function were Mrs. C. H. Kellogg, George A. Ralphs, J. Edward Brown, J. E. Storms, J. W. Kellogg, J. B. Ralphs, Belle S. Haecker of Long Beach, T. L. Goldsborough, H. H. Francisco, C. E. Wilbur, R. A. Todd, W. S. Gilbert, Will MacKnider of San Francisco, and Misses Hazel Ralphs, Louise Kellogg, Mabel Watkins, Gladys Goldsborough, Alice Clare Brown, Anna Belle Ralphs and Edna McCabe of Long Beach.

—o—

**For Miss McLaughlin.**

Mrs. A. G. Hicks and Mrs. L. M. Booth of No. 1200 Magnolia avenue entertained on Friday afternoon with a matinee party at the Auditorium, followed by a luncheon at Christopher's Broadway, in compliment to Miss Lillian McLaughlin, whose engagement to Royal Booth was recently announced. The table decorations at Christopher's were in pink sweet peas and ferns, with pink satin ribbons and shaded candelabra to complete the effect.

Besides Miss McLaughlin and the hostesses, those who enjoyed the afternoon were: Miss Ethel Shrader, Miss Marian Crandall, Miss Elisabeth Arnold of Galesburg, Miss Jess Houston, Mrs. Weston Clark, Mrs. George A. Crandall, Mrs. Robert P. Sherman, Mrs. E. R. Shrader and Miss Ethel West.

—o—

**Salyers Leave.**

Mr. and Mrs. J. F. Salyer and Miss McGaughey will leave tomorrow evening for an extended pleasure trip. Their itinerary will include all of the large eastern cities; then, after visiting in Virginia and attending the Jamestown Exposition, they will go to Montreal and Quebec and return by way of the Canadian Pacific. They are expected to be home by August 1.

—o—

**Home for Dumb Animals.**

Plans are growing apace for a brilliant lawn fete to be given on Saturday afternoon, June 1, for the benefit of the Society for the Prevention of Cruelty to Animals.

The grounds on the corner of Adams and Hoover streets are to be decorated in charming style, and many unique schemes are already in the air.

Many prominent society women are at the head of the different booths, and Mrs. Rufus L. Horton, who is giving all of her time, thought and energy toward the success of the affair, is teeming with novel ideas and is busy putting them into execution.

Most of the women in charge of the different booths have chosen their assistants and in the ice cream booth, Mrs. Horace Wing is to preside, with the following assistants: Mmes. Roy Jones, Robert Farquhar, Ernest Quinan, Roy Koster, W. A. Edwards, and Dr. Dorothea Moore and Misses Huston Bishop, Gwendolen Laughlin, Grace Rowley, Sallie Booth, Cora Lord, Beatrice Fox, Bess Millar, Thom, Katherine Clover, Wilson, Beatrice Wigmore, Elizabeth Boynton, Georgia Caswell, Ellis Mosgrove, Mary Lee, Julia Murray, Romaine Poindexter, Louise Wells, Dorothea Curtis, Dorothea Leonard and Marguerite Wing.

Mrs. Richard Lacey, has charge of the candy booth and assisting her are: Mmes. James Montgomery, William Johnston, W. P. James, Flora Stowell, Phillip Kitchen, and Misses Edith Kirkpatrick, Pauline King, Isabel Lacey, Josephine Lacey, Marjory Hibbs, Marjory Lacey, Ruth Montgomery, Helen Lacey and Lily Walding.

Mrs. William Bayly, Jr., one of the attractive young matrons, is to have charge of the raffle booth, with a host of young friends assisting her, including: Mmes. John Van Geison Posey, Ross W. Smith, Walter Leeds, Warren Carhart, Robert McReynolds, Robert Sherman, Roy Pinkham, Harold Braly, Dan McFarland, Chester Montgomery, Roy Koster and Misses Annis Van Nuys, Eva Keating, Fanny Rowan, Lucille Chandler, Edith Maurice, Irene Kelly, Bri Conroy, Adele Brodtbeck, Cecil and Clara Badgeley, Laura Solario, Kitty Walbridge, Harriett Severance, Alice Harpham, Olive Harpham, Huston Bishop and Maria Gavavgan.

Mrs. Sheldon Borden has as her assistants in the flower booth: Misses Mary Hunsaker, Gertrude Gooding, Katherine Kemper, Katherine Ridgeway, Elise Anderson, Nora Dickinson, Ellen Dickinson, Angel Miles, Editha Marchant, Helen Stocker and Ella Darling.

Mrs. A. S. Robbins, who is in charge of the Spanish booth, has as her assistants, Mrs. Clark, Mrs. Walker, Miss Elizabeth Walker, Miss Rebecca Dorsey and Miss Leonora Montgomery.

Mrs. Maurice Heilman, who is at the head of the doll booth has as her assisting ladies: Mrs. Carl Stearn, Miss Camilla Heilman, Miss Florence Swartschild, Miss Lucille Heilman, assisted by Misses Barbara Taylor, Louise Hunt, Lucille Polaski, Doris Hudson, Marian Adler, Josephine Goldsmith, Helen Bower, Ramona Bower, Juliette Boilleau and Emily Howard.

Mrs. Mary Briggs and Miss Ryan, who are in charge of the fancy work booth, have as their assistants: Mrs. C. C. Parker, Mrs. Rea Smith, Mrs. Franklin Booth, and Misses Maude Ryan and May McClellan. Mrs. Don Harrison and Mrs. Walter Lutz are in charge of the peanut booth.

**NOTES AND PERSONALS.**

Ross L. Lewin and George J. Germain will be at home to their friends on Tuesday afternoon at the residence of the former, No. 667 Westlake avenue.

Mr. and Mrs. Robert E. Lowe of Ocean Park have left to spend a few months at Antioch.

Mr. and Mrs. George Hervey of Stanford avenue entertained Wednesday evening for Miss Anna Hervey and Miss Gudrye Pilcothe of Two Harbors, Minn. About sixteen young people were present. Games and music were the features of the evening.

Miss Machen Nichols of Mexico City, daughter of Daniel R. Nichols, is the guest of Mrs. V. Katzs of No. 331 West Tenth street, and will be at home to her friends on Tuesday.

Mr. and Mrs. Jules Kaufman have returned from abroad and are at the Hotel Lankershim. Mrs. Kaufman will be at home Mondays until June 1.

Mrs. Louise Pratt has sold her home on Menlo avenue and is spending the summer with her mother, Mrs. Hartman, at their cottage in Ocean Park.

Mrs. E. N. Scouten and daughters, Misses Lorena and Louise, have gone to Long Beach, where they have taken a bungalow for the summer months.


"SIEGEL'S FOR WOMEN'S AND CHILDREN'S WEAR"

Myer Siegel & Co.

251-255 SOUTH BROADWAY

May Sale of

Underwear

For JUNE BRIDES

in Matched Sets and Separate Pieces



If it pleases you, we would invite you to measure This Special Sale values by the regular Siegel standard of quality. Judge every offering by what you have a right to expect of us every day of the business year. You will find the price concession merely a merchandising incident and that we recognize no such thing as concession in quality.

In this medley of good things are many new imported models, as well as a number of clever adaptations, and all are expressive of that refinement of taste which shows an intelligent conception of your needs.

Particularly we call attention and sincerely invite every bridetobe to take part in this sale, for such showings as well as offerings are rare.

NIGHT GOWNS

Of sheer French nainsook in very effective styles and combinations of new trimmings; elaborated with wash ribbons.

Special at $2.25, $3.45, $4.65, $5.85 to $14.50.

THE DRAWERS

Of sheer nainsook and cambric, extra wide umbrella ruffles in Van Dyke and other effects; elaborated with laces, insertions, embroideries and ribbon.

Special at $1.85, $2.45, $3.65, $4.85 to $7.75.

COMBINATIONS

Corset cover and drawers or corset cover and knee skirt or long skirt of fine nainsook, with Val. lace insertion, edge and ribbon; also embroidery trimmed models.

Special at $2.50, $4.00, $5.50, $7.75 to $14.75.

CORSET COVERS

Of fine nainsook or lawn, elaborated with French yoke of embroidery; other models have trimmed back and front, slip over models and ribbon trimmed.

Special at $85c, $1.35, $1.85, $2.85 to $4.50.

THE CHEMISE

Of sheer nainsook, pompadour or round neck also French or De Bal models, elaborated with lace and embroidery medallions.

Specials at $1.20, $2.45, $3.65, $4.65 to $8.50.

BRIDAL SETS

Of four pieces exquisitely matched, consisting of skirt, gown, corset cover, chemise and long skirt, made of fine nainsook, elaborated with lace insertings and ribbon.

Special the set $7.85.

Other Bridal Sets Specially Priced at $10.45 $17.35 $21.85 to $59.50

Women's Outer Apparel

Special Offerings for This Week

Special assortments in women's and misses' washable suits in one and three-piece effects, also lingerie Princess dresses. Women's waists, neckwear and belts, new arrivals.

"SIEGEL'S FOR WOMEN'S AND CHILDREN'S WEAR"



WHY THE

La Marque Corset

IS NECESSARY

Every corset is a perfect model which gives the correct lines to the outer garments.

This proper foundation is necessary to give the most stylish effect.

Over fifty models to select from, including the wasp waist, the Grecian hip and all the newest French shapes at

La Marque

Corset and Lingerie Shop.

340 S. BROADWAY.



A Skin of Beauty is a Joy Forever

DR. T. FELIX GOURAUD'S ORIENTAL CREAM OR MAGICAL BEAUTIFIER



Removes Tan, Pimples, Freckles, Moth Patches, Rash, and Skin Diseases, and every blemish on beauty, and defies detection. It has stood the test of 57 years, and is so harmless we taste it to be sure it is properly made. Accept no counterfeit of similar name. Dr. L. A. Sayre said to a lady of the haut ton (a patient): "As you ladies will use them, I recommend 'Gouraud's Cream' as the least harmful of all the skin preparations." For sale by all druggists and Fancy Goods Dealers in the United States, Canada and Europe.

FERD. T. HOPKINS, Prop., 37 Great Jones Street, New York



Smart New Linen Suits, Coats, Dusters

ADVICES from the East acquaint us with the fact that among discriminating women linens in the natural shades of tan will be quite the smartest material in wash wear this summer. We have just received a very complete assortment of Women's Suits in these natural linens. They are tailored models, with semi-fitted and tight-fitting backs—and for the most part with three-quarter length coats. These suits are beautifully finished, and have a smartness and style that bespeaks their exclusiveness.

We also have in these natural linens—light shades of tan—separate coats and dusters, the latter made especially large and full in the skirts.

These linens are now on display in our Women's Department. We suggest that you see them early in the week as our supply is limited.

Matheson & Berner

Broadway, Cor. Third




MISS ISABELLE MOORE,
Los Angeles girl who is making a success in dramatics.


PHILLIPS, TAILOR 325 S. BROADWAY FOURTH AND BROADWAY




OUT-OF-TOWN SOCIET

Pasadena.

THE usual summer exodus f Pasadena of those who are c spicuous in social entertainme during the gay season has already gun and is having its effect in an most total lack of social functi Frivolity has been confined largely



MISS HARRIETT L. HOLSON, who is to leave tomorrow for a trip East.

the young people of Throop Institute and commencement festivities of other schools. Most noteworthy among these was the "Hayseed" party given in Social Hall at Throop, which was attended by many of the student body and was unique in its setting of barnyard and ranch implements and its programme of old-time games in vogue sixty years ago.

Among society people who have this week departed for the East or Europe are Mr. and Mrs. A. Kingsley Macomber, Mr. and Mrs. Edward R. Kellam, J. N. Finney, Miss Reynolds, Miss Peterson, Mr. and Mrs. G. P. Ladd, Mrs. George W. Childs, Mrs. S. F. Watson and son, George Watson, Mrs. George F. Granger and Miss Granger. Rev. J. H. Johnson and Mrs. Johnson will leave Tuesday for the East, to be absent several weeks. Their son, Reginald Johnson, will return with them.

Miss Alice Chapin entertained the "As You Like It" Club Monday afternoon, at her home on West California street. The living-room was prettily decorated with Shasta daisies and fancy poppies and the supper table was lovely with the pink poppies and ferns. Miss Elizabeth Baird furnished the music and Miss Pearl Vaughn several vocal solos. There were twenty young girls present.

Mrs. Florence Gifford entertained with a luncheon complimentary to two brides-elect, Miss Lena Lee and Miss Edith Helmes, whose nuptials will take place this summer. Those who participated in this festivity were: Mmes. Hartley C. Custer, Joseph da Silva, Walter J. Hadley, Jr.; Misses Parmlee, Boise, Moore, Gibbs, Raymond, and Florence Porter.

Mrs. John R. Bragdon gave a luncheon on Tuesday in honor of Mrs. Julius Mason of Westgate, Sawtelle. The guests were Mmes. Hiram Barlow, Jr., St. John Ranney, Clarence B. Kemp and Miss Ethel Roberts.

One of the pretty functions of the week was the "book" party given Friday afternoon by Miss Ethel Robertson, complimentary to Mrs. Julius M. Mason. Each of the guests was costumed to represent some book and a prize was awarded for the idea best carried out. The guest of honor was the successful competitor. Those entertaining with the hospitality were: Mmes. J. Bragdon, C. B. Hall, Hiram Barlow, W. R. Roberts, William St. John Finney, Elmer Gary; Misses Hesick, Bessie Armstrong, Ranney, Barber and Hale.

Mr. and Mrs. Carl F. Luckenheimer of Westworth avenue, Oak Knoll, entertained with an elaborately appointed Wednesday evening in honor of their house guest, Miss Laura Spurr of Lexington, Ky. Covers were laid for twelve and the table decorations were unusually lovely, and arranged with artistic taste. A musicale followed the dinner. Friday afternoon Mrs. Luckenheimer gave a card party for the same guest of honor, when tables were arranged for twenty players. Many prizes were awarded and a collation followed the game, which was thoroughly enjoyed.

Fifty members of the Valley Hunt Club will enjoy a theater party at the Auditorium Wednesday evening, going to Los Angeles in special cars, and will have supper at Levy's after the play. Mr. and Mrs. Wallace Woodworth of 1247 South Madison avenue, have issued invitations for a card party for Wednesday evening in honor of Miss Lindley, whose engagement was recently announced.

The largest event of the week was a dance given Wednesday evening by Mr. and Mrs. B. O. Kendall, at their home on South Los Robles avenue. The early hours of the evening were spent in the enjoyment of stereopticon views of Japan, which were shown by Mr. and Mrs. Kendall on their recent trip there. Later the company adjourned to the gymnasium for dancing and in an intermission supper was served. There were present Mr. and Mrs. H. H. Klamroth, Mr. and Mrs. Henry Newby, Dr. and Mrs. Turner, Mr. and Mrs. Herbert C. Hunt, Mr. and Mrs. Charles Gardner, Mr. and Mrs. W. W. Benedict, Mr. and Mrs. James Campbell, Mr. and Mrs. H. L. Chatfield, Mr. and Mrs. J. Hancock, Mr. and Mrs. Harry Rider, Mr. and Mrs. F. V. Rider, Mr. and Mrs. S. R. Wallace, Mmes. Hines and Reed.

The social event of the season along the beach was the full-dress ball given at the Venice pavilion Tuesday evening. There was a large attendance, and among those present were a number of society people from Los Angeles, Redondo and Santa Monica. The dances on this occasion were led by E. J. Vawter, M. H. Wagar, Jr., Ellison and George Sibley and Miss Ellison.

The Country Club omitted its regular dance at the Country Club House Saturday afternoon for the banquet tendered at the St. Marks Tuesday afternoon. Forty guests and members were present and the afternoon was spent playing cards and in perfecting the

(Continued on Eighth Page.)

## Dinners.

Tuesday afternoon at the residence the former, No. 667 Westlake ave-

Mr. and Mrs. Robert E. Lyons of ean Park have left to spend a few nths at Antioch.

Mr. and Mrs. George Hergett of nford avenue entertained Wednes- evening for Miss Anna Hansen Miss Gudrye Filoathe of Two Ar- s, Minn. About sixteen young peo- were present. Games and cards re the features of the evening.

Miss Machen Nichols of Mexico City, ughter of Daniel B. Nichols, is the est of Mrs. V. Katze of No. 1121 est Tenth street, and will be at home her friends on Tuesday.

Mr. and Mrs. Jules Kauffman have urned from abroad and are at the tel Lankershim. Mrs. Kauffman will at home Mondays until June 15.

Mrs. Louise Pratt has sold her home Menlo avenue and is spending the mmer with her mother, Mrs. Shir- an, at their cottage in Ocean Park.

Mrs. E. N. Scouten and daughters isses Lorena and Louise, have gone Long Beach, where they have taken bungalow for the summer months.

CHILDREN'S WEAR

gel & Co.

BROADWAY

May Sale of

Underwear

or JUNE BRIDES

in Matched Sets

nd Separate Pieces

t pleases you, we would invite to measure This Special Sale es by the regular Siegel's dard of quality. Judge every ring by what you have a right xpect of us every day of the ness year. You will find the concession merely a mer- ndising incident and that we gnize no such thing as con- ion in quality.

new imported models, as well as re expressive of that refinement tion of your needs.

cerely invite every bride-to-be uch showings as well

e rare.

CORSET COVERS

f fine nainsook or lawn, elab- rated with French yokes of mbroidery; other models, lace rimmed back and front, slip- ver models and ribbon trim- ed.

Special at 85c, $1.35, $2.20, 2.85 to $4.50.

THE CHEMISES

f sheer nainsook, pompadour round neck also French or e Bal models, elaborated with ce and embroidery medallions.

Specials at $1.20, $2.45, $3.85, .65 to $8.50.

BRIDAL SETS

four pieces exquisitely atched, consisting of night wn, corset cover, drawers d long skirt, made of fine insook, elaborated with lace sertings and ribbon.

Special the set $7.85.

ecially Priced

1.85 to $59.50

r Apparel

r This Week

isses' washable suits in two princess dresses. Women's new arrivals.

CHILDREN'S WEAR

Linen

Dusters

cquaint us with discriminating t shades of tan aterial in wash just received a Women's Suits hey are tailored nd tight-fitting art with three- suits are beau- smartness and siveness.

atural linens— coats and dust- large and full

display in our suggest that you s our supply is

Berner

Third

SUITS

LOR $25 to $60

928 MASON BUILDING

H and BROADWAY Take Elevator



## OUT-OF-TOWN SOCIETY

Pasadena.

THE usual summer exodus from Pasadena of those who are conspicuous in social entertainments before the gay season has already begun and is having its effect in an almost total lack of social functions. Society has been confined largely to



MISS HARRIETT L. HOLSON, who is to leave tomorrow for a trip East.

young people of Throop Institute commencement festivities of other Most noteworthy among was the "Hayseed" party given Recital Hall at Throop, which was held by many of the student body was unique in its setting of barn- and ranch implements and its surname of old-time games in vogue years ago.

ing society people who have this departed for the East or Europe Mr. and Mrs. A. Kingsley Macomber, Mr. and Mrs. Edward R. Kellam, Finney, Miss Reynolds, Miss Mr. and Mrs. G. F. Ladd, George W. Childs, Mrs. S. F. Watson and son, George Watson, Mrs. F. Granger and Miss Granger. Rev. J. H. Johnson and Mrs. Johnson will leave Tuesday for the East, to absent several weeks. Their son, Harold Johnson, will return with

Alice Chapin entertained the "You Like It" Club Monday afternoon, at her home on West California street. The living-room was prettily decorated with Shasta daisies and yellow poppies and the supper table prettily with the pink poppies and Miss Elizabeth Baird furnished music and Miss Pearl Vaughn several vocal solos. There were young girls present.

Florence Gifford entertained with a luncheon compliment- two brides-elect, Miss Lena and Miss Edith Helmes, whose will take place this summer. participated in this festiv- Mmes. Hartley C. Custer, da Silva, Walter J. Hadley, Misses Parmlee, Boise, Moore, Raymond, and Florence Por-

John R. Bragdon gave a luncheon Tuesday in honor of Mrs. Julius of Westgate, Sawtelle. The were Mmes. Hiram Barlow, H. John Ranney, Clarence B. and Miss Ethel Roberts.

of the pretty functions of the was the "book" party given afternoon by Miss Ethel Rob- complimentary to Mrs. Julius M. Each of the guests was con- to represent some book and a was awarded for the idea best set. The guest of honor was successful competitor. Those en- the hospitality were: Mmes. J. Ogden, C. B. Hall, Hiram Bar- F. H. Roberts, William St. John Elmer Gary; Misses Hosick, Armstrong, Ranney, Barber

and Mrs. Carl F. Luckenheimer Orange avenue, Oak Knoll, en- with an elaborately appoint- Wednesday evening in honor house guest, Miss Laura Spurr Louisville, Ky. Covers were laid and the table decorations unusually lovely, and arranged artistic taste. A musicale followed Friday afternoon Mrs. Gardner gave a card party for guest of honor, when tables reserved for twenty players. prizes were awarded and a col- followed the game, which was

members of the Valley Hunt will enjoy a theater party at the Wednesday evening, going to Burbank in special cars, and will dinner at Levy's after the play. and Mrs. Wallace Woodworth of Hobson avenue, have issued in- for a card party for Wednes- evening in honor of Miss Lindley, engagement was recently an-

largest event of the week was given Wednesday evening and Mrs. R. O. Kendall, at on South Los Robles ave- the early hours of the evening spent in the enjoyment of stere- views of Japan, which were by Mr. and Mrs. Kendall on recent trip there. Later the com- repaired to the gymnasium for and in an intermission sup- was served. There were present Mrs. H. H. Klamroth, Mr. Henry Newby, Dr. and Mrs. Miner, Mr. and Mrs. Herbert C. and Mrs. Charles Gardner, Mrs. James Campbell, Mr. and W. W. Benedict, Mr. and J. Chatfield, Mr. and Mrs. J. Mack, Mr. and Mrs. Harry and Mrs. F. V. Rider, Mr. G. R. Wallace, Mmes. Hines and

social event of the season the beach was the full- ball given at the Venice pavilion Tuesday evening. a large attendance, and those present were a number people from Los Angeles, and Santa Monica. The on this occasion were F. J. Vawter, M. H. Wagar, and George Sibley and Miss

Club omitted its regular the Country Club House afternoon for the banquet ten- Miss St. Marks Tuesday after- The guests and members were early afternoon was spent the enjoyment of and in perfecting the

(Continued on Eighth Page.)

$2 to $3.50

## Hair Brushes . $1

Close to 150 military hair brushes of the grade sold everywhere at $2 to $3.50 are ready for tomorrow's selling at a dollar each.

Satin wood, rosewood and real ebony backs with the best bristles money can buy.

(Toilet Goods Section, facing main entrance)

## Lingerie Robes

Priced Ridiculously Low

Lace Lingeries worth a hundred to two hundred dollars for fifty dollars—a statement that more than one reader will brand as preposterous.

But it is a positive fact, and we want a chance to prove it.

Also have a lot of $16.50 and $18 hand-embroidered Batiste Robe Patterns at eight-fifty. Rear of left aisle

Gold Bracelets

## at Half

A full gross of gold filled bracelets, beautifully chased by hand, came to us at half regular market value.

The $2 values at $1, and the $4.50 values at $2.

What a chance for people who make a practice of picking up Christmas gifts whenever inducements are offered!

(Jewelry Dept. facing main entrance.)



## Big Savings on Domestic Rugs

Even if the mill men were not raising rates on all staple rugs we would have no hopes of being able to duplicate these values:

Best grade of Bigelow Wilton Rugs, 9 by 12 ft., Oriental designs and all over patterns in soft rich colorings, sold all over at $42.50; here at $35. Same kinds in the next smaller size at $32.50 instead of $37.50. 9 by 12 ft. art nouveau wool rugs for beach cottages and rooming houses—all over and medallion designs in rich dark colorings—cut from $18.50 to $15.

9 by 12 ft. Lenox and Roxbury Tapestry Brussels rugs in medallion and all over designs—universally sold at $22.50 and $25—here at $18.50.

Coco fiber India mats for porches — artistic patterns in fast colors — specially priced: 4x9 ft. $5; 6x9 ft. $7.50; 9x12 ft. for $12.50.

27x54 inch Body Brussels Rugs all over designs in rich dark colorings—$2 each; worth $3.

27x54 in. Wilton Velvet Rugs in rich colorings — some of them fringed — cut from $4.50 to $2.50.

India Wool Porch Rugs at practically half their usual cost: 3x6 ft. $3.50; 4x7 ft. $5; 6x9 ft. $10.50.

(Third Floor.)

## High-class Bedding

And Plenty of it

Bedding of the better sorts--and sold for what it really is; all wool for all wool; cotton mixed for cotton mixed, even though there may be only five per cent. of cotton in the warp.

Blankets $1.25 to $37.50 a pair.
Comforters $1.25 to $32.50 each.
Some of this week's special offerings:

At $4 instead of $5.50—Ten-quarter blankets of soft, thick and fluffy whit wool with pink, blue or red borders, $4 a pair.

AT $4.50 INSTEAD OF $6—Eleven-quarter blankets of extra heavy white wool with two inch silk binding, double stitched; just enough cotton to prevent shrinking when washed; pink or blue borders, $4.50 a pair.

AT $5 INSTEAD OF $6.50—Eleven-quarter blankets of extra fine white wool with just enough cotton to prevent shrinking; in pink borders only, $5 a pair.

AT $6 INSTEAD OF $8.50—A few pairs of extra fine and fluffy white wool blankets that have become somewhat soiled, cut from $8.50 to $6 a pair; all in eleven quarter size.

Lamb's wool comforts, covered with daintily flowered silkoline and with 9-inch silk borders, specially priced at five dollars. Same as above only covered with silk mull in soft, dainty shades of pink, blue and red; eight dollars.

Down filled comforts covered with handsome sateen and stitched all over, five dollars; their equals bring $7 to $9 in nearly all stores.

## Oriental Rugs

Sold in the Right Way

Oriental Rugs, more than any other article in House-furnishings, must be bought on trust.

Your only safety is in buying of a dealer whose guarantee is backed by a money-back-if-you-want-it pledge.

With us you have the privilege of returning them within five days if for any reason they don't suit.

Persian and Turkish rugs, ranging in size from 3 by 4 ft. to 5 by 6 ft. and 4 by 10 ft. at $18.50, $22.50, $25, $27.50, $32.50, $37.50 to $45.

Included are many choice antique Shirvans, Serebends, Daghestans, Kazaks and Guendjes.

White Linen hand bags, daintily embroidered, $1.25 to $12.50.

(Leather Goods Section, facing main entrance.)

Washable Linen Belts, handsomely embroidered, 25c, 35c, 50c and 75c.

(Leather Goods Section, facing main entrance.)

## Venetian Glass at Half

Bonafide reductions of fifty per cent on genuine Venetian glass that we imported direct --no cheap imitations in the collection.

Berry dishes of the clear glass with gilt trimmings, prettily shaped with standard and handle, reduced from $12 to $6 a doz.

Wine glasses in blue, red and green—delicately shaped, and have long slender stems—reduced from $24 to $12 a dozen.

Liqueur sets in beautiful shades of lavender, green and opalescent— odd shaped bottles with quaint little glasses to match—each set consisting of bottle and twelve glasses—$20 sets at $10 and $25 sets at $12.50.

(Third Floor)

Hind's Honey and Almond Cream will be on sale again tomorrow at twenty-five cents. But only one bottle to a customer.

(Toilet goods section, facing main entrance.)

## Couch Covers, Curtains

Many at Half or Near It

These offerings concern all who care for the beautifying of home, for the merchandise, as well as the price concessions, is of a character that will appeal to women of wealth and women of modest means.

AT $5 INSTEAD OF $10—Mosque Bagdads, 60 inches wide and 3 yards long, may be used for couch covers, portieres, draperies or cozy corners. $5 each.

AT $3 INSTEAD OF $5—Five striped Bagdads in handsome color-combinations.

AT $2.50 INSTEAD OF $5—Broken line of silk striped madras curtains in snowflake patterns; combinations of green and red stripes; also yellow and blue and rose.

$5 grades $2.50 a pair; $7 grade $4.00 a pair.

AT $4.50 INSTEAD OF $7.50 — Rope portieres in Oriental combinations; made of the best cord and nicely draped.

AT $5.00 INSTEAD OF $12.50 — Mission leather portieres, the ideal portiere for a Mission room.

AT $3.50 INSTEAD OF $5 AND $6.50 — Reversible Portieres in rich Oriental and floral effects, fringed top and bottom.

AT $8.50 INSTEAD OF $12.50 — Handsome tapestries, suitable for portieres, wall hangings and screens.

(Third Floor)



In all the Pacific Southwest there is no other gathering of millinery to compare with ours in elegance and exclusiveness.

2nd Floor.

J. W. Robinson Company

DRY GOODS STORE

BOSTON

235, 237 and 239 South Broadway

Dennison's Japanese Crepe Paper Napkins in almost no end of quaint and artistic designs, twenty-five cents a hundred.

Stationery Dept. facing elevators.

## Vudor Porch Shades

A Porch fitted with Vudor Shades affords the privacy of an enclosed room with all the open air freshness of a grape arbor.

Vudor Porch Shades are made of thin, flat stripes of Linden Wood Fiber, closely bound by strong Seine Twine, in a lockstitch weave.

They are artistically stained in soft, pleasing colors. These colors are weatherproof, and will not fade or crock off.

4 feet wide $2.50 — 8 feet wide $4.00
6 feet wide $3.25 — 10 feet wide $6.00

(Upholstery Department Third Floor.)

$1.25 to $1.75

## Fabric Gloves . . . . $1.00

Glove bargains at the very time they are most needed:

16-button silk gloves in black and colors—the grades regularly sold at $1.50 and $1.75, buyable tomorrow at $1.00.

16-button suede lisle gloves in black, white and oftenest-wanted shades — regularly $1.25 and $1.50, $1.00.

3-clasp silk gloves in black, white and all colors, the grade sold everywhere at $1.25, our price $1.00.

No telephone or mail orders. None sent C. O. D. or on approval.

## Inexpensive Drapery Stuffs

That really artistic drapery stuffs are not necessarily costly you can quickly determine by a look through this Drapery Dept.

Linen taffetas, cretonnes and Geneva cloths in almost no end of handsome designs, specially priced at 25c a yard.

36 and 50 inch imported madras in every wanted coloring and design, 50c, 75c and $1 a yard.

36-inch Art Silkolines—dozens and dozens of new and uncommonly attractive designs in fast colorings, fifteen cents a yard.

50-inch Repps in plain and fancy weaves—all dependable shades—50c to $1 a yard.

32-inch fancy drapery silks in many new designs, 60c and 85c a yard.

(Third Floor.)

Twenty-five cents for plain and satin taffeta ribbons in 5 and 6 inch widths—ribbons which sold at 40c and 45c before the recent advance in wholesale rates.

(Left of Main Entrance)

## Embroidered Flannels

The extensive varieties shown here give any woman—no matter how extravagantly inclined she may be—a range of choice that leaves nothing to be wished for.

36-inch wool flannels of exceptional fineness, with all over embroidery in pink, blue or white silk, two dollars a yard.

Embroidered edge flannels—over thirty designs—70c to $2.00 a yard.

Plain flannels in 27 to 36 inch widths, 30c to $1.25 a yard.

(Annex, opposite Pattern Dept.)

Plenty of brown and navy blue velvet ribbons here; all widths.

Left of Main Entrance)

## Elysee Linen Writing Paper

"Elysee Linen" is an uncommonly fine writing paper which we have made to our order by the Hurd Mills.

It is the only way by which we can get a paper of equal value, in full pound boxes, with fifty envelopes to match, to sell at fifty cents.

(Stationery Dept., facing elevators.)

72-inch linen sheeting for suits, $1.25; 90-inch width, $1.50 a yard.

(Linen Dept., under Annex Skylight.)

## Mail Order Department

If you are anywhere near a postoffice you're within trading distance of this store. Write us about anything that can be classed as dry gods. No catalogue.

Hamburger's Hamburger's Hamburger's Hamburger's Hamburger's (WHAT OTHERS ADVERTISE, WE SELL FOR LESS) Hamburger's Hamburger's Hamburger's Hamburger's

# Hamburger's
SAFEST PLACE TO TRADE

## Wanted Silks: Dress Weaves

Hundreds of pieces of the most wanted and dependable silks and dress goods very specially underpriced for Monday—some of the best values include only five or six pieces so early shopping is advisable.

**39c** FOR PLAIN AND FANCY SILK WORTH TO $1.00.
A very choice assortment including almost every imaginable color, color combination and pattern; also a big lot of the most wanted plain silks are included; there are Taffetas, Louisenes and shirt waist suit weaves; are positively the very best of the most standard silks made, good heavy weight, absolutely pure silk and there isn't a shade or color combination but what you will find in the lot, black and white included; are worth regularly to $1.00; specially priced for Monday only.

**98c** FOR YARD WIDE BLACK TAFFETA WORTH $1.39.
Is the best, most durable black taffeta silk sold regularly in the city at $1.39; the quantity, however, is limited to 500 yards; has a rich Chiffon finish, is very soft and equal in durability to the best imported taffetas made; free from dressing.

**89c** FOR BLACK PEAU DE SOIE WORTH $1.29.
There are just six pieces of this handsome silk; heavy, firm, standard weave and double faced, with soft, mellow finish; every yard guaranteed to give wearer perfect satifaction.

**$1.25** YARD FOR PURE SILK "CLOTH OF GOLD" WORTH $2.25.
The genuine "cloth of gold," natural color with soft rich finish; is trictly all silk and absolutely shower proof; especially desirable for coats and tailored gowns; 40 inches wide and just ten pieces in the lot.

**79c** YARD FOR ALL SILK FRENCH VOILES WORTH $2.00.
There are 18 pieces of the prettiest, softest sheer French voile; a twilled weave with soft Chiffon finish; produces a very rich effect when made over silk; tucks and pleats nicely; the colors are navy, royal, Alice, reseda, old rose and lavender; 44 inches wide and the best imported voile shown in the city.

**48c** FOR 27-INCH ROUGH PONGEE WORTH $1.00.
No silk more popular for this season's wear than this handsome rough weave; is the genuine "Shantung" silk and comes in a good range of colors, also black and white.

**39c** YARD FOR 50-INCH SICILIAN WORTH 75c
This particular offering is for Monday only; splendid mohairs in a Sicilian weave; are full 50 inches wide; hand finished and will not wrinkle or hold the dust; very firm and serviceable for all kinds of wear; colors are tan, red, gray, green and black.

**29c** FOR ALL WOOL FRENCH CHALLIES WORTH 65c.
2000 yards specially underpriced for Monday only; are all wool and in all new spring weaves; light and dark grounds of blue, brown, also black, with polkadots and striped designs; very pretty for dressing saques, wrappers and waists; 27 inches wide and positively worth 65c.

**69c** FOR THE NEW MEDIUM WEIGHT GRAY SUITINGS WORTH TO $1.50.
There are about 30 pieces in the assortment, full 54 inches wide and are specially priced for Monday only; the patterns are the newest striped and checked designs, also invisible plaid effects; are in all the light shades and not a piece in the lot worth less than $1.00, while some of them are worth $1.50.

**65c FANCY PLAID AND CHECKED SUITINGS AT..... 39c**
A splendid assortment of the popular gray mixed suitings in plaid, checks and striped designs; are suitable for both women's and children's wear; full 38 inches wide; very durable and will give excellent service; are the regular 65c weaves, special priced for Monday only.

## 25,000 Cakes Fine Toilet Soaps on Sale Monday at Less Than Half Price

**2½c** CAKE FOR REGULAR 5 AND 10c SOAPS.
25,000 cakes of the best and most popular soaps that sell regularly at 5 to 10 cents—included are a number of the most famous makes—every popular odor. Buy your supply now for summer—both home and vacation use. The price will never be less, nor the assortment better.

Poets—Honey, Elderflower, glycerine, rose and Castile; are ¼ pound cakes.

Armour's—Elderflower, rose Turkish Bath, Clover Blossom, Oatmeal, Bay Rum and Boquet; ¼ pound cakes.

Also Mission-olive, Witch Hazel, Palm and Transparent Glycerine.

Choice Monday, a Cake

**2½c**

## Dress Findings Underpriced

**10c** For full ¼-pound box "Kirby Beard" best dressmakers' pins; worth 20c.
**4c** For spool Heminway & Son's best sewing silk; 100 yards to spool.
**5c** For 2 dozen white pearl buttons; 4 sizes; 2 or 4 holes; worth 10c.
**5c** For bolt silk seam binding; all colors; full measure; worth 10c.
**5c** For dozen cards hooks and eyes; black or silver; all sizes; worth 15c.
**5c** For "Peet's" invisible hooks and eyes; black or silver; regular 10c package.
**7c** For bolt "Angora" skirt braid; all colors and black; regular 10c.
**25c** For 3 spools six cord high grade machine sewing thread; worth 4c a spool.
**5c** For yard tape covered featherbone; black or white; worth 10c.
**5c** For pair nainsook or stockinette dress shields; all sizes; worth 25c.

# Grand Clearance Sale

Very much out of the ordinary, for every garment is the latest in style and the prices have been cut to nearly one-half what they usually are; many cancellations unavoidable when the makers finally attempted to "catch up." We had a great many suits "back-ordered," but we anticipated the necessity of this sale. California has a yearly "all-round" climate, for while on the hottest summer days wash suits have preference, the changeable days of spring makers will not only supply immediate needs, but also anticipate future wants. In some cases prices are actually less than the value of the garments, but we have the right idea of the style just suited to you. The sale begins Monday, and we know will meet with prompt response from every woman who has seen the values.




**$25.00 NOVELTY WOOL SUITS AT..... $12.50**
(Like Cut No. 1.)
While this particular assortment is not so large, there are included some of the prettiest of the latest spring styles; suits made of fine novelty woolens; are perfectly well made and finished, and are nicely trimmed; the skirts are correctly cut and are some of the best models; many of these suits sold regularly at $25.00; a very special leader for this big sale we have cut the price in half.

**$25** FOR SILK SUITS WORTH $35.00
(Like Cut No. 3.)
These splendid suits are realy worth $10 more than the price we named for Monday; the material of which they are made is an excellent quality taffeta silk; are the popular dress styles, and the assortment includes all colors.

**$20** Charming suits while some of the ity Panama cloth assortment includes suit in the lot

**$5.00** FOR PRETTY SUITS WORTH TO $10.00
(Like Cut No. 6.)
Actually priced for this big clearance sale than you would have to pay for an ordinary wash suit; less, much less than what the dressmaker would charge you for making it; are perfect in style, and the material is a good quality mixed cloth in tan; the illustration will give you a good idea of the style and prettiness of the suit.

**SUITS WORTH REGULARLY $30.00 AT ..... $15**
(Like Cut No. 8.)
The picture numbered eight in the illustration will give you an idea of but one of the styles; included also are Prince Chap and Eton models; are made of splendid quality Panama cloth and fancy woolens; well made suits and nicely finished in every way.

**$49** Are very handsome assortment includes many the materials are the finest of silks; the most particular with the makeup and silk suits.

**$30.00 TAFFETA SILK SUITS AT .....**
(Like Cut No. 11.)
You will never have a better opportunity to buy a handsome silk suit at a third less than regular value than now; these are made of excellent taffeta silk in all colors, and are prettily trimmed with laces.

**$15** FOR TAFFETA SILK SUITS WORTH
(Like Cut No. 13.)
If you were to purchase the material by the yard, you would have to pay more than the sale price we have named; an excellent quality silk in all colors; also in checked patterns.

## Sale of Silk

**$5** For Choice of 200 A big special sale of dress excellent quality black other 160 are made of the up in all the newest plaids This will positively be the held in the city of Los Angeles; there isn't a garment made to sell at $8.50, $9.00, $10.00 and $12.50.

## Sale 200 Trimmed Hats



*Variety enough in Trimmings and Shapes to suit each individual taste.*

**$9.50**
For Regular $16.50 Dress Hats

A very select assortment, made of extra fine leghorn or panama, stylishly trimmed with shaded wings and velvet ribbon; also some of braids with chiffon or maline facings and trimmed with daisies, Wisteria and foliage; all new shapes and colors. Specially priced at..... $9.50

## Special Sale Clocks, Bags, Belts



**$4.45** FOR MANTEL CLOCKS WORTH TO $10.00.
These are our famous 8-day mantel clocks; have cathedral gong and half-hour cup bell strike; the case is marbelized piano wood and is ornamented with 2 or 3 onyx pillars; a written guarantee with every clock.

**98c** FOR SHOPPING BAGS WORTH TO $2.00.
A fine assortment of both bags and purses; are of Alligator, Seal, Walrus and Morocco grain leathers; large Carriage shapes and Carlton bags and other styles; fitted with mirror, card case and purse; leather lined.

BELTS WORTH TO $1.00 AT ..... 49c
Including the newest styles in plain elastic and beaded effects and silver tinsel; also the new kid belt with dip front, finished with pearl buttons and leather covered buckle; others in crushed effects; all colors.

## Winners from the Men's Department

A special offering of high-grade suits and shirts that will have no duplicate outside of the Big Hamburger Store. In the suits you can choose from many of our best $10, $12.50 and $15 lines, and there are thousands of them; splendid shirts at a dollar.



**$6.95** FOR MEN'S SUITS WORTH TO $15
An extra special offering; handsome custom tailored suits; choice of twenty different patterns in light, dark and medium colors; are the best of the new velours and worsteds in plaids and checked patterns; single or double-breasted coats with natural hand-finished shoulders; backs form fitting; are without vents and have heavily creased side seams; collars thoroughly shrunken and fit close to neck; the lining is Princess serge or brilliantine; sizes 33 to 48.

### Dollar Shirt Sale Continued

$1.00 FOR REGULAR $1.50 AND $2.00 SHIRTS

Not again this season will you have the opportunity of buying high-grade shirts, a "brand" that is known the world over for quality, style and perfectness in fit; shirts made to sell regularly at 50c to $1.00 more than our SALE PRICE.

Remember that the "Hamburger Guarantee" for genuine goodness, as well as that of the maker, is back of every one of these skirts; your choice of golf, soft or semi-stiff and coat styles; made of the best imported and domestic oxfords and linene in plain white; also linen chambrays, fancy colored cheviots and oxfords in light and dark shades; the colors and patterns are all the season's best and most popular, including the newest in woven embroidered dots and satin stripes; all sizes in the assortment from 14 to 18. Positively without any exception the best shirts ever sold in the city for... **$1.00**

## Sale of Undermuslins

### A Special Purchase Specially Priced



These dainty undermuslins are an advance shipment comprising a very special purchase by our New York office and were intended for the big White Sale in June. As a special offering we are featuring a splendid assortment of these dainty garments at prices that would scarcely cover the cost of materials.

**25c** FOR CORSET COVERS WORTH REGULARLY 39c AND 50c AT **25c**
Are made of a fine quality soft finished nainsook and cambric; both front and back are nicely trimmed with pretty laces, embroidery and dainty insertions, are finished with ribbon beading; garments that are made to sell regularly at 39c and 50c.

**50c** FOR LONG WHITE SKIRTS WORTH REGULARLY 75c.
Are made of an excellent quality cambric; cut very full and in regulation length; nicely trimmed with flounces of tucking, embroidery and lace; these garments positively cannot be duplicated at any other store in the city under 75c.
Second Floor.

**50c** FOR GOWNS WORTH 75c.
Just a third less than the real value; are made of an excellent quality soft finished long cloth; choice of high, V shaped or square neck styles; are cut generously full and long and nicely finished with embroidery, insertion and laces.

**98c** FOR GOWNS WORTH TO $1.50.
A splendid assortment of more than twenty different patterns to choose from at this price; nice, soft finished cambric and nainsook; high, V shaped, circular and slip over neck styles, trimmed with laces, embroideries, insertions and finished with dainty ribbon beading.

**50c** FOR DRAWERS WORTH TO $1.00.
Many of the garments in this assortment are priced at just half; the materials are a fine soft finished and are made in both open and closed styles, with wide flaring flounces of pretty lace, insertion and tucks.

**25c** FOR DRAWERS WORTH 50c.
A good assortment of both open and closed styles and are made of an excellent quality cambric or nainsook; umbrella shape nicely trimmed with dainty lace, embroidery and tucking; others finished with insertion and hemstitching; properly cut and finished.

## Sale Carload Linoleum

### At a Third Under Value

**65c** SQ. YARD FOR LINOLEUM WORTH 90c.
These splendid linoleums were originally intended for a large coast firm, but after shipment delivery was refused by the makers; arrangements were made whereby instead of reshipping to factory these goods were placed with A. Hamburger & Sons to be sold at ONE-THIRD less than the regular price; are the most practical as well as economical covering for bathroom and kitchens; is made of the best ground cork and linseed oil; are new designs, very elastic; are clean, cool and perfectly sanitary; remember, you can save a third by purchasing Monday.
THIRD FLOOR.

## Carpets : Rugs

**29c** FOR YARD WIDE CARPET WORTH 40c
A big special offering for Monday; are particularly good for dining-rooms, bedrooms, stairs and halls; very serviceable colors and extra weight; full yard wide; you will pay nearly double at any other store for the same quality.

**25c** FOR REGULAR 50c DOOR PANELS
A splendid assortment of these pretty door panels; the designs are of applique sewed on; are made of fine bobinet laces and priced at just half the regular value.

FINE SMYRNA RUGS WORTH $1.50 AT
At this special price you can choose from over 200 splendid rugs; are 30 by 60 inches in size; have fringe on both ends; choice Oriental and floral patterns; every rug perfect, reversible and will give double service. **95c**

**79c** FOR ELBOW LISLE GLOVES WORTH REGULARLY $1.25.
Are made of an extra durable quality lisle with two pearl clasps at wrist and finished with three rows embroidered stitching on back; are full elbow length; have the appearance of silk and are very durable.

**$2.69** FOR WARRANTED KID GLOVES WORTH TO $4.00.
Are full elbow length; black, white, also a few colors; two or three clasp style, finished with three rows Cordel embroidery on back.

## Sale Summer Men



The Hamburger shoes are superior wearing qualities specially underpriced, numbers mentioned here the snappiest and most at any other local store.

**$1.55 for Women's**
The ties are made of the best quality canvas and come white, blue, pink and lavender; have turned soles, from at this very special price.

WOMEN'S REGULAR $3.50 TIES AT ..... $2.35
Are the new sailor ties made of a splendid have turned soles, military heels and all sizes in the

**$3.50** FOR WOMEN'S $4.00 "FOSTER" SHOES.
Women's celebrated "FOSTER" shoes, made of the are button style with plain dress toes and to choose from; are positively the regular orders.

**$2.65** FOR MEN'S REGULAR $4.00 SHOES AND OXFORDS
A big assortment of the very best, city; the oxfords are made of an gun metal calf; come in lace, welted soles, military or low heels. Velour and box calf, also Vici kid; gress styles; a shape for every foot.

**$2.00** FOR WOMEN'S OR CHILDREN'S LINEN AND SILK PARASOLS WORTH $3.50
The women's are of linen with one row embroidery insertion in assorted patterns; some with hand embroidered polkadots in different colors; the children's are silk in pink, blue and red with three ruffles; made over a steel frame, have wood rod and natural handles.

**$3.50** FOR SILK PARASOLS WORTH $4.00 AND $4.50.
Are in black and white and the patterns are checks of various sizes, also novelties with two rows hemstitching or plain white silk with colored borders; made over a steel frame, have wood rod and natural or enameled handles.

Hamburger's Hamburger's Hamburger's Hamburger's Hamburger's (WHAT OTHERS ADVERTISE, WE SELL FOR LESS) Hamburger's Hamburger's Hamburger's Hamburger's

Hamburger's Hamburger's Hamburger's Hamburger's Hamburger's WHAT OTHERS ADVERTISE, WE SELL FOR LESS Hamburger's Hamburger's Hamburger's Hamburger's Hamburger's

# e Sale

rly one-half what they usually sell
suits "back-ordered," but we pic
suits have preference, the cha
tually less than the value of ma
nse from every woman who has

AT..... $12.5

not so large,
rettiest of the
fine novelty woolens; are particul
nicely trimmed; the skirts are cu
y of these suits sold regularly at
have cut the price in half.

## $20

Charming suits in be
while some of these
ity Panama cloth,
assortment includes
suit in the lot but i

TTY SUITS WORTH TO $
(Like Cut No. 9.)
ed for this big clearance sale a
n ordinary wash suit; less, even,
e you for making it; are pretty
uality mixed cloth in tan; the
he style and prettiness of these

## $15

## $49

Are very handsome
includes many that
are the finest of
most particular wo
the makeup and fa

T .....
nity to buy a hand-
regular value than now; these
n all colors, and are prettily tri

FFETA SILK SUITS WOR
(Like Cut No. 13.)
ere to purchase the material
pay more than the sale price w
ality silk in all colors; stripe

## f Silk an

Choice of 200 Fi
g special sale of dress skirts for
llent quality black taffeta silk
r 160 are made of the finest
n all the newest plaited styles,
will positively be the great
ngeles; there isn't a garment
00, $10.00 and $12.50. Monday

LBOW LISLE GLOVES
REGULARLY $1.25.
durable quality lisle with
t wrist and finished with
dered stitching on back;
th; have the appearance
y durable.
WARRANTED KID
VES WORTH TO $4.00.
; black, white, also a few
ree clasp style, finished
rdel embroidery on back.

## Summer Men

The Hamburger shoes are
perior wearing qualities—with
specially underpriced, should
numbers mentioned here, you
the snappiest and most corre
at any other local store.

.55 for Women's $
best quality canvas and come in
vender; have turned soles, new
price.

N'S REGULAR $2.35
IES AT .....
made of a splendid quality
tary heels and all sizes in the

50 FOR WOMEN'S $5.00
"FOSTER" SHOES
STER" shoes, made of the
plain dress toes and military
sitively the regular $5.00 shoe

FOR MEN'S REGULAR $4.00
SHOES AND OXFORDS
very best, snappiest styles
ade of an excellent quality
in lace, button and Blucher
r low heels. The shoes are of
lso Vici kid; choice of lace, but
or every foot.

FOR WOMEN'S OR CHILDREN
LINEN AND SILK
PARASOLS WORTH $2.50
with one row
assorted pat-
embroidered
colors; the chil-
blue and red
de over a steel
and natural han-

ILK
OLS WORTH
ND $4.50.
the patterns
sizes, also pon-
mstitching or
olored borders;
me, have wood
imeled handles.

# Wool and Silk Suits

western season made a constant demand there for wool and silk garments, and many western orders were "sidetracked;" which made
more at advantageous prices, and the extensive showing of models in our big show windows will give you some idea of the immen-
ght makes wool or silk suits a necessity. Now that such an unusual list of bargains are offered for this clearance sale, wise shop-
particularly feature fourteen lines of these suits, each illustrated by one of the accompanying cuts, and you can get a very good
and at the same time be dressed in the latest, most fashionable suits.

**FOR PRETTY ALL WOOL SUITS WORTH $20**
(Like Cut No. 2.)

Just half price Monday buys the choicest of this lot of stylish suits; are made of a splendid quality all wool novelty cloth; in and gray; made up in pleasing styles, including some pretty correctly cut and made and very nicely finished in every way; many the best of this season's regular $20 suits specially priced.

## $20

models; ndid qual- cloth; the ; not a r price.

**SUITS WORTH TO $55 AT.....** (Like Cut No. 5.) **$25**

Many of the suits in this assortment are priced at less than half; included are the newest in both two and three-pieced models; Eton, pony and fitted styles; you will find any wanted color in the lot, and the price named would not cover the cost of the material by the yard.

**ED VOILE SUITS AT.....** (Like Cut No. 7.) **$39**

in this assortment that were made to sell at and selling regularly at $50.00; the material is a very fine quality import- the prettiest of the light summery shades; the suits are made regular kimono sleeves, and are handsomely trimmed with ly underpriced for this big sale.

## $49

rtment in- materials silks; the leased with suits.

## $25

**For FINE VOILE SUITS** (Like Cut No. 10.)

There isn't a material made into a suit that is any more popular than these handsome imported voiles; not only stylish and dressy, but very serviceable as well; come in shades of gray, blue and tan, and are silk lined throughout; specially underpriced for the big clearance sale.

**FOR SILK SUITS WORTH TO $35.00** (Like Cut No. 12.)

Handsome taffeta silk suits underpriced at least ten dol- rtment includes solid colors; also pretty check and striped its are cut very full; nicely trimmed with velvets and laces.

**UMPER SUITS AT.....** Cut No. 14.) **$7.95**

rtment of the pretty jump- of fine taffeta silk; there are all colors in the lot, d; are very nicely made in every way, and are ch ordinarily you would pay $12.50 to $15.




# Dress Skirts

th to $12.50 at
skirts are made of an
of service; while the
every garment is made
very nicely finished.
the price named ever
ly less than $7.50, while most of them are
ice of the entire assortment at $5.00.

## $5

## 35c

**FOR WOMEN'S GAUZE LISLE HOSE WORTH 50c.**

e included are silk finished lisle and mer- urized in allover and lace ankle styles; plain gauze with hand embroidered ankles; lace ankles and plain lisle in tan, black or brown; double soles, heels and toes; Hermsdorf dyed.

## 25c

**FOR CHILDREN'S FRENCH RIBBED HOSE WORTH TO 50c**

ian or Egyptian lisle made of both ingrain and Maco yarns; heavy, medium and light; all sizes; black, white, tan, red, blue or pink; double soles, heels and toes; every pair warranted.

# Women's Summer Underwear

*The Largest Assortment Showing in the City and Specially Underpriced for Monday*



**PURE LISLE UNDERWEAR WORTH TO 85c AT** **59c**

The vests are low neck, sleeveless style; also high neck and long sleeves; have tape or hand crocheted yokes; some finished with handsome medallion centers and pants to match; are ankle or knee length; the knee length are lace trimmed and have French bands; also included are Union suits in low neck, sleeveless style with tape or crocheted yokes and straps; either tight knee or lace trimmed and all hand finished.

**17c FOR SWISS RIBBED VESTS WORTH 25c.**

A splendid quality lisle and are in low neck, sleeveless style; have fancy crocheted yokes and straps; are very elastic, long in body and nicely finished.

**29c FOR SWISS RIBBED "MILO" UNDERWEAR WORTH 50c.**

Women's Swiss ribbed vests in either high neck, long sleeves, or low neck, sleeveless style with hand crocheted yokes; pants to match are knee length, lace trimmed; made with French bands and very nicely finished.

**12½c FOR SWISS RIBBED VESTS WORTH 17c.**

Low neck, sleeveless style, with tape finished yokes and straps; extra long in body and very elastic; nicely finished throughout.

**25c FOR CHILDREN'S UNDERWEAR WORTH 35c.**

Swiss ribbed or balbriggan; the Swiss ribbed are either high neck and long or short sleeve or low neck, sleeveless style with tape finished yokes; pants to match are knee length, lace trimmed, button on side; the Balbriggan are high neck, long or short sleeves; drawers are ankle or knee length.

**FOR CHILDREN'S VESTS WORTH 12½c.**

**6¼c** A nice assortment of low neck, sleeveless style, with tape finished yokes and straps; are very elastic and extra long; made of a splendid quality clean sanitary yarns and are nicely finished throughout; specially priced for Monday at just half.

# Four Special Offerings from the Chinaware Dept.

To you who are going to furnish your beach cottages these special sales of cottage sets and odd pieces of china afford splendid opportunities for saving.

**$4.00 COTTAGE SET AT.....** **$2.39**

Set consists of 50 pieces the best quality semi-vitreous porcelain ware; is a pure white and light weight; nicely embossed and warranted not to craze; a very pretty set of ware and is made up from open stock.

**49c FOR CUPS AND SAUCERS WORTH REGULARLY 75c.**

At this price a set of fine German china cups and saucers; set consists of six of each; are pure white and plain shape; the the best quality ware.

**25c FOR REGULAR 35c JARDINIERE.**

A pretty 7-inch jardiniere in the Royal blue ware; as plain, a round shape and very highly glazed; just the thing for porch use; none delivered.

**49c** **FOR WELSBACH LAMP COMPLETE, WORTH $1.00.**

Is fitted with the "Hamburger Special" mantle, complete with burner and opal globe, ready to use; none delivered at this price and no phone orders.

THIRD FLOOR.

# for Women,



Pumps at $1.55

some sterling quality canvas and come in ers are all sizes in the assortment to choose

HILDREN'S AND MISSES' WHITE
RDS OXFORDS WORTH $1.25
mpress Blucher and lace oxfords; light and ring heels; sizes 5½ to 11 and 11½ to 2.

FOR CHILDREN'S OXFORDS AND
RDS WORTH $1.50 AND $2.00
of a good quality patent leather, also white, ng for misses' sizes 8½ to 11 and 11½ to 2; in- ng for girls in sizes 2½ to 5½; the shoes lace or button styles, plain dress toes, turned sole, blue or dull black tops; sizes 2½ to 6

.80 FOR WOMEN'S $3.50 PATENT OXFORDS
of the best quality patent leather; are the t quaint favorite with the college girl; choice ed styles; high or low military heels. Nearly for Monday.

## $1.45

**FOR REGULAR $2.50 GO-CARTS.**

have perforated back and wood seat; green enamel gearing and 10-inch wheels; are light weight and fold up very compactly; can be easily carried on car.

## $4.98

**FOR REGULAR $7.50 GO-CARTS.**

are the folding reclining styles with imita- tion leather upholstered seat and back; the gearing is enameled in green; fitted with 10-inch rubber tired auto wheels and is positively the best $7.50 go-cart in the city.

# Dainty Laces: Braids and Embroideries

*SPECIALLY PRICED FOR MONDAY*



**49c** **YARD FOR EMBROIDERY WORTH TO $1.50.**

Are of the finest Swiss, nainsook, muslin and cambric; Eyelet, shadow and embossed effects in floral, scroll and conventional designs; some demi-flounces, others finished with beading, still others in bands suitable for panels or waist fronts; also embroidery allovers.

**29c YARD FOR LACES WORTH TO $1.00.**

A splendid assortment including Point Venice, Point Esprit and Oriental laces, insertions, galloons, bands and appliques in white and cream; very choice patterns and many different widths to choose from at this special price.

**50c FOR DOZEN YARDS VAL. LACE WORTH $1.00.**

New French and German Val. laces, edgings and insertions; square mesh weaves; many matched sets, others separate designs; are new dainty patterns, perfectly finished and will stand repeated laundering.

**25c FOR APPLIQUES AND BRAIDS WORTH TO $1.00.**

Appliques, bands and trimming braids of embroidered Chiffon, silk and fiber braids, also fancy draw braids; others are embroidered bands in Persian effects; black, white and colors.

**35c YARD FOR REGULAR 60c VELVET RIBBON.**

A very choice assortment of black velvet ribbon; soft and lustrous satin back; has a deep heavy pile and comes in width No. 40; specially priced for Monday only.

**75c FOR CHEMISETTES WORTH TO $2.00.**

Are of either Swiss or Batiste, embroidery combined with Val. lace, also collars, yokes and chemisettes of silk braids and medallions; jacket revers and cuffs of Pique and Duck.

**69c YARD FOR DRESS NETS WORTH TO $1.25.**

Beautiful Point de Esprit nets in all the wanted colors, full 72 inches wide; also dainty tuxedo nets in 45-inch widths; all popular colors.

# Buy Your Trunk at Hamburger's



**$9.95 FOR TRUNKS WORTH $13.25.**

Are covered with the best water-proof canvas; heavy brass trimmings, bolts, catches and extra strong knee bands top, front and bottom; Capitol bumpers, Excelsior lock; fancy linen-lined with top tray and extra dress tray; two strong leather straps; choice of 30, 32 or 34-inch size.

**$4.98 FOR STEAMER TRUNK WORTH $6.49.**

Are canvas-covered and trimmings are of malleable steel; have heavy bolts and catches, good brass lock; linen facing; are extra strong, and well made in every way; 28, 30 or 32-inch size.

**SPECIAL EXCURSION RATES TO ALL POINTS EAST, MAY 25, 26 AND 27th, BY "SANTA FE" AND OTHER ROADS.**

We are showing not only the largest but best assortment of trunks, suit cases and traveling bags to be found in the city; and at prices that are positively a fourth to a third less than named by any other store. The following lines which we have selected and specially priced for Monday are extra well built and will withstand all the rough usage of long travel.

**$6.49 FOR TRUNK WORTH REGULARLY $8.98.**

Is extra strongly built and covered with the best, most durable quality canvas; have black Japanned iron corners and are fitted with divided top tray and covered hat box; brass lock and two leather straps; at this special price your choice of 32, 34 or 36-inch sizes.

**$4.98 FOR $6.50 SUIT CASE.**

24-inch size and made of the best cowhide; leather corners, fastened with large bell rivets; patent brass lock and bolts; has shirt fold and leather straps in case; fancy art linen-lined and thoroughly riveted.

**$4.98 FOR REGULAR $6.50 TRAVELING BAGS.**

Are the 18-inch size and made of the best grain leathers; all leather-lined, leather-covered frame; nickel slide lock and top catches; oxford shape.

BASEMENT.

# Hamburger's

SAFEST PLACE TO TRADE

# Continuation of the Big Sale Wash Goods

*Assortments Were Never More Varied, Values Never Better or Prices Lower*

Thousands of yards of the freshest, crispiest and daintiest weaves imaginable; the patterns and colorings are so many and varied, that no matter what your individual taste may be, you're sure to find just what you want. Many are in the daintiest of patterns and weaves specially suitable for evening wear and children's party dresses. We do not give a detailed description of each piece, there are too many of them, but you may be assured that whatever your expectations are you will not be disappointed. Although this big sale commenced a week ago, new goods are continually arriving to replace lines sold out—all different and each seemingly prettier than the others—and what is of more interest to you our sale prices are much less than you'd have to pay for the same quality at other stores. The following are specially underpriced for Monday:

| | |
|---|---|
| 15c Satin Plaid Printed Lawns<br>12 1-2c Plaid Dress Ginghams<br>15c White Leno Lace Stripes | At 10c Yard |
| 25c Mercerized Figured Dimities<br>15c Pretty Flowered Lawns<br>15c Figured Linen Finished Chambray | At 12½c Yard |
| 20c Fancy Flowered Batiste<br>19c Figured Embroidery Swiss<br>20c Crinkled Striped Seersucker | At 15c Yard |
| 25c Flowered Crepe Chiffon<br>25c Colored Plaid Lawn Tissue<br>25c Fancy Figured Silk Mulls | At 19c Yard |

## 5000 Yards Irish Linen Damask

*One-Fourth to One-Third Underpriced*

A big purchase of fine pure Irish table damask; in the assortment are four different grades of the bleached, also four of the unbleached; the widths are from 54 to 72 inches; are all exceptionally good qualities and in both medium and heavy weight. There are all sorts of designs in both floral and conventional patterns, including some of the best loom dice damask that has ever been sold in the city; positively without any exception the biggest and best assortment in table damask that has ever been offered in the city at this special price of

**65c**

## Toilet Needs Underpriced

**20c** For regular 25c jar "Hyacinth" cream; guaranteed a pure skin food.

**50c** For box "Anita" face powder; positively the purest rice powder made.

**12½c** For Peroxide of Hydrogen, full strength; in bottle containing 4 ounces; worth 25c.

**10c** For tube "Euthymol" tooth paste; purely antiseptic; worth 25c; no phone orders.

**10c** For regular 25c can "Mennen's" talcum powder; no phone orders.

**65c** For regular $1.00 bottle "Danderine," hair grower and dandruff cure; no phone orders.

**12½c** For "Francis Bernaldo" geninue imported castile soap; 1 3-4 pound bars; worth 25c, no phone orders.

**12½c** For regular 25c bottle "Mission Malt Extract;" made from pure malt and hops.

**35c** For regular 50c bottle Mission toilet water; violet, white rose, Jockey Club, lilac and lavender.

**19c** For regular 25c size Roger & Gallet's toilet soap; genuine imported, violet, white rose, sandal and Peau de Espagne.

**50c** For two or three-quart size hot water bottle; the best rubber and sells regularly at $1.00; no phone orders.

**65c** For regular $1.25 fountain syringe; 2 or 3-quart size; best rubber and fittings.

Hamburger's Hamburger's Hamburger's Hamburger's Hamburger's WHAT OTHERS ADVERTISE, WE SELL FOR LESS Hamburger's Hamburger's Hamburger's Hamburger's Hamburger's

# Out-of-Town Society

(Continued from Fifth Page.)

organization of a literary society that is to hold weekly meetings.

The Venice Literary Society is a new beach organization that promises to enliven affairs along the strand. Its organization was effected Wednesday afternoon and meetings are to be held regularly every Friday evening in the European section of the exposition building. The officers are: Mrs. G. G. Watt, president; Ernest Searelle, secretary; Miss Ella Slauson, treasurer; Mrs. Abbot Kinney, vice-president. The society plans to give entertainments for charitable purposes, the first one being a woman's minstrel performance at the auditorium. The funds arising from this will be used in assisting in the purchase of a lifeboat for the surf. Later a performance of "Pinafore" will be given from a ship's deck on the lake in front of the amphitheater. The money thus raised will be used in endowing a ward in the new Santa Monica Bay Hospital.

Commodore Lawton on Thursday evening tendered a banquet at the Cabrillo to the members of the beach police force. Brief talks were made by Mr. Lawton and C. L. Foster, who is at the head of the force. Those present were Walter Mills, F. F. Rice, John Hosick, Henry Ivey, Louis Jacobs, F. J. Barton, A. Avela and Ray Conly.

The patronesses for the Tuesday evening dancing social at the Windward avenue pavilion will be Mmes. E. K. Gray, M. A. Toy, W. R. Parks, G. E. Sibley and Miss Ella Slauson.

—o—

**Ocean Park.**

JOHN YOAKUM and A. S. Way have arrived at the beach, after having spent some days in the Tulare country.

Robert Bungay and Frank Childs are enjoying camp life on the Sespe for ten days.

Mr. and Mrs. Charles E. Crane are here from Lake county, Minn. Mr. Crane is a brother of Mrs. S Merrill of Rafael avenue.

J. J. David of Salt Lake City is passing the summer by the sea. He is accompanied by his family.

Mr. and Mrs. Daniel Murphy have come from Coyote, Cal., and will make the beach their permanent home.

George Coriew has gone to San Bernardino, where his home is to be made during the summer.

P. J. Dudley is at Santa Barbara, where he attended the annual convention of the State Bankers' Association.

Mrs. S. A. Thomas is visiting with her daughter, Mrs. G. A. Nettleton, at San Jacinto.

A. E. Hiles spent the week in the mountains of Ventura county.

Mrs. Carrie Antrim of Dayton, O., was a beach visitor during several days of the week.

Mrs. Louise Cassady of Muncie, Ind., has been spending several days here as the guest of friends.

J. C. Boyd is a seaside visitor from Kansas City, Mo.

L. V. and F. E. Rockwell have arrived at their home on the beach, after having spent three weeks in and around Rhyolite, Nev.

Mr. and Mrs. M. McKinnon of Bay City, Mich., are spending a few weeks with relatives at the seaside.

E. O. Blethen is spending some time with friends on the sand. His home is in San Francisco.

Mr. and Mrs. G. F. Boreman are here from Ely, Nev., guests at the home of Mr. and Mrs. Henry Wildey.

—o—

**San Pedro.**

THE Don't Worry Club was entertained by Mrs. Romaine Angell, Monday afternoon, at her home on Center street, with a literary and musical programme. Those present were: Mmes. W. A. Weldon, Frank Cox, V. Goodrich, E. O. Smith, H. C. Downing, F. Lewis, M. P. Goodrich, George Blair and Guy Morrison. Following the programme, refreshments were served by the hostess.

Miss Rose Gratz left on Wednesday for a visit with relatives and friends at Oxnard.

Carl Hadin, Sheriff of Maricopa county, Ariz., was the guest on Monday of Mr. and Mrs. H. C. Downing.

Mrs. Fred Cline has returned from a visit to her mother, Mrs. S. A. Cline, in Pasadena.

Miss Gussie Hewins of San Bernardino was the guest of Mrs. Don Knight on Eighth street, during the week.

Frank Burns, Mrs. Burns and son, Francis, left on Tuesday night for Santa Barbara, to be in attendance at the State bankers' convention, which met the latter part of the week.

A banquet was given Saturday night at the clubhouse of the South Coast Yacht Club, to members and friends, to celebrate the opening of the yachting season.

The Bachelors Girls' Club was entertained on Thursday afternoon by Miss Mabel Spinner.

—o—

**Ventura.**

MRS. CORA SIFFORD entertained her lady friends, Thursday, at a unique function which was designated as a fan-tan party. Everything was in keeping with the name and was Chinese in character. Three little maids in kimonos and with fans assisted the hostess. The maids were Misses Bertha Barnard, Della Chrisman and Effie Bartlett. The decorations of the rooms were Japanesque. Those enjoying the party were: Mmes. Hammons, Barker, Bonestel, Poole, Scarlett, Morgan, Lehman, Roos, Farrand, E. Newby, J. M. Staire, Blackstock, E. Carne, Fowler, Barnard, Breed, Arneill, Johnson, Cerf, Cullom, Macgregor, Lewis, H. M. Staire, C. Carne; Misses Carscallon, Ethel Carscallon, Edith McGonigle, Orpha Foster, Power, Arneill, McDonell, Maude and Cora McGonigle, Lawrence, Addie and Lottie Gandolfo and Belle Cullinan.

—o—

**Redondo.**

MISS ALICE J. JENKS has been for several days entertaining her sister, Mrs. J. W. Stinso, whose home is in Sparks, Nev.

Mrs. Ida Price has arrived at the beach from Birmingham, Ala., and will pass the summer as the guest of Mrs. J. A. Weeks. The visit is made in the interest of the health of Mrs. Price.

William Hess has gone to the Siskiyou country for a brief vacation.

Miss Luella Franklin has returned to her home in Inglewood, after a pleasant visit by the sea.

Mr. and Mrs. R. H. Titlow are here from Denver for a visit of a few weeks.

Mrs. J. Stamas has arrived at her home on the beach, after a pleasant visit with friends at Cucamonga.

Mrs. H. Haigler is a seaside visitor from Vera Cruz, Mex.

Mr. and Mrs. Henry Hanson are visitors at the beach for a few days. Their home is in Pomona.

Miss Helen Gannett of Denver has come to Redondo to pass the summer months.

Mrs. Ralph Matteson is preparing to leave for a summer visit with her parents, whose home is at Grand Rapids, Mich.

George Johnson has returned to his old home in Stoughton, Wis. He has been spending a few months on the Coast.

Mrs. S. Lamb was a visitor here for a few days during the week. Her home is in Albuquerque, N. M.

Announcement is made of the approaching marriage of Miss Luella Franklin to John W. Rush. The ceremony is to be performed, May 27, at the Congregational Church. The young couple expect to make this beach their home.

Mr. and Mrs. E. C. Thwaite have gone on an extensive tour through Mexico.

—o—

**Burbank.**

MRS. FRED WHITE entertained Friday afternoon at her home on Olive avenue in honor of her sister, Mrs. L. Burlingame. Covers were laid for Mmes. Mary Spencer, Wilson, O. C. Lane, John Huntley, Ashley, Story, C. B. Fischer and L. Burlingame.

Mrs. A. O. Kendall had as her house guests during the week, Mrs. George Peterson of San Diego and Mrs. Nellie Hindmarsh of Chicago.

Mrs. C. Trumble of San Francisco spent the week at the home of Mr. and Mrs. George H. Wood.

Mr. and Mrs. Charles Rehart and children of Piru are guests of Mrs. Rehart's parents, Mr. and Mrs. S Fairburn.

H. Owens has returned home from the northern part of the State.

Mmes. A. O. Kendall, Jack Anderson, Minnie Hough and Hindmarsh spent Wednesday at Long Beach.

Miss Emma Wyrick of Los Angeles is a guest of Mrs. Fred White.

Mrs. H. Gunn, daughter and son of Corcoran, former residents of Burbank, spent the week visiting with old friends.

Charles Beal has returned home after an absence of several months in Nevada.

—o—

**Glendora.**

MR. AND MRS. CHARLES RAgon entertained Friday at their handsome home on Alosta avenue. Misses J. Laudermilk, B. Herron and J. C. Paton of Joplin, Mo., Misses Chadevill and Lisch of Orongo, Mo., and Mr. and Mrs. Boqua of Fort Smith, Ark. An automobile ride afforded the guests an opportunity to see the town and valley with which all were delighted.

Mr. and Mrs. J. Shank are enjoying a visit from the former's brother and wife, Mr. and Mrs. J. D. Shank of Waynesboro, Pa.

Mr. and Mrs. D. H. Weaver are enjoying a visit from Miss Hattie L. Weaver, who arrived Wednesday from Greeley, Colo.

Mr. and Mrs. W. D. McKelvey left Friday for their home in Altoona, Pa., after a few weeks' visit with their cousins, Mr. and Mrs. H. K. Miller.

Mr. and Mrs. L. M. La Fetra are entertaining W. F. Ballard of Washington.

Clifford Morris arrived Tuesday from Rexville, Ind., and is a guest at the home of his uncles, W. R. and C. E. Morris.

—o—

**Norwalk.**

MRS. ADAH WAYMIN entertained the Christian Church Missionary Society of Artesia at her home on Thursday afternoon to a Japanese tea. A number of Norwalk ladies joined in the function.

The Norwalk High School is arranging to give a play June 7 at Soeral Hall.

J. Sterne of Downey and Prof. H. Kern spent a pleasant evening with friends in Norwalk Thursday.

Mrs. Newton Glazier entertained the Ladies' Auxiliary of the Congregational Church Thursday afternoon.

R. Elliott and family came from Lake county to visit his father and mother the past week.

—o—

**Elsinore.**

MISS JEAN M'INTIRE came Friday from Riverside to visit her parents, Mr. and Mrs. M. B. McIntire. Miss McIntire, who is a nurse at the Riverside City Hospital, was accompanied by Miss Crook, matron, and by Miss Simms, also of the hospital force.

Dr. T. E. Ellis has returned from Los Angeles, where he was in attendance at the Grand Lodge of Odd Fellows.

Mrs. Sadie B. Andrews is here from Denver, Colo., to spend the summer with City Marshal and Mrs. W. P. Haworth.

Dr. and Mrs. A. von Gunther, who have spent several weeks in Elsinore, left Friday for Los Angeles, en route for Seattle and Valdez, Alaska. They will return to Elsinore after this northern trip.

Among recent arrivals at the Bundy Hotel are: Joe Jinnetts, R. C. Camp, C. M. Ellis, T. A. Jenkings, J. E. Bush, W. W. Douglas, H. M. Bowker, F. F. Grows, P. W. Wochester, M. W. Hamand, all of Los Angeles; D. A. Curl, Pasadena; V. Jacobs, W. R. Thompson, Mr. and Mrs. D. G. Earl, Long Beach; C. L. Loud, B. Brown, Pomona.

—o—

**Hemet.**

W. P. STUMP entertained at dinner Sunday evening at Hotel Hemet in honor of his brother, A. L. Stump, of Shelby, O. The other guests were: Miss Blanche Stump and Miss Marion Kimmell.

Mrs. P. N. Myers entertained Monday in honor of Mrs. E. T. Boughn, who has just come to Hemet to live. There were two tables of whist and the guests were: Mrs. E. T. Boughn, Mrs. J. A. Graham, Mrs. W. E. Hyer, Mrs. H. S. Dukes, Mrs. E. M. Clark, Mrs. Simpson, Mrs. Charles E. Fricker, Mrs. Trowbridge and Mrs. Metcalf. At the close of the game there were refreshments.

Mrs. H. S. Dukes and little Miss Margaret Dukes have gone to Los Angeles for a ten-days' visit.

Mr. and Mrs. E. J. Greenleaf of Santa Ana are spending several days at Hemet with friends.

Mrs. E. M. Marr of Mexico City has come here to reside with her son.

Mrs. Bay Blossom, Mrs. M. W. Blossom, Miss E. R. M. Blossom of Pasadena and New York, and Mrs. E. Q. Emery and Miss Gertrude Emery of Boston arrived at Hemet in their touring car late Monday afternoon and spent the night. Tuesday they left for a run to San Diego.

E. A. Lynd and valet arrived at Hemet Tuesday for an indefinite stay.

Last Saturday Mrs. H. S. Dukes entertained in honor of her little daughter Margaret's seventh birthday. There were games and pictures taken, and then all the little folks sat down to a table brilliant with flowers and candles. The guests were: Philip Myers, Margaret Hyer, Austin and Don Edwines Ray and Lillian Bell, Archie and Aileen Wedemeyer, Dixie Rather and Mildred Copeland.

—o—

**Sawtelle.**

E. GULVIN of Sturgis, S. D., and wife, daughter of O. W. Jewett of this place, who have been here visiting Mr. Jewett for the past week, left Thursday for home, accompanied by Mrs. Lancaster.

Mmes. George Brice, James Todd, J. T. Halsey, and Miss Forgrave have returned from the Grand Cañon of the Colorado River, where they spent considerable time in sightseeing.

Samuel Walters contemplates leaving soon for a visit to his old home in Maine.

Capt. Nelson Bowerman, assistant postmaster at the Home, is the new vice-president of the Wisconsin Association of Southern California.

Mrs. Peter Shazlianni of Grangeville, Cal., John Anderson and James Hoyt of Hanford, were the guests of Mr. and Mrs. Thomas Henry, the earlier part of the week.

The dime social given by the Appomattox Circle, Ladies of the G.A.R., at Mrs. Kratzer's on South Eighth street, Thursday evening, was well attended.

Daniel Shiveley, who has been suffering from a severe attack of paralysis, is reported to be slightly improving.

Mmes. Fred Roth and R. E. Wands, who have been ill for some time, are recovering.

Mrs. Etta Taft has been appointed custodian of the W.C.T.U. reading-room funds. The Alton building on Fourth street has been leased and will soon be opened as a free reading-room.

—o—

**Tropico.**

MISS MAUDE MOORE entertained the Thursday Afternoon Club at her home on Glendale avenue. A business and literary programme was presented, the topic being "Events in English History."

Mr. and Mrs. William Malcom announce the engagement of their daughter, Miss Madeleine Malcom and John Lee Kirkham. A number of pretty social functions are being arranged by the younger society people of Tropico complimentary to the bride-to-be.

G. W. Fowle, representative and captain of the Arab Patrol of Moslem Temple, A.A.O.N.M.S., of Detroit, was the guest of Mr. and Mrs. E. J. Morgan the first of the week. Monday evening Mr. and Mrs. Morgan entertained a coterie of friends complimentary to Mr. Fowle, their guests including Mr. and Mrs. A. W. Collins, Mr. and Mrs. John Hobbs, Mr. and Mrs. Joseph H. Webster.

Mr. and Mrs. M. F. Thrasher of Kings City, Mo., who have been the guests of their sister, Mrs. James B. Maxwell, went to San Jacinto Tuesday, where they will visit their son Chester Thrasher, indefinitely.

Mrs. Cly Frost of Fresno is a guest of her sister, Mrs. Charles Murray, at "The Snuggery."

Mr. and Mrs. S. S. Brumbaugh of Bedford, Pa., are house guests of their brother, John W. Imler, and family, of Riverdale Heights.

Edward Martin of Santa Cruz was the guest of Mr. and Mrs. William Malcom the past week.

Mrs. David H. Imler of "Plum Villa" is entertaining her cousins, Mr. and Mrs. Charles Weddle, of Hutchinson, Kan. Mr. Weddle was representative of Isis Temple of the Mystic Shrine of Salina, Kan., at the recent Imperial Council meeting in Los Angeles.

Mr. and Mrs. J. M. White, who have been visiting their cousin, Mrs. D. M. Stuart, have returned to their home in Salina, Kan.

Mrs. L. C. Rice and son, Jay Rice, who are visiting in Ohio, have decided to extend their visit several weeks longer.

—o—

**Glendale.**

THE Tuesday Afternoon Club enjoyed a programme at the clubrooms Tuesday. Mrs. Walter C. Fraly had beautified the place with ferns and pink geraniums. Mrs. Edgar W. Pack, the president, gave selections from Lord Byron's poems, notably from "Beppo" and "Mazeppa."

On Wednesday evening, complimentary to the birthday of Mr. Rollins, her father, Mrs. H. H. Martin entertained about sixty of his old-time friends in her cozy home on Orange avenue. The affair was quietly planned, and the surprise of Mr. Rollins was complete, although he has often declared that he could not be caught unawares.

Another jolly event of Wednesday evening was a party given to Harry Wilde by his mother to honor his twenty-first birthday, in their home on Glendale avenue. About fifty of his young friends helped him enjoy his anniversary with games and music.

Of social interest was the pretty affair of Friday evening, when Miss Ida M. Waite and Miss Ruth Alden Byram entertained the Jolly Halcyon Club in Miss Waite's pretty apartments on Glendale avenue. Japanese and Indian baskets, filled with flowers, and many waxen candles made an effective picture, when the guests gathered about the five tables and enjoyed a game of whist.

A charming dinner party was that given on Thursday evening by Mrs. Danford of C street, recently from Owenaca, Ill., to E. D. Goode and family, who entertained Mr. and Mrs. Danford as house guests upon their arrival in Glendale.

House guests enjoying the hospitality of Mr. and Mrs. C. W. Hartsough, in their handsome home on C street, the past week were Mrs. Emma Guild and Miss Mary Williams.

M. McIntyre, a resident of Joplin, Mo., was a house guest of Mrs. and Mrs. C. B. Guenthart of Brand boulevard during the early part of the week.

Mr. and Mrs. Edward Gettins of Chicago visited old friends when they came to see Mr. and Mrs. T. D. Ogg of Fifth street the last week. The gentlemen are Shriners and formerly belonged to the same temple.

Mrs. J. Barwell and daughter, Elva, and little son, Harry, of Youngstown, Ohio, and H. Barwell and Mrs. R. Harris of Los Angeles, were guests of Mrs. M. V. Colburn and Mrs. G. E. Williams Wednesday.

—o—

**Colton.**

MISS NETTIE JOHNSTON entertained the senior class of the High School, Thursday evening, at her home on Ninth street. The evening was spent with various games and a musical programme.

About thirty members of the Colton Chapter, O.E.S., were entertained by the Redlands chapter, Wednesday evening.

Mrs. G. A. Ferguson entertained the ladies of the Congregational Society, Thursday afternoon, at her home on Rancho avenue.

Miss Maude Moran of East Colton was surprised Friday when a number of friends dropped in to spend the evening. Cards were enjoyed until a late hour, when refreshments were served.

—o—

**Ontario.**

THE last meeting of the Current Events Club for the year was held Tuesday afternoon and was made a social as well as an instructive session. The club had as its guests, fifty members of the Ebell Club of Pomona, Upland Literary Club, and the Friday Afternoon Club of Ontario. The hall was prettily decorated with greenery and white flowers, green and white being the club colors. A short musical programme and an interesting talk on current events by Miss Amon of Pasadena constituted the programme for the afternoon. Afterwards refreshments were served, which again carried out the club color scheme.

Mrs. F. A. Kelly of Los Angeles has been the guest of Mrs. S. T. Granger at her home on West A street, the past week.

Mr. and Mrs. C. R. Bucknell left for Burr Oak, Mich., on Friday, where they will spend the summer.

Mrs. A. Piddington has been spending the past week in Los Angeles, where she attended the Rebekah Assembly held there.

Miss Maud Gillespie of Redondo is a guest of Mrs. Payne at her home on San Antonio Heights.

Miss Grace Craft of San Diego is a guest of Miss Fanny Sheppard at her home on West F street. Miss Craft is


**Superfluous Hair**

Removed by the New Principle

**De Miracle**

a revelation to modern science. It is the only scientific and practical way to destroy hair. Don't waste time experimenting with electrolysis, X-ray and depilatories. These are offered you on the RARE WORD of the operators and manufacturers. De Miracle is not. It is the only method which is indorsed by physicians, surgeons, dermatologists, medical journals and prominent magazines. Booklet free, in plain sealed envelope. De Miracle mailed, sealed in plain wrapper, for $1.00 by De Miracle Chemical Co., 1913 Park Ave., New York. Your money back without question (no red tape) if it fails to do all that is claimed for it. For sale by all first-class druggists, department stores and

**Owl Drug Company**

320 So. Spring, Broadway and Fifth Street.



*BEST WALKING SKIRT IN TOWN FOR $5*

**Silk Suit Sale**



**$11.95**

Alterations Free

Silk Shirt Waist Suits worth from $15 to $22.50—black and colors, checks, stripes and solid. About forty in all. A lot we bought cheap to sell in a hurry Monday at **$11.95**

All new, fresh from the makers.

Other Specials

**Dollar Waists**

$1.25, $1.50 and $1.75 Values at one dollar Monday.

All Wool Tailored Suits REDUCED 25 PER CENT.: that is, one-quarter off on any suit in the house.

Big assortment of Wash Skirts now ready: white and colors: from $1.50 up.

**BURGWALD'S** For Bargains

314 South Broadway



**Beauty Strength**



*A Form Sublime to Those Who Take Willard White Co.'s*

**Vaucaire Galega Tablets**

Bust Developer. Flesh Food and Tonic

They are far better than any liquid preparation. One box tablets more than equals 2 bottles of liquid. They fill out shrunken parts, develop the bust, create a natural appetite, produce restful sleep and clear the complexion. If you are careworn, nervous and run down, try a box of VAUCAIRE GALEGA TABLETS, and note their wonderful effect. They contain no injurious ingredients.

Willard White Co., Chicago, Ill.:

Dear Sirs: I have spent a small fortune on Beauty Creams. One box of your Melorose has done more for me than all the rest combined. It is simply wonderful. I am recommending it to my friends. Sincerely yours, MRS. J. W. McCARTHY, 926 N. 12th St., St. Louis, Mo.

Another expression, one of thousands:

Willard White Co., Chicago, Ill.:

Dear Sirs: After using your Vaucaire Galega Tablets and Melorose Beauty Cream I find they are wonderful for the complexion and sunken places, and inclose you $1.50 for another box of Vaucaire Galega Tablets and a box of Melorose Cream. Hoping to hear from you soon, I remain, Yours respectfully, MRS. M. E. HATES, Palestine, Tex. Feb. 17, 1906.

**ENDORSED** by physicians, noted authorities on beauty culture, editors of beauty columns of leading publications and the New York Health Journal, the great medical authority. Three weeks' treatment $1.00. Six bottles $5.00. SENT BY MAIL, IF DESIRED.

This is the same formula as recommended by Harriet Hubbard Ayer.

**FREE** Write for free booklet and large sample of our famous Melorose Beauty Cream, also Melorose Face Powder, the perfection of Toilet Dainties. WILLARD WHITE CO., Chicago, Ill. Beware of substitutes. Sold and recommended by OWL DRUG STORES.

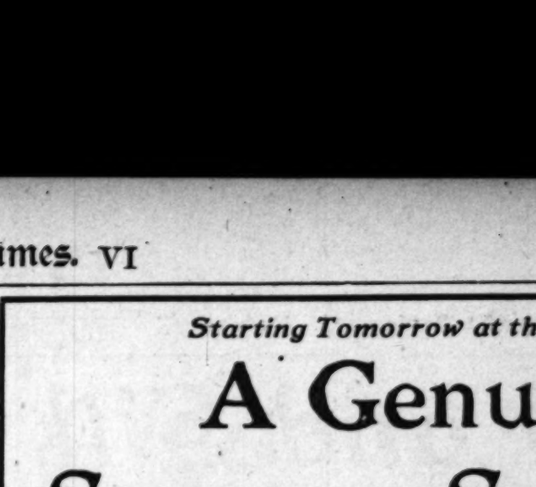


*Starting Tomorrow at the "Paris"*

**A Genuine Summer Sacrifice**

This week witnesses a great shaking down of values—Suits, Coats, Skirts, Waists—all must go. A few of the good things mentioned below:

**Suits For Summer Wear**



Suits with the new Prince Chap semi-fitting coats, in Panama brown, black mixtures—every suit in this lot is a good value at the price, just right for summer wear, to go now for ..... **$14.75**

Beautiful silk Jumper Suits. We are offering you an excellent showing in these suits, including black, blues, and black and whites at..... **$12.75**

Superb Silk Eton Suits, in both fancy and plain taffetas. Also Panamas and fancy fabrics. Usual values up to $35, for..... **$16.75**

**$6.75** secures your choice from our fine line of embroidered lace and taffeta Etons. $15.00 values.

$2.00 and $2.50 Lawn Waists marked..... **95c**

A fine showing of Lingerie Dresses and Linen Jacket Suits at this sale. **$9.50**

Our leading Summer Novelties in full pleated and trimmed Skirts. Values that were made to sell at $10.50, now.... **$5.00**

**$2.95** at this sale will buy one of our usual $4 and $5 China silk waists. The thing for sunny days.

These are but a few of the dollar savers—all ourbest garments—all the seasonable novelties must go—it matters little how far below cost we are compelled to sacrifice them.

*Paris Cloak & Suit House*
252 So. BROADWAY



**Extra Strong Reductions in Reasonably Priced Furniture**



We aim to sell well designed, thoroughly practical furniture at moderate prices—no trash—no "plunder"—but good substantial furniture, such as you want in your own home. These reductions are absolutely genuine. Study them carefully.

**$15.75** For This Fine $22.50 Oak Dresser

This is a swell front dresser, just as illustrated, of quarter-sawed golden oak. Measures 24x40 inches. Has two large drawers with solid cast brass handles and one smaller, divided top drawers. Oval, beveled French plate mirror, 22x28 inches. Dresser has paneled ends—the whole in imperial gloss finish, highly polished. This is a fine dresser—the drawers work smoothly, and parts are put together right. See it. If you are furnishing a bed room, it is a most economical dresser for you to buy.

$16.50 Dresser $11.95
Straight front, square oblong oak dresser with 20x30-inch French plate, beveled mirror, 8 inches of drawer room—a nice dresser.

$15.00 Table $12.50
Round extension table, golden oak, 42-inch top, 6-foot extension, massive claw legs, handsome table and a bargain if you fancy a round table.

**This $15.75 Dining Table in Golden Oak $11.50**



This is a square extension table, as the illustration shows. It is made of golden oak with 42-inch top and six-foot extension. The top of this table is beautifully polished in the imperial gloss finish. Corners are nicely rounded. Table has three-inch column legs, giving it a really massive effect. It is in every way the kind of a table you would want in your dining-room—handsome appearing, well made, built for service.

**A. B. Wilmans & Co.**

644-646 South Spring St.

We Sell for Cash or On Payments



**A Thousand Waists at $2.5**

*Sale Begins Tomorrow Morning*



Our waist making department has been working for weeks preparing for this great sale of waists. We still have enough materials to make several thousand more of these elegant waists, but the sale begins tomorrow morning with more than a thousand at the one price. These are all tailor-made waists of high grade imported white madras in a variety of neat small figures. Some have long sleeves and link cuff; others are open back with short sleeves. They are all strictly new styles, just from the work-rooms, fresh, new, perfect-fitting waists that you couldn't have made for less than $1.00 or $1.50 more. All sizes.

Be here early and secure the best patterns.

Exclusive novelties in ladies' lace and embroidered neckwear. Splendid values as low as 20c each, or 3 for 50c.

**Machin Shirt Co Inc.**

High Grade Shirt Makers

124 S. Spring St

We have a few of famous guaranteed coats; regular $18 values, to close at $10.00.

"Paris"

ine

crifice

oats, Skirts, Waists—all must go.

er Wear

its with the new Prince Chap and
mi-fitting coats, in Panama,
rown, black mixtures—every
this lot is a good value at $3...
st right for sum-
er wear, to go
w for ..... $14.75

autiful silk Jumper Suits. We
e offering you an excellent show
in these suits, including brown,
ck, blues,
d black and
ites at..... $12.75

perb Silk Eton Suits, in both fa
and plain taffetas. Also Pan
s and fancy
rics. Usual
ues up to $35, for $16.75

25c
.50
ated
.00

$2.95
at this sale will buy one of our usual $6 and $7 China silk waists. Just the thing for summer.

ll the seasonable novelties must
rifice them.

Suit House.
So. BROADWAY

ctions in
urniture
al furniture at moderate prices. Its
re, such as you want in your home.
them carefully.

is Fine $22.50
resser
d. of quarter-sawed golden oak,
ith solid cast brass handles and
$16.50 Dresser $11.00
Straight front, square effect, golden
oak dresser with 20x24-inch
French plate, beveled mirror.
of drawer room—a nice dresser.
$15.00 Table $12.50
Round extension dining table in
golden oak, 42-inch top, 2-inch
umn legs, handsome claw feet.
bargain if you fancy a round table.



l for Cash or On Payments

ts at $2.5
w Morning
been working for weeks
waists. We still have
housand more of these
omorrow morning with
price. These are all
ported white madras in
me have long sleeves
ck with short sleeves.
from the work-rooms,
at you couldn't have
ore. All sizes.
est patterns.

0
c.

We have a few of the famous Monarch guaranteed silk petticoats; regular $16 and $18 values, to close out at $10.00.

RS
ST



# Out-of-Town Society

...resident of Ontario and has ...ends here.
...J. Payne of San Antonio ...her as her guests this week ...Mrs. Holmes of Los Angeles. ...de Calvas Gladwin left ...land, Or., Tuesday, where she ...her husband. Mrs. William ...Gladwin has been known to ...in Ontario, where she has ...the past ten years, as Miss ...Fleming and wife of Los Ange... ...the first of the week in On... ...guests of Mr. and Mrs. R. T. ...the parents of Mrs. Fleming. ...George Meisner of St. Joseph, ...guests of Mrs. D. L. Boyce ...on East D street.

—o—

...SWEESY of Berkeley has ...the guest of his daughter, ...R. S. Casey, the past week. ...Mrs. A. M. Wright, who ...spending the past fortnight ...in Los Angeles and ...have returned home.

...Maccabees gave an en... ...social, Tuesday evening, in ...Hall.

...Mrs. E. Robinson of Vernon, ...guests of Mr. and Mrs. E. M. ...Riverside avenue.

...day-school of the Methodist ...gave a social Friday evening. ...The Builders" and "The ...furnished a programme and ...the reception committee.

...Catherine Culler and daughter, ...Culler, of Wayne, Neb., who ...spending some time at Palo ...been guests of Mrs. Fannie ...

...Richard Montgomery and son, ...have joined Mr. Montgom... ...Pasadena, where they will re...

...C. Hodge has as her guests, ...Mrs. Otto Shutte, and chil... ...Okla.

...of Mrs. M. L. Schwenson, ...many friends of Mr. and Mrs. ...Hale, were their guests, ...Mr. and Mrs. Schwenson ...in San Diego.

...Mrs. Wilbur Talle, Miss ...Hill and Mr. Will McManis ...Monday in Redlands, sight-

...Mrs. G. Wines of Brooklyn, N. ...has been spending the winter ...Salem, was an over-Sunday ...Mr. and Mrs. G. B. Oliver.

...E. Brimmer and Mrs. Harry ...entertained, Thursday, a ...of intimate friends and neigh... ...Mrs. Amelia Kendall, in honor ...Monday, at the home of Mrs. ...Brimmer on San Bernardino ...Roses and magnolias were ...the decorations. Seasonable ...were served in the din...

—o—

...AND MRS. W. O. JACKSON, ...attended the Current Events ...Tuesday evening. ...of a dozen covers will be ...by Mrs. E. B. Wakeman ...on Prospect avenue for ...A. Jones in celebration of the ...seventy-fifth birthday.

...Mrs. E. B. Shrader have re... ...their new residence on Syca... ...They will be at home ...and third Fridays.

...reception of their seventeenth ...anniversary, Mr. and Mrs. E. ...entertained a company of ...Monday.

...meeting of the season of ...Hundred Club was held ...night with the Misses Rol...

...Luther Davidson and Mrs. ...gave two afternoon at ...past week, at the for... ...residence, Drumholly. Tues... ...were invited to lunch... ...and Thursday a second ...cards, followed by tea.

...Elliott will entertain ...an old time party at her ...avenue.

...club elected for officers at ...meeting held Monday with ...Miss Roxey Mc... ...Miss Lillian Cox, vice-...Miss Irene McMillen, sec... ...Miss Emily Sackett, treas... ...George Frick was made an ...member.

—o—

...home of Miss Bertha E. ...daughter of Mr. and Mrs. ...Bagley, and William An... ...Mr. and Mrs. John An... ...Farmers' Exchange Na... ...of this city, was cele... ...evening, at the home ...parents. Following the ...young couple left for a ...along the Coast. Both ...popular, and Mr. Andre... ...in this city's financial

...who had been at his ...the student dining-room ...Inn, were enter... ...Friday evening by ...who is to leave for the ...The affair took place ...dining-room, where a ...tastefully decorated, with ...greenery, was set. After ...toasts were responded to ...and various guests. Dr. ...to Lansing, Mich., where ...at the semi-centennial ...the Michigan Agricul...

...Brent and Cornelia Par... ...about thirty of their ...evening at the Ba... ...Harvard avenue. The ...spent in playing a num... ...games, after which a ...served.

...of the Kiyas Club enter... ...Kappa women at ...Indian Hill Wednesday

...the coming week in Po... ...circles, is the home con... ...College Glee Club which ...in the college chapel ...evening. A large num... ...and Ontario society and ...will attend. Prof. F. A. ...soloist of the club, whose ...C. Carver, S. A. Chan... ...Dennison, R. Sheldon, F. ...A. Van Zandt, Allan ...R. A. Buker.

—o—

...social event of the ...the celebration of the ...wedding anniversary by ...Willis Z. Farman Satur... ...residence on ...was artistically ar... ...observance and thirty ...and friends were in... ...breakfast. The dining... ...with morning glories, ...while the parlors looked ...sprays of sweet peas. ...were arranged about the ...and upon them were ...forms and each guest ...to answer the one falli... ...These created a great ...Breakfast was ...The guests in... ...Mr. and Mrs. Moore, Mr. and ...Mrs. Burr, Mr. ...and Miss Whitney, ...Mr. and Mrs. ...Baldwin, Mr. and ...Mrs. Spence, ...Mr. and Mrs. ...Bowerman, ...Crandall.

...entertained about ...Friday evening at ...on East White ...being the ...of the hostess. The

...rooms were beautifully decorated, carnations, geraniums and ferns being arranged in profusion, the general color scheme being pink and green. Refreshments were served, consisting of ice cream, cakes, candies and fruit punch.

Last Tuesday about seventy members of Rev. C. P. Dorland's church at Long Beach came to Monrovia and spent the day at his home and in the cañon. A hay ride, a walk to the falls, a picnic under a great oak, and a jolly congenial time made up a day long to be remembered for its pleasures.

Among the ladies who attended the women's auxiliary of the Los Angeles Episcopal diocese on Tuesday were Mmes. Johnson, Handyside, Maddock, Carter and Miss Cook.

Charles Moore and wife of St. Paul, Minn., who attended the Shriners' council in Los Angeles, spent this week with their cousins, Mr. and Mrs. E. A. Bovee.

Mr. and Mrs. John H. Bartle entertained the Foothill Whist Club Tuesday evening.

The teachers of the Charlotte-avenue school entertained the teachers of the Orange-avenue school at a pleasant breakfast party at the home of Mrs. C. F. Moore Friday morning.

Word received from Dr. and Mrs. Pottenger stated that they sailed for Europe from New York on May 11, going the Mediterranean route. They will return to their home in Monrovia about September 1.

—o—

**La Habra.**

CLAUDE E. SMITH and wife have had as their guests the past week W. G. Smith, a business man of Jellico, Tenn.

Members of the Ladies' Aid met Thursday at the Aldrich home.

C. E. Warne of Sacramento is visiting La Habra relatives.

C. Arnett and family have moved to Redondo, where they expect to reside permanently.

S. M. Smith and family have been entertaining Rivera relatives.

Walter F. Morse and family had as their guests on Monday a party of Vermont friends.

—o—

**East Whittier.**

MRS. GEORGE L. HAZZARD is entertaining her father, H. W. Camper of Chico, Cal., and her sister, Miss Gertrude Camper of the same place.

Mrs. John Dull is at home for a few weeks from her stay at Hemet.

East Whittier club women will hold their annual election of officers Wednesday.

—o—

**Whittier.**

FORTY members of the Modern Woodmen belonging to Pacific Camp of Los Angeles were guests of the local lodge on Monday night, putting on the floor work. A banquet, with informal speechmaking, followed the initiatory exercises.

Members of the Woman's Club held their regular meeting on Wednesday afternoon, the chief item on the afternoon's programme being the annual election of officers. The principal officers of the club, president, first vice-president, secretaries and treasurer, were reelected. The list of officers for the coming year is: Mrs. Clark, president; Mrs. Little and Mrs. Sanborn, first and second vice-presidents; Mrs. Coffman, recording secretary; Mrs. Lombard, corresponding secretary; Mrs. Buffington, treasurer; Mmes. Hazzard, Barlow, Myers, Tebbetts and Fawcett, directors.

Freshmen and sophomores of the High School spent Saturday at Sawpit Cañon, Monrovia, and the seniors spent Friday at the same place, all three classes enjoying their annual picnics.

A. J. Stevens and John Stevens and their families spent Sunday in an automobile trip to Pomona.

Mrs. Harry Webster opened her home on North Greenleaf avenue to the members of the local Epworth League on Monday evening.

Mr. and Mrs. Smith Ballard of Montpelier, Vt., and Mr. and Mrs. Richards of Detroit, Mich., were guests of Will A. Smith on Monday.

Fred Baldwin and wife are spending a few weeks at Ventura.

—o—

**Rivera.**

A MARRIAGE which came as a surprise to the Rivera friends of the groom was that of George Taylor of Rivera to Miss Weatherhold of Los Angeles, which took place at Los Angeles in the past week.

Members of the Methodist Sunday-school held a jolly picnic in Turnbull Cañon north of Whittier on Saturday.

Rivera sent the following delegation of "Past Grands" to the I.O.O.F. Grand Lodge in Los Angeles: P. J. McGaugh, J. Steinart, J. L. Russell, Jacob Nagle.

L. R. Paxton is in San Francisco visiting his mother.

Mrs. Rae Thompson of Los Angeles and Misses Lottie and Helen Whitehead of San Francisco were guests at the Steinart home the past week.

Miss Pearl Magrill has spent part of this week with Pasadena friends.

Miss Lena Story of the University of California has returned to her home in Rivera for the summer.

—o—

**Corona.**

THE Woman's Improvement Club met Tuesday afternoon with Mrs. G. F. Dean. "The Hague Conference" was treated by Mrs. Rose Wilkins. Miss Lewis, who was in charge of the programme, spoke on "America's Part in Peace Movement," Bible quotations were given. The next meeting, May 28, at Mrs. E. P. Newton's home, will close the year's work. At that time the annual election of officers will take place. Mmes. T. C. Jameson, L. J. Hildreth and Miss Lewis form the nominating committee.

American composers were under discussion by the Tuesday Musical Club Tuesday afternoon at the home of Mrs. George Anderson. Vocal and instrumental numbers were given by Mmes. S. E. French, George Anderson, H. A. Prizer, M. F. Patterson, M. Terpening, Wallits and Earl McDonald; Misses Clayson, Barber, Wyatt, Drinkwater and Anna Platt.

A dancing party was given in Masonic Hall Friday evening as a farewell for Miss Winifred Speed, who will leave soon for Ithica, N. Y.

Officers and a team from the Santa Ana Eagles were guests of the Corona Aerie Friday evening, when eight candidates were initiated. A supper followed.

The sophomore class of the High School entertained the freshman class Friday evening at the W. Archer home.

—o—

**Redlands.**

MRS. F. J. RABBETH was the hostess at a large card party given Wednesday afternoon at her home, near the heights, for about fifty ladies. Bridge and five hundred were played, and the prizes were awarded to Mrs. Halsey W. Allen, Mrs. Horace Slater, Mrs. A. C. Denman, Jr., Mrs. J. E. Gill and Mrs. C. A. Sanborn. After the game an elaborate collation was served. The decorations were elaborate.

Mrs. Halsey W. Allen entertained with a small and daintily appointed luncheon Tuesday at her home on West Highland avenue for Mrs. Charles Burton Saunders, who has recently returned from an extended eastern trip, and for Mrs. Edwain A. Landell, Jr., of Philadelphia, who is spending several months here.

The ladies of the Baptist Church held


## A Sale of Belts Worth Waiting For

On sale Thursday another lot of New York belts in all conceivable colors, styles and combinations; worth 50c, 75c and $1.00. Thursday, each ..... 15c

Lane's 327-29 S. BROADWAY

25c Wash Belts, embroidered with adjustable fasteners. Monday. 11c

$1.00 Leather Bags, moire silk lined, with inside coin purse. Monday each..... 59c

Ladies' Black Hose, regular 15c quality, guaranteed stainless; double heel and sole. Monday, 3 pairs for... 25c

Ladies' 35c Hose in outsize, with ribbed top. Monday, per pair..... 25c

# A Veritable Slaughter Sale
## OF WASH GOODS
## Starts Tomorrow, Monday





**Prices One-Third to One-Half Below Value**

The spring wash goods season has been a backward one, we find on hand, excellent spring fabrics which ought to have been sought a month past.

Tomorrow morning promptly with the opening of our door we propose to force the sale of these goods with the lever of low price.

One-third to one-half is the reduction---in some cases 'twill mean cost and less but the entire Spring Wash Goods Stock for 1907 must be sold within four weeks. Some of the best lots are too small to advertise. Here are but a few of the values offered in this sale.

Double fold cotton mohair suiting; plain and fancy. Per yard ..... 7c

Standard 12½c dress ginghams. Per yard ..... 7c

Manchester Galatea; 18c value; in plain colors, stripes and polkadots. Per yard ..... 14c

Wash dimity; excellent patterns. Per yard ..... 11c

Embroidered dress swiss; choice patterns; worth 20c. Per yard ..... 12½c

Linen suiting; 36 inches wide; 45c value. Per yard ..... 25c

Linen finished suiting; worth 25c. Per yard ..... 18c

Sterling chambray; extra fine highly finished quality; plain colors and stripes. Per yard ..... 15c

Dress lawns in figured and striped effects; worth 10c. Per yard ..... 5c

White batiste in dainty floral designs; worth 18c. Per yard ..... 10c

Silk batiste for evening gowns; beautiful floral patterns; worth 45c. Per yard ..... 25c

Embroidered lingerie cloth; beautiful patterns; worth 55c. Per yard ..... 35c

Pastel silk in popular barred effects; worth 60c. Per yard ..... 49c

## Clean Up Sale of High Grade Flowers

Values to $2.00
On Sale Tuesday .. 49c



On Sale 8 to 9 a. m. Monday

SAILORS
$1.25 Values . . . 49c

Assortment consists of roses, lilacs, hyacinths, daisies, marguerites and every wanted blossom; in all the wanted plain and two-tone shades, including rich browns; fine bunches; made from silks, velvet and linens; values to $2.00. Tuesday 49c.

About six dozen in the lot; in white, only; made from excellent quality rough straws; wide brim; finished with bands; one to a customer and no phone orders; values to $1.25. Monday 49c

## Clearing Sale of All Spring Suits and Coats

It's simply a case of a big overstock with instructions from the management to sell every spring suit and coat regardless of cost—and do it in 10 days.

All retail prices are marked in plain figures and every garment has the manufacturer's number. The number gives you the cost price and that's all you pay. You'll find one of the largest stocks of exclusive high-class garments in Los Angeles.

**Ranging in Price from $22.50 to $50.00 and Every One of Them**

## To Be Sold At Cost

A sale that's decidedly different from any ever held in this city and as much better as it is different.

It means a wonderful saving to you.

There are also over one hundred fine silk petticoats, ranging in price from $10.00 and $15.00 to $25.00.

## All To Go At Cost

Closing Out . . . Dress Goods

Closing out our entire spring wool dress goods at prices cut under manufacturers' cost. Without exception the biggest dress goods event of the season.

52-inch sicilian, in plain colors, 50c value, per yard ..... 35c

Panama and taffeta suitings in excellent colorings, sells regularly at $1. Sale price, per yard ..... 59c

45-inch Panamas in large variety pretty plaid, stripe and check effects; worth $1.25. Sale price, per yard ... 79c

Cream suiting, with hair line check and stripe; 56 inches wide; regular $1.75 material. Sale price, per yard ..... 98c

Panama and serge suitings, width 36 and 38 in.; sell regularly at 59c. Sale price, per yard ..... 35c

$1.00 quality 52-inch Panama cloth. Sale price, per yard ..... 59c

$1.50 white ground Panama cloth, 46 inches wide; an excellent value, cut for this sale to ..... 98c

54-inch cream storm serge; worth $1.50 per yard ..... $1.10

$1.25 cream suiting with hair line stripe, per yard ..... 79c

## Hair Dressing--Manicuring
THIRD FLOOR

One of the best corps of manicurists and facial masseurs in the city. Dr. Ella Williams, expert dermatologist.

New Coronet Curls .....
Janes .....
Switches ..... $1.50
Made from your .....

PLEASING SHAPES
RICH MATERIALS
SOROSIS SHOES

¶ Sorosis models embrace every essential of shoe satisfaction — softness and pliability in leathers, comfort in fit and graceful in form.

¶ The season's new models await you.

$3.50, $4.00, $5.00 the Pair

Values From Our
Third Floor for Monday
That Make Business And Make Friends

Every Item Underpriced

$1.75 Arabian Lace Curtains, Pair. ..... 98c

Come in rich Arabian color, 50 and 54 inches wide, 3 to 3½ yards long, and a fine line of patterns to select from; worth $1.75. Special, per pair, 98c.

$3.50 Mission net curtains, Pr. $2.69

Pretty mission lace curtains in two-toned and art glass effects; a hot seller at $3.50. Monday, per pair, $2.69.

Manufacturer's samples imported Madras curtains, Ea. 75c

Beautiful cross stripe madras curtains; they are wide and can be split so as to use half to each side of window for side drapes; come in all the popular colors, and if in pairs would sell at $2.00 to $3.00. Special Monday morning, each, 75c.

1¼ and 1½ yard long samples Bungalow Nets, Each 15c

Come in Arabian and white; bungalow and fancy curtain nets in pieces 1¼ yards and 1½ yards long and 54 inches wide; just the thing for casement, piano, windows and front doors; sells regular, per yard, in the piece, 35c to 50c. Monday, per sample, 15c.

Bissells Standard Carpet Sweepers..... $1.98

Come in light and dark oak finish.

$30.00 Axminster Rugs ..... $23.85

Size 9x12; come in floral and Oriental designs; $30.00 values. Monday, $23.85.

$25.00 Axminster Rugs ..... $19.85

8.3x10.6; beautiful floral designs; worth $25.00. Sale price, $19.85.

$12.00 Imperial Smyrna Rugs ..... $7.25

Size 4x7; Oriental and floral patterns; regular $12.00 values go Monday at $7.25.

J. R. Lane Dry Goods Co.
327-329 South Broadway

# Society.

their last monthly all-day meeting for this season Wednesday in the church parlors. During the morning the ladies sewed and at noon a luncheon was served by the ladies of sections 1 and 4, of which Mrs. C. F. Rohrer and Mrs. J. W. England had charge. Thirty-five ladies partook of the luncheon. In the afternoon a business session of the society was held. Next Wednesday the annual meeting will be held, with annual reports and the election of officers.

The ladies of Mrs. Hathaway's Sunday-school class of the First Methodist Episcopal Church were pleasantly entertained by Miss Mary Henderson at her home on Delmar street Tuesday evening. Games, music and refreshments constituted the evening's pleasure. Miss Henderson will leave soon for her home in England.

Charming was the tea given Tuesday afternoon between the hours of 4 and 6 o'clock by Mrs. W. R. Cheney for her cousin, Miss Malone of Louisville, Ky., who is a guest in the Cheney home. Those pouring tea were: Mrs. Mary C. Curtis, Mrs. H. D. Moore, Mrs. J. E. Brookings, Mrs. Frank Mudge. The unbonneted women were: Mrs. E. S. Graham, Mrs. Harmon R. Scott, Miss Annie Kitching and Miss Georgia Brookings.

Mrs. R. Noman Palmer gave a five hundred party Monday afternoon for Mrs. Donald C. Scott of Toledo, O., who is a guest of her father, E. M. Lyon, for several weeks. The first honors in the animated game of five hundred were carried off by Miss Ruth Lyon and Miss Grace Gill. Refreshments were served at the close of the afternoon. The rooms were decorated in pink and white blossoms.

The Shakespeare class of the Women's Contemporary Club held its final meeting for the season Tuesday morning and closed the study of "Hamlet" by sketching the characters of Hamlet, the King, the Queen, Ophelia and others of the prominent characters in this tragedy. The club will continue its work next season under the leadership of W. K. Dare, when the study of "Macbeth" will be taken up.

Miss Mabel Patty, whose marriage to Thomas A. Ogden next Wednesday evening will be one of the most notable and beautiful affairs taking place in Redlands, was the honoree at a linen shower given at the home of the Misses McClelland on West Palm avenue Saturday afternoon by the young ladies of the Presbyterian Christian Endeavor Society. The various bits of linen were tied in packages and secreted about the rooms, and Miss Patty was elected the "hunter" of the afternoon. After the hunt refreshments were served and a social hour enjoyed.

The juvenile vocal and piano pupils of Harry R. Patty and Miss Mabel Patty gave a recital at the Patty home Saturday afternoon. The youthful performers were: Catherine Holt, Walter Haskell, Lucy Levering and Pauline Pitts. They were assisted by Mr. Kendall, tenor; Miss Patty, soprano, and Mr. Eckles, violinist. About thirty-five parents and friends listened to the recital and afterward enjoyed refreshments.

A social was given at the home of Miss Bessie B. Cheesman Friday evening, when the "Whites" of the Christian Endeavor Society of the Baptist Church entertained the "Blues." Games and refreshments were enjoyed. The house was tastefully decorated in roses and callas.

The Women's Branch Alliance of the Unitarian Church on Wednesday afternoon elected the following officers: President, Mrs. Daniel Shepard; vice-president, Mrs. J. E. Fairchild; recording secretary, Mrs. A. J. Hendrickson; corresponding secretary, Mrs. W. S. Devol. The work of the year was outlined, after which tea was served.

The Standard Bearers of the First Methodist Episcopal Church held their monthly business meeting Monday evening in the church parlor. A number of business matters were taken up, after which musical selections were given by Miss Fackler and Miss Higby.

The Missionary Society of the Presbyterian Church met in the church parlors Monday afternoon. Miss Merwin of Pasadena spoke of the missionary work among the Spanish. Mrs. J. O. Ford told of hte progress being made in the orphanage work, and Mrs. Skinner gave an interesting account of the work being done in San Bernardino and Riverside counties.

Mrs. I. L. Lyon and granddaughter, Miss Ruth Lyon, entertained with a large tea Thursday afternoon, from 4 until 6 o'clock, to meet Mrs. Donald C. Scott of Toledo, O., who is a guest of E. M. Lyon. The house was elaborately decorated in sweet peas and ferns, and during the afternoon orchestral music was discoursed. Those assisting at the refreshment tables were: Mmes. Lelan Lyon, J. W. England, Edwin A. Landell, Jr., E. S. Graham, E. A. MacDonald, A. C. Cameron, Harmon R. Scott, Misses Cornwall, Partridge, Hornby, Burrell, Kitching, Brookings and Hale.

The Presbyterian Christian Endeavor Society to the number of about twenty-five gave a tallyho ride to Urbita Springs Wednesday evening for Miss Mabel Patty and Thomas A. Ogden, who are soon to be married. A picnic supper and an hour's swim were enjoyed.

The Dorothy Club is meeting this afternoon with Mrs. Charles Nelson at her home on Sylvan Boulevard. Mrs. Porter and Mrs. Garstin read articles from current magazines, after which there was a discussion and the serving of refreshments.

### Long Beach.

THE terminating social event of the year for Long Beach Ebell will be on Monday evening, June 3. It is planned to have the event a fitting social close to a delightful and profitable year. The programme for the evening will be under the direction of Miss Laurelle Chase.

A pleasant affair Sunday was the family reunion at the home of R. L. Snodgrass, the first in forty years. The old family home was in Ohio, but one by one the brothers and sisters came West until only a brother and sister are left in Ohio, and they, too, were present Sunday.

Mr. and Mrs. J. W. Robinson gave a 6 o'clock dinner, Monday evening, in honor of Mr. and Mrs. Nelson Ward and Miss Claypool, who left Friday evening for their home in Springfield, Mo.

Mrs. Lelia Brown entertained the Women of Woodcraft, Monday, at an attractive luncheon at Stewart's Hall.

Mrs. John Ena gave a farewell luncheon Friday, at her home on East Ocean avenue, in honor of Misses Malone and Marriott, who were leaving for their northern homes.

Rev. and Mrs. Frank E. Edwards and daughter, Opal, will leave Monday for a two months' visit with relatives and friends in Iowa and Nebraska.

Mr. and Mrs. H. S. Aylsworth left for Boston Saturday and will sail for Europe June 8. They expect to be absent until October.

The Happy Times Club met Thursday night with Mrs. W. H. Chamberlain and entertained their husbands with a mock initiation.

Miss Josephine Browne was hostess Thursday at an informal "at home," to meet Mrs. Carrie Jacobs Bond of Chicago. The affair turned into an impromptu musicale. A number of guests were present from Los Angeles.

The ladies of the Friendly Fifteen were entertained Tuesday at the home of Miss Callie West, on Chestnut avenue.

Mr. and Mrs. C. L. Day entertained informally Wednesday evening at dinner, in honor of Miss Grace Hortense Tower of Pasadena.

At the Catholic Church, at noon Wednesday, Father Geary united in marriage Miss Mogiorie Oroseo and Reginald Bustamente.

Mrs. Nellie Koomis entertained a number of ladies of Ebell at her home on Locust avenue, Tuesday afternoon.

Mrs. Herbert L. Smith and daughter, of Pismo, are the guests of Mrs. E. H. Jackson.

Mrs. Jotham Bixby, Jr., was hostess, Wednesday afternoon, at an elegantly appointed luncheon in honor of her house guest and schoolgirl chum, Miss Ethel Decker of Palo Alto.

Mrs. D. M. Cate entertained at her home on East Ocean avenue, Wednesday, in honor of Mrs. J. J. Penny. The morning was spent with fancy work, and following noon luncheon the afternoon was devoted to sociability.

Tuesday afternoon Mrs. R. D. Tinklepaugh entertained the members of the Alamitos Library Association.

The members of the Oak Leaf Club were guests, Tuesday, of Mrs. W. J. Speers at a chafing-dish party which took place in the parsonage. The affair was a farewell to the hostess, who, with Dr. Speers, will move north next week.

Mrs. F. C. Foote entertained former members of the Clover Club, Saturday afternoon, in a delightfully informal way, in celebration of the birthday of Mrs. H. M. Seeley of Los Angeles.

Mrs. Harry Palmer had as luncheon guests on Saturday, Mrs. George Porter of Salt Lake City and Mrs. A. P. McGinnis of Los Angeles.

Mr. and Mrs. J. E. Sprunger were pleasantly surprised Thursday evening by members of the Y.M.C.A., of which Mr. Sprunger is secretary.

### Santa Monica.

THE women of the Afternoon Club were entertained Wednesday afternoon by Mrs. W. T. Gibbon at her home in Topango Cañon. The party left the beach by private conveyance at 9 o'clock in the morning, and the entire day was spent in the rustic shades of the wild retreat.

Mrs. Lewis Kohl of Ventura is a guest of relatives on the beach, where she formerly made her home.

Henry Holcomb of Detroit, who came West with the Shriners, spent a few days with beach relatives.

Mrs. T. H. James and Mrs. F. H. Taft are at Palo Alto, visiting and attending the graduation exercises of Stanford University.

Miss Edith Abels of Third street is entertaining her mother, Mrs. H. E. Abels, of San Fernando.

Mrs. Howard Watkins is visiting here from Kingman, Ariz.

Mrs. H. A. Warner has gone to West Virginia, where she will visit during the summer.

Mrs. C. A. Tegner of Second street is entertaining Mrs. A. R. Hodgkins of Denver.

Mrs. Rose Keyser of Kansas City is the summer guest of her sister, Mrs. L. A. Ingersoll.

W. B. Womer was a visitor here for several days. His home is in Pillsbury, Kan.

The engagement of Miss Margaret Hansen to Edward Leavitt of Los Angeles is announced. The marriage is to take place early in June.

Mr. and Mrs. W. H. Symington have returned to their home by the sea, after a visit with relatives at Redlands.

N. T. Curran is at Arrowhead for a brief vacation.

Mr. and Mrs. Charles are at Norwalk, where they are the guests of friends.

C. B. Folsom has arrived at the beach from Tekamah, Neb., and will make his home here. He is a son of Mr. and Mrs. N. R. Folsom.

Mrs. E. H. Rose has been spending a few days at Riverside among the orange groves.

Mr. and Mrs. A. M. Guidinger have left on a camping tour through the Yosemite Valley and the big trees. They go overland, being thoroughly equipped for a happy season of six months in the open air.

Mrs. L. E. Hubbell is spending a couple of weeks with friends at Garvanza.

Mrs. J. J. Rowe is spending some time at San Diego, visiting with acquaintances.

Miss Essie M. Roberts was married Wednesday evening to George T. Carter, the ceremony being performed at the residence of Mr. and Mrs. Louis Bach on Irwin Heights. The young couple are to make this beach their permanent home, residing at Ninth and Marine streets.

## STREAKS OF HUMOR.

**Made Him Tired.**

"Well," growled Mrs. Nagget, inspecting the new house he had found, "there are disagreeable features about this place that you didn't mention before."

"They weren't here before," snapped Nagget.

"What features are you referring to?"

"Yours."—[Philadelphia Press.

**No Love Lost.**

"Yes," said Miss Kreech, after her solo, "I expect to go abroad to finish my musical education."

"Indeed?" remarked Miss Knox. "Why not finish it right now, and save the expense?"—[Philadelphia Press.

**Figuratively Speaking.**

Statesmen in Washington, over their black coffee and cigars, are telling a little story about Chief Justice Fuller of the United States Supreme Court. The Chief Justice, so the story runs, met an old-time friend, and after a hearty hand clasp, Mr. Fuller remarked:

"You are looking exceedingly well. Aren't you filling out a little?"

"No, indeed," repiled the friend. "You probably think so because I'm looking Fuller in the face."—[Judge.

**Her Answer.**

"Now, children," said the kindergarten teacher, "I have explained to you how many trees give us food, in the way of fruit, and in other ways. You remember that I said man taps the maple trees to get maple syrup. Where does tapioca come from, then?"

"I guess," said Olive, after a pause, "that you tap the oaks, don't you?"—[Judge.

**The Doctor's Value.**

Mother (to doctor:) Sir, can you come and see the baby? It is very ill. It has cried for four days, and I fear will be dead before I get home again.

Doctor: Then there isn't much use my coming to see it.

Mother: Well, sir, we thought it would be better if you were in the house when it died on account of the police.—[Simplicimus.

**The Honest Office Boy.**

"Did you tell that awful bore who called that I had gone to New York?"

"Yes, sir," said the new office boy, "I told him you had started this morning."

"Good boy! What did he say?"

"He wished to know when you'd return, sir, and I told him I did not think you would be back until after lunch."—[Tit-Bits.

**A Slight Joke.**

It was 11:30 p. m. according to the gyrations of the cuckoo clock.

"There is something the matter with my watch," remarked young DeBorem. "It doesn't go."

"Perhaps," rejoined Miss Wearyun, as she vainly tried to strangle a yawn, "it is due to the unconscious power of personal association."—[Chicago News.

**Took the Hint.**

"Do you think a game of kissing is a comedy?" asked the bashful young man.

"No, indeed," replied the pretty girl; "I think it is an opera."

"An opera? And why?"

"Because it is always grand."

And then he got busy.—[Chicago News.

**Drilling Chinese Soldiers.**

The Chinese army is being put upon a nearer equality with the armies of other nations than has ever been the case in the past. Among the methods adopted for hardening the recruits is the requiring each to carry sand in his knapsack. For the first day he carried two ounces; on each succeeding day he increased this amount by two ounces, until at last he was carrying sixteen pounds. On this particular day the recruits were carrying twelve ounces. The general also informed us that these men could run in the way we saw them running for ten consecutive hours, and arrive at the end of that time in a fit condition for fighting. Their "double time" is less in time and length of step than our own; it is like a running walk, though somewhat faster. It is said that the Italian troops practice a similar gait and can run great distances.




# Ernst Millinery Store

The Largest Retail Millinery Center in Southern California

## Recognized Leaders In Fine Hats

And Headquarters for Trimmings and Findings of Every Description

Ribbons
Wings
Flowers
Ostrich Plumes
Mulls
Malines
Chiffons
Braids
All the Latest and Best

WE WANT THE LADIES TO REALIZE THAT THIS IS THEIR STORE, AND that everything pertaining to a hat, from a tie-wire to an ostrich plume, may be found here, in greater variety, of a later design, of a better quality, and at a lower price than at any other store in Southern California. We are headquarters for everything in the millinery line. We invite your special attention this week to our extraordinary display of fine hats, appealing to the most particular and discriminating taste.

**A Very Handsome Showing Stylish New Hats**

An artistic display Monday and all this week. Fashionable hats in a variety of pleasing shapes and tasteful trimmings. Combinations of wings and ribbons, quills and chiffons, flowers and ornaments to please the most fastidious and exacting fancy. See our hats and compare our prices.

**$3.95**



Every Design New and Stylish

**Elegant Models at Very Special Low Prices**

A choice collection of rich and fashionable designs, very tastefully trimmed and sure to commend and please by their unquestionable excellence. Many made after beautiful foreign models and exhibiting all the style and grace of the originals. Charming combinations of color and harmonies of shade and texture revealing the skill of our own expert milliners.

**$5.00**

Wire Frames
Frame Wire
Satin
Cable Wire
Tie Wire
Ribbon Wire
Buckles
Ornaments
Hat Pins
Every Description

*High-Gradk Trimmed Hats a Specialty  Prices Within the Reach of All  High-Class Ostrich Plumes at Very Reasonable Prices*

Our fixtures are now being made and when installed we will have one of the handsomest millinery stores in the city

## ERNST MILLINERY STORE

Lawrence L. Ernst, Proprietor  Phone A1474  529 South Broadway





"Patronizing Parmelee's Pays"

## Suggestions for Wedding Gifts

Most appropriate just now are these suggestions of gifts for the June is near at hand with the usual number of weddings, and in anticipation of these events, those who are most likely to share in the joyous occasion should give thought to what will be most acceptable to the bride.

A stroll through the beautiful display of appropriate gifts at the Parmelee-Dohrmann store will be fruitful in many suggestions that are sure to please.

You'll have no trouble in choosing from this, the finest display in the Southwest. Hundreds of wedding gifts, both useful and ornamental.

The cut-glass room, the art rooms, the china department and the silverware section will help you settle the gift question in a jiffy. A brief list that may help you decide what to give "her":

Libbey cut glass,
Silverware,
Art Pottery,
Vienna China,
Ornamental Clocks,
Fish and Game Sets,
Ice Cream Sets,
Bronze Novelties,
Bohemian Glass,
Marble Statuary,
Hand-painted china,
Dresden China,
Dinner Sets,
Roast Sets,
Chocolate Sets,
Copper Novelties.

**Automatic Refrigerators**

There are refrigerators and refrigerators—good, bad and indifferent. The Automatic contains all the good features of refrigerator construction with the undesirable features left out. Practical tests prove that the Automatic will use less ice, preserve food better, and give the greatest satisfaction. We have all sizes, with and without water coolers. Prices to suit every purse.

**Glassware Specials**

Just a few special trade-bringers for Monday:
8-inch glass berry bowls; were 35c, special..15c
25c creamers, imitation cut glass .....10c
25c sugar bowls, imitation cut-glass .....10c
25c relish dishes in beautiful frosted leaf design .....10c
15c olive dishes in frosted leaf design.....5c

**Ice Cream Freezers**

An ice cream freezer is indispensable if you want ice cream, sherbets, ices and frozen puddings of all kinds can be made at home and at the least expense if you own a White Mountain ice cream freezer. We sell and recommend this freezer because we know what it will do—it will give satisfaction where others disappoint. All sizes and prices. Recipe book of frozen delicacies free with each one.

"Patronizing Parmelee's Pays"

We are complete restaurant and hotel outfitters. Get our prices before you buy.

FOR RENT—Store room of the fine building facing Broadway. Apply to Dohrmann's.

## Parmelee-Dohrmann Co.

436-444 South Broadway



## Money Saving Is Increasing

People are gradually learning its enormous value.

Never in the history of this country has the saving habit been so popular as it is today.

The "fever" has attacked both young and old, and the savings banks are overflowing with deposits.

The savings banks are safe but the interest paid is only about 3 per cent., which is hardly a fair profit.

In contrast to this, the

**Continental Building & Loan Association**

which is known as a co-operative bank, pays interest on deposits.

For information address

**The Continental Building & Loan Association**

129 South Broadway, Los Angeles

ASSETS, $3,000,000.

6%





# $1.50

*For Finest $4.00 Shapes*

This season's newest and best styles—Japanese, Milan and rough straw braids; genuine horsehair hoods and flats—Copenhagen blue, burnt orange, brown, yellow, natural and a number of other popular shades for summer; shapes actually worth up to $4.00—pick of the lot tomorrow (Monday) for $1.50. Come early if you can.

Scofield

549-553 South Broadway





**Oneof the Sights of California**

The Trip Around the

SOUTHERN PACIFIC

## "InsideTrack"

$2.75 Round Trip

To holders of Eastern excursion tickets and accompanying friends.

$3.00 ROUND TRIP every day to Redlands via Riverside; $2.75 to Riverside or San Bernadino. Good for eight days, with stopovers.

From Los Angeles (Arcade Depot, 5th St. and Central Ave.) daily, 8:55 a. m., returning at 6:50 p. m.

THE ORANGE GROVES OF RIVERSIDE AND REDLANDS are seen to the greatest advantage, the train making a stop of nearly three hours at Riverside and two hours at Redlands, enabling you to enjoy all the beauties of these famous places with the least expenditure of time and money. This is the season of ORANGE BLOSSOMS, the air being laden with their fragrance.

Information with illustrated booklet at City Ticket Office,

600 S. Spring St. Cor. Sixth

Or at Arcade Depot, Los Angeles.

SOUTHERN PACIFIC



Special Excursion TO

## Lake Tahoe

High up in the Sierra Nevadas, the highest and largest water lake in the world. The Paradise of Fishermen.

Leave Los Angeles 4 p. m.,
Saturday, May 25, 1907

**Rate for Round Trip $2**

From Los Angeles, Santa Barbara, Ventura or Oxnard
From Pomona or Santa Ana.....
From Riverside or San Bernardino.....
From Redlands .....

Return limit, June 15, 1907.

Stopping morning to evening to visit San Francisco.
Through Pullman sleepers to Truckee. Dining car service.
Stop-overs returning at San Francisco within limit.

Further information, with illustrated literature may be obtained at City Ticket Office,

600 S. Spring St., Cor. 6th, or at Arcade Depot, Los Angeles

SOUTHERN PACIFIC



$3.50 The very latest fashionable shoes for men and women.

Burns-Farnsworth Shoe Shop
336 S. Broadway, next to Godfrey's Restaurant



BARGAINS IN FINE OIL PAINTINGS

KORBER PARKER CO. 452 South Broadway

**Pound Paper 25c**

pound best Swiss cloth paper and 25 envelopes to match. Special White Sale price, 25c.

**50c Box Paper 35c**

box Parisian cambric paper, containing sheets of paper and 60 envelopes; regular 50c. Special White Sale price, 35c.

**White House Cook Book 75c**

White House Cook Book. A comprehensive cyclopedia of information for the home; 8-vol. bound in washable oilcloth; published at $1.25. Our price, 75c.

# Central Store

DEPARTMENT THE STAR TRADING POINT

609 to 619 S. BROADWAY LOS ANGELES

"Your Money's Worth or Your Money Back"

**Eyes Examined Free**

Our eye specialist—a physician of 28 years' experience, will, until further notice, give free examinations to patrons of this store. Our optical department is equipped with the latest scientific appliances, and all work is guaranteed. Complete stock of artificial eyes.

# OUR FIRST GREAT WHITE SALE

...sands of dainty undermuslins purchased long before the recent advance in price of raw cotton. Many of these garments cannot be bought in the wholesale market at the prices we quote during this sale. ...e is the time to purchase a year's supply—we doubt if ever again you'll be able to duplicate these values. The greatest of care has been taken in the selection of this great stock. Come early—you will not be ...ppointed.

Women's cambric drawers, made of good quality material; wide ruffle trimmed with lace edge; others plain hemstitched; regular 25c values. Offered in this great sale at 12½c.

...Nainsook Drawers—Several styles, plain or fancy styles, ...e ruffles; trimmed with Val. laces or embroidery and ribbon; ...ular $1.65 values, offered in this ...t sale at ..... $1.19

...bric Corset Covers—Trimmed with lace or embroidery, pearl ...ons and baby ribbon; regular 25c values; ...ed in this great sale at ..... 12½c

...nsook or Cambric Corset Covers—Several styles; trimmed ...h torchon Val. lace or embroidery, baby ribbon and pearl ...ons; regular 39c values; offered ...his great sale at ..... 25c

...insook Corset Covers—Six styles, beautifully trimmed with ...e Val. laces, motifs of blind embroidery, hemstitching ...d ribbon; 75c values; on sale Monday at ..... 50c

...e Nainsook Corset Covers—Twelve different styles, trimmed ...h finest Val. laces and motifs of embroidery; also fine pearl ...ons and baby ribbon; regular $1.50 ...es; on sale Monday at ..... 95c

...e Nainsook Corset Covers—Several styles, trimmed with sev...l rows of Val. lace insertion or fine embroidery; ...ale Monday at ..... $1.50

...lin night gowns, high neck or V shape, trimmed with lace ...mbroidery insertion with tucks between; full size; reg...r 50c values, offered during this ...t sale at ..... 25c

...men's cambric night gowns, six styles, V shape or chemise ...es; trimmed with embroidery, hemstitching or Val. ...; regular 75c values, on sale at ..... 50c

Women's Cambric Drawers, made with wide ruffles, trimmed with torchon lace or hemstitching; regular 35c values, offered in this sale at 19c.

Women's Cambric Drawers, several styles with wide ruffle, trimmed with hemstitching, lace or embroidery, and tucks; regular 35c values, offered in this sale at 25c.

Women's Nainsook or Cambric Drawers, eight styles, trimmed with insertion and edge of Val. lace or blind embroidery; regular 75c values, offerd in this great sale at 50c.

Fine Nainsook Drawers, extra wide ruffles, trimmed with fine Val. laces or blind embroideries; regular $1.50 value, offered in this great White Sale at 95c.




Fine nainsook or cambric gowns, twenty-five styles, trimmed with the finest laces and embroideries, regular $1.50 values, offered during this sale at ..... 95c

Fine nainsook or cambric gowns, chemise style, V or square shape, elegant qualities, regular $1.65 value; priced for this sale at ..... $1.19

Women's short chemise made of fine cambric, trimmed with torchon lace and ribbon; regular 50c values, priced for this sale at ..... 25c

Women's short chemise of fine cambric, trimmed with embroidery or lace, and hemstitched ruffle; regular 75c values, offered in this great sale at ..... 50c

Fine nainsook long skirt chemise, trimmed with val. laces or embroidery, regular $1.50 values, offered for this great sale at ..... 95c

Fine nainsook chemise, several styles trimmed with Val. lace or embroidery edge, skirt to match; regular $1.65 values, special for Monday at ..... $1.19

White petticoats, three distinct styles, deep flounces trimmed with lace hemstitching; regular 89c values, offered in this great sale at ..... 50c

White petticoats, several styles, fine cambric, deep flounces, trimmed with torchon laces or Hamburg embroidery; regular $1.50 values, offered in this great sale at ..... 95c

White cambric petticoats, twelve different styles; deep flounces trimmed with torchon lace insertion or embroidery, all exceptional values; regular $1.75 values, offered for this sale at ..... $1.19

White cambric petticoats, several styles, deep flounces; trimmed with torchon laces or embroidery; regular $2.00 values, offered in this great sale at ..... $1.50

Fine white cambric petticoats, cluster tucked flounces, trimmed with blind embroidery, also deep flounce of cluny lace insertion and edge; regular $2.50 values, offered in this great sale at ..... $1.98

Cambric short skirts, lawn flounce, trimmed with three rows of hemstitching, regular 50c values, offered in this great sale at ..... 25c

## Dependable Linens

### Special For the White Sale

...linen damask; sun bleached; many new designs with napkins to match; ...ose, lily of the valley and rose patterns; full 72-inch width; all cloths ...e hemmed free during this sale. Main floor, 98c the yard.

...linen scarfs and tray cloths; for Monday and Tuesday we shall offer our ...e line up to 85c values; some have very neat hemstitched effects. The ...e lot for 6c each. Main floor.

...ached Turkish towels; a large size double thread bath towel; sold everyw...re for 25c; 22x40; hemmed or fringed. Main floor, linen department, 19c

## Special Values in White Goods Monday

...e white materials for underwear, waists and gowns specially priced ...day; many remarkable values will be on sale.

...e quality of India linon; 32 inches wide. On sale Monday at 12½c

...ese linen suitings; 36 inches wide; comes in pure white only; fine for ...kirts, etc; this material always washes. On sale Monday at 12½c yard.

...erie lawns; specially desirable for fine waists and underwear; soft ...ishing; 40 inches wide. On sale Monday at, a yard, 17c.

## ...heets and Pillow Cases

### Special Sale Prices

...erviceable sheets; made of good bleached muslin; torn by hand; a ...inch hem; seam down center; 72x90 or 81x90. Domestic Dept., on ...day at 45c each.

...grade bleached sheets sold by others for 80c each; best quality of ...muslin and launder well; 72x90 and 81x90. On sale Monday at 69c

...ase cases; 42x36 and 45x36; good bleached muslin; free from dressing; ...ming houses attention. While they last on sale Monday at ...

## ...losiery and Underwear

...ticable values in white ho... and underwear; splendid ...s at very special prices for ...reat sale of white.

**8c HOSE 23c**

...'s white cotton hose; full ...ed, spliced heel and toe, ...ble sole; elastic top; elegant ...; regular 35c value. White ...price 23c.

**...HOSE 25c, 3 PAIRS $1.00**

...'s white gauze lisle, full ...ed, spliced heel and toe, ...ble sole; garter top, superior ...; regular 50c value. White ...price 25c, 3 pairs $1.00.

**15c VESTS 9c**

Women's white ribbed vests, low neck, sleeveless, taped arm and neck, good quality, regular 15c value. White Sale price 9c.

**35c VESTS FOR 23c**

Women's white ribbed vests, low neck, sleeveless, plain and fancy crochet yokes; splendid quality, regular 35c value. White Sale price 23c.

**79c VESTS 49c**

Women's white swiss ribbed lisle vests, low neck, sleeveless, handsome crochet yokes; silk taped arm and neck, exceptionally good quality; regular 75c value. White Sale price 49c.

## $1.75 Embroideries 25c. Laces worth $2.65 Dozen Yards $1.00 Dozen

### Values that Eclipse the Best Ever Offered in Los Angeles

Many months of planning and purchasing reach a climax Monday in the offering of great lots of laces and embroideres at prices which represent the merest fraction of actual value. First choice will of course be best, but so generously have we bought, so elaborately have we planned, that qualities and assortments are practically without limit.

Match sets, swiss and nainsooks, no cambrics, edges, flouncings, insertions and bands; edges 5 inches to 10 inches; flouncings 12 to 25 inches; insertion 1½ to 4 inches; bands, 2 to 5 inches; button-hole, Anglais, and some blind stitching or shadow work embroidery; regular 40c to $1.75 values at ..... 25c

Val. lace and insertion to match; German round mesh, natural color; looks like hand made; French diamond mesh, standard patterns, rosebuds, loops, hook spots, dots, rings, braiding and floral designs; the very best quality known to the trade; worth $1.35 to $2.65 dozen yards, special for White May sale, dozen yards ..... $1.00

Shirt waist patterns, Swiss and lawn fabrics, lace insertion, mercerized embroidery fronts, collars and cuffs; if made up would sell for $2.50; regular $1.25, on sale Monday ..... 65c

Specials in handkerchiefs; all linen handkerchiefs; very sheer, initials in corners, with fine corded rows around, 1-4 inch hemstitched borders, also plain all linen cambric, full size, regular 25c and 35c values. White Sale price, each ..... 20c

## Derby Waists $2.25

Derby waists for jumper suits, very new, just in. They have lace yokes and sleeves made of sheer swiss and lawns, regular prices $3.25, $4.50 and $6.00. Special for White May sale, $3.25, $4.25 and ..... $2.25

## 50c Veilings 25c

Special quality veilings, medium and large dots, also plain meshes and fancy broken meshes, all of Tuxedo make, regular 35c and 50c qualities, special for White May sale ..... 25c

## Art Department Specials

Spachtel scarfs and center pieces, all sizes, 18x27, 18x36, 18x45, 18x18, 24x24, 30x30 inches; swiss and lawns; regular 75c to $1.25 values, special for White May sale..... 45c

Japanese art drawn linen scarfs and center pieces sizes same as above; hemstitched and lace effects; regular 75c and $1.50, special for White aMy Sale ..... 55c

## Notions at Special Prices

Hose supporters, silk pads, ruffed elastic sides, with pins and clasps, two styles of French effects; 50c values; on sale at 25c.

Feather stitched braids, in an endless variety of patterns, prices ranging from 5c to 13c per piece.

Cube Pins, in all white, small and large sizes, regular 10c, special 4c.

Best pearl headed steel, lace toilet pins, pear and ball shape, all sizes from the finest to the large, price 5c and 8c dozen, book packages 20c.

Best pearl hat pins, 7 and 8 inches long, 2c and 3c each.

White ruffed elastic, assortment of patterns to select from, prices 10c to 12c a yard.

## White Silks and Dress Goods

### Special Price

White Washable Habutai Silk, regular 35c grade, Monday ..... 22c

White 27-inch Habutai Silk, regular 69c grade, Monday ..... 48c

19-inch white dress taffetas, regular 75c grade, Monday ..... 49c

19-inch white dress silk poplin, Monday ..... 48c

Rich, lustrous Peau de Cygne, regular $1.00 value ..... 89c

White Marquisette and Crepe de Chine, 42 inches wide, regular $2.00 value, Monday ..... $1.50

Cream Woolen Goods specially priced for the Great White Sale.

Wool Panama, 36 inches wide, a desirable cloth for seaside wear. Monday's price ..... 19c

Cream cashmere, regular 45c value. Monday, yard ..... 29c

Finest albatross, nunsveiling, batiste, mohairs, brilliantine and Henriettas, splendid qualities, most desirable weaves, specials for Monday, a yard ..... 44c

FINE CHIFFON PANAMA AND WOOL TAFFETA 79c YARD.

There is just ten pieces in this lot; the most fashionable cloths of the day, regular price $1.00. On sale Monday at ..... 79c

Cream Yachting Serge 89c Yard. A 50-inch shrunk and sponged worsted, regular $1.25 value, Monday ..... 89c

CREAM SEA SIDE SERGE 98c. Sponged, shrunk and spotproof; regular $1.50 grade, Monday ..... 98c

## Sale of White Waists

50 dozen fine white lawn shirt waists; ten styles; trimmed all over front with open embroidery; other styles trimmed with lace insertion; regular $1.50 waists. Offered in this great sale at ..... 85c

Fine white shirt waists; trimmed with embroidery panel and tucked fronts; three-quarter sleeves; open back; regular $2.00 waists offered at ..... $1.50



Fine embroidered shirt waists; yoke of Val. lace insertion; elbow sleeves; regular values offered during this sale at ..... $1.98

Oriental lace waists; all sizes; trimmed with insertion of plain laces; regular $5.00 values offered in this sale at ..... $2.98

White lawn shirt waists; tucked sleeve and collar lace trimmed; mercerized embroidered fronts; complete assortment; regular $4 values. White Sale price.... $2.98

## ...e White ...oves ... 50c

...'s 2-clasp white silk ...patent tipped fingers; ...quality; regular 75c val... White Sale price, 50c.

## 25c White Ribbon .. 15c

All silk plain white taffeta ribbon, widths Nos. 40 and 50; good quality; values to 25c. White Sale price, 15c.

## $2.50 White Dresses ... $1.50

Children's white lawn dresses, sizes 6 to 14 years; round yoke trimmed with tucks or Val. lace insertion; regular $2.50 values, offered during this sale at $1.50.

## $6 Lawn Suits ..... $3.98

White lawn shirt-waist suits, 8½-inch tucks; German point embroidered fronts, full tucked skirt, in all sizes; regular $6.00 values. White Sale price, $3.98.

## $8.50 White Skirts ..... $5

Separate white skirts, 16 gored skirts, extra value Indian Head linen, all sizes; regular $8.50 values. White Sale price, $5.00.

## 50c Corsets . 25c

Women's batiste or coutil corsets, trimmed with hose supporters, suitable for all figures; regular 50c values; offered in this great sale at 25c.

## $1 White Corsets ... 69c

G. D. Justrite corsets; good quality fins batiste, princess style hose supporters attached front and side; regular $1.00 corsets, on sale Monday at 69c.

## Sale of White Duck Oxfords

...'s white duck oxfords; in side lace and button only; hand turned ...; mewed Cuban heels made on neat stylish last with the ...ramp effect; regular $2.50 values. Monday ..... $1.75

...'s $2.00 white duck oxfords; blucher style; light hand turned soles; ...ewed Cuban heels; plain dress toes; made on neat lasts with ...e bows; regular $2.00 values. Monday ..... $1.49

...'s white oxfords; blucher style; large eyelets with extension soles; ...e heels; regular $2.50 values. ..... $1.49

## Household Goods

### Special For the White Sale

...enamel bedsteads; full and three-quarter sizes; fitted with fancy chills ...brass mounts and 2-3-inch filler of vertical design; regular $5.00 bed. ...ally priced for Monday's selling, $4.00.

...bed spreads; worth up to ...this sale $1.00; fancy designs ...d sizes; several different de... to choose from. ..... $1.00

...blankets; light weight; sofa ...borders; blue and pink borders; ...sizes only; $1.25 ...This sale ..... 98c

Lace bed sets; corner and center motifs; wide insertion and Battenberg edges; less than you can buy the net for; regular $5.00 value at ..... $3.50

Beautiful lace curtains; best grade French net; 3 yards long; value to $6.00 values on sale at .... $4.75 on sale at $2.98; ..... $3.48

## Men's and Boys' White Wear--Special Sale Price

### Boys' White Wash Suits

Complete line of boys' white washable suits, either in Russian or sailor blouse styles; nicely trimmed and well made, 98c to.. $5.00



### Boys' White Linen Hats 21c

Large assortment in boys' white linen wash hats, Tam O'Shanter, yacht, and sailor styles; regular 35c value, Monday special ..... 21c

### Men's $2 White Underwear $1.25

Men's raquet French imported white lisle underwear, guaranteed in every respect; regular $2.00 value, special Monday..... $1.25

### Men's $1.50 White Plaited Shirts $1

Men's white plaited shirts—Several styles of plaits, ⅛ inch to ¼ inch plaits; made with attached or detached cuffs; splendid value at $1.50, Monday..... $1.00

### Men's $1.50 White Duck Pants $1

Men's White Duck Pants—Made of heavy white material, with cuffs on bottom; all sizes; special Mon. .. $1.00

### Boys' 35c White Waists 19c

Boys' waists, sizes 3 to 14 years, in white madras and percales; regular 35c values, special Monday..... 19c



## Special Values in Drug Sundries

Creme de Lilas—the choicest greaseless cold cream made. We are exclusive Los Angeles agents, regular 25c size ..... 17c

La Parusaso Spanish Castile Soap, 4 cakes ..... 25c

Genuine bristle tooth brushes, imported and every one guaranteed, regular 25c values ..... 15c

Violet Talcum powder, purity guaranteed, ..... 12c

Roger & Gallet's faomus rice powder ..... 19c

Menthymol tooth paste in tubes, 2 tubes for ..... 25c

Camphor balm for after shaving and for relieving irritated skin..... 25c

## Sale of White Dinner Ware

Big reductions in white semi-porcelain dinner ware—finest quality, new designs. Every piece perfect.

Dinner or breakfast plates, set of 6, regular 60c value, Monday, 45c.

Dessert or pie plates, set of 6, regular 50c value, Monday, 33c.

Bread and butter plates, set of 6, regular 30c value, Monday, 22c.

10-inch meat platter, regular 15 value, Monday, 10c each.

12-inch meat platter, regular 25c value, Monday, 19c.

8-inch open vegetable dishes, regular 20c values, Monday 12c.

9-inch vegetable dishes, regular 25c values, Monday, 19c.

Square soap slabs, regular 10c values, Monday, 7c.

3-qt. milk pitcher, 30c value, Monday, 20c.

1-qt. milk pitcher, regular 20c value, Monday, 12c.

50-piece dinner set for 6 persons, regular $3.50 value, Monday, $2.49.

100-piece dinner set for 12 persons, regular $11.50 value, Monday $7.49.

Large white cuspidors with gold band, regular 65c values, Monday, 43c.

Fancy shap stippled gold and white cuspidors, regular 65c values, Monday, 49c.

White crepe paper napkins, regular 20c value, 15c per 100.

White crepe paper napkins with Fleur de Lis and gold border, 4c doz.

Fancy shape rolled edge basin and pitcher, regular value, $1.25; Monday, 98c.

Fancy shape chamber pail and cover, bail handle, regular $1.25; Monday, 98c.

Just received a complete line of Haviland Limoge white china, in the Ransom shape, at our popular prices.

## Remember Your Eyes



Especially does the hot glare of the summer sun strain them. If you need glasses you should not neglect wearing them now. Come and see the optician, third floor, Monday. He'll give you expert examination and advice free.

BOTH PHONES EXCHANGE 337

# The Broadway Department Store

Broadway, Cor. 4th., Los Angeles Arthur Letts

## A Great Sale Women's Su

**At $11.85 Monday**

Details in Another Advertisement—Page 3, Part I

It's one of the most important value offerings of the Nobby, new styles, many of them similar to some $15.00 and $16.50 suits. Be sure and read this other tisement. If you haven't your new suit yet it's an tunity you shouldn't miss sharing.

## Monday Will Be the Greatest Sale Day of the Month of May

AT LOS ANGELES' BUSIEST AND FASTEST GROWING STORE---READ THESE VALUES

# The Season's Greatest Sale of Silks

## A Factory's Entire Surplus, Coupled to Regular Stocks at Reduced Prices

### Thousands of Yards of Staple and Novelty Weaves at the Lowest Prices of the Year

### Corsets

We're holding an exposition and sale of American Lady Corsets on the third floor. Miss Hill, an expert, direct from the factory, is here to demonstrate their betterness to you.

She knows corsets like a lawyer knows law. She has made a study of them.

She can tell you what style will suit you best, and perhaps fit you as you've never been fitted before. There's grace and health and comfort to be considered. Come and talk to Miss Hill Monday, third floor.



MODEL NO. 443 OF THE AMERICAN LADY CORSET. It's splendid for medium figures. Comes in pink, blue and white silk brocade, medium bust, long hips, front and side garters, trimmed with ribbon and lace. $5.00 the price.

### Lining Extras

**5c Lining Cambric 2½c**

Just for 2 hours, 8 to 10 a. m., Monday, all colors.

**25c Blue Percaline 10c**

5 different shades, Monday, aisle 11.

BLACK LINING TAFFETA, 49c. Our regular 75c quality, black, 36 in.

### Val. Lace Sale

**At 55c Bolt**

It's a big shipment that has just come, snapped up in a bargain way by our New York buyer; 75c and $1.00 and $1.25 values, edges, insertions and matched sets, including staple patterns. Special Monday 55c bolt, aisle 1.

**Monday Is to be the Great Silk Day of the Year at Los Angeles' Greatest Silk Store**

A great part of the selling space in aisles 10 and 11 will be given over to silks. Extra salespeople will be on hand. There's to be a spread of values superlative in its unusualness.

The raw silk market keeps climbing higher and higher, and putting manufacturer after manufacturer into difficulty. We helped one of them to get on his feet. He wanted to sell all his stock in one big lot at a ridiculously low price, so that he could buy raw silk again, and keep his mills going and everyone happy.

The Broadway's buyer happened to be on hand.

And Monday this great lot of silks will be out with hundreds of yards of our own good regular stocks at under prices, we've made in sympathy. Read the values we quote here. Come to aisles 10 and 11 and buy silks as you haven't had the opportunity to buy them before this year. Come early for crowds gather quickly when prices like these are quoted.



### 50c Foulard Silk 29c Yd.

1000 yards black and white grounds, navy grounds, brown grounds, the prettiest of summer patterns, dotted effects, 20 in. wide. 50c value. An exceptional opportunity. Aisle 11, 29c yd.

**$1.19 Poplinette 39c**

300 yards of silk and wool chiffon poplinette. No more than one dress pattern to a customer. While it lasts 39c yard. You'll have to hurry.

**27-in. China Silk 23c**

From 8 to 9 O'clock.

Just for an hour—this famous Lyon's Dye China silk, a beautiful range of colors. Our regular 50c quality, aisle 10, 23c yd.

**$1.50 Taffeta $1.19**

36-inch chiffon taffeta in baby blue, pink, red, brown, white, ivory, reseda and green. Aisle 11, Monday, $1.19 yard.

**$1.50 Fancy Silk 98c**

1500 yards of broken plaids, checks, stripes, Louisine and taffeta silks. A big range of street and evening shades, 21 inches wide. Monday 98c yard.

**Fancy Pongee 98c**

28-inch $1.25 value. Checks, plaids, stripes, natural color and other good colors. Most favored of all silks now.

**24-in. Crepe De Chine 59c**

Our regular 75c, 89c and 98c qualities. Royal, navy, cardinal, champagne, lavender, old rose, silver, Nile, reseda, onion, wood and golden brown, 59c yard.

### 19-In. Taffeta Silk at 47c

**3000 Yards of It, All Colors**

**9 to 10 A. M.**

Just for one hour Monday. It's the kind that won't crack, that's wanted for and skirts. All colors and white, cream and ivory. Regular price 69c. to 10, 47c a yard.

### 98c Fancy Silk at 58c Yd.

2000 yards of checks, pin stripes and jacquard figured silks. blue, brown, gray, and black and white effects. 20 and 27 inches Aisle 10 Monday, 58c yd.

### Black Silks Reduced

Read these values. They are the most important of the It's a history-making event, a happening that is as important friend-winning value to us as it is in its economy value to you.

**Black Peau De Soie**

$2.48 value at $1.69, 36-in.
$1.98 value at $1.48, 36-in.
$1.75 value at $1.29, 36-in.
$1.48 value at $1.19, 36-in.
$1.25 value at $1.00, 36-in.
$1.00 value at 78c, 27-in.
$1.35 value at $1.05, 21-in.

**Black Taffeta**

$3.00 value at $1.89,
$2.00 value at $1.39,
$1.89 value at $1.29,
$1.75 value at $1.19,
$1.25 value at $1.00,
$1.48 value at $1.12½,
98c value at 69c, 27-in.
$1.25 value at 90c, 21-in.
$1.00 value at 75c, 20-in.
90c value at 69c, 27-in.
69c value at 48c, 27-in.
75c value at 58c, 27-in.
59c value at 35c, 19-in.

**Black Messaline**

$1.75 value $1.38, 36-in.
$1.48 value $1.29, 36-in.
$1.75 value $1.19, 27-in.
$1.25 value $1.00, 27-in.
$1.19 value 90c, 22-in.

**Crepe De Chine Black**

$1.98 value at
$1.69 value at
$1.19 value at 90c,
$1.00 value at 85c,
50c value at 38c,

### 77c For Lawn Kimonos

**From 9 to 10 A.M. Monday. $1 Values**



Just 175 of the prettiest long lawn kimonos you've ever seen. Splendid $1.00 values. White, trimmed with pretty wide, colored borders. Then there are dainty figured effects, some short kimonos included.

As long as they last, we've marked them 77c just for an hour. Crowd bringing special for the greatest sale day for the month of May. Second floor.

### 35c India Linon 19c

**Just For One Hour Monday 8 to 9**

It's a great special, a crowd bringing value. We want to start business off with a whirl Monday. Every one wants this white India linon for waists, for dainty, cool summer dresses. Just 50 pieces of it are going Monday, from 8 to 9 a.m., at 19c yard. Limit of 12 yards to a customer. Third floor. None delivered.

**25c White Madras at 15c**

About 25 pieces of fine, soft, white madras, pretty small dots and figures. Light weight for summer suits. Third floor special Monday, 15c yard.

**25c White Dimity 19c.**

Pretty, sheer white dimity, both plaids and stripes; 30 inches wide, splendid for wear. Special Monday, third floor, 19c yard.

**50c French Organdie 39c**

Very pretty new designs, roses, geraniums and such like. A special warm weather value, Monday, 39c yard, third floor.

**35c Wash Goods 19c**

Choose from broken lines in a variety of different weaves. Sterling values at regular prices. Special for Monday, 19c, third floor.

**Zephyr Ginghams 7c**

Plaids, checks and stripes, very pretty colors, 27 inches wide, an exceptional Monday offering, third floor, 7c yard.

**12 1-2c Madras 8 1-3c**

Another Monday extra. Don't Worry. Buy at the Broadway Monday and save. Striped and checked madras, 32 inches wide, 12½c value 8 1-3c yard, third floor.

### Embroidery Monday at 25c

Including values that are worth 50c, 75c and $1.00. There's no exaggeration in the above statement. A big embroidery value for Monday. Wide, high quality edgings, some of them 14 inches, in beautiful shadow and open work patterns, fine cambric or swiss bodies. Special Monday, aisle 2, 25c yard.

### New Drape Veils $1.25 Values at 89c

Fine drape veils of chiffon or de sole, with a 2-inch hem, hemstitched, plain or chenille dotted effects. All leading colors. Splendid $1.25 values, special Monday, aisle 1, 89c each.

### Corns Removed 25c

If you have foot troubles of any sort visit the chiropodist on the balcony.

### Groceries

These values for Monday. A quick list of anti-trust savings, fourth floor. Both phones 337.

**50 LBS. "A" FLOUR $1.35**

A comparison of prices will prove to you how important it is to buy groceries at the Broadway. "A" Flour is best of all flours.

**FULL CREAM CHEESE 19c LB.**

A rich, full flavored cheese, for which many stores ask 25c or 30c.

**EXTRA TOMATOES 10c CAN**

Not the common watery kind, but extra standard tomatoes worth 12½c.

**9 BARS SOAP 24c**

The famous Happy Day soap, you know it. Buy it Monday.

**3 BOTTLES CATSUP 50c**

The Country Club brand, size which sells for 20c in most brands.

**WILLIAMS' TABLE SAUCE 25c**

The regular 50c size.

**EAGLE BORAX 16 OZ. 11c**

Regular 15c to 20c pkg.

**3 CROWN LAYER RAISINS 9¾c LB.**

**JAVA COFFEE 36c LB.**

Genuine Mandheling Java, the best in the world.

**WHITE CHERRIES 26c CAN**

**CORN BEEF 11c FOR A LB. CAN**

2-lb. can 23c. Solid meat ready to serve.

### Muslin Underwear Specials

**Just One Price, 85c. Third Floor**



The best muslin underwear in Los Angeles, the lowest regular prices in the city are cut down to a still lower limit. Four strong representative items. A big demonstration event for this the greatest sale of the month of May. Third floor Monday.

**$1.25 White Skirts 85c**

And that statement means that we clip 40c right off regular prices for a big Monday special. Fine muslin skirts, elaborately trimmed with lace or embroidery and tucks. Special Monday, third floor, 85c.

**$1.25 Corset Covers 85c**

Another 40c cut. Fine corset covers, trimmed with lace beading and ribbon. Some of them are made of swiss, all cut with full front. Monday, special, 85c, third floor.

**$1.25 Gowns 85c**

Good muslin gowns, with high or V shaped neck, also slip over style, with short sleeves, daintily trimmed. Special for Monday at 85c.

**$1.25 Drawers 85c**

Still another deeply cut price for Monday's selling. Fine long cloth drawers with wide lawn ruffle, elaborately trimmed with lace or embroidery. Special, 85c, Monday, third floor.



### Women's 12½c Vests at 7½c

No phone or mail orders. Limit two to a customer.

Very special in white ribbed undervests for women. Low neck, sleeveless styles, taped top. Special for Monday, 7½c. Aisle 6.

### Women's 50c Stockings 25c

It' a sample line that has just come in time to swell Monday's bargain importance. Fine black gauze lisle stockings with garter top, full fashioned, with linen sole and high spliced heel and toe. 50c values, aisle 5, Monday, 25c pair.

### Toilet Helps

**Special Monday Values**

**Shaving Soap 3c Cake**

Williams' Quick and Easy Shaving soap.

**Williams Brilliantine 23c**

For a bottle we sell regularly at 25c, different odors.

**Wahelee's Camellia 23c**

Our regular price 25c, fine for whitening and beautifying the complexion, MISSION OLIVE CREAM, 25c JARS.

**Mission Olive Tooth Paste 17c Instead of 25c**

Special Monday.

**Neuralgia Cure 15c**

For the regular 25c bottle of this famous lightning cure for rheumatism and neuralgia.

**$1.35 Mirrors 85c**

Handsome stand mirrors with top, some ebony back, others with oak frames, plate glass, 7 in. across, equal to Monday 85c, aisle 6.

### A Famous Basement Bargain Sale---Will Start Buying Off with a Whirl Sharp at 8 A.M. Monday



**Mason Fruit Jars, Pints 50c Dozen**

Qt. size 60c doz Half gallon size 85c doz. All with the best porcelain lined caps. 1 qt. tin fruit cans 48c doz., basement.

**Salad Bowls at 10c**

A ridiculously low-price for new English flow blue porcelain salad bowls.

Some of them are worth $7.50. Enough dishes for six people. While they last; they are worth hurrying for. Basement.

**FIRST MISMATCHED FIFTY-PIECE DINNER SETS, $2.48**



**98c Jardinieres 48c**

It's about time for another sale of Broadway jardinieres. We're on time with a great lot. Many different sizes. 98c values at 48c Monday in the basement.

**White Mountain Freezers at $1.98**

2 qt. kind, the famous triple motion freezers, quick results. 4 qt. size $2.69.

2 qt. Arctic ice cream freezers $1.69.



### Printing

**A Monday Special**

**100 Visiting Cards 29c**

**Name Only**

We'll print them on the best wedding bristol. There's a little print shop at the rear of aisle 3 that will save you money on other printing, too.

1000 BUSINESS CARDS $1.25.

1000 LETTER HEADS $2.50.

1000 ENVELOPES $2.50. Take advantage of these Monday values.

### American Boy Day Monday

With every purchase of $2.00 or more in our boys' clothing department Monday, we will give absolutely free a six months' subscription to the American Boy magazine, the cleanest, healthiest, best magazine in the world for boys.



### Special Linen Prices

**For a Big Monday Sale**

The Broadway is headquarters for best linens at lowest prices every day. Monday we're going to sell best linens at still lower prices. Among the values are these:

**75c Table Damask 59c**

It's a fine satin table damask. Our regular 75c cloth. 70 inches wide, all linen, snow drop, poppy and other pretty patterns. Special for Monday, third floor, 59c yard.

**65c DAMASK 55c.**

A saving of 10c a yd. over yesterday's price; extra weight damask, 60 inches wide; all linen, assorted patterns. Special for Monday, third floor, 55c yard.

**59c DAMASK 49c.**

59c is a mighty low price for this cloth; 70 inches wide, silver bleached, union linen damask, with large, blue or gold colored checks. Special for Monday, third floor, 49c yard.

**$1 NAPKINS 85c DOZ.**

20x20-inch square; good medium weight. Special 85c dozen, third floor.

**$1.50 NAPKINS $1.25 DOZ**

All linen, 18-inch napkins, satin finished, assorted patterns; $1.50 values at $1.25 dozen, third floor, Monday.

**HUCK TOWELS 8 1-3c.**

Hemmed huck towels, 18x36-inch, fine absorbent ones with red borders. Special 8 1-3c, third floor.

**BATH TOWELS 10c.**

Cream bath towels, size 19x40-inch; good weight with fringed ends. Special Monday, 10c, third floor.

**Cut Prices on Rogers' 1847 Ware**



Here's a bargain in silverware if there ever was one. Rogers' 1847 ware is the best plated ware made. The regular prices we quote are low. Special prices mean savings of the rarest sort. Buy Monday, aisle 4.

$1.25 TEASPOONS 98c. Choice of three patterns. (Set of 6.)

$2.25 DESSERT SPOONS $1.98. (Set of 6.)

$2.50 TABLESPOONS $2.25. Choice of three patterns. (Set of 6.)

$1.25 GRAVY LADLE 98c. Avon pattern.

98c CREAM LADLE 75c. Avon pattern.

$2.75 CREAM LADLE $1.98. Butter knife or sugar shell same price.

$10.00 SILVER BAKING DISH $7.98. Perfect beauties in fine quadruple plate, rich floral and engraved designs; burnished finish. Regular $10 values, aisle 4, $7.98.

### Envelope Purses 95c

**For Regular $1.48 Values**

The leather goods section is enthusiastic over this sale we've planned for Monday. It's lending a live share to the interest.

These $1.48 purses at 95c are just like the picture, in Morocco and seal grain leather. Black, brown, tan, blue, and green, and some fancy colors. Three and four compartments. A very special value for Monday. Aisle 3, 95c.



### $2.48 Carleton Purses $1.75

Another famous late shape with heavy gilt frame and chain handle. $2.48 values Monday, aisle 3. Special $1.75.

### Men's 69c Shirts 50c

**A Saving of 19c Monday**

Splendid golf shirts for men. Nice new patterns, black and white effects, some with separate cuffs, others with attached cuffs, made of good percale and madras. Special for Monday 50c, aisle 3.

### Men's 25c Underwear 19c

Summer weight balbriggan shirts and drawers, no phone or mail orders. Limit of four garments, aisles 7 and 8.

### Drummers' Sample Carpet, Rug Size At $1.48 Each

A big lot of drummers' samples here. The best body Brussels in yard lengths, worth $1.50 yard piece, with bound ends and colors. About 400 of them, worth $2.00, $1.48 while they last Monday.

**Lace Door Panels 19c**

Heavy Arabian net door panels with medallion centers. Special for Monday 19c.

**Take Lunch at the Broadway Monday**

Appetizing homelike luncheons served at moderate prices. The restaurant on the third floor. Quick service. Lunch at the Broadway Monday.

# Pre-Inventory Sale of Furniture



## Starts Tomorrow, Monday, May 20th

We will soon begin to take stock. Most everybody knows what a task that is and everyone with any knowledge of business knows how everybody in a concern likes to make a showing. "Lots of cash and little stock" is the story in a nutshell. That's why we are holding this sale. That's the reason for these big reductions.

**Barker Bros**
413-5-7 S. MAIN ST. 420-2-4 S. SPRING ST.

### We Must Reduce Our Stock at Once

This sale will be conducted --- just as all Barker Bros.' sales are---on strictly honorable lines--no deception--nothing but honest advertising--absolutely true reductions. The need for the sale is all the more urgent on account of the arrival of 30 cars of furniture that should have been here months ago. We have got to hustle to reduce our stock.



### $12.75 Oak Dresser $9.15

It scarcely seems reasonable, but every stick in this dresser is solid oak, not scrub oak, either. The design is just as you see it in the picture herewith.

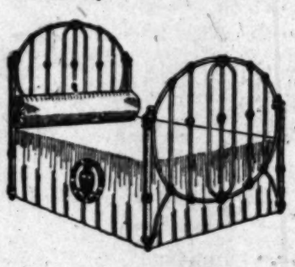
### Chiffoniers

Chiffoniers are reduced on the same basis as dressers. We never do things half way. When we cut prices we go the limit.

## Matchless Bargains in Iron Beds

During this Sale, at least nine-tenths of the iron bed business of the town will be done in our store. We show scores of beds—all prices from $3.75 up. We're reducing all of them and some prices are cut square in two.

We show here two sample bargains which demonstrate our system of price cutting. Our stock comes principally from the Simmons factory.



### The One On The Left $5.75

The regular price is $7.50 and some stores ask $10 for one not so good. We have it in green and gold and cream and gold.

### The One On The Right $6.35

Our regular price is $8.50. This one you can have in cream, plain green or green and gold. The same bed in Vernis Martin costs $1.00 more.



### $32.50 Oak Dresser $20.50

This dresser is made of selected quarter-sawed oak. The finish is golden and it is hand polished. The cabinet work is perfect. The mirror is heavy beveled French plate.

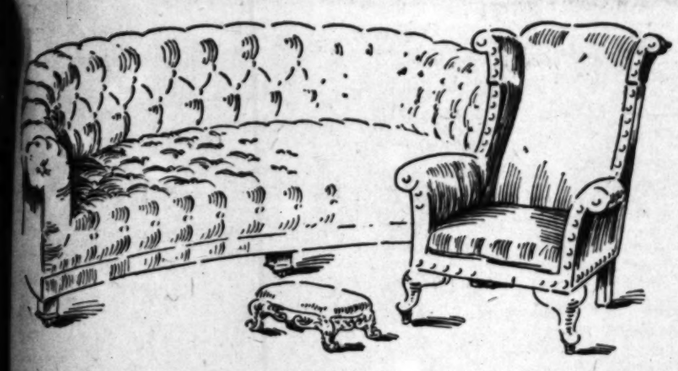
### Plenty More

You'll be astonished at the number of odd dressers on our floors. No other store in the country carries such a variety. Every price is cut.



## Nearly 5000 Samples on Our Floors--Not One Piece Excepted

### The Finest of Parlor Furniture Greatly Reduced

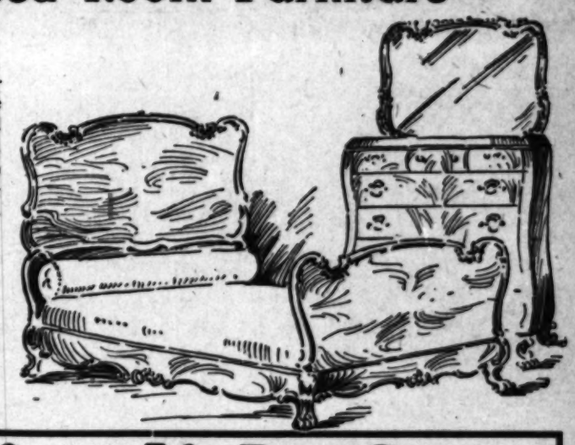


The need for stock reduction is great in this department. Our stock is entirely too heavy. We have marked many odd pieces at less than cost to make sure of closing them but. We have a big stock of correct period designs in solid mahogany, in many cases hand carved. Practically everything is in the muslin so that you may select your own coverings—something in harmony with the color scheme of your room.

### Mahogany Bed Room Furniture Sacrificed

We carry the biggest and unquestionably the best stock of high-grade bedroom furniture in the West, and we sell it notably fair prices. When reductions of from 15 to 50 per cent. are in effect, it is time for those who appreciate quality to investigate.

Our stock comes from the best factories in Grand Rapids, such as Berkey & Gay, Sligh Furniture Co., Widdicomb & Co., in fact, we control all the best lines. This sale is not scheduled to last long, so if you are interested, we advise you to come at once.



## Price Reductions on Furniture Range from 20 to 50 Per Cent



### $50 Brass Bed $37.50

A great bargain. The design is shown in the picture above. The posts are two inches in diameter and the fills extra heavy. You have your choice of the bright or satin finish. This is a bargain that ought to investigate.

### Dressing Tables at 25 Per Cent Reduction

There will be a 25 per cent. reduction tag on every odd dressing table in the house. This includes everything from $15.50 up to the fine pieces in solid mahogany. There are some exceptions to this rule—some prices are cut nearer one-third.

### Chairs and Rockers

for the bedroom are reduced 25 per cent. at least. We have too big a stock of them. The assortment is extra good.



### This $25 Library Table $17.25

Exactly like the picture on the right. We have it in both quarter-sawed oak and mahogany finish. This table comes from the celebrated Bailey factory, where quality comes first in all things. You won't be able to find a flaw in the cabinet work, for there are none to find.

### Plenty More of Them

You won't have a bit of trouble in selecting a library table during this sale. Our stock is extra large—much larger than we want it to be when the stock sheets go in. Prices range from $15 up.



### Sample Brass Beds $2.25

We have several sample brass beds which we are closing out at 25 per cent. reduction. See them sure.

They are exceptional bargains.

### Costumers $1.50

Made of weathered ash, and made right. Plenty of hooks and very little space required. You can't buy the lumber for $1.50.

### $5 Oak Rocker $3.25

And the oak is quarter-sawed. The back is carved. This is the way we are reducing rockers during this pre-inventory sale.



### Box Seat Dining Chair . . . $2.15

Regular price $3.00. The design is shown in the picture on the left. It has the full box cane seat. The wood is solid oak, golden finish. The arm chair is reduced to $5.75.

### $35 Dining Table $25.25

It is a beauty in quarter-sawed golden oak. Six-foot extension size. We are cutting dining table prices to the quick.

We have them at all prices, and every one is a bargain.

### During This Sale We Will Sell Mattresses, Springs and Bedding at 15 Per Cent Discount

**Barker Bros**
413-5-7 S. MAIN ST. 420-2-4 S. SPRING ST.

The Largest Furniture House in the West

### $4 Parlor Table $2.95

You have your choice of mahogany finish or solid oak. It is the best parlor table value we have in our whole stock. It is well made and splendidly finished.

### Other Table Bargains

We have some 60 odd parlor tables, and on each one you will find a very attractive price. Th assortment is good in every wood.



# FRESH LITERATURE.

## NEW BOOKS REVIEWED.

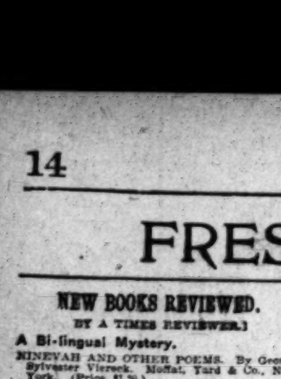
BY A TIMES REVIEWER.]

**A Bi-lingual Mystery.**

NINEVAH AND OTHER POEMS. By George Sylvester Viereck. Moffat, Yard & Co., New York. (Price $1.25.)

In this slender book of poems there is introduced to the English world a personality which has aroused most remarkable criticism in Germany, a boy who has shot across the literary firmament with the blaze of a comet, a Pre-Raphaelite just old enough to vote, who looks on Manhattan's sky-scrapers and puts them into apocalyptic symbols to the amazement of German critics.

To form a just appreciation of this phenomenon, some account of the poet's life is a necessity. He was born in Munich on the last day of 1884. His father is Louis Viereck, long a member of the German Reichstag, now settled in New York as publisher of Der Deutsche Vorkampfer. His mother, Laura Viereck, was born in California. Young Viereck says in the preface to his book: "The splendid heritage of two languages has fallen to me from a German father and an American



GEORGE SYLVESTER VIERECK.

mother—my ears have listened to the music of two worlds."

The family came to America when the boy was 12 years old, and he went to the public schools of New York. One year ago he graduated from the College of the City of New York, and immediately joined the staff of Current Literature. He is now associate editor of that journal, and conducts the dramatic department.

When Viereck was 13 he began to write for newspapers in German, and has contributed a large amount of prose, verse and fiction to Berlin papers. Up to three years ago he wrote mainly in German, but since then he has definitely adopted English.

When less than 20 years old he collected his German poems and published them in Germany under the title of "Gedichte." His genius was recognized in his native country, and within a few months the celebrated publishing house of Cotta at Stuttgart, which first gave to the world the poems of Goethe and Schiller, expressed an interest in him. Ludwig Fulda took the work of Viereck to them, and a little less than a year ago they published a fuller volume, under the title "Niniveh und Andere Gedichte." At the same time the present English volume was put under way. It contains the same poems, but they cannot be called translations. The poet is truly bi-lingual, and has produced his thoughts in the forms of two languages.

The comparison of a New York schoolboy to Goethe, Heine, Byron and Swinburne and even to Keats must at once strike one as appalling, but German critics have not hesitated to do so, and many in America who could appreciate his work in the German language have not been far behind. J. Fastenrath in the Cologne Tageblatt said: "If Tannhauser should again raise his voice, or if Heinrich of Ofterdingen could arise to take his part once more in the minstrel strife at the Wartburg, he might sing as Viereck. He is the German-American Catullus." Prof. Ernst Henrici in the Leipziger Tageblatt said: "Viereck's poems are masterpieces, masterpieces evincing bewitching powers of presentation, products of a Titanic inner fermentation, a world-encircling flight of thought." In America James Huneker declared that his work was "shot through with the splendors of Heine, Swinburne and Keats." Dr. W. E. Leonard said: "I know not where to find his parallel in English letters, unless in the Rowley poems of the marvelous boy who perished in his stride."

It is under these circumstances that Viereck's poems appear in English. A few of them have been seen before. One at least was published in Century. But as a whole they are unknown, and come to the English-speaking world with their German prestige behind them and the uncanny fact of their author's youth to add mystery to their power.

There can be no doubt that Viereck has been given the singing mouth. With whatever amount of favor the thought of his poems be regarded, their form must be acclaimed. His genius is absolutely lyric. He has a splendor of language and feeling of rhythm that are astonishing. In the introduction which he has written to his poems, he sets forth his ideas concerning poetry, the chief of which is that the metric coat must fit perfectly the content to achieve finality of expression. This leads him to point where he says that "existing conventional forms, like ready-made garments, may at times fulfill the requirements; frequently they will not. It then behooves a poet to modify them, or better still, to create new forms intimately adapted to the exigencies of the occasion." This he has done, with great success. It is a precarious field of endeavor for anyone, but this newcomer to Parnassus seems to have achieved what others have failed to do.

As to the thought, it is here that estimates of Viereck's work will differ most widely. In Germany he was set down as a member of the English Neo-Romantic school who used the German language. As such he displays an ecstatic delight in life, ranging from the complete fleshly instincts to remorse and despair, higher expressions of the sense of beauty, and the exaltation of paganism.

His strength is erotic, but the strength is so great that it holds promise of power over soul when the orgy of sense has been modified. It is here that whatever criticism may be made on his work has its say. He presses hard on neurotic mania in some flights. The deeply morbid tendencies that some Germans see sweeping over the Aryan race hold sway over Viereck to a great degree. He has color, passion, music and imagination, but they are devoted to the paganistic spirit. There is little sweetness, little constructive outlook on life. Originality of conception is everywhere, but it leads to no particular end.

At first he gives the impression of being a decadent, but noble thought, strength and pathos forbid this conclusion. His symbolism admits great width of interpretation, and it is only fair to assume the better part.

Whatever the conclusion the individual reader reaches as to the purpose of Viereck's work, it is not too much to say that here has been given to English letters a powerful lyrist, who sings with melodic beauty that measures well with the best work of the little group of great lyrists.

**Diluted Bible.**

GETHSEMANE AND AFTER. By Cyrus Townsend Brady. Moffat, Yard & Co., New York. (Price $1.25.)

In his preface Dr. Brady says: "I have written this book with the prayer that it may be read by many to whom the Gospel narratives are as sealed books. The Bible is a volume which everybody respects, which few people read, and which fewer study. I cherish the hope that some into whose hands this little book falls may be inspired by it to examine the Sacred Story to see whether these things be true or not." In the dedication the book is referred to as an "attempt to bring home to humanity the realities of Our Lord's Passion."

The indicates that Dr. Brady regards as the justification for his book.

There has been recently an outburst of work on Biblical subjects, and at least three Biblical plays have been put upon the stage. There it has been a canon of art not to place in actual presence the great central figure of the world's greatest drama. Unconsciously every one must feel the tawdriness of human thought when brought into contrast with that figure. Dr. Brady has chosen to disregard that canon. Reference to the Savior of the World is certainly permissible in many circumstances of literary endeavor, but it seems unfortunate that even a clergyman, with the best motives in the world, should have made Him the chief actor in a book which is frankly cast in the form of a play.

As to the result, it is perhaps sufficient commentary to say that Dr. Brady has made a book of something over 200 pages, using only the material which one can find in far less space and more noble language in the source to which Dr. Brady had to go. This is hardly just criticism, for no one expects to surpass the Gospels, but as Dr. Brady has ventured into a field where there is one great standard, his work must be measured by that standard. The value of the book must be judged by its results. If it does what Dr. Brady hopes it may do, that is lead some one to read the Bible, it certainly has value. But otherwise, there can be little merit in such a production. The case seems to be in doubt.

**A Rattling Tale.**

THE CASTLE OF DOUBT. By John H. Whitson. Little, Brown & Co., Boston. (Price $1.50.)

This is an expeditious tale, which moves with considerable velocity to an unexpected end. It would be unfair to the reader to give a hint of the plot, except to say that a young man of tolerably good instincts and some idea of chivalry, is suddenly claimed as husband by a radiantly beautiful and excessively wealthy young woman, when the young man is quite sure that he is liege lord to no woman, as the Sheriff of Nottingham so feelingly exclaims in similar circumstances. His efforts to convince her that she is mistaken and the entanglements in which he becomes involved when he finds that liege lord or no he is hopelessly in love with her, form the thread of the story.

Besides the story, which is swift and readable, there are two or three other merits in the book. The sister of the lady who will be wife whether or no, and the sister's fiancé, are lightly but pleasureably drawn, and there is a very likeable valet. In addition there is a touch of what is popularly supposed to be modern newspaper methods, a very good description of a Harvard-Yale baseball game, and a running representation of home life in a rich New York family which impresses one as being rather more accurate than in nine-tenths of current fiction.

Emphatically a book to read for recreation, it must be said that of its kind "The Castle of Doubt" is an excellent specimen. Anyone who wishes for a rapid story well written, will do well to choose it. But a word of warning to the dabbler who reads the last chapter first. He will have Dead Sea fruit, and it will be a reward well earned for tampering with the order of things.

**For the European Tour.**

THE TRAVELER'S HANDBOOK. By Josephine Tozier. Funk & Wagnalls Company, New York and London.

The revised edition of this book is simply an amplified form of the original work and preserves the same characteristics. It is intended primarily for those who have had little experience in ocean travel. It has nothing to do with churches, art galleries, famous battlefields, museums, or any of the sights of European cities. It is confined to travel and the art of travel.

In this respect it is almost unique, and correspondingly valuable. Nearly half of the book is given to the trip across the ocean, including useful observations on the customs of the ocean life, suggestions about dress and baggage, instructions in the art of being comfortable, and hints from one who has learned by experience concerning stewards, their functions, and the tips which insure their best services. The remaining portion of the book gives information not usually found in a guide book on the idiosyncracies of European trains, the manners of the people, the food that one may find, etc.

It is a book that should be especially valuable to women, as it has much about proper dress and the little tricks of travel that the inexperienced often learn too late.

## PEOPLE AND THINGS LITERARY.

The latest story to be published in Unwin's "First Novel Library" is called "From One Man's Hand to Another." The book is written by G. H. Breda and is dedicated to Olive Schreiner because the writer greatly admires her work.

The love letters written by Henry VIII. to Anne Boleyn have been edited by Ladbrooke Black and will be published in a book which will be of literary as well as historical interest. The volume will have an introduction on the "royal lover."

Two new books to be issued shortly by D. Appleton & Co. are "The Race Question in Canada," by André Siegfried, a study of the French and English differences of religion and politics; and "A Twice-Crowned Queen," by the Countess de la Warr, the picturesque story of Anne of Brittany, who married two successive kings of France.

Much interest is manifested in the forthcoming volumes of Queen Victoria's letters. On the continent, because they have much to say of European affairs between 1837 and 1861, there are to be translations in French, German and other languages. On no previous occasion has the correspondence of a British sovereign been published officially.

George Dyre Eldridge, the father of William Tillinghast Eldridge, whose "Hillma" is one of the six "best sellers," is himself a story-teller of no mean attainment, and his detective story, "The Millbank Case," published here by Henry Holt & Co., has just been republished in England by Eveleigh Nash.

Oscar Wilde's "Happy Prince and Other Tales" are being republished in a new and handsome edition. These stories have been likened to the work of Hans Christian Andersen. Oscar Wilde seems to be coming into favor again in the country where he suffered so many years in prison. A complete edition of his work is being brought out and this special volume as well.

Ellis Parker Butler's "The Confessions of a Daddy," to be issued by the Century Company in May, is the story of a couple who tried to believe themselves happier without children than their neighbors were with little ones. Their theories and lives are revolutionized by the coming of a little daughter. The illustrations will be Fanny Y. Cory's.

W. S. Harwood, the author of "New Creation in Plant Life," has received a letter from the King of Italy through the Minister of the Royal Household in acknowledgment of a presentation copy to King victor Emmanuel III. The book is about to appear in Italian under the auspices of the Societa Degli Agricolturi Italiani, the leading society of its kind in Italy.

Myra Kelly, whose stories made such immediate success, has written her first novelette. It is called "The Isle of Dreams," that being the title of a painting by the heroine, who thinks she is succeeding because her lover is unconsciously buying all her canvases. Of course, she is furious when she finds it out, but the romance ends happily after many vicissitudes.

After running serially in Appleton's Magazine, where it made an impression as a work of an intensity and reality, Gorky's latest novel, "Mother," is now published as a book by D. Appleton & Co. It carries the same illustrations by De Ivanowski that were used in the magazine. Gorky's novel was written in America.

"Charles James Fox, a Commentary on His Life and Character," by Walter Savage Landor, though written in 1811, will now for the first time see the light in the centennial year of the Whig statesman's death. It will be published in the "Memoir Series," a series of books each of which presents a study of character in the environment of its time, together with an analysis of the influence exerted by each character upon the men and women of future generations.

A young author from Chicago, Miss Charlotte Teller, a graduate of the university, and for some time a settlement worker, makes her first appearance as a novelist in "The Cage," which D. Appleton & Co. publish. The scene is Chicago at the time of the Haymarket riots, and the plot is daringly realistic.

The Harpers have just published a volume entitled "Strange Stories of Colonial Days," which is made up of tales of war and treasure hunting of the Dutch on Long Island, of King Philip's War, of the mighty Pontiac, of the blacksmith's boy who became a knight, of the famous scouts of Queen Anne, and of other characters of colonial days. These stories, which are founded on history, are by various authors, including Francis Sterne Palmer, Hezekiah Butterworth, Francis S. Drake, G. T. Ferris and others.

Alfred Operti, whose painting "Planting the Flag Nearest the Pole" forms the frontispiece to Commander Peary's new book, although from the sunny land of Italy, is an enthusiast in the interests of the frozen zone. He possesses one of the largest and most valuable arctic libraries in the country, and is said to have painted more arctic pictures than any other artist. Mr. Operti's father was Italian court pianist during the time of Victor Emmanuel II. and later became the conductor of Booth's Theater.

An interesting novelty is the publication of Hall Caine's new story, "Drink," in paper at 10 cents a copy. It was issued in London at sixpence, and has sold 200 000 copies. In America D. Appleton & Co. are the publishers. "Drink" is a dramatic story dealing with hypnotism as a cure for the liquor habit. The book is having a tremendous sale in Germany. It was at the author's own insistence that the low price was put on the book in order that it might reach the greatest possible public.

The "Memoir Series" will soon be enriched by the publication of "Lady Mary Wortley Montague and Her Times," by George Paston, and "Tasso and His Times," by W. Boulting. Lady Mary is an interesting and entertaining personage with whom we are all more or less acquainted, but her eccentricity, her quick and sharp wit, her social and literary place, furnish interesting material for the biographical account which is just now the favorite form of literature. Mr. Boulting's "Tasso," on the other hand, gives a circumstantial and just account of the character and life of the Italian poet.

Matthew Arnold is quoted in a lady's book of recollections as saying that all the talent of the Arnold family had gone to the children of his brother Tom. This was, of course, before the day of Mrs. Humphry Ward's best sellers. But there is a sequel which is quoted as authentic and which may be of joyous interest to the few readers who dare to admit a disinclination for the stories of Mrs. Humphry Ward. When Tom's daughter did write a book and Uncle Matt read it he remarked, "No Arnold ever could write a novel; if any Arnold could I should have written one myself."

## TO HONOR MRS. CRAIGIE.

**American Committee Added to Group of English People Who Propose to Erect Memorial.**

An American committee, consisting of ex-Ambassador Choate, W. W. Appleton and Richard Watson Gilder, has been added to the remarkable group of English people recently organized to erect a fitting memorial to the late Mrs. Craigie, better known by her pen name, John Oliver Hobbes. Among the members of the English committee are Lord Curzon, the Duchess of Sutherland, the Countess of Crewe, Mrs. Cornwallis West, Mrs. Humphry Ward, Ellen Terry, Sir Charles Wyndham, Arthur Bourchier, Anthony Hope, Max Beerbohm, etc.

It is proposed that, in the event of sufficient funds being collected, the memorial should include the following:

A portrait plaque, in marble or bronze, to be placed in University College, London (where Mrs. Craigie studied;) a replica of the plaque to be placed in a suitable position in the United States; a scholarship for the study of modern English literature, to be given annually in England; and a similar scholarship to be given annually in the United States.

Mr. Choate (the late American Ambassador to England) has promised to further the scheme in America. It is unnecessary to dwell on the unique position Mrs. Craigie held in England and in the United States. It is sufficient to say of Mrs. Craigie, in the words used by Mr. Choate in his preface to her last book, "The Dream and the Business:" "That in her brief day and generation she contributed much by her charming intellectual productions to the entertainment and enjoyment of hosts of English and American readers, who deeply lament her early death, and in whose affections she will hold a permanent place, and that had she lived longer she would have achieved a still greater name and fame."

**Novels to Cost More.**

In view of the agitation regarding the price of books, which has reached an acute stage in England and is constantly recurring elsewhere, it is interesting to note that Henry Holt & Co. announce that the list price of the new novel, "Alice-for-Short," by the author of "Joseph Vance," will be $1.75 instead of the usual $1.50. The new novel, like "Joseph Vance," contains some 250,000 words, and this fact at the present high prices of labor and materials, in the minds of the publishers, justifies the increased price. Another edition of "Joseph Vance" is in press, and when ready its price will also be $1.75.

**A San Francisco Novel.**

"Travers" is the title of a new novel to be brought out shortly by Frederick A. Stokes Company. It is a story dealing with the San Francisco earthquake and fire. The author, Sara Dean, is one of those who passed through this calamity and felt the impression of it stamped upon her mind. The theme of the novel is the overturning of the conventional characters of men in the catastrophe. The hero becomes a thief, and the thief becomes a hero. The action of the story is rapid, taking place in a single week, and the incidents are unusual and striking.

# LOW IDEALS OF JAPANESE.

## REASONS FOR AMERICAN ANTIPATHY OF BROWN PEOPLE.

**Trial Marriage Allowed and Peculiar Ideas of Modesty and Purity. Standard of Living of Japanese Coolies so Low They Cannot Afford to Eat Even Rice for Food.**

The demand for the exclusion of the Japanese coolie from admission as an immigrant to the United States is deep seated in racial antagonism that is deaf to argument, says the Chicago Chronicle. The instinct of race preservation is one of the most powerful factors in history for the reason that it has been the unwritten law of progress and evolution since the time when loosely knit tribes and clans made their first feeble, halting steps in the direction of civilization. And it is this instinctive clash of races that has given the modern world the desperately difficult problems of the negro, the Jew and the emigrating hordes from the Orient.

Particularly is this true in the case of the antagonism between the American laborer and the Japanese and Chinese coolies. The instinctive ethnic antagonism is embittered by the clash of economic standards and methods and by the radical difference of moral, religious and social ideals. It creates that gulf of misunderstanding so frequently referred to by writers and investigators of oriental civilization.

The standard of living of a Japanese coolie is so low that to find an Anglo-Saxon parallel one must go back to the days of villainage and slavery under Alfred and Canute, in the early days of English history. Until quite recently two large classes of laborers, the eta and hinin, were considered below the level of respectability, and the laws declared them unclean, forbidding intermarriage with any higher classes. The rest of the peasantry and artisans were sharply divided from the samurai, or class of fighting men, and hedged about with restrictions, most of which have only been recently removed.

THE CURSE OF CASTE.

The curse of caste had had the same result in Japan as in India and Egypt. The division of the military and peasant classes occurred in the eighth century and the passing years have emphasized the sharp differences of caste. To the soldier class have fallen learning, skill in arms and horsemanship, opportunities to rise to places of honor and power, lives free from sordid care in regard to the daily rice and in which noble ideas of duty and loyalty can arise and bear fruit. To the peasant tilling the little rice field year after year have come the heavy burdens of taxation, the grinding toil for a mere pittance of food for himself and his family, the patient bearing of all things imposed by his superiors, with little hope of gain for himself, whatever change in the fortunes of war may bring to those above him in social station. Under this system of hopeless labor the peasant has remained ignorant and dull witted, ambitionless and submissive, satisfied with just enough to keep the spark of life flickering for the allotted span. And it is mainly from this class and the riff-raff of the cities that the coolie immigration to the United States is recruited, according to the authority of recent investigators.

The peasant's life of daily drudgery and its degrading effects are vividly described by W. W. Knox in his "Imperial Japan." The average size of a peasant's farm is one and a fourth acres and four-tenths of the product of this pocket handkerchief ranch must be paid in rent, which means that the peasant's family must be supported on six-tenths of the product of an acre and a fourth. Knox says that the average income from a farm of this size as the result of a year's work is about $20, out of which must be paid all of the expenses. The arduous toil, the debasing drudgery in which practically the entire family must partake in order to make both ends meet gives a gross income of less than $2 a month.

THEY CANNOT AFFORD RICE.

So abject is the poverty of the peasant that he cannot even eat the rice which is his principal crop. He is forced to sell it and buy cheaper food, such as rye and millet. Only on the occasion of high festivals can he and his family indulge in the luxury of rice, which, to the Anglo-Saxon laborer, is synonymous with poverty. The houses of the peasant, his clothing, furniture, etc., are of necessity of the same low standard, and with such an environment, under such conditions of existence, it is no wonder that debased standards should be reflected in the moral life of the peasant. It is the effect of monotonous toil and scanty remuneration.

Knox states that the morality of the peasant class is of a very low standard. The rate of infanticide is very high and many of the infant daughters are sold into lives of infamy. Women are made a drudge of the fields like horses and mules in America and the men have none of that respect for them that occidental civilization demands. The men themselves, out of the poverty of their lives, have no time to cultivate high ideals for themselves. But it is probably this very lack of high ideals and ambitions that makes the submissive peasant content in his poverty and toil that keeps him happy in his ignorance.

But it is the position of women in the civilization of Japan that brings the sharpest clash with occidental ideas. According to Knox and a host of other writers the two great evils of Japan are commercial dishonesty and the degraded position of Japanese women. A girl is viewed as the property of her father and with her he can do as he pleases. When she marries, which is scarcely or never for love as understood in America, the property right passes to the husband. Until recently, at least, she had no property rights in herself and could be killed for permitting the attentions of other men without her husband's consent. Marriage, however, puts no bar upon the husband's pleasures and if he adds a concubine to his family the wife must look pleased and be politely submissive. The wife becomes little better than a servant and is always under the tender mercies of her mother-in-law.

TRIAL MARRIAGES ALLOWED.

The only act required to make a marriage legal is the withdrawal of the bride's name from the list of her father's family and its registry among those of her husband's family. But the marriage relation is by no means of a necessity permanent. The husband's right of divorce is only slightly limited and it is not unusual for a man to send two or three wives back to their fathers before he finds the woman who suits him. And the wife is also permitted a similar freedom in trial matrimony, but in all cases the children remain in the husband's family.

The American idea of chastity is unknown, particularly among the lower classes. The ideal of obedience and submission takes its place. Instead of being considered a disgrace as among western nations the girl or wife who sells herself to relieve the financial or other difficulties of father, brother or husband is considered a heroine, a theme which is idealized in several Japanese dramas.

The problem of the geisha and her fascination is a deep one for Japan. The wives of many of the leaders of Japan have come from this class of girls and the fact of a previously gay butterfly life leaves no stain on the reputation of the wife. Much has been written upon this institution, which resembles the hetaira of the ancient Greeks and occupies a similar position of quasi distinction in the society. It has been the theme of western visiting poets and writers and a glamour of beauty has been thrown about the geisha which has veiled the significance of the institution in its degradation of woman. While the geishas are fascinating little beauties, elaborately trained in all the arts of pleasing entertainment, they are both hard and frail and in their system of education manners takes a far precedence over morals.

QUEER IDEAS OF MODESTY.

The Japanese idea of modesty is in striking contrast to the prevailing notion in the United States, and yet upon analysis it frequently shows more common sense and real delicacy of feeling than the American article. It is the Japanese belief that the exposure of the body is immodest only when it occurs for the coquettish purpose of attracting the attention of the opposite sex. The tight-fitting gowns of American women, the decollete creations that set off an expanse of gleaming shoulders, inexpressibly shock the modesty of the Japanese. But the commingling of the sexes nude in the bath brings never a blush. Men and women, guiltless of sartorial protection, pay their devotion to cleanliness in an utter and absolute unconsciousness of impropriety that amazes the sophisticated Caucasian. Amusing tales are told of American missionaries, who, while taking baths in the open courtyards of inns, as is the custom, have been horrified by the invasion of women who failed to grasp the occidental idea of modesty. The embarrassment reaches a climax when the little housemaid, in obedience to established traditions of hospitality, insists upon aiding the blushing and protesting bather to dry himself with little toy towels. Modesty, however, is much a question of longitude and custom. The South Sea Island girl, whose only clothing is a tiny string about her waist, feels the keenest shame when discovered without its protection.

# SERUM FOR TUBERCULOSIS.

## TREATMENT THAT MAY HALT THE WHITE PLAGUE.

**Its Success Apparently Demonstrated by the Cure of the Wife of Gov. Guild of Massachusetts—Tufts Medical School Professors Working Out the Discovery.**

A Boston dispatch says Tuft's Medical school professors are working out experiments with vaccine inoculation as a remedy for tuberculosis cases, and have been able to cure Gov. Guild's wife by this treatment. The work at Tuft's is being conducted under the direction of Dr. Timothy Leary, professor of pathology, and his assistant, Dr. Leon L. Medalia.

At the Massachusetts general hospital the pathological department has the experiments in charge under Dr. James Homer Wright. What they have achieved so far is so remarkable and so far reaching in its effects that it is well worth a page article in a newspaper. Dr. Wright terms the method, for want of a better term, the "opsonic" method—for this reason, the treatment stimulates the opsonins in the human blood. The opsonins enfold the deadly bacteria and immediately set to work and digest them.

The thicker the bacteria or the more dangerous the disease, the quicker and more numerous hasten the phagocytes, the eating cells, the white corpuscles, to the relief of the part attacked. What the experimenters and others working along the same line are trying to do is to evolve a specific which will so strengthen the protective powers in the human blood that resistance to disease will not only be increased but prolonged and make one immune to bacteria.

The success of the vaccine inoculation against typhoid has been proven. It is to demonstrate the feasibility of similar treatment in tuberculosis lupus infections with pus producing factors and diseases of a kindred nature, that the Bostonians are striving.

During the serious illness of Mrs. Curtis Guild this winter her case was treated with marked success. Originally operated on for appendicitis, other complications arose, the toxic conditions proving that her life was in great danger. At this crucial point she was inoculated with a vaccine prepared by Prof Rose, of Toronto University, and immediate improvement ensued with subsequent recovery. It is expected that the proportion of permanent cures from this vaccine treatment will be much larger than from any other method.

**The Retort Courteous.**

"We haven't any deviled crabs, sir," said the waiter. "I can offer you some very nice deviled eggs."

"Umph! I presume if you were out of mock-turtle soup you'd suggest some very nice mock oranges?" retorted the diner.

"Yes, sir," answered the waiter, calmly. "At least I would suggest that you give them a mock trial."—[Harper's Weekly.

# ITS HISTORY IS REVEALED.

*Government Engineer Tells of Salton Sea.*

*Once a Portion of the Gulf of California.*

*Flood's Gravity Increased by Man's Hand.*

[The following description of Salton Sea and the record of the rise of water in this basin, which was caused by the break in the Colorado River, is furnished by W. B. Clapp, engineer United States Geological Survey, who has charge of the hydrographic branch of the Geological Survey in California.]

"What is now generally known as Salton Sea was until recently an old dry lake or playa, marked on maps as Salton Sink. There is some uncertainty as to the elevation of the lowest point of this sink, and it is now believed that the depth below sea-level has been overestimated in the past. From the record of the depth of the water as it filled the lowest portion of the basin, as kept by the New Liverpool Salt Company, it appears that the maximum depth of water was 17 feet on October 4, 1905 (according to the gage and as checked by soundings later) when on the same date the water surface just covered the United States Geological Survey bench mark, a few feet from the old Salton Railway station. This bench mark is 254.5 feet below mean sea-level so that it would appear that the lowest point of the sink is 272.5 feet below mean sea-level, instead of 287 feet, which has been accepted heretofore.

"Salton Sink is the name given to the lowest portion of the large basin below sea level in Southern California, originally forming a part of the Colorado desert. This basin has an area of nearly 2000 square miles and extends in a northwesterly direction almost 100 miles from the California-Mexico boundary line. It comprises two fertile valleys, that to the northwest of the sink, in Riverside county, being known as Coachella Valley, and the one to the southeast of the sink, in San Diego county, being called Imperial Valley. Salton Sea, which now partially fills the sink, separates the two valleys and is partly in Riverside county and partly in San Diego county. The sea lies in a northwest-southeast direction and on December 31, 1906 its surface was 201 feet below mean sea level and it had a length of nearly fifty miles, a maximum width of about sixteen miles, a minimum width of ten miles, a maximum depth of 72.5 feet, and a superficial area of about 462 square miles. It is about 140 miles southeast of Los Angeles, ninety miles northwest of Yuma and fifty miles north of Calexico.

EARLIEST HISTORY.

"A few thousand years ago, according to geological evidence, what is now Salton Sea was a part of the Gulf of California, which then extended about 200 miles further northwest than at present, reaching possibly to the base of Mountains San Jacinto and San Gorgonio, and certainly some distance beyond Indio. The Colorado River then emptied into the gulf about 125 miles below its head in the vicinity of Yuma. Seventy-five miles above the present mouth of the Colorado River. The river, then as now, was heavily laden with silt, which at present is estimated to be about 53 mile-feet annually, or sufficient to cover 53 square-mile one foot deep deep each year. The checking of the velocity near the river's mouth owing to the practically still water of the gulf, resulted in a deposition of this vast volume of silt which, in a course of hundreds of years built up a broad delta that extended westward as a wide bar or dam until it eventually reached the Cocopa Mountains in Mexico, the western wall of the valley, forming an inland salt, or brackish sea.

"During the next few hundred years the Colorado delivered all, or a part of its silt-laden waters into this newly-formed sea, raising the level of its waters coincidently with elevating, broadening, and strengthening by the silt-depositing process the barrier dam which effected its complete and permanent isolation. In the course of many years the dam and the level of the inland sea reached a height of about thirty feet above mean sea level, whereupon the river took a course of less resistance and found an outlet to the gulf below the recently-completed dam.

RIVER CAPRICIOUS.

"Whether the river maintained its outlet to the gulf continuously until the inland sea was completely dissipated through the medium of evaporation is not known. The probability is that the river followed the course of all rivers with growing deltas, and changed its channel from time to time with more or less caprice, alternately discharging into the gulf and the inland sea. At any rate it is definitely known from the shells found on the desert that the water which ultimately filled the inland sea was fresh, while the originally isolated gulf water was salt. The conversion from salt to fresh water may have come about through the alternate partial evaporation of the salt water and the refilling with fresh water from the river, or it may have been effected gradually by means of dilution and substitution from a continuous fresh-water inflow covering a long period of time.

"As to the date when this inland sea finally disappeared there is no definite information. The Indians now living in the desert are said to have a tradition that the sea was full as late as 400 or 500 years ago at most, and that the water disappeared "poco a' poco"—little by little—until the sea became dry. The geological evidence at hand neither confirms nor disproves the Indian legend, but simply indicates that the dissipation of the sea occurred at a time which, if not historical, is at least one of the most recent of geologic dates. With climatic conditions as they are at present the sea would probably evaporate in fifty years without inflow.

"It is highly probable that the sea has been partially refilled many times in the recent past the water evaporating. During the year 1891 the high water in the Colorado overflowed into the sink to a small extent as to endanger the Southern Pacific's railway at its lowest point. In the summer of 1905, after a succession of winter and spring floods in the Gila River, followed by an exceptionally heavy summer flow in the Colorado, there was a repetition of flood conditions in the sink but on a much greater scale.

MAN'S INTERFERENCE.

"The gravity of the situation at a latter date, however, was greatly augmented by the interference of man. For several years preceding the enormous quantity of water had been diverted from the Colorado below Yuma in order to be used by the settlers of the Imperial Valley for irrigation and domestic purposes. The first water was delivered to the United States and conveyed to the Imperial Valley, after passing through Mexican territory, by means of the old river channel which in years gone by has been one of the Colorado's tributaries during the formation of its delta, and is now known as the New River.

"The increased demand for water for the silting up of the original channel heading above the Imperial necessitated the cutting of a new artificial channel from the river to the old boundary to connect with the Alamo River. It likewise silted up, so that in order to supply the urgent need for water a canal was cut two miles below the original heading to connect the Colorado and Alamo Rivers. This canal was not provided with permanent gate works and had a greater capacity than that of the river, so that during unusual and prolonged floods, such as occurred in 1905, it began cutting until finally it was carrying 97 per cent of the total flow of the river. The enormous quantity of water flooded several hundred square miles of the Imperial Valley, destroyed the southern part of the Southern Pacific railway and caused serious loss to the United States and Mexico. The waters ultimately reached the Salton Sea but in doing so, they deeply scoured and widened the Alamo River into a great gorge and developed another large channel to the west into a second depression through Imperial Valley, which is called New River.

"Notwithstanding all efforts to control it the Colorado continued to pour its waters through Alamo and New Rivers into Salton Sea until early fall of 1906, when it was practically shut off by the Southern Pacific company. It broke again, however, in December 7, but was closed within a few months later.

DAMAGE REVIEWED.

"The rise of Salton Sea began in November, 1904, and continued throughout 1905 and 1906. In the summer of 1905, it endangered the Southern Pacific tracks to such an extent as to necessitate a frequent shifting to higher grade by means of 'shoo-fly,' or spur tracks, which served temporarily until the latter part of the year when a solid fill about forty miles in length was completed on the 200 foot contour or sea level. This line is still in use though during the latter part of 1906 the lowest portion of it was submerged or damaged by the action of waves. In the future if required a new line has been located and graded on the 150 foot contour below the present line in addition to the damage done to the railroad the sea has completely submerged the plant of the New Liverpool Salt Company, has destroyed also a few ranches in the vicinity of Mecca.

"The gauge record from the mouth of the Colorado River at Yuma for the years 1904 to February 24, 1906, was referred to a datum which is the lowest point in the sink, or at least the lowest point at that time first filled with water. The Yuma gauge record shows the daily elevation of the water from 1904 to February 23, 1906, the gauge being set in a gauge on the east bank of the river one-half mile west of the Southern Pacific station, which is three miles east of the old Salton station. This gauge consisted of a series of five posts, fixed from the ground about three feet apart and placed that when the water reached the top of the lowest post it would just reach the bottom of the next one further back. It was not a permanent gauge, however, until the water had already destroyed this gauge.

"In the meantime the Southern Pacific Company had placed a gauge on the trestle bridge across the sink about two and one-half miles west of Salton, and the record has been continued from this gauge. The zero of this gauge is 273.5 feet below sea level, as determined by the United States Geological Survey.

TABLE SHOWING RISE OF WATER.

| Months— | Feet. |
|---|---|
| January | 1.1 |
| February | 1.2 |
| March | 1.3 |
| April | 1.4 |
| May | 1.5 |
| June | 1.6 |
| July | 1.7 |
| August | 1.8 |
| September | 1.9 |
| October | 2.0 |
| November | 2.1 |
| December | 2.2 |
| Totals | 4.4 |

"A maximum depth of 72.5 feet was reached in February, 1907.

"The receding of the water began in November, 1906, was fine in March, and the final rapid closing of the break in the Colorado River and the evaporation of the lake surface."

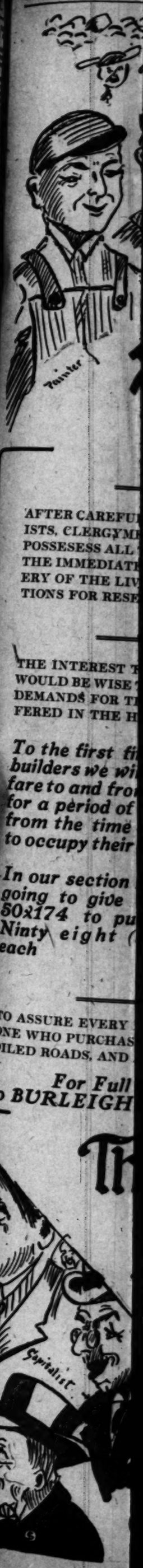
**Telephone Growth.**

Statistics issued at the close of the year 1906, says The Forum, show that there were in use in the United States alone more than 6,000,000 telephones, while an aggregate of not less than 6,000,000 miles of wire is employed for telephone service.

The telephone industry employment is 50,000 persons in the United States, an increase of 50 per cent. in six years, while during the same period the number of telephones in use has increased 250 per cent. The wire mileage 240 per cent.

One cause for the increase in the number of telephones in use is the extending practice of business buildings in various cities, since the telephone is an absolute necessity in the modern office building, making it possible to transact business as well from the fourteenth floor as from the ground floor.

SUNDAY, MAY



AFTER CAREFU
ISTS, CLERGYME
POSSESSES ALL
THE IMMEDIATE
ERY OF THE LIV
TIONS FOR RESE

THE INTEREST
WOULD BE WISE
DEMANDS FOR T
FERED IN THE H

To the first fi
builders we wi
fare to and fro
for a period of
from the time
to occupy their

In our section
going to give
50x174 to pu
Ninty eight
each

TO ASSURE EVERY
ONE WHO PURCHAS
OILED ROADS, AND

For Full
to BURLEIGH



Any Book Reviewed on this Page Can
Obtained from us at the Lowest
Possible Price

Get our monthly list of recently published b

Cunningham Curtiss & Welch

SUCCESSORS TO
STOLL & THAYER CO
THE BIG BOOK STORE 252 S. SPRING ST.

OLD BOOKS BOUGHT HOLMES BOOK CO. 333-35 S. MAIN TELEPHONE



# SCORES HAVE THAT HAPPY LOOK





## TRUTH

AFTER CAREFUL INVESTIGATION, BY MEN IN ALL RESPECTABLE WALKS OF LIFE, SUCH AS MECHANICS, MERCHANTS, DOCTORS, LAWYERS, CAPITALISTS, CLERGYMEN AND RETIRED MEN OF WEALTH, OF THE ENVIRONMENTS OF BURLEIGH, THEY DECIDED THEY HAD FOUND THE PLACE THAT POSSESES ALL THAT IS CLAIMED FOR IT, AND THAT A WRITTEN GUARANTEE WAS GIVEN THEM TO ABSOLUTELY SECURE THE FULFILLMENT OF THE IMMEDIATE COMPLETION OF THE IMPROVEMENTS (WHICHARE PAID FOR BY US.) SO GREAT WAS THE IMPRESSION MADE UPON THE DISCOVERY OF THE LIVING TRUTH OF OUR CLAIMS OF BURLEIGH THAT SCORES OF MEN REPRESENTING THE ABOVE CLASSES HAVE MADE APPLICATIONS FOR RESERVATIONS.

## ADVICE

THE INTEREST TAKEN IN OUR PROPOSITION BY THOSE WHO KNEW OF IT IS SO FLATTERING THAT WE WISH TO ADVISE THE PUBLIC THAT IT WOULD BE WISE TO INVESTIGATE OUR BONA-FIDE OFFERS AT ONCE, AS THE OPENING DAY, WHICH IS NOT FAR OFF, WILL CREATE A DELUGE OF DEMANDS FOR THESE LOTS. THEREFORE, THOSE WHO HESITATE WILL BE SORRY, AS THIS IS ABSOLUTELY THE BEST OPPORTUNITY EVER OFFERED IN THE HISTORY OF SUBURBAN SUBDIVISIONS OF SOUTHERN CALIFORNIA.

*To the first fifty (50) homebuilders we will give free car fare to and from Los Angeles for a period of one (1) year from the time they are able to occupy their homes.*

*In our section No. 1 we are going to give ten (10) lots 50x174 to purchasers for Ninty eight ($98) dollars each*

*: : : One-Fourth Acre Lots : : :*

**$48.00**

*.....AND UP AT.....*

# BURLEIGH

*In our section No. 2 we are going to give ten (10) lots 50 x174 to purchasers for Forty-eight ($48) Dollars each.*

*In our s ...o. 3 we are going to give away eight (8) cottages (absolutely free) that will cost when completed Fifteen Hundred ($1500) Dollars.*

## GUARANTEE

TO ASSURE EVERY PURCHASER THAT WE WILL DO EVERYTHING THAT WE PROMISE, WE WILL GIVE A WRITTEN CONTRACT TO EACH AND EVERY ONE WHO PURCHASES A LOT AT BURLEIGH THAT THE IMPROVEMENTS, SUCH AS WATER, GAS, CEMENT SIDEWALKS AND CURBING, SHADE TREES, OILED ROADS, AND A PERFECT DRAINAGE SYSTEM WILL BE INSTALLED AT ONCE AND PAID FOR BY US.

*For Full Information and Free Tickets to BURLEIGH Call at Once at Our Headquarters*

*Office Open Every Evening Until 9:30 P.M. Sunday's 8:30 A.M. to 3:30 P.M.*

# The Los Angeles Company

## 202-204 Pacific Electric Bldg.

## Phones

## Home Exch. 456

## Sunset Bway. 1654





they are at present the sea when full would have probably evaporated in fifty years without inflow.

"It is highly probable that the sink has been partially refilled many times in the recent past, the water thus evaporating. During the summer of 1891 the high water in the Colorado overflowed into the sink to such an extent as to endanger the Southern Pacific's railway at its lowest point. In the summer of 1905, after a succession of winter and spring floods in the Gila River, followed by an exceptionally heavy summer flow in the Colorado, there was a repetition of flood conditions in the sink but on a much larger scale.

MAN'S INTERFERENCE.

"The gravity of the situation on the latter date, however, was greatly augmented by the interference of man. For several years preceding, a certain quantity of water had been diverted from the Colorado below Yuma, Ariz., to be used by the settlers of Imperial Valley for irrigation and domestic purposes. The first water was diverted by the United States and conveyed to Imperial Valley, after passing through Mexican territory, by means of an old river channel which in years past has been one of the Colorado's distributaries during the formation of its delta, and is now known as the Alamo River.

"The increased demand for water and the silting up of the original canal heading above the boundary line necessitated the cutting of an additional channel from the river below the boundary to connect with the canal. It likewise silted up, so that in order to supply the urgent need for water a canal was cut four miles below the original heading to connect the Colorado and Alamo Rivers. This canal was not provided with protective head works and had a gradient much greater than that of the river, so that with the unusual and prolonged summer flow in 1905, it began cutting until in July it was carrying 97 per cent. of the total flow of the river. This huge quantity of water flooded several hundred square miles about Calexico in the southern part of Imperial Valley and caused serious loss in both the United States and Mexico. The waters ultimately reached the Salton Sea but in doing so, they deepened and widened the Alamo River into a great gorge and developed another drainage channel to the west into a second gorge through Imperial Valley, which is called New River.

"Notwithstanding all attempts to control it the Colorado continued to pour its waters through Alamo and New Rivers into Salton Sea until the early fall of 1906, when it was finally shut off by the Southern Pacific Company. It broke again, however, on December 7, but was closed about two months later.

DAMAGE REVIEWED.

"The rise of Salton Sea began in November, 1904, and continued through 1905 and 1906. In the summer of 1905, it endangered the Southern Pacific tracks to such an extent as to require frequent shifting to higher ground by means of 'shoo-fly,' or spur tracks, which served temporarily until the latter part of the year when a levee about forty miles in length was completed on the 200 foot contour below sea level. This line is still in use, though during the latter part of 1906 the lowest portion of it was seriously damaged by the action of waves. It will use in the future if required and the line has been located and graded on the 250 foot contour below sea level. In addition to the damage done to the railroad the sea has completely submerged the plant of the New Liverpool Salt Company, below Mecca, and also a few ranches in the vicinity of Mecca.

"The gauge record from November, 1904 to February 24, 1906, was kept by the New Liverpool Salt Company. Its datum is the lowest portion of the sink, or at least that portion which was first filled with water, so far as the gauge record shows the natural depth of the water from time to time. On February 23, 1906, the government put in a gauge on the same datum, about one-half mile west of Salton Station, which is three miles north-east of the old Salton station. This gauge consisted of a series of five posts, 6x6x6 inches, set in the ground about three feet deep and so placed that when the water covered one it would just reach the next one further back. It was not a great while, however, until the waves completely destroyed this gauge.

"In the meantime the Southern Pacific Company had placed a gauge on the trestle bridge across Salt Creek, about two and one-half miles east of Salton, and the record has been continued from this gauge. The zero of the gauge is 273.5 feet below sea level, as determined from United States Geological Survey bench marks.

TABLE SHOWING RISE OF SALTON SEA.

| Months— | 1904. | 1905. | 1906. | 1907. |
|---|---|---|---|---|
| January | .... | 1.4 | 11.1 | 11.1 |
| February | .... | 0.5 | 11.6 | 11.1 |
| March | .... | 1.2 | 11.7 | 11.1 |
| April | .... | 0.3 | 11.7 | 11.1 |
| May | .... | 2.3 | 12.0 | 11.1 |
| June | .... | 4.4 | 11.5 | .... |
| July | .... | 3.7 | 11.5 | .... |
| August | .... | 3.4 | 11.5 | .... |
| September | .... | 2.4 | 11.3 | .... |
| October | .... | 2.4 | 11.3 | .... |
| November | 0.4 | 2.9 | 11.3 | .... |
| December | 0.2 | .... | 11.3 | .... |
| Totals | 0.6 | 31.3 | 69.8 | 11.1 |

"A maximum depth of 72.1 feet was reached in February, 1907.

"The receding of the water during November, 1906, was due to the temporary closing of the break in the Colorado River and the evaporation from the lake surface."

Telephone Growth.

Statistics issued at the close of the year 1906, says The Forum, show that there were in use in the United States alone more than 7,000,000 telephones, while an aggregate of a little more than 6,000,000 miles of wire was employed for telephone service.

The telephone industry gives employment to 90,000 persons in the United States, an increase of 73 per cent. in six years, while during the same period the number of persons employed has increased 239 per cent., and wire mileage 349 per cent.

One cause for the increase in the number of telephones in use is doubtless the extending number of large business buildings in various cities, since the telephone is an absolute necessity in the modern tall building, making it possible to transact business as well from the twentieth floor as from the ground floor.

on this Page Can
s at the Lowest
Price
ecently published book
rfliss & Welch C
ORJ TO
HAYER CO.
252 S. SPRING ST.
IHT HOLMES BOOK
333 SO. MAIN
TELEPHONE MAIN

# YOUNG WOMAN A BLACKSMITH

**SHOES HORSES THOUGH SHE IS ONLY SIXTEEN YEARS OLD.**

**She Also Builds Wagons and Keeps the Books of Her Father's Shop. Has Not Considered the Question of Matrimony as She Likes Work, and Is Well and Happy.**

Miss Minnie Hagmann, 16 years old, daughter of a blacksmith of St. Louis, is a blacksmith herself.

This young girl has been in her father's shop for three years and, as he expresses it, "knows all about everything." She can shoe a horse as quickly and as neatly as the best of them. She can make a wagon, too.

In fact, there is nothing about the shop that she does not understand; no kind of work that she is unable to perform. Her father knows no man he could employ who could do half the work this daughter does, he says.

"She understands the business," he remarked, "and takes an interest in her work. I couldn't do without her."

When asked whether she intended remaining in her present work, Miss Hagmann replied that she did. She said that it was her ambition to become "the best blacksmith in all the country."

In addition to her general shop work, Miss Hagmann is her father's bookkeeper. She collects all the bills. With all this she is not too "tired and worn out" to be a regular attendant at Sunday-school and church.

Knowing that many of the young men of St. Louis and its suburbs would be anxious to win the hand of a young woman who runs successfully a blacksmith shop and who could, if necessary, perhaps be president of a railroad, Miss Hagmann was asked if she had given the subject of matrimony any thought. The girl smiled significantly, but only replied: "Not yet."

Miss Hagmann, in answer to a question as to the number of hours she devoted to her work, replied that she had no special hours. "I get up early," she said, "and am busy usually by sun-up. I spend most of the day in the shop. The books are posted at night. I do not lose much time in collecting bills, as nearly all the patrons come in and pay up."

The girl showed much pride in pointing out the good points of a new wagon.

"This is more of my work," she said. "Look how strong it is. Don't you think the trimmings are all right? I will finish painting it today."

Asked whether she did not consider blacksmith work rather hard for a woman, Miss Hagmann replied that she did not. "A woman can work if she will," the fair mistress of the anvil and forge replied. "I am well and happy and not at all finicky."

# MONEY TO BE MADE IN DATES.

**STATELY PALMS TO BE MADE TO YIELD A PROFIT.**

**Government Experiments With Imported Varieties Give Every Promise of Success—Desert Wastes May Be Converted Into Paying Groves at a Small Cost.**

In answer to a letter of inquiry, B. S. Johnson, superintendent of the government plant industry station at Mecca, Cal., has written to The Times some interesting information as to the effort to cultivate trees and make them commercially profitable. He says that at this station there are planted twelve acres of date palm trees from six importations, from several date-growing countries. The largest number of trees planted are from Algeria, Tunis, Egypt and the Persian Gulf region. There have been all degrees of success, depending upon the vigor of the varieties, the distance transported, the care given on the trip and after having been planted. While not bearing commercial quantities of fruit until about five years old, quite a number of trees have borne fruit when two years old. This year there are a number of both two and three year-old trees in bearing.

Three men are now employed at the station. When the orchard was established three years ago, May, 1904, only one man was employed. In addition to the dates, those in charge are trying grapes and a large collection of figs and ornamental plants suitable to a desert soil and climate. Seventy varieties of grapes are under cultivation.

There are many sections of California where the date palm flourishes, especially in the southern part of the State, where the rainfall is light. It will flourish in the Mojave Desert, Death Valley, in the San Joaquin Valley and in the Sacramento Valley. But humid sections in these valleys should not be selected, as the fruit will not ripen in a humid climate, especially such as that of Florida, though it is warm enough there for the tree. It will also flourish at Keeler and at Barstow. Ordinarily, the trees are planted thirty feet distant from each other; though some are planted at twenty-five or even twenty feet apart. Its yield depends upon the soil and the climate. Under ordinary conditions it bears within four years after the seed is planted and in a year or two more it produces dates in paying quantities—from 300 to 400 pounds or more a year. This will last a century or two centuries, and even longer. About 40 to 50 per cent. is sugar. The Arab sweet date is about 60 per cent. sugar.

The date plant differs from an ordinary fruit tree as to the water supply and the climate. There is no other tree like it. Heat is necessary, yet it will stand cold, as low as 20 deg., and much better than the orange will. Heat is necessary from May to November, the time of fruiting. The mean temperature should be about 75 degs., and in June, July and August, it should be 80 deg. Where late varieties are desired, the temperature should be at least 90 deg. during these three months. This is found in Death Valley, the Mojave Desert, the Colorado Desert, the Volcanic Springs, and the Salton Sea section. There is a thermal belt, along the foothills of the Sierra Nevada, adjoining the interior valley region, where the date could be profitably grown, and for commercial purposes. The date is not strictly a desert plant, as is shown by its being cultivated at Berkeley, Fresno, Pomona, and other sections of semi-arid California. While its leaves are adapted to stand the driest of climates, its roots must have water, but not as much water as ordinary plants, however. It grows more profusely on the desert, of course, provided it be well watered. The plant is cultivated with very little trouble, and the returns are very profitable, considering the little time employed.

Indignant Mother: Elvira, how dare you suffer young Higgins to kiss you?

Pretty Daughter: Why, mamma, I didn't suffer a little bit.—[Chicago News.


# $ Get The Business Dollars For Us—Dollars For You

## Domestic and Sheeting Specials

Strongest values ever offered in this town in high-class cotton goods. The prices are really remarkable, when one considers present market conditions.

Fruit of the Loom and Lonsdale, yard wide, bleached muslin—the genuine goods. On sale tomorrow morning. Limit of ten yards to a customer; none to dealers; no phone orders filled. Former price 12½c a yard. In this sale..... 8½c

Lons dale cambric, full yard wide, standard quality. Splendid for women's and children's undergarments. Former price 15c a yard. Limit of 10 yards to a customer; none to dealers; no phone orders filled. Per yard ..... 11c

About fifty dozen, standard quality muslin, bleached sheets; full size for double beds; hemmed ready for use. Former price 70c each. In this sale ..... 62½c

Better grade bleached sheets. The celebrated Dwight Anchor Brand, full size for double beds; hemmed ready for use. Former price 80c each. In this sale ..... 72½c

PILLOW CASES.

Excellent quality, bleached muslin pillow cases; size 45x36 inches. Former price 19c. In this sale ..... 17½c

Size 42x36 inches, same as above. Former price 16 2-3c each. In this sale..... 12½c

The Greatest Merchandise Event ever planned in Los Angeles. We say "Get the Business," that's the slogan of sales, many of them---but none like this. "Get the Business" that's the slogan of sales, many of them---but none like this. "Get the Business," that's the slogan of sales, many of them---but none like this. "Get the Business," that's the slogan of sales, many of them---but none like this. "Get the Business,"

# Business "Sale Us-Dollars For You"

ever planned in Lo... We say "The Greatest." There have been other
e this. "Get the bu..." that's the slogan. Prices named in this advertise-
s of equal quality ...er before been sold for in this city. "Dollars for us,
nt is represented; ...ire store is fairly bristling with bargains. Reduc-
ad descriptions ca... then compare the printed statements with the actual
ared for surprises— expecting more for your money than you ever got

## "THE BON MARCHE"

**On the East Side of Broadway Between 4th and 5th Sts.**

**LeSage Bros. Co**
430-432-434 BROADWAY
The Bon Marche

### Table Linens Temptingly Priced

**Unparalleled Opportunities for Money-Saving**

64-inch, heavy, unbleached damask, warranted all pure linen. Choice figured designs. Former price 60c. In this sale, per yard ..... **45c**

72-inch, extra heavy, fine quality, silver bleached, German linen damask. Warranted all pure flax. Former price $1.75 a yard. In this sale ..... **$1.35**

Fine quality 24-inch napkins to match above damask. Former price $5.00 a dozen. In this sale ..... **$4.25**

Here is a special opportunity. 72-inch bleached damask, all pure linen, in a choice range of new patterns. Former price $1.00 per yard. In this sale ..... **72c**

One lot of linen damask napkins; size 19x19 inches; Former price $1.35 a dozen. In this sale ..... **$1.12**

Pure linen bleached damask napkins; size 21x21 inches. Former price $2.25 a dozen. In this sale ..... **$1.50**

### Women's Suits

**Less Than Half Price**

Two immense lots of suits will be included in this "Getting the Business" Sale. The values are phenomenal—the reductions radical. This store does not believe in half-hearted measures.

**$12.50 to $16.00 Suits at $6.95**

Various styles to select from. Eton and Pony Jacket effects of shadow checks and plaids. Also plain colors, including blue, champagne, reseda, leather shades and black; fancy band, braid and button trimmed. Satin lined coats. Think of buying these $12.50 to $16.50 suits tomorrow at ..... **$6.95**

Lot No. 2—Shirt waist and jumper suits of excellent quality taffeta silk. Plain colors, black, fancy checks and pin stripes; lace and braid trimmed; full box coats; plaited skirts. Former prices $15.00, $17.50, $18.00 and $20.00. In this sale ..... **$8.95**

**Children's Hosiery**

One lot children's stainless black, ribbed, cotton hose; sizes 5 to 10. Former price 15c a pair. In this sale ..... **9c**

One lot boys' black cotton hose, medium ribbed. Made for hard service. Stamped Boston Terrier Brand. These have double sole. Former price 20c a pair. In this sale ..... **12½c**

Misses' fine quality, black, allover lace hose—all sizes. Former price 25c a pair. In this sale ..... **17½c**

One lot children's fast black, ribbed, cotton hose; double soles. Guaranteed stainless; all sizes. Former price 25c a pair. In this sale ..... **17½c**

**Knit Underwear**

Following are three special lots of knit underwear for women; weights needed for now. Prices are little more than half.

One lot women's Jersey and Richelieu ribbed vests; low neck and sleeveless; four inch lace trimmed yokes. Former price 18c. In this sale ..... **9c**

Richelieu and Jersey ribbed vests; low neck and sleeveless. Silk lisle finished. White, blue or pink. Former price 35c. In this sale ..... **18c**

Imported swiss ribbed vests; finest lisle, silk hand crocheted yokes. Also plain. Former price 50c. In this sale ..... **33c**

### Hairpins

One lot of box hairpins, Bon Marche brand, in celluloid, shell, amber, gray and ebony. Former price, 25c a box. In this sale ..... **19c**

### White Parasols

**One-Third Under Value**

A splendid showing of white parasols. Exclusive styles, specially suitable for use at the beaches. Finer grades have embroidered and hemstitched edges. Also medallion trimmings. These are all reduced one-third, as follows: 75c to $4.50 parasols, in this sale ..... **50c to $3.00**

### Stationery Sale

Fine quality box paper and envelopes to match, strictly high grade goods, newest styles, white and cream, gray and light blue; latest shapes for polite correspondence; 24 sheets of paper and 24 envelopes put up in fancy boxes. Former prices, 25c, 35c, 50c, 75c and $1.00. Now ..... **12½c to 50c**

### Black Silks

Three special lots of black silks go in this sale at radically reduced prices. The most stupendous values that we have ever offered.

Lot 1—6 pieces of 19-inch Black Taffeta silks, fast dyed, reliable color and good luster. Actual value 65c. Our former price 50c. A yard, in this sale ..... **35c**

Lot 2—Excellent quality, guaranteed black taffeta silk, heavy weight, full width, suitable for costumes and dress skirts, former price $1.25 a yard. In this sale ..... **89c**

Lot 3—Very fine quality Chiffon Taffeta silk, every yard positively guaranteed, full 36 inches wide and specially desirable for suits and separate skirts, former price $1.50 a yard. In this sale ..... **$1.19**

### "Get The Business" Sale



**Dress Goods**

**Daringly Radical Reductions**

Three specials which but hint of what you may find in the dress goods section tomorrow.

LOT 1—Plain mohairs in red, navy blue, brown, green, etc., suitable for skirts and bathing suits. 40 inches wide. Former price 50c a yard. In this sale, while they last ..... **19c**

LOT 2—800 yards of 46-inch striped and checked suiting—fabrics particularly adapted for outing skirts. Splendid value at former price of 75c a yard. In this sale ..... **32½c**

LOT 3—16 pieces of 48-inch all wool Scotch panama suitings in soft shades of gray. Stripes and plaid effects. Former price $1.00 a yard. In this sale ..... **59c**

**Ribbon Specials**

We place on sale tomorrow two special lots of ribbon, which illustrate the remarkable values you may find in this department.

Lot 1. About 2000 yards of plain, fancy stripes and plaid silk Louisine Ribbon, width 4-inch and 5-inch. Ribbons that have heretofore been 25c and 35c a yard, now ..... **10c**

Lot 2. 5-inch pure silk plain taffeta and fancy Dresden ribbon, strictly new goods, specially desirable for fancy work. Formerly priced at 25c and 35c a yard. Sale price ..... **19c**

### Shirt Waists

**Greatest Value We Ever Offered**



LOT 1—Fine white lawn shirt waist, lace and embroidery trimmed, short sleeves, tucked collar and cuffs, edged with lace. Also Dutch necks, tucks and medallion trimmed. Former price $1.25. In this sale ..... **69c**

LOT 2—Extra fine quality white lawn shirt waists, trimmed with three rows embroidery in leaf design, insertion and six rows valenciennes lace, embroidered collars. And a number of other late styles go along with these. Former price up to $2.95. In this sale ..... **$1.89**

### Dollars For Us—Dollars For You

**Women's Coats**

**Sweeping Price Reductions**

One lot of box coats in one-half and three-quarter lengths. These are cloth of gold (champagne,) Rajah silks, lace applique and braid trimmed. The season's most exquisite styles. Former prices $15.00 to $20.00. Choice in this sale at ..... **$9.95**

**$5.00 Dress Skirts Reduced to $1.95**

We have gone through the skirt stock and recklessly taken out all the broken lines of plain Panama and Mohair skirts, in black, blue, tan, champagne and wine. Also a number of novelty skirts in shadow plaids and check effects. Former price $3.50 to $5. Choose from this lot at **$1.95**

**Belts and Bags—Extraordinary Price Reductions**

One lot of shopping bags, practical styles, in black, brown and tan. Morie and leather lines. Some fitted with coin purses. Gold and gun metal trimmings. Strap and flat iron handles. Prices up to $1.75. Sale price ..... **50c**

An assorted lot of summer belts, white, tailored and lingerie effects, in linen with pearl and gold buckle. Also wash belts in blue, tan, champagne and pink—to be worn with summer suits. Exclusive styles. Former price 35c and 50c. Sale price ..... **25c**

### Special Shoe Sale



**Men's Oxfords $1.75**

Button style, of gun metal calf; hand welted soles, Cuban heels; made on the popular "Swing" last—and made right. These oxfords were formerly priced at $2.00 to $2.50 a pair, but as an extra special inducement for you to patronize this sale, we say: "One Dollar and Seventy-five Cents."

**Men's $3.50 Shoes $2.65**

Men's patent colt blucher oxfords—"Patriot" and "Top Round" Brands—former price $3.50; sale price $2.65 a pair, but you'll have to hurry.

**Men's $3.50 Shoes $2.65**

Strong and durable—for ranchers, teamsters and laborers; quality sold formerly at $1.75. Sale price ..... **$1.35**

**Misses' School Shoes**

The well-known "Red Pepper" brand. Made in all sizes from 10 1-2 to 2; with block heels. Regular price is $1.25—offered as a strong leader at, per pair ..... **95c**

**Boys' School Shoes**

Straight lace style, strong and durable; heavy sole, vici uppers; suitable for school or business wear. Regular price $2.50. Sale price, a pair ..... **$1.75**

### Too Late to Classify

The following items were handed in to the advertising man by department managers at the last minute—after the ad. had been made up; and for this reason could not be arranged under their respective headings—but are no less attractive on account of not getting proper classification:

**Corsets Reduced**

...ish batiste corsets, new mod-... long hips, dip front, ...ace, ribbon and embroidery; hose ...; well boned; ..... **$2.95**

**Children's Coats**

**Half Price**

One lot lingerie coats for children of 1 to 5 years of age; washable linen, pique, silk poplin, etc.; trimmed with embroideries and braids; some with embroidered collars; former prices $1.50 to $10.00; in this sale ..... **75c to $5.00**

**Automobile Coats**

New and stylish automobile coats—of rubberized plain and fancy silks and satins—all bought for this season's selling, and bought right—but must be sold at once; formerly $14.50 and $16.50; sale price ..... **$8.75**

**Table Oilcloth at 16½c**

36 bolts best quality table oilcloth, plain white, marble and fancy color designs. Former price 20c a yard. In this sale ..... **16½c**



**Canvas Oxfords... 95c**

Women's white canvas oxfords; also leather shades, like the cut; turned soles; former price $1.50 a pair; sale price 95c.

**Women's Juliets... $2.00**

Tomorrow we place on sale 100 pairs of hand-turned Juliets; elastic sides; patent leather tipped toes; comfort heels—former price $2.00; sale price $1.35 a pair.

**Women's Shoes at $2.00**

Women's Vici Kid Walking Boots—Button style, light soles, patent tipped toes, medium flat heels; $3 values. In this sale ..... **$2.00**

Women's Hand-Turned Blucher Oxfords—Made with circular foxing, military heels, large eyelets, wide ribbon laces; ordinarily $3 or $3.50; sale price ..... **$2.00**

Women's Patent Kid High Lacing Boots—Mat kid tops, extension sole, made on new swing last; best $3 quality; sale price **$2.00**

Women's Full Vici Kid High Lacing Shoes—Blucher cut, patent tipped toes, high Cuban heels, light soles, very dressy, fine $3.00 value; sale price ..... **$2.00**

## IS FAIR WOMAN MASCULINE

**PHYSICIANS AND PHYSIOLOGIST SAY SHE IS BECOMING SO.**

**Modern Conditions Cause Her to Seek Office Work and Other Industries Than Housekeeping With the Result That She Is Changing in Character.**

Are women gradually losing the softness of their sex? Are they becoming more masculine as the years go by?

To this question many physicians and students of sociology answer yes.

Sad to relate, many critical observers of the gentler sex assert that its members are writing a new history of woman; that she is becoming masculine in demeanor masterful and independent in manner; assertive in maintaining her so-called rights. No longer the dependent, is she to sacrifice that intangible charm of sweet, demure womanliness in this era of the new woman, the working woman, the scholarly woman?

Woman was once an angel, but she became dissatisfied; so now she is in the clouds.—[Ludwig Fulda.

Most of us have read of the lasses and laddies of colonial times—of the dainty, demure maidens "tripping light," "speaking softly," "blushing radiantly" and coquetting with "bashful, downcast eyes.

The voice of one of these was like a whisper, her coming as gentle and beautiful as a southern zephyr. She looked up to her lover, the robust man with trustful dependence and love, losing nothing by her submissiveness to his will, her sweet, childish simplicity of manner, her willing confidence and clinging ways. Instead, she became a greater idol in the strong man's eyes like a rose she wound herself about his heart more securely.

Yet does one meet the simple little colonial maiden nowadays? In the Southern States, so it is said, many of the women retain the old-fashioned charm. The young women are modest and meek and refined; the older women cultured, dignified and graciously womanly. In the country districts of the Northern States, too, one also finds her as described by Rossetti, "a soft, sweet woman."

But in the cities—the hurly-burly cities with their thousands of working and professional women—does one find woman of the meek and gentle type?

"Alas, no," said a physician who has spent much time in observation and study. "The women of the great cities of the country are changing in manner; the melodious softness is departing from their voice, they are becoming ungainly and masculine in carriage, loud, self-assertive, domineering.

"To one who travels in Europe and returns to Philadelphia, New York, Chicago, or any large American city, the change is apparent. One becomes convinced that the pace of modern life tends to coarsen women. It destroys the essentially feminine nature. Why? There are probably many causes.

"American women once held the highest place, probably, in the regard of men of many nations—the grace and sweetness of the young women of the period of the Civil War and before were proverbial. And with her gentleness and sweetness the American girl was independent; unhedged by the conventionalities of Europe. But a change has come. Ask any person who has lived abroad and he will tell you this is true.

"Walk the streets of any big city—you will see lofty, frigid-looking women, walking with the gait of an athlete. You will see Juno-like figures with faces as hard and unsympathetic as a bronze statue. You will see women jostling by one another, pushing people before them, talking in a loud, brazen manner.

"In stores you will see the utter selfishness manifest. In the street cars you rarely see men get up any more—it is a sad, ungallant spectacle to see men sitting and women standing, but the fact is obvious that a man who works at bookkeeping doesn't regard a woman bookkeeper any more than a fellow-employé, and deems her worthy of no more consideration.

"There are many reasons for the change in women and the changed attitude of the men. How can one account for the change in voice? It was low and whispering once; it is loud and uncultured now.

"The trolley car and telephone, no doubt, have much to do with this. While riding in trolley cars, women have got accustomed to speaking in a higher pitch of voice. Talking over the telephone requires extra exertion; besides, troubles with the operator make one irritable and there is naturally a change in tone.

"The puffing of engines, the noise of trolley cars and street traffic certainly affect the voice when one tries to carry on a conversation in the street. One can attribute a change in the voice of women to the noise of a modern city.

"Formerly women, as a rule, did not work. The young girl was wooed by her lover and made the mistress of a home. She passed from her mother's care to that of a loving husband. She depended upon her helpmeet, looked up to him and loved him.

"Now, see the reversed face of the medal. See the army of women stenographers, book-keepers, saleswomen, doctors, teachers, lawyers. What profession is there in which statistics will not show women? Very few.

"Nowadays, instead of staying at home and learning the art of housekeeping the young girl works in an office. The modern girl does not want to wash dishes and darn socks. She prefers to type at a machine or keep books—as a result she becomes independent, she feels that she is not dependent upon man, and, unconsciously, her manner becomes masterful.

"Take the women doctors, lawyers, the women who win prizes in athletics—you will find them intellectual, noble, estimable women, but are they gentle, soft-voiced women that we idealize? I fear not.

"Women doctors regard men of their profession as rivals; so in every other walk of life, where both sexes compete. In many cases women are willing to work for less money than man—naturally men lose respect for their successful rivals.

"Take families where both the man and woman work. Naturally, the wife feels that she earns her share of the living and is entitled to seek recreation where she pleases.

"There is no doubt to my mind that many modern conveniences have their disadvantages. I believe you will find a woman who rides in a subway and talk continually will develop a louder voice than the woman who does not.

"I believe that the woman wage-earner must sacrifice much of the attractive reticence and timidity which constitute a peculiar charm of woman. I am convinced that many of the women who enter into competition with men lose all love of home and naturally when this occurs a nation must suffer.

"Woman's place is in the home and not in the workshop. One would not like to see our women becoming Amazons, domineering and aggressive.

"Of course, women of this kind still are exceptions, but one has only to read the works of a man like Schiller, who idealized women—the soft, sweet, clinging women—and the works of some modern writers to see the change that is taking place."



# FAIR MARGARET CASTELL



BY H. RIDER HAGGARD. FOR READERS of the SUNDAY TIMES.

(Continued from Last Sunday.)

Castell answered that he had, since but a few minutes before a letter had come from him announcing his safe arrival, tidings at which Margaret looked up, then, remembering her promise, said that she was glad to hear of it, as the roads were none too safe, and spoke indifferently of something else. D'Aguilar added that he too was glad, then, rising, took his leave "till seven on the morrow."

When he had gone, Castell gave Margaret a letter, addressed to her in Peter's stiff, upright hand, which she read eagerly. It began and ended with sweet words, but, like his speech, was brief and to the point, saying only that he had accomplished the journey without adventure, and was very glad to find himself again in the old house where he was born, and amongst familiar fields and faces. On the morrow he was to see the tradesmen as to alterations and repairs which were much needed, even the moat being choked with mud and weeds. His last sentence was: "I much mistrust me of that fine Spaniard, and I am jealous to think that he should be near to you while I am far away. Beware of him, I say—beware of him. May the Mother of God and all the saints have you in their keepings! Your most true affianced lover."

This letter Margaret answered before she slept, for the messenger was to return at dawn, telling Peter, amongst other things, of the gift which d'Aguilar had brought her, and how she and her father were forced to accept it, but bidding him not be jealous, since, although that gift was welcome, she liked the giver little, who did but count the hours till her true love should come back again and take her to himself.

Next morning she was up early, clothed in her riding dress, for the day was very fine, and by 7 o'clock d'Aguilar appeared, mounted on a great horse. Then the Spanish jennet was brought out, and deftly he lifted her to the saddle, showing her how she must pull but lightly on the reins, and urge or check her steed with her voice alone, using no whip or spur.

A perfect beast it proved to be, indeed, gentle as a lamb, and easy, yet very spirited and swift.

D'Aguilar was a pleasant cavalier also, talking of many things grave and gay, until at length even Castell forgot his thoughts, and grew cheerful as they cantered forward through the fresh spring morning, by heath and hill and woodland, listening to the singing of the birds and watching the husbandmen at their labor.

This ride was but the first that they took, since d'Aguilar knew their hours of exercise, even, when they changed them, and whether they asked him or not, joined or met them in such a natural fashion that they could not refuse his company. Indeed, they were much puzzled to know how he came to be so well acquainted with their movements, and even with the direction in which they proposed to ride, but supposed that he must have it from the grooms, although these were commanded to say nothing, and always denied having spoken with him. That Betty should speak of such matters, or even find opportunity of doing so, never chanced to cross their minds, who did not guess that if they rode with d'Aguilar in the morning, Betty often walked with him in the evening when she was supposed to be at church, or sewing, or visiting her aunt upon the wharf at Westminster. But of these walks the foolish girl said nothing, for her own reasons.

Now, as they rode together, although he remained very courteous and respectful, the manner of d'Aguilar towards Margaret grew ever more close and intimate. Thus he began to tell her stories, true or false, of his past life, which seemed to have been strange and eventful enough; to hint, too, of a certain hidden greatness that pertained to him which he did not dare to show, and of high ambitions which he had. He spoke also of his loneliness, and his desire to lose it in the companionship of a kindred heart, if he could find one to share his wealth, his station, and his hopes; while all the time his dark eyes fixed on Margaret seemed to say: "The heart I seek is such a one as yours."

At length, at some murmured word or touch, she took affright, and, since she could not avoid him abroad, determined to stay at home, and, much as she loved the sport, to ride no more till Peter should return. So she gave out that she had hurt her knee, which made the saddle painful to her, and the beautiful Spanish mare was left idle in the stable, or mounted only by the groom.

Thus for some days she was rid of d'Aguilar, and employed herself in reading and working, or in writing long letters to Peter, who was busy enough at Dedham, and sent her thence many commissions to fulfill.

One afternoon Castell was seated in his office deciphering letters which had just reached him. The night before his best ship, of over two hundred tons burden, wich was named the Margaret, after his daughter, had come safely into the mouth of the Thames from Spain. That evening she was to reach her berth at Gravesend with the tide, when Castell proposed to go aboard of her to see to the unloading of her cargo. This was the last of his ships which remained unsold, and it was his plan to reload and victual her at once with goods that were waiting, and send her back to the port of Seville, where his Spanish partners, in whose name she was already registered, had agreed to take her over at a fixed price. This done, it was only left for him to hand over his business to the merchants who had purchased it in London, after which he would be free to depart, a very wealthy man, and spend the evening of his days at peace in Essex, with his daughter and her husband, as now he so greatly longed to do. So soon as they were within the river banks the captain of this ship, Smith by name, had landed the cargo-master with letters and a manifest of cargo, bidding him to hire a horse and bring them to Master Castell's house in Holborn. This the man had done safely, and it was these letters that Castell read.

One of them was from his partner, Bernaldez, in Seville; not in answer to that which he had written on the night of the opening of this history—for this there had been no time—yet dealing with matters whereof it treated. In it was this passage:

"You will remember what I wrote to you of a certain envoy who has been sent to the Court of London, who is called d'Aguilar, for as our cipher is so secret, and it is important that you should be warned, I take the risk of writing his name. Since that letter I have learned more concerning this grandee, for such he is. Although he calls himself plain Don d'Aguilar, in truth he is the Marquis of Morella, and on one side, it is said, of royal blood, if not on both, since he is reported to be the son born out of wedlock of Prince Carlos of Viana, the half-brother of the King. The tale runs that Carlos, the learned and gentle, fell in love with a Moorish lady of Aguilar of high birth and great wealth, for she had rich estates at Granada and elsewhere, and, as he might not marry her because of the difference of their rank and faiths, lived with her without marriage, of which union one son was born. Before Prince Carlos died, or was poisoned, and while he was still a prisoner at Morella, he gave to, or procured for, this boy the title of Marquis, choosing from some fancy the name of that place where he had suffered so much, Morella. Also he settled some private lands upon him. After the Prince died, the Moorish lady, his lover, who had secretly become a Christian, took her son to live at her palace in Granada, where she died also some ten years ago, leaving all her great wealth to him, for she never married. At this time it is said that his life was in danger, for the reason that, although he was half a Moor, too much of the blood-royal ran in his veins. But the marquis was clever, and persuaded the King and Queen that he had no ambition beyond his pleasures. Also the church interceded for him, since to it he proved himself a faithful son, persecuting all heretics, especially the Jews, and even Moors, although they are of his own blood. So in the end he was confirmed in his possessions and left alone, although he refused to become a priest.

"Since then he has been made an agent of the crown at Granada, and employed upon various embassies to London, Rome and elsewhere, on matters connected with the faith and the establishment of the Holy Inquisition. That is why he is again in England at this moment, being charged to obtain the names and particulars concerning all Maranos settled there, especially if they trade with this country. I have seen the names of those of whom he must inquire most closely, and that is why I write to you so fully, since yours is first upon the list. I think, therefore, that you do wisely to wind up your business with this country, and especially to sell your ships to us outright and quickly, since otherwise they might be seized—like yourself, if you came here. My counsel to you is—hide your wealth, which will be great when we have paid you all we owe, and go elsewhere where you will be forgotten for a while, since that bloodhound d'Aguilar, for so he calls himself, after his mother's birthplace, has not tracked you to London for nothing. As yet, thanks be to God, no suspicion has fallen on any of us; perhaps because we have many in our pay."

When Castell had finished transcribing all this passage he read it through carefully. Then he went into the hall, where a fire burned, for the day was cold, and threw the translation on to it, watching until it was consumed, after which he returned to his office and hid away the letter in a secret cupboard behind the panelling of the wall. This done, he sat himself in his chair to think.

"My good friend, Juan Bernaldez, is right," he said to himself; "d'Aguilar, or the Marquis Morella, does not nose me and the others out for nothing. Well, I shall not trust myself in Spain, and the money, most of it, except what is to come from Spain, is put out where it will never be found by him, at good interest, too. All seems safe enough—and yet I would to God that Peter and Margaret were fast married, and that we three sat together, out of sight and mind, in the old hall at Dedham. I have carried on this game too long. I should have closed my books a year ago; but the trade was so good that I could not. I was wise, also, who in this one lucky year have nearly doubled my fortune. And yet it would have been safer before they guessed that I was so rich. Greed—mere greed—for I do not heed this money which may destroy us all! Greed! The ancient pitfall of my race."

As he though thus there came a knock upon his door. Snatching up a pen he dipped it in the ink-horn and, calling "Enter," began to add a column of figures on a paper before him.

The door opened; bue he seemed to take no heed, so diligently did he count his figures. Yet, although his eyes were fixed upon the paper, in some way that he could not understand he was well aware that d'Aguilar and no other stood in the room behind him, the truth being, no doubt, that unconsciously he had recognized his footstep. For a moment the knowledge turned him cold—he who had just been reading of the mission of this man—and feared what was to come. Yet he acted well.

"Why do you disturb me, daughter?" he said testily, and without looking round. "Have not things gone ill enough with half the cargo destroyed by sea-water, and the rest, that you must trouble me while I sum up my losses?" And, casting the pen down, he turned his chair round impatiently.

Yes! there sure enough stood d'Aguilar, very handsomely arrayed, and smiling and bowing, as was his custom.

## VIII.

### D'AGUILAR SPEAKS.

"Losses?" said d'Aguilar. "Do I hear the wealthy John Castell, who holds half the trade with Spain in the hollow of his hand, talk of losses?"

"Yes, Señor, you do. Things have gone ill with this ship of mine, that has barely lived through the spring gales. But be seated."

"Indeed, is that so?" said d'Aguilar, as he took a chair. "What a lying jade is rumor! For I was told that they had gone very well. Doubtless, however, what is loss to you would be priceless gain to one like me."

Castell made no answer, but waited, feeling that his visitor had not come to speak with him of his trading ventures.

"Señor Castell," said d'Aguilar, with a note of nervousness in his voice, "I am here to ask you for something."

"If it be a loan, Señor, I fear that the time is not opportune." And he nodded towards the sheet of figures.

"It is not a loan; it is a gift."

"Anything in my poor house is yours," answered Castell, courteously, and in oriental form.

"I rejoice to hear it, Señor, for I seek something from your house."

Castell looked a question at him with his quick, black eyes.

"I seek your daughter, the Señorita Margaret, in marriage."

Castell stared at him, then a single word broke from his lips.

"Impossible."

"Why impossible?" asked d'Aguilar, slowly, yet as one who expected some such answer. "In age we are not unsuited, nor perhaps in fortune, while of rank I have enough, more than you can guess, perhaps. I vaunt not myself, yet women have thought me not uncomely. I should be a good friend to the house whence I took a wife, where perchance a day will come when friends will be needed; and lastly, I desire her not for what she may bring with her, though wealth is always welcome, but—I pray you to believe it—because I love her."

"I have heard that the Señor d'Aguilar loves many women yonder in Granada."

"As I have heard that the Margaret had a prosperous voyage, Señor Castell. Rumor, as I said but now, is a lying jade. Yet I will not copy her. I have been no saint. Now I would become one, for Margaret's sake. I will be true to your daughter, Señor. What say you now?"

Castell only shook his head.

"Listen," went on d'Aguilar. "I am more than I seem to be; she who weds me will not lack for rank and titles."

"Yes, you are the Marquis de Morella, the reputed son of Prince Carlos of Viana by a Moorish mother, and therefore nephew to His Majesty of Spain."

D'Aguilar looked at him, then bowed, and said:

"Your information is good—as good as mine, almost. Doubtless you do not like that bar in the blood. Well, if it were not there, I should be where Ferdinand is, should I not? So I do not like it either, though it is good blood and ancient—that of those high-bred Moors. Now, may not the nephew of a King and the son of a Princess of Granada be fit to mate with the daughter of—a Jew, yes, a Marano, and of a Christian English lady, of good family, but no more?"

Castell lifted his hands as though to speak; but d'Aguilar went on:

"Deny it not, friend; it is not worth while here in private. Was there not a certain Isaac of Toledo, who, hard on fifty years ago, left Spain, for his own reasons, with a little son, and in London became known as Joseph Castell, having, with his son, been baptized into the Holy Church? Ah! you see, you are not the only one who studies genealogies."

"Well, señor, if so, what of it?"

"What of it? Nothing at all, friend Castell. It is an old story, is it not, and, as that Isaac is long dead, his son has been a good Christian for nearly fifty years, and had a Christian wife and child, who will trouble himself about such a matter? If he were openly a Hebrew, now, or, worse still, if pretending to be a Christian, he in secret practiced the rites of the accursed Jews, why, then—"

"Then what?"

"Then, of course, he would be expelled this land, where no Jew may live, his wealth would be forfeit to its King, whose ward his daughter would become, to be given in marriage where he willed, while he himself, being Spanish born, might, perhaps, be handed over to the power of Spain, there to make answer to these charges. But we wander to strange matters. Is that alliance still impossible, señor?"

Castell looked him straight in the eyes and answered;

"Yes."

There was something so bold and direct in his utterance of the word that for a moment d'Aguilar seemed to be taken aback. He had not expected this sharp denial.

"It would be courteous to give a reason," he said, presently.

"The reason is simple, Marquis. My daughter is already betrothed, and will, ere long, be wedded."

D'Aguilar did not seem surprised at this intelligence.

"To that brawler, your kinsman, Peter Brome, I suppose?" he said, interrogatively. "I guessed as much, and by the saints, I am sorry for her, for he must be a dull lover to one so fair and bright; while, as a husband—" And he shrugged his shoulders. "Friend Castell, for her sake you will break off this match."

"And if I will not, Marquis?"

"Then I must break it off for you in the interest of all of us, including, of course, myself, who love her, and wish to lift her to a great place, and of yourself, whom I desire should pass your old age in peace and wealth, and not be hunted to your death like a mad dog."

"How will you break it, Marquis? by—"

"Oh, no, Señor!" answered d'Aguilar, "not by other men's swords—if that is what you mean. The worthy Peter is safe from them so far as I am concerned, though if he should come face to face with mine, then let the best man win. Have no fear, friend. I do not practice murder, who value my own soul too much to soak it in blood, nor would I marry a woman except of her own free will. Still, Peter may die, and the fair Margaret may still place her hand in mine and say: 'I choose you as my husband.'"

"All these things, and many others, may happen, Marquis; but I do not think it likely that they will happen, and for my part, whilst thanking you for it, I decline your honorable offer, believing that my daughter will be more happy in her present humble state with the man she has chosen. Have I your leave to return to my accounts?" And he rose.

"Yes, Señor," answered d'Aguilar, rising also; "but add an item to those losses of which you spoke, that of the friendship of Carlos, Marquis de Morella, and on the other side enter again that of his hate, Man!" he added, and his dark, handsome face turned very evil as he spoke, "are you mad? Think of the little tabernacle behind the altar in your chapel, and what it contains."

Castell stared at him, then said:

"Come, let us see. Nay, fear no trick; like you I remember my soul, and do not stain my hands with blood. Follow me, so you will be safe."

Curiosity, or some other reason, prompted d'Aguilar to obey, and presently they stood behind the altar.

"Now," said Castell, as they drew the tapestry and opened the secret door, "look!"

D'Aguilar peered into the place; but where should have been the table, the ark, the candlesticks, and the roll of the law of which Betty had told him, were only old dusty boxes filled with parchments and some broken furniture.

"What do you see?" asked Castell.

"I see, friend, that you are even a cleverer Jew than I thought. But this is a matter that you must explain to others in due season. Believe me, I am no inquisitor." Then without more words he turned and left him.

When Castell, having shut the secret door and drawn the tapestry, hurried from the chapel, it was to find that the Marquis had departed from the house.

He went back to his office much disturbed, and sat himself down there to think. Truly Fate, that had so long been his friend, was turning its face against him. Things could not have gone worse. D'Aguilar had discovered the secret of his faith through his spies, and having, by some accursed mischance fallen in love with his daughter's beauty, was become his bitter enemy because he must refuse her to him. Why must he refuse her? The man was of great position and noble blood; she would become the wife of one of the first grandees of Spain, one who stood nearest to the throne. Perhaps—such a thing was possible—she might live herself to be a queen, or the mother of kings. Moreover, that marriage meant safety for himself; it meant a quiet age, a peaceable death in his own bed—for, were he fifty times a Marano, who would touch the father-in-law of the Marquis de Morella? Why? Just because he had promised her in marriage to Peter Brome, and through all his life as a merchant he had never yet broken with a bargain because it went against himself. That was the answer. Yet almost he could find it in his heart to wish that he had never made that bargain; that he had kept Peter, who had waited so long, waiting for another month. Well, it was too late now. He had passed his word and he would keep it, whatever the cost might be. Rising, he called one of the servants, and bade her summon Margaret. Presently she returned, saying that her mistress had gone out walking with Betty, adding, also, that his horse was at the door for him to ride to the river, where he was to pass the night on board his ship.

Taking paper, he bethought him that he would write to Margaret, warning her against the Spaniard. Then, remembering that she had nothing to fear from him, at any rate, at present, and that it was not wise to set down such matters, he told her to take good care of herself, and that he would be back in the morning.

That evening, when Margaret was in her own little sitting chamber, which adjoined the great hall, the door opened, and she looked up from the work upon which she was engaged, to see d'Aguilar standing before her.

"Señor!" she said, amazed. "How came you here?"

"Señorita," he answered, closing the door and bowing, "my feet brought me. Had I any other means of coming I think I should not often be absent from your side."

"Spare me your fine words, I pray you, señor," answered Margaret, frowning. "It is not fitting that I should receive you thus alone at night, my father being absent from the house." And she made as though she would pass him and reach the door.

D'Aguilar, who stood in front of it, did not move, so, perforce, she stopped half way.

"I found that he was absent," he said, courteously, "and that is why I venture to address you upon a matter of some importance. Give me a few moments of your time, therefore, I beseech you."

Now, at once, the thought entered Margaret's mind that he had some news of Peter to communicate to her—bad news, perhaps.

"Be seated, and speak on, señor," she said, sinking into a chair, while he, too, sat down, but still in front of the door.

"Señorita," he said, "my business in this country is finished, and in a few days I shall sail hence for Spain." And he hesitated for a moment.

"I trust your voyage will be pleasant," said Margaret, not knowing what else to answer.

"I trust also, Señorita, since I have come to ask if you will share it. Listen, before you refuse. Today I saw your father, and begged your hand of him. He would give me no answer, neither yea nor nay, saying that you were your own mistress, and that I must ask it from your lips."

"My father said that?" gasped Margaret, astonished, then bethought herself that he might have had reasons for speaking so, and went on, rapidly: "Well, it is short and simple. I thank you, señor, but I stay in England."

"Even that I would be willing to do for your sake, Señorita, though, in truth, I find it a cold and barbarous country."

"If so, Señor d'Aguilar, I think that I should go to Spain. I pray you, let me pass."

"Not till you have heard me out, señorita, when I trust, that your words will be more gentle. See, now, I am a great man in my own country. Although it suits me to pass here incognito as plain Señor d'Aguilar, I am the Marquis of Morella, the nephew of Ferdinand, the King, with some wealth and station, official and private. If you disbelieve me, I can prove it to you."

"I do not disbelieve," answered Margaret indifferently, "it may well be so; but what is that to me?"

"Then is it not something, lady, that I, who have the blood-royal in my veins, should seek the daughter of a merchant to be my wife?"

"Nothing at all—to me, who am satisfied with my humble lot."

"Is it nothing to you that I should love as I do, with all my heart and soul? Marry me, and I tell you that I will lift you high, yes, perhaps even to the throne."

She thought a moment, then asked: "The bribe is great, but how would you do that? Many a maid has been deceived with false jewels, Señor."

"How has it been done before? Not every one loves Ferdinand. I have many friends who remember that my father was poisoned by his father and Ferdinand's, he being the elder son. Also, my mother was a Princess of the Moors, and if I, who dwell among them as the envoy of their Majesties, threw in my sword with theirs—or there are other ways. But I am speaking things that have never passed my lips before, which, were they known, would cost me my head—let it serve to show how much I trust you."

"I thank you, Señor for your trust; but this crown seems to me set upon a peak that it is dangerous to climb, and I had sooner sit in safety on the plain."

"You reject the pomp," went on d'Aguilar in his passionate, pleading voice, "then will not the love move you? Oh, you shall be worshiped as never woman was. I swear to you that in your eyes there is a light which has set my heart on fire, so that it burns night and day, and will not be quenched. Your voice is my sweetest music, your hair is a cord that binds me to you faster than the prisoner's chain, and, when you pass, for me Venus walks the earth. More, your mind is pure and noble as your beauty, and by the aid of it I shall be lifted up through the high places of the earth to some white throne in heaven. I love you, my lady, my fair Margaret; because of you, all other women are become coarse and hateful in my sight. See how much I love you, that I, one of the first grandees of Spain, do this for your sweet sake," and suddenly he cast himself upon his knees before her, and lifting the hem of her dress pressed it to his lips.

(To be continued next Sunday.)

### Nose Took Fire.

A man with an inflamable nose recently created excitement on the Boulevard Saint Michel, Paris. He was lighting a cigarette when his nose became suddenly ignited, and it and his beard were soon on fire. The man jumped about in great pain, and was carried through a horrified crowd to a druggist's shop, where the blaze was extinguished. It was then found that he had a celluloid nose. The real nasal organ had gone under in a street fight and he went to a flesh patcher for an artificial nose. He had been supplied with one of celluloid instead of bora, hence his mishap.—[New York Tribune.


OUR PRICES
Gold Bridge Work . $5.00
Gold Crown ..... $5.00
Gold Fillings . $1 and up
Silver Fillings 50c and up
Cement Fillings . 25c. up

Open Nights to 8. Sunday 9 to 12. Home Phone F3344

YALE DENTISTS

Ten Years' Guarantee on all Work, in Writing

444 South Broadway, Parmelee-Dohrmann Bldg.

Largest and Best Equipped Dental Offices on the Pacific Coast

Blood Poison

Do Not Have Your Teeth Extracted in Public from Automobiles

Five weeks ago a lady died from blood poisoning after having her teeth extracted, and suffered untold agony. We sterilize each instrument after every operation. Can that be done on the street? Think how easy it is to poison you with all kinds of germs with an instrument used on some sick person!

We have a lady who takes every instrument after every operation and sterilizes it thoroughly.

$6 Best Set of Teeth $6

$100 FREE $100 for any tooth we cannot fill or extract without pain.


### BITS OF VERSE.

**A Plea to Fate.**

O Fate, I ask of thee but this,
From all thy varied store.
Give me to work with all my heart
Till I can work no more;
And when my task I must lay down,
At life's slow set of sun,
Grant me the sleep, serene and sweet,
That comes from work well done.

So many strive to scale fame's height,
To set the floods on fire,
That there is need of modest souls
More humbly to aspire.
So this the plea I make mine own;
Give me the spirit true,
That knows the work its own reward,
And asks but more to do!
—[John Coleman.

**Absence.**

Light of those eyes that made the light of mine,
Where shine you? On what happier fields of flowers?
Heaven's lamps renew their luster less divine,
But only serve to count my darkened hours.

If with your presence went your image, too;
That brain-born ghost my path would never cross
Which meets me now where'er I once met you,
Then vanishes, to multiply my loss.
—[Unidentified.

**The World's Way.**

One that was full of gladness sang
Only the measures that were sad,
And all his listeners pitied him
An I wept to think what woes he had.

One that was full of sadness sang
Only the measures that were gay,
And all who harkened envied him,
And longed to share his joy lit way.
—[Charlotte Decker.

**The Far Light.**

There is a light that shines afar
For every earnest soul;
Though thine be not my guiding star
And mine be not thy goal.

Yet a like heavenly wonder lies —
A rapture unconfessed—
The primal glow of paradise
Secure in every breast.

When backward to the dawn we turn,
The same far splendors shine
Where morning's earliest torches burn
As where the fires decline.
—[Ada Foster Murray.

**A Daily Thought.**

I would be true, for there are those who trust me;
I would be pure, for there are those who care;
I would be strong, for there is much to suffer;
I would be brave, for there is much to dare.

I would be friend of all—the foe—the friendless;
I would be giving and forget the gift;
I would be humble, for I know my weakness;
I would look up—and laugh—and love —and lift.
—[Howard Arnold Walter.

**At Eventide.**

In our hearts celestial voices
Softly say:
"Day is passing, night is coming,
Kneel and pray!"

Father, we obey the summons;
Hear our cry;
Pity us and help our weakness,
Thou Most High.

For the joys that most we cherish
Praised be Thou.
Good and gentle art Thou ever,
Hear us now.

We are only little children
Kneeling here—
And we want our loving Father
Always near.

Take us in Thy arms and keep us
As Thine own.
Gather us like little sunbeams
'Round Thy throne.
—[Marie Corelli.

### Last of the Convict Ships.

Readers of "The Convict Ship" will be interested to know thatu ntil recently one of these craft was in existence. The ship a few years ago was moored and exhibited in the Thames, between Blackfriars and Westminster bridge. It had taken to Australia in its time 127,000 poor wretches, exiled from England for various offences. The vessel sank in Sydney harbor, but was later raised and sailed to England. It had seventy-two cells, a black hole and a chapel. The ship began its voyages to Australia in 1787 and sailed eighty-one years, in which time it carried to imprisonment and exile 116,542 men and 20,313 women.—[New York Tribune.




A Break in Your Journey

FROM NEW ORLEANS TO NEW YORK, take one of the magnificent new twin-screw turbine steamers of the SOUTHERN PACIFIC-ATLANTIC STEAMSHIP LINE. Through rates include meals and berth on steamers.
600 S. SPRING ST., COR. SIXTH, LOS ANGELES.
SOUTHERN PACIFIC



The Way to the Jamestown Exposition

Via New Orleans and the "Sunset Route"

Two trains daily from Los Angeles, 7:30 a. m., 9:40 p. m.

Round Trip Rate to Norfolk, Va., May 25, 26, 27 ..... $97.75

Through the interesting and historic regions in the Southern States.

T. A. GRAHAM, Asst. Gen. Pt. and Pass. Agt., 600 S. Spring St., Cor. Sixth, Los Angeles
Southern Pacific

Yellowstone Park
Special Rates

May 27, June 1 and 4 to Gardiner, Montana, $26.40 for parties of twenty-five or more traveling together.

SPECIAL TRAIN leaves Los Angeles June 4. Inquire at City Ticket Office, 600 South Spring Street, Corner Sixth or Arcade Depot.

SOUTHERN PACIFIC

Defective Title Purchasing Co.

Room of 215 Temple St., Los Angeles, Cal. We buy and sell all kinds of claims on Real Estate. Tax Deeds, Tax Certificates, Mortgages, Judgments, Relinquishments. If you have any claims or interests of any kind to dispose of call and see us or write us.




ELIPH' H
Invades Chamb

OLD "By Jocks" Edmiston was ... when Eliph' Hewlitt, the ... book agent, called at the ... house, and his daughter was busy ... ing up strawberry jam. She ... so good temper for a kettle of ... berries had scorched while she ... been up stairs for a minute ... "By Jocks" shuffle off the mortal ... and she had just got another ... strawberries in the stove, and ... Jocks" was yelling down the ... for her to come up and hold his ... while he dropped off into the ... He was a chronic diseaser ... a dying spell ever so often, but ... don't usually work out. He gen... ... to die about the time ... daughter got her hands so ful... work that it was a nuisance to ... him dying, and he would go ... not keep up the deathbed scene ... is got tired lying in bed, and the... would get up and do a good ... work and feel better.

"Now, I ain't got no time to ... books, nor yet to look at books," ... said sharply. "I've got my hands ... with these berries and pa upst... with one of them fooling dyin' ... of his. Just you go right along ... don't bother me."

She wiped her heated face with ... apron and plunged a wooden ... into the kettle of berries. "Oh, ... do be still for one minute, won't you ... she called. "You don't give me ... minute's rest. I'll be up in plenty ... time. You lie still and let me fin... this job, and I'll come right up. Plea... do!"

The quavering voice came down ...



ELIPH HEWLITT SM... AT THE DYIN...

...ding, calling, "Mary, come up!" and ... wringing her hands.

"Land's sakes!" she moaned. "He ... won't be still till I go up. I never ... saw such a man! I just can't leave ... him one terrifest!" and then she saw the ... book agent still standing with ... face against the screen door. ... "Would you mind goin' up and keep... him amused until I get these ber... in the cans?" she asked. "Try ... to tell him a book, or do anything ... you want to, so you keep him busy. ... I'm not bothered to death, and ... time he yells down I git more ...

She opened the screen door and the ... book agent stepped carefully into ... kitchen. "Up them stops," she said, and ... he did as she directed.

"By Jocks" was lying in bed with ... covers drawn up to his neck and ... head his head and looked at ... Hewlitt as the book agent en...

"Come up to see me die?" he asked ... "Well, I guess it's about ... somebody was comin'. I never ... such a family as I've got. They ... don't a cent, by Jocks, whether ... I get a dyin' spell they all go ... crazy. A man can't die like ... a man in such a family. Every ... one gets ready to drop off, and feel ... so easy, they go to puttin' up fruit, ... by Jocks! And there ... I'm getting tired of it."

Hewlitt smoothed his whiskers ... and his neat little hand and took ... a chair that stood near the head ... of the bed. He laid his sample on ... the floor at his feet on one side, and ... on the other, and ... "I'm a book agent," he said gently; ... my name is Hewlitt—Eliph' Haw... I am selling to the leading citizens ... this section a work in one volume."

"By Jocks" popped up his head and ... looked at Eliph' Hewlitt with amaze... and then popped his head down ...

"By Jocks!" he exclaimed. It beat ... all. He lay still for a minute and ... made another glance at the little ... Eliph' Hewlitt was un... ... about it. He was going to ... sell a dying man a book! ... "Everybody may claim they have a book ... there," said Eliph' Hewlitt, "but ... haven't. There ain't no other book ... like it in the world. If there was, I ... wouldn't be a copy. It wouldn't be worth my ... while, because you wouldn't buy it. But ... as soon as I heard you was dying, I ... right up. I seen it was my ... duty. Here is this man," I says to ... myself, "up there dying, and all alone ... and liable to drop off any ... minute, and he hasn't got a copy of ... it to brighten his dying mo... ... it ain't right," I says. "I ... got to go up and disturb him," I ... says, "but I will, for if I don't he may ... die in a few minutes and then ... never have another chance to buy ... one of Jarby's Encyclopedia of ... Science and Art, and the man ... that owned a copy of this book ... was happy."

The man in the bed lifted his ... head slowly and stared at Eliph' Haw... with open mouth. Then he said his

DAY, MAY 19, 1907.
. Home Phone F3544
Ten Years' Guarantee on all Work, in Writing
TS
nann Bldg.
Dental
ast
Automobiles
ving her teeth
strument after
how easy it is
used on some
very
be-
$100 FREE
$100 for any tooth we cannot fill or extract without pain.
ur Journey
NEW YORK, take twin-screw turbine PACIFIC-ATLANTIC rates include meals
TH, LOS ANGELES.
CIFIC
The Way to the
town Exposition
rleans and the
nset Route"
daily from Los An-
a. m., 9:40 p. m.
Rate to Norfolk, Va.,
26, $97.75
the interesting and his-
ons in the Southern
Montana, $26.40 for parties
ogether.
Angeles June 4. Inquire at
ring Street, Corner Sixth
pot.
PACIFIC
SOUTHERN PACIFIC SUNSET ROUTE
nd Pass. Agt., os Angeles
cific
SOUTHERN PACIFIC SUNSET ROUTES
ark
MEN AND WOMEN





# ELIPH' HEWLITT HAS HIS NERVE.

## *Invades Chamber to Sell His Cyclopedia to a Dying Man. Poor Fellow's Last Chance.*

BY ELLIS PARKER BUTLER,
Author of "Pigs Is Pigs."

OLD "By Jocks" Edmiston was in bed when Eliph' Hewlitt, the little book agent, called at the farmhouse, and his daughter was busy putting up strawberry jam. She was in no good temper for a kettle of strawberries had scorched while she had been up stairs for a minute to see if "By Jocks" shuffle off the mortal coil, and she had just got another lot of strawberries in the stove, and "By Jocks" was yelling down the stairs for her to come up and hold his hand while he dropped off into the eternal. He was a chronic diseaser and got a dying spell ever so often, but they didn't usually work out. He generally came to die about the time his daughter got her hands so full of work that it was a nuisance to have him dying, and he would go ahead and keep up the deathbed scene until he got tired lying in bed, and then he would get up and do a good day's work and feel better.

"Now, I ain't got no time to buy books, nor yet to look at books," she said sharply. "I've got my hands full with them berries and pa upstairs with one of them fooling dyin' spells of his. Just you go right along and don't bother me."

She wiped her heated face with her apron and plunged a wooden spoon into the kettle of berries. "Oh, pa, he is still for one minute, won't you?" she called. "You don't give me a minute's rest. I'll be up in plenty of time. Ye lie still and let me finish this job, and I'll come right up. Please do!"

The quavering voice came down the stairs. "Mary, come up!" and "Oh, my hands."

"Ma'am!" she moaned. "He bade me wait 'till I go up. I never met a man! I just can't leave the house!" and then she saw the book agent still standing with his back against the screen door. "Can't you mind goin' up and keepin' him amused until I get these berries in the cans?" she asked. "Try to sell him a book, or do anything you want to, so you keep him busy. I'm most bothered to death, and pa he yells down I git more

The quavering screen door and the book agent stepped carefully into the room.

"Go up them steps," she said, and as he obeyed directed.

"By Jocks" was lying in bed with the sheet drawn up to his neck and only his head and looked at Eliph' as the book agent entered.

"Come up to see me die?" he asked. "Well, I guess it's about everybody was comin'. I never had a family as I've got. They don't care a cent, by Jocks, whether I come up here or not. Every time I get a dyin' spell they all go downstairs and talk as if they were ready to drop off, and feel sorry they go to puttin' up fruit, by jocks! And they do that way for the last thirty years I'm getting tired of it."

Eliph' smoothed his whiskers with one little hand and took the book that stood near the head of the bed. He laid his sample on the bed at his feet on one side, and then on the other.

"I'm a book agent," he said gently; "my name is Hewlitt—Eliph' Hewlitt—and I'm coming to the leading citizens of Jocker with a work in one volume."

"By Jocks" propped up his head and looked at Eliph' Hewlitt with amazement, and then popped his head down on the pillow, but immediately lifted it again and took another look. The book agent beamed at him kindly through his spectacles. The old man dropped back on the pillow.

"By Jocks!" he said, dazedly.

"The price, complete," said Eliph' Hewlitt, "is $5 down, $1 down and $1 a month until paid. I sell most that way, but for them that don't expect to live long enough to pay up by the month I make a special price of four-fifty, cash. Some folks don't like to die off and leave debts for their folks to pay. You get the very same book for four-fifty cash that you get for $5, easy payments. And I'll do more than that for you. Generally, I just take the order and send it in to New York, causing a delay in delivery of from one to two weeks, but if you are in a hurry I'll make an exception for you and deliver a copy out of the few I have in my buggy. That will give time for you to look it over, and it will be right here to lay on the center table, where it will look nice, and help to amuse and instruct them that come to the funeral. There is nothing looks better at a funeral than a high-class book like this on the center table."

"By Jocks" raised his head slightly and stole a glance at the book agent. He was greatly interested. For thirty years he had been dying regularly about once a month, and people had begun to lose faith in his dyings, but here was a man who took him as he should be taken. There is nothing so pleasing to a man who makes a specialty of deathbeds as to be taken in earnest.

"I know this book," said Eliph' Hewlitt, opening it at the illuminated frontispiece and running his hand lovingly over the page, "and that's why I offer it to you. If I didn't know it so well, I wouldn't come up here and disturb your last moments this way. But I do know it, from cover to cover, including all the ten thousand and one subjects mentioned in the classified index, and I know there ain't any other book that is so creditable for a man to leave behind him for his dear ones to cherish after he is gone. If you ain't got any good book already laid away for your dear ones to cherish, I recommend this one. You can't get a book anything like as satisfactory to leave for an heirloom as this one is, for anything like the price. It fills all the requirements of a first-class, high-toned memento, and the price is only four-fifty, cash."

"By Jocks" sat up in bed and groaned. He sat up because he was interested, and he groaned to show that he was not able to sit up.

"Take the 'Five Hundred Noble Thoughts from the World's Great Authors, Including the Prose and Poetical Gems of All Ages,' page 564," said Eliph' Hewlitt, turning to that page. "What could comfort the dying man better than that could? No man should die without them five hundred noble thoughts, containing as they do all the grand and great things that have been written, from Homer to Mister Dooley. How many men have died without having a favorite poem picked out for his family to have a verse of it cut on his tombstone! And here in this one volume is plenty to select from, so that each and every man can pick out the kind he likes best, whether wit, humor, pathos, sentiment, religious, political or oratorical. All that is necessary for a man that is pressed for time, like you are, is to take a pencil and mark any one he wants to have treasured up as his favorite. A nice way to do it is to expire with his hand in the book right at the favorite poem. It gives the minister a good start for his sermon. Have you thought any about your dying words?"

"Hey?" asked "By Jocks," leaning forward.

"Dying words," said Eliph' Hewlitt. "Too many neglects that until it is too late, and then they don't have any. Every man should have a good saying or two to use as dying words. All the great men do it. There's a good collection to choose from in this book. Page 749, 'Lives of All the World's Great Men, from Adam to Roosevelt, with the Dying Words of Them That Is Dead,' gives all of them, with new ones added as fast as they die and say them. It saves a lot of worry to be able to pick out a set of dying words that have been tried and found satisfactory. It is worth the price of the book for that alone."

"I ain't long for this world," said "By Jocks," mournfully.

"I can see that," remarked Eliph' Hewlitt, cheerfully. "I can see that you are pretty near dead now and liable to go any minute, and that's why you ought to get a copy of this book just as soon as I will let you have it. After you are dead it's too late to study up what your dying words are going to be. Too many people put it off right along, and then when it comes time to say a few appropriate last words they can't think of anything, and everybody stands around waiting for them to say them words that shall be treasured up and repeated, and the man in the bed gets all flustered and worried and ends up by saying something foolish. It ain't the right way to treat folks. A man that ain't a specialist in dying words shouldn't take the risk of speaking extemporaneous that way. He ought to get a good book that has a lot of the world's best dying words and study them up and get familiar with them while he has time. And this book has them all."

"Well, I don't know," said "By Jocks," weakly. "The way folks treat me when I have one of my dyin' spells they don't deserve to have me say no dyin' words. I've got half a mind, by jocks! to just drop off without sayin' nothin' at all. It would serve 'em right."

"And then you would be sorry as long as you lived," said Eliph' Hewlitt. "You take my advice and don't do it that way. It ain't worth while when you can get this book for four fifty cash, including all the features I have mentioned, besides nine thousand other things every man, woman and child should know. It is a book that appeals alike to the living or the dying. Now, take this Appendix of the Russian war, with colored views of all the great battles, and a life of President Roosevelt brought right down to date, comprising a story as interesting as a novel, and entirely true in every particular. See this colored oleograph of the blowing up of Port Arthur." He handed the book to "By Jocks" and the old man looked at the gory picture with interest.

"No," said "By Jocks," sadly, "I guess not. I won't live long enough to read it." He turned over the pages and looked at the pictures with all the interest of a child. "You can't make that price no less than four fifty, can you?" he asked.

"That is the lowest," said Eliph' Hewlitt, promptly. "But," he added, "if you don't think you will die right off you could take it on the monthly payment plan, one dollar a month."

"I can't risk it," said "By Jocks." "I feel I won't live long enough to make the second payment." He looked at a few more pictures and his eyes brightened. "Mary!" he called, and when she did not answer he called again and again until he heard her coming up the stairs.

"Mary," he said, dolefully, "I'm a dyin' man, and as such I've got to be humored, and I've got my mind set on havin' a copy of this here book. Won't you humor me four dollars and fifty cents' worth, Mary?"

"No, I won't," she replied, sharply.

"I guess you'd better," he said. "It don't to to vex a dyin' man, Mary; it makes him worse. I can feel myself worse already, by jocks! If you keep on opposin' me this way I won't last 'til sundown. You don't want to have a funeral on your hands tomorrow, right in fruit-cannin' time, do you, all on account of four fifty?"

She turned to the door.

"You get that book off your mind, pa," she said, "and I guess you'll last awhile yet." And she went out.

"By Jocks" glared after her for a minute and then he slid his feet to the floor and walked to the closet in the corner of the room. He took down his trousers from the hook and plunged his hand into a pocket. When he drew it forth it held a dollar bill, which he handed to the little book agent. Then he slipped the trousers over his feet and proceeded to dress angrily.

"All right, by jocks!" he exclaimed, "I guess I can pay for my own dyin' words, if she won't. A man can't die quiet and peaceful in this house without havin' his daughter rile him all up and get his mind into a state where it ain't fit to die. I want that book on the dollar a month plan," he said to Eliph' Hewlitt. "One dollar down and $1 a month. That won't be but four months from now, and if Mary is goin' to act that way I ain't goin' to die. I'm goin' to hang round an' be a care on her hands."

"You can easily put in four months full reading this book," said Eliph' Hewlitt.

"So I figured," said "By Jocks," "and since I've got to pay for it myself I ain't goin' to drop off until I get my money's worth out of it. I'm a sick man, I am, but I don't have to die 'til I want to, I guess. But if you happen to be around here in four months drop in to my funeral. It's going to be good. I made all the arrangements myself."

"I'll be glad to," said Eliph' Hewlitt, politely, "if it comes off, but I guess it won't. I don't wonder you feel like dying now when you haven't had a copy of this book to instruct, cheer and amuse you, but once you get the copy you have bought, it will be different. A man can't take no satisfaction in dying when he feels he has got to leave his copy of Jaroy's Encyclopedia of Knowledge and Compendium of Literature, Science and Art, behind him."

[Copyright, 1907, by Ellis Parker Butler.]




## ACTIVITIES OF WOMEN.

**Solicitors for Business.**

There are solicitors and solicitors, but an enterprising young woman out in West Philadelphia has sprung a new wrinkle on that peaceful and quiet-loving section, says The Philadelphia Record. She has had a number of business cards printed bearing her name, and under it is the announcement, "Solicitor for Dr. ——, dentist." She goes from house to house, and, once admitted, soon finds out how many in the family are afflicted at times with the pangs of toothache, or need some cavities filled. She presents the card, and after a little talking soon has clinched an engagement with the dentist. Three times out of four she succeeds in making the appointment, and her commissions amount to a snug little pile.

**Likes Athletics.**

Miss Katherine Elkins, daughter of the West Virginia Senator and heiress to a goodly fortune, is one of the few athletic girls who refuse to acknowledge the passing of their type. Few persons outside her family circle have seen Miss Elkins when she was not astride a horse and clad in the most masculine-looking garments. She invariably wears a derby hat, a stiff linen collar, small black tie and cutaway coat. She has magnificent black hair, but she conceals it under her hat, and, it is said, in mischief. Miss Elkins takes a positive delight in being mistaken for her brother.

**An Eminent Astronomer.**

Lady Huggins, now that Miss Agnes Clerke is dead, says a London writer, may be regarded as our only lady astronomer of real eminence. When about 10 years old Miss Margaret Murray, as she then was, went to work at astronomy systematically, and by the time she married Dr. Huggins she knew enough to be of the greatest assistance to him. They established themselves at Tulse Hill, then a mere lane in the midst of fields, and carried out the "new" astronomy, the principle of which was to investigate not only the motions of the heavenly bodies, but also what they are made of. Lady Huggins is, indeed, a many-sided woman, for she has managed to find time to cultivate music, painting, wood carving and botany, and she is devoted to her beautiful garden. She is a great judge of bric-a-brac, and possesses some wonderful examples of medieval craftsmanship. She plays the piano, the organ and the concertina.

**Is a Medical Adviser.**

Fraulein Maier, daughter of a stonemason in Wurtemburg, Germany, after studying medicine for some time at home, went to England, where she obtained work as house maid in a wealthy family. In this position she saved enough money to pay for a course in Edinburgh University, where she passed all her examinations with distinction. Now, a full-fledged M.D., she has sailed for China, where she will act as medical adviser for a large mission.

**An Artist and Philanthropist.**

Queen Elizabeth of Roumania is famous as a dramatist, a poet, painter and musician, as an architect, a worker in tapestry and embroidery and a scientist. She is devoted to philanthropy in a practical and most poetic way. She gives all proceeds of her writing to the poor of her country and her greatest care is the development of its resources and the encouragement of its industries.

**For Money Purely.**

"Maurice Grau told me," said a composer, "that he owed his success to the fact that he produced opera solely from the business, never from the musical or artistic, standpoint.

"Frank, wasn't it? Most men in his line use his method, but hypocritically pretend to be artists.

"Poor Grau, in our discussion, said that he went at music as a certain perfumer went at perfumes—not with the primary idea of producing something excellent, but with the primary idea of producing something novel, bizarre, profitable.

"This perfumer, he explained, said, one day, gaily to a friend:

"'Hurrah! I'm doing a rushing business. I'll be rich in a year. I've invented a new perfume that smells just like gasoline.'

"'But—' said his friend, 'but—I don't—er—quite see the point.'

"'The stuff is selling like hot cakes,' said the perfumer. 'Men and women alike are buying it. You see, it tickles their vanity. They go about redolent of gasoline, and people think that they own automobiles.'"

**The Three Reasons.**

Woodrow Wilson, the president of Princeton, was deploring the promiscuous giving of honorary degrees.

"Our universities have learned of late," he said, "to distribute honorary degrees judiciously. But in the past—"

He smiled.

"Well, in the past, I met an uncouth person at a dinner, and being told by an acquaintance that he had three degrees, I asked why it was.

"'Well,' said my friend, 'the third was given him because he had two, the second because he had one, and the first because he had none.'"

# ROYALTY WILL NOW BE SEEN AT WORK.



PRINCESS LOUISE AUGUSTA
of Schleswig-Holstein.

[SPECIAL CORRESPONDENCE OF THE TIMES.]

LONDON, May 4.—To see a real, live, royal princess actually at work is something of a novelty. It is a spectacle which will be vouchsafed those who visit the exhibition of the Society of "Artists at Work" to be opened in London in a few days. Princess Louise Augusta of Schleswig-Holstein is a member of the society. One of its rules is that exhibitors must show how they make the things they exhibit. And so Princess Louise will be seen working at her pet craft with the rest.

She is one of the members of the Royal family fortunate enough to have a profession—or rather art—at her finger ends in case of need. She is a worker in enamel. It isn't likely she will ever have to earn a livelihood at it, but there is no doubt of her ability to do so should the necessity ever arise. At charity bazaars to which she contributes, her work invariably fetches high prices. Many of her friends and relatives treasure highly bits of jewelry, frames or boxes wrought by her. The finest piece of enameling she ever completed was a memorial cross for the grave of her brother, Prince Christian Victor, in South Africa.

Her art has been a great solace to her, for her life has been a rather sad and clouded one. In 1891, when only nineteen, she was married to Prince Aribert of Anhalt. To outsiders the union seemed a fairly happy one, but in 1900, without a word to any one, she suddenly left her husband and she has never seen him since. There was no issue of the marriage and it was dissolved according to the official explanation, "to suit a new family law of the Ducal house." Since then she has been leading as far as possible the life of a private person, occupying a modest house in Queensberry Place when not staying with her parents, Prince and Princess Christian, at Cumberland Lodge, Windsor.

The Princess was one of Queen Victoria's favorite grandchildren, and bears a strong resemblance to her aunt and god-mother, Princess Louise Duchess of Argyll after whom she is named. She has a great aversion to the fuss and ceremony which her birth involves and shirks it whenever possible. On one occasion this disposition resulted in her being treated with a degree of familiarity which she is far from courting. She was taking a sea voyage for the benefit of her health and the weather being boisterous she was advised to seek the shelter of her cabin. She found the confinement irksome and resolved to brave the storm and go on deck. Creeping from her saloon, she attired herself in a set of tarpaulins which a sailor had left handy, mounted to the deck, and, clinging to a handrail, stood enjoying the spectacle of the surging billows. Her pretty hair was tucked away beneath a great sou'-wester and the disguise was complete. Presently she received a thump between the shoulders which nearly took her breath away and a big voice bellowed in her ears, "What the devil are you doing here?" She turned round indignantly and faced—the captain! Then it was the captain's turn to gasp. He thought he had caught one of the crew loafing.




## WHIMSIES OF ESTELLE KLAUDER.

**Mrs. Phelps Stoke's Epigram.**

A charming epigram adorned an address that Mrs. J. G. Phelps Stokes made on her last visit to Detroit.

The brilliant young lady was rejoicing over the fact that in the slums woman, no matter how wretched her case, kept her speech pure, as a rule, of profanity.

"An oath from a woman's lips," she ended, "is unnatural and incredible. I would as soon expect a bullet from a rosebud."

**What If He Lived Today?**

"When ex-Gov. Pennypacker was still a judge," said a Philadelphia reporter, "he showed me in his uptown house his superb collection of old newspapers.

"As we turned those faded pages, I said:

"'Do you think, sir, that our newspapers have improved?'

"He smiled, his shrewd and kindly eyes twinkled, and he answered:

"'They have grown larger.'

"Laughing, I asked him what he thought of our Sunday papers.

"'They are marvelous,' he replied. 'They are encyclopedia. Whenever I take one of them up I am reminded of the old Frenchman of the last century, who read his paper with great care and thoroughness, but whose progress was so slow and whose paper was so large that he was always eight months behind the current issue.'"

**Race Suicide Again.**

A Washington correspondent told, the other night, a story that he claimed to have heard from President Roosevelt at a Gridiron Club dinner.

"Two women," he said, "were discussing some new neighbors who had moved into one of the most sumptuous houses in their city.

"'They seem to be very rich,' said the first.

"'Oh, they are,' said the second.

"'Shall you call?'

"'Decidedly.'

"'You are sure, are you, that they are—er—quite correct, quite—er—good form?'

"'Oh, my dear, I'm positive,' said the second woman. 'They have thirty servants, thirteen horses, twelve dogs, eleven automobiles and one child.'"

**True Politeness.**

"Silent Smith," said a broker, "was a good, kind man, but a busy one, a foe to bores and time-wasters.

"He used to fish occasionally at Shawnee, and a Shawnee farmer, on a junket to the city, once made bold to visit him in his New York office.

"'Well, Josh, how'd Silent Smith use ye?' they asked the farmer at the general store on his return.

"'Fellers,' said the old man, warmly, 'Silent Smith is the peritest cuss I ever see. I hadn't bin settin' chattin' with him more'n a quarter of an hour 'fore he'd told me six times, be gosh'l-mighty, to come in an' see him ag'in.'"

**What We May Come to.**

Alexis Alladon, the leader of the Russian Douma's labor party, was marveling in New York at the strength of the labor unions of America.

"Now that I grasp the size and power of these unions," he said, smiling, "I see the point of a story that I failed to understand, coming over on the boat.

"An American woman told me this story. She said that a young bride was found, one afternoon, crying bitterly in the smoking-room of her club.

"'Why, my dear,' said an elderly matron, 'what is the matter with you?'

"'Oh,' sobbed the bride, 'I am going to leave George. Dear me, I am going straight back home to mother.'

"'What,' exclaimed the matron, 'has George already proved unkind? Well, they're all alike, my—'

"But the weeping bride interrupted her.

"'No,' she said, her shoulders shaking with grief, 'George is a dear. He's perfect. But that brute of a Henry Simmons has refused to buy Mrs. Simmons a new dinner gown, and District 4 of the Amalgamated Wives' Union has been ordered out on strike.'"

**A Calumny on Anglers.**

"We fishermen, said Havelock Morton, California's famous fly caster, are continually being accused of intemperance. The accusation is false. No intemperate man could ever cast a fly. Yet yesterday a friend of mine had the effrontery to say to me:

"'You fishermen! You fishermen!'

"'What's the matter now?' is asked, scornfully.

"'With a chuckle, he declared that, out walking in the country, he had met an angler beside a brook, and had said to the man:

"'How can you tell the good places from the bad when you come to a stream?'

"'By the bottles,' the man answered. 'Wherever the most empty bottles are scattered is the best place.'"

# NATIVE WIT OF SCHOOL PUPILS.

## EXAMPLES CULLED FROM BRITISH EXAMINATION PAPERS.

**Some Remarkable Construction of Facts of Bible History as Well as English Local History and Mathematics—Readjusted by the Youngsters.**

A correspondent of the London Leader writes as follows:

I have been reading with keen delight a collection of what are called "Howlers," quaint answers given by children to questions put to them in examination papers. This latest assortment of samples appears in "Past and Present," which is described as "a journal for scholars (old and young) of Friends' schools," and the answers quoted have been given by children in those schools. This fact adds considerably to the zest in some cases. For instance, the following statement, taken from a scripture paper, would be remarkable in any case, but it appears to be inspired by exceptional truculence when we remember that it was written by a budding Quaker:

"If you hit a man in the eye you may hit him in another; if he knock thy teeth out, thou shalt knock his out."

Here we have a free rendering of the doctrine, of the old dispensation, an eye for an eye and a tooth for a tooth, and the young Friend clings to it tenaciously.

Among the Scripture answers the following are also worthy of note:

"Paul and Barnabus were kept in stock at Philippi."

"Barnabas is spelt "Barnybuss" by another scholar. There is the right spirit shown in this also:

"The Samaritans who attacked Nehemiah and his followers found them prepared, and waiting with a sword in one hand and a brick in the other." Evidently Nehemiah had a well-considered scheme of national defense. There is evidence of research, too, in this:

"Rameses II is generally known as the Pharoah of the Compression; because he made the children of Israel into bricks without straw."

I am inclined to suspect the youngster who wrote that. He is probably a wag, and when his teacher's back is turned, very likely the small boy puts his thumb to his nose.

Let us turn to the history paper, which also has its gems—as, for instance:

The Temple of Zeus is built of columns that bulge out. This is called the Ironic style.

The following statement shows how patriotic the young Briton is, whether he be a Quaker or not:

The Parthenon was modelled on St. George's Hall, Liverpool.

And there is distinct originality in this:

The Spartans had two Kings to cheek one another.

The suggestion of a right royal slanging match is very pleasing. But, after all, I like some of the simplest answers best. I remember in a previous collection being delighted by the lad who, when asked, "If you stand facing the north, what have you on your left hand?" replied, with quiet confidence, "Fingers"; and the other boy who, when asked to state whose bones the children of Israel took with them when they left Egypt, answered, "Their own." There is finality about such answers.

And so in these answers before me I am much attracted by this:

Q. Correct the sentence, "It was me that broke the window."

A. It wasn't me that broke the window."

Here we have evidence of loyalty to truth—at least, I have no reason to doubt the correctness of the denial—and the answer also shows that the small scholar is not going to be trapped into an awkward admission in showing acquaintance with correct grammatical construction. There is also nothing that can be added to this:

Q. What happens when sulphur is heated?

A. It gets warm.

If you were to roll all the leading scientists of the day into one, they could not call in question the accuracy of that simple statement. It ends the matter completely.

The boy who wrote the following ought to become a practical politician when he grows up:

"The easiest way to cross a range of mountains is to go round them.

I dare say the sensible little fellow would be called an "opportunist" by blundering cranks, but I accept his rational statement at once. It is possible, however, that some temperance advocate will frown at the suggestion contained in this:

"The potato is not only used for feeding peasants, but goes to more important things, such as whisky."

Another lad appears to be more sound on the temperance question, for, having been invited to give his views on tramps, he wrote the following little essay:

"Tramps. Some people threaten to call the police or turn the garden hose on them. But all these precautions are of very little avail, as at every street corner, public-house, or roadside, the tramp is always to be found; and until Chinese labor is abolished and a great many of the public-houses removed there will always be the same bountiful supply."

The writer of that essay evidently takes an interest in the course of current events.

Here is another specimen of the complete and final answer which leaves no room for further argument or trouble:

Q. Why did not Moses enter the Promised Land?

A. Because he was dead.



BY H. RIDER HAG

(Continued from Last Sunday.)

Castell answered that he had, since but a few minutes before a letter had come from him announcing his safe arrival, tidings at which Margaret looked up, then, remembering her promise, said that she was glad to hear of it, as the roads were none too safe, and spoke indifferently of something else. D'Aguilar added that he also was glad, then, rising, took his leave "till seven on the morrow."

When he had gone, Castell gave Margaret a letter, addressed to her in Peter's stiff, upright hand, which she read eagerly. It began and ended with sweet words, but, like his speech, was brief and to the point, saying only that he had accomplished the journey without adventure, and was very glad to find himself again in the old house where he was born, and amongst familiar fields and faces. On the morrow he was to see the tradesmen as to alterations and repairs which were much needed, even the moat being choked with mud and weeds. His last sentence was: "I much mistrust me of that fine Spaniard, and I am jealous to think that he should be near to you while I am far away. Beware of him, I say—beware of him. May the Mother of God and all the saints have you in their keepings! Your most true affianced lover."

This letter Margaret answered before she slept, for the messenger was to return at dawn, telling Peter, amongst other things, of the gift which d'Aguilar had brought her, and how she and her father were forced to accept it, but bidding him not be jealous, since, although that gift was welcome, she liked the giver little, who did but count

wealth, tates a as he of the faiths of whi fore P soned, at Mon this bo from place Morell lands the M secreti son to where ago, made him, modtime cluny danger front; he wa blood- marqu ork— King tion ge of church the lot, he pro cuting Not and s On of his, floor, was c left a come "Sin agent emplo Londo ters c establ That line waists in black, white, dainty pastel shades, and the practical blues and this n aists in natural colors; China silk waists in all the desirable shades. The styles the n all M and if you consider quality, the prices are extremely moderate. High-class novelty they to and up to $35.00.


**Brushes c and 50c ..... 23c**

Company and Kent's English tooth brush guaranteed for one year; hand les; silver drawn; more than a thousale Monday at 23c apiece. You can't e regular way under 35c and many of r 50c grades.

**of High Grade Perfumes**

35c COLGATE'S PERFUME, OZ.....25c
35c SEELEY'S PERFUME, OZ.....25c
50c 4711 TOILET WATER.....40c
50c PALMER'S TOILET WATER.....40c
75c PINAUD'S PERFUMES, OZ.....58c

Full line of Piver's face powders and soaps.

THE PIONEER STORE OF THE NEW SHOPPING ZONE

# Bullock's

## 7th & Broadway

EITHER PHONE EXCHANGE 1500

**Barye's Lions Regular Price $1.00 — 50c Ea.**



Here's a pretty ornament for any home. This famous study of Barye's, made of solid alpine plaster, 16 inches long and 8 inches high—our regular price $1.00, but they are sold about town at $1.50—no phone or mail orders and none delivered, Monday on the fifth floor while the quantity lasts 50c each. Come early for these.

**Picture Framing a Specialty**

We make a specialty of picture framing. We can show one of the largest stocks of mouldings in the city. All new patterns. We take great care in selecting the moulding to suit the picture and guarantee all our work to be satisfactory. See our display of framed pictures on the fifth floor.


# Waist Specials for Monday

## New Waists at Near to Half Price

**95**



made mod- cluny front; ork— ge of he lot, Not On floor,

**$1.00 Peter Pan Waists on Sale From 2 'Till 4 P. M. ... 55c**

**No Phone or Mail Orders**

Three styles of Peter Pan waists; new, crisp goods that are now in our windows for the first time. Every waist guaranteed to be absolutely perfect. Some of white lawn with neatly tailored collar, necktie and reversed cuffs in various colors—others of printed lawn, white grounds set off with polka dots and coin spots. These are our regular $1.00 quality. On sale Monday from 2 to 4 p.m. on the second floor, your choice each 55c.

## and Most Extensive Waist Stock in the City

you inspect our waist stock you'll agree with us. There's a broad assortment of

Tailored mull waists in light blue, lavender, shell pink and light gray; finished with three-quarter sleeves; open back or front; new arrivals in all sizes up to 44; extra good value at ..... **$2.75**

Tailored waists of dotted swiss; neatly tucked front and back; long or short sleeves; open front styles with narrow beading set in shoulder seams and cuffs; collar and cuffs finished with lace edge; plenty of large sizes up to 46; extreme value at ..... **$2.00**

Tailored shirts of white handkerchief linen; finished with tucks on the shoulder, giving fullness over the bust; patch pockets; linen collar and cuffs; all sizes up to 44; unusual values at ..... **$3.00**

Women's tailor made shirts of natural brown or unbleached linen with pleats covering front; linen collar of white; detached cuffs of same material as shirt; soft finish; three-quarter sleeves; smart garments for summer wear; great value at ..... **$3.00**

**$6.75 Net Waists Over Black Silk ... $3.45**

Black silk net waist made over Japanese silk; lace trimmed; three-quarter sleeves; open back; our regular $6.75 waists on special sale Monday at $3.45.

Women's guimpes or jumpers; made of batiste in white, blue or pink; ruffled sleeves and embroidered yokes; new creations that must be seen to be appreciated. Moderately priced at ..... **$12.50**

## An Abundance of Browns---Nobby Cutaway Coats



Smart, exclusive suits of Rajah silk—loose Prince Chap coats that are beautifully tailored; also tight-fitting coats in the new cutaway style as well as suspender and vestee suits in one and two-piece styles; also practical three-piece suits—a vast assemblage of superbly tailored garments in golden brown, russet shades, and other popular brown tones, and the new miller gray, as well as checks, plaids and novelty stripes. Every suit a work of art, and each price ticket a magnet. Prices range

**$35.00, $39.50 and $50.00**

### Tailored Suits of Character

**$19.50, $24.50 and $35.00**

A complete and widely varied assortment of classic tailored suits—pony, cutaway, semi-fitting Prince Chap and close fitting coats. Newest ideas in full plaited skirts. The materials include chiffon Panamas and tropical cloths in stripes and checks; light colors predominate; plenty of whites and creams and a plethora of those much wanted and hard to find shades of brown; also navy, gray, champagne and black. Suits that are mannish in cut and very smart in appearance. Prices range from $19.50 to $35.00.

Tight fitting coats of chiffon broadcloth, nicely single breasted styles; silk lined; also cutaway models; smart collars, jaunty mannish lapels; tailored with the utmost and possessing the elegance which marks Bullock garments; all sizes, with plenty large sizes ranging from 40 to 46. assortments at $13.75, $15.00, $20.00, and ..... $22.

### New Street Coats $15.00

Spring's choicest models in street coats—coats of pongee or Rajah silk; three-quarter garments in every desirable new model. range up to $65.00. We feature for Monday quarter length pongee coat, cut full and silk ished with pleats—bolero or Japanese sleeves—set off with self-colored braid. $15.00.

### White Serge Coats $9.75

Clever Spring suits of white serge; all white black velvet collars; tight fitting, loose models; very smart stylish garments; variety of styles and grades from which to Prices range $19.50, $17.50, $15.00 and $9.75.

### Choose From Any of Our Fancy Silks $1.00 Yard Monday

**Regular Prices $2.25, $2.00, $1.75, $1.50 and $1.25**

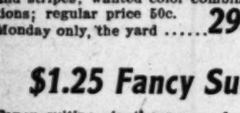
Here's the most liberal silk offering of the season: Monday, and Monday only, we offer a free and unrestricted choice from our entire fancy suiting silks at $1.00 a yard. None of them are priced regularly less than $1.25, others sell at $1.50, $1.75, $2.00 and a number of $2.25 a yard. The very newest weaves and color combinations—imported foulards, Roman stripes, checks, jacquard weaves and fancy Not a lot of short lengths and remnants, but whole pieces so you can get a waist length or suit pattern to your liking. No telephone orders. Choice Monday $1.00 a yard.

**THE LADIES' HOME JOURNAL PATTERNS.**

The guide chart provided with each Ladies' Home Journal pattern simplifies home dress making. Patterns 10c and 15c.

**$1.35 YARD WIDE TAFFETA $1.00.**

36-inch black taffeta for outer garments and costumes; regular $1.35. On special sale Monday only, $1.00 yard.



### 45c Litho Pillow Tops 25c

Lithographed pillow tops printed on good art denim; beautiful designs; regularly worth 35c and 45c. Monday on the fifth floor, 25c each.

**$2.25 Turkish Pillows**

**$1.25**

Turkish pillows; hand made; filled with silk floss; rich colors; these will brighten up window seats, chairs and sofas; regularly worth $2.25. Monday on the fifth floor $1.25.

### 65c Battenberg Doilies 35c

Hand made battenberg doilies with linen centers; round and square designs; different styles and sizes; regular 50c and 65c value. Monday on the fifth floor 35c each.

### Pyrography Goods Fifth Floor

Burnt leather pillows and burnt wood pieces made to order in our pyrography department. We make a specialty of pyrography outfits and give instructions free with every outfit sold. We have a large and well selected stock of pyrography materials and outfits and solicit your inspection.

### 25c White Wood Frames 12 1-2c

Picture frames made from white wood; stamped in many beautiful designs; for pyrography work—round, square and oval shapes with glass; regular prices 20c and 25c. Monday only on the fifth floor 12½c.



### White Parasols Embroidered . . . . $2

Pretty white parasols with embroidery insertion and scalloped edges; good frame; natural wood handles; regular price $2.25. Monday only $2.00.

White linen parasols set off with embroidery insertion and scalloped edges; natural wood handles; bone top; good paragon frames; extra value at ..... **$4.00**

Silk parasols in all the popular styles and colors; new and exclusive patterns. Moderately priced.

### Sale of Dress Goods Monday

**Prices Radically Reduced**

38-inch fancy Panama suitings; cream grounds with neat checks and stripes; wanted color combinations; regular price 50c. Monday only, the yard ..... **29c**

38-inch fancy suitings in a fine assortment of new patterns and colors; popular for skirts and suits; 58c and 65c values. Monday only, the yard ... **39c**

## Another Great Sale of Enamel Ware

### Monday and Tuesday in Our Basement

All sorts of kitchen utensils are featured in this sale. Gray, double coated enamelware on stamped steel, which is very durable. Some pieces are slightly imperfect, but the most of the lot is in excellent condition. The prices will make it an inducement to lay in a year's supply. If you're figuring on fitting out a beach cottage, or buying utensils for a camping trip, this is your opportunity. No telephone or mail orders and none sent C.O.D.

**RICE BOILERS**



43c 1½ quart size ..... 35c
49c 2 quart size ..... 38c

**TEA KETTLES**



58c 7 quart size ..... 45c
65c 8 quart size ..... 50c
79c 9 quart size ..... 60c

**DISH PANS**



35c 8-quart size ..... 22c
45c 14 quart size ..... 30c

**BERLIN KETTLES**



25c 3 quart 18c
29c 4 quart 22c
38c 6 quart 28c
45c 8 quart 35c
48c 10 quart 40c

**CUSPIDORS**



12c No. 1 size ..... 10c
25c No. 3 size ..... 20c

**COFFEE POTS**



1 quart 18c
1½ qts. 20c
2 quart 24c
3 quart 28c
4 quart 30c
5 quart 32c

**BERLIN SAUCE PANS**



25c 3 quart size ..... 18c
29c 4 quart size ..... 22c
38c 6 quart size ..... 28c
45c 8 quart size ..... 35c

**CORN CAKE PANS**



22c No. 6 size ..... 15c
25c No. 8 size ..... 18c
33c No. 12 size ..... 20c

**CHAMBERS**

29c 1½ size ..... 25c
35c 2 size ..... 27c

**PRESERVING KETTLES**



15c 2½ quart size ..... 11c
19c 3 quart size ..... 13c
21c 4 quart size ..... 14c
25c 5 quart size ..... 17c
29c 6 quart size ..... 19c
35c 8 quart size ..... 23c
39c 10 quart size ..... 27c

**MILK PANS**



8c 1 quart size ..... 6c
10c 2 quart size ..... 8c
12c 3 quart size ..... 9c
15c 4 quart size ..... 11c
19c 6 quart size ..... 13c
21c 8 quart size ..... 15c

**CHAMBER PAILS**

74c 12 quart size ..... 60c

**FOOT TUBS**

68c No. 2 size ..... 50c

**COLANDERS**



25c No. 25 size ..... 15c

**PUDDING PANS**



10c 1 quart size ..... 7c
12c 1½ quart size ..... 8c
13c 2 quart size ..... 9c
15c 3 quart size ..... 10c
16c 4 quart size ..... 11c
18c 5 quart size ..... 12c
19c 6 quart size ..... 14c
25c 8 quart size ..... 17c

**BREAD PANS**



15c No. 1 size ..... 12c
19c No. 2 size ..... 15c

**PIE PLATES**



10c all sizes ..... 8c



Other articles for kitchen use of two-coated gray enamel ware at proportionate reductions. On sale Monday and Tuesday in the basement.

### 100 Handsome Hats Reduced

**$8.75, $10.00 and $12.00 Hats**

**Monday Only $4.75**



Here's an opportunity to secure a stylish, seasonable hat at less than half price. We offer 100 artistically trimmed Spring hats including trimmed sailors, stylish street hats, and many beautiful dress hats in the newest straw models originally priced at $8.75, $10.00 and $12.00, at $4.75 each. First choosing will be best, so we advise an early response. Monday on the

### Fine Flowers at Half Pr

**Monday Second Floor**

Here's an opportunity to trim a new hat or freshen up the wearing at little or no expense. Monday we offer our entire of field flowers, roses, grasses, grain, etc., at exactly half cludes all the most popular blossoms and the shades and most in demand. The prices range as follows: All $2.50 blossoms, including our best roses, 2 bunches for $2.50, flowers and blossoms, 2 bunches for $1.00, all our 50c for 50c, and the same concessions on all flowers, blooms 2 bunches for the price of one. Monday only. No telephone

### Fine Embroidery Robes

**At One-Third Reduction**

Monday at our embroidery counter, main floor, we offer a embroidered robe patterns at one-third reduction. New, white, pink, blue and lavender. Also some black net robes. ly one of a kind and each is a different pattern. Regular $15.00, $17.50, $20.00, $25.00 and $35.00. One-third you can buy a $15.00 robe Monday for $10.00, and the other same reduction. First choosing will be best.

### Dog Collar Mountings

**Values Up to $5.00 ..... $2.50**



The late fad in neck-pieces is illustrated on the right and dubbed "The dog collar." It consists of four bars which are attached to a strip or band of ribbon fitting closely about the neck. These bars are set with mock jewels—turquoise, amethyst, pearl, rhinestone, etc. They are very popular. Values represented in this lot range from $3.00 to $5.00. On sale Monday at our jewelry counter $2.50 the set.

### $1.25 Fancy Suiting 69c Yd.

Fancy suitings in the new and popular light colors; widths 46 to 54 inches; large assortment of patterns to choose from; regular prices $1.00 and $1.25. Monday only, 69c a yard.

### Notion Department

**Headquarters for Dress Shields**




The new "Naiad" dress shield; can be washed and ironed; pure white; light weight; no rubber, no odor; all styles; ask to see the "Bolero"—prices range from 25c to ..... **49c**

Omo Zouav dress shield; convenient, practical and washable; sizes 3, 4 and 5; price ..... **49c**

Omo short flat, out-of-sight, shirt waist shields; lace trimmed; in fact, all styles of Omo shields; these are made of fiber, no rubber; prices range from 15c to ..... **35c**

Hick's dress shields—a light weight rubber shield that can be washed and ironed; various styles; prices range from 20c to ..... **35c**

The "Tandem" dress shield; convenient and comfortable; plain or lace trimmed; prices range from 49c to ..... **75c**

Kleinert's dress shields; On and Off, Double Absorbent, Tades and Featherweight—all light weight and washable; prices range from 20c to ..... **$1.00**

Kleinert's Crescent and Shirt Waist shields; great value at the regular price of 20c. On special sale Monday at ..... **15c**

**Plaiting Department, Fifth Floor**

We do all styles of skirt plaiting and you can have the skirts finished here if you desire; all kinds of plaiting done to order. Plaiting department, fifth floor. Prices very reasonable.

### Sale of Fine Sample Hosiery

**Many Lines at Less Than Half**



Economical women who take advantage of this sale can lay in a supply of hosiery at a saving of half the purchase price. There's an immense assortment of fine hose, including plain cotton, plain lisle, lace lisle, gauze lisle, etc., in all the wanted colors—many of them beautifully embroidered. Priced as follows. On sale Monday in Section E, main floor. No telephone or mail orders.

**75c and 50c Sample Hose 35c Pair**

An immense lot of women's sample hose—embroidered and plain; some lace effects; all the popular colors; plenty of sizes to choose from; regular 50c and 75c values. Monday 35c.

**$2.00 Sample Hose 75c**

Black, white and all the popular colors, plain or embroidered; allover and lace boot effects; values from $1.25 up to $2.00; some plain silk hose. Monday 75c a pair.

**$1.00 Sample Hose 50c**

All the wanted colors, including black; both plain and embroidered; also pretty lace designs; high-class hose worth $1.00 a pair. On special sale Monday, main floor, 50c pair.

**7c Apron Gingham from 8 to 9:30 A. M. — 5c Yard**

Apron checked gingham—blue and white, and green and white checks; good quality; regular price 7c; no phone or mail orders and not more than 10 yards to a customer. Monday morning from 8 to 9:30 5c yard.

### 65c Seamless Sheets 55c Each

Bleached or unbleached seamless sheets; size 81x90 with 3-inch hem; regular price 65c; no telephone or mail orders and not more than 4 to a person. Monday on the fourth floor, 55c each.

Cambric finished pillow cases, size 42x36, with 3-inch hems and one seam, Monday only, each ..... **10c**

### 12 1-2c Cambric Muslin 10c

Fine white cambric muslin; Fruit of the Loom and Lonsdale; short lengths of from 10 to 20 yards; cheap at 12½c; no phone or mail orders. Monday on the fourth floor, 10c a yard.

### 8 1-3c Berkeley Batiste 5c

Berkeley batiste in both light and dark colors; pretty floral designs; worth 8 1-3c; no phone or mail orders. Monday on the fourth floor, 5c yard.

40-inch Hollywood India linen; soft finish; sold all over town at 25c. Monday only on the fourth floor, yard ..... **20c**

### $3.00 Fancy Gold Rings $1.75

Women's solid gold rings set with ruby, sapphire and doublets, pearls, garnets, amethysts and genuine Oriental new styles of mountings; values range up to $3.00. Monday jewelry counter, $1.75.

### $1.00 Metal Belt Buckles 45c

Belt buckles of various styles and kinds; plain or Roman silver finished, cut steel and many set with colored stones; up to $1.00. On sale Monday at the jewelry counter, 45c.

### $2.00 Gilt Clocks $1.35

Handsome gilt clocks; Ormolu gold finish; works fully guaranteed; regular price $2.00. Monday only, at the jewelry counter, $1.35.

**$6.00 Mantel Clocks $4.75**

8-day mantel clocks with cathedral gong; half hour strike; plain and fancy dials with Roman or Arabic figures; black enameled and marbelized effects in four different designs; good $6.00 values. Monday, at the jewelry counter, $4.75.

**Imported Alarm Clocks 55c**



German alarm clocks with a switch for the alarm; good, reliable clocks that are time keepers; loud, long-ringing bell; these will you up in the morning; you often pay $1.00 for better clock. On sale Monday, at our jewelry counter, main floor, near the Broadway entrance.

**Excellent Alarm Clocks**

Perfect time keepers; nickel finished cases; these sell regularly at 98c. Monday only ..... **70c**

**Bullock's Special Alarm Clocks**

An unusually good clock, fully guaranteed; very dial; extra value at .....



Ea.



me. This
lid alpine
es high—
are sold
ail orders
fifth floor
ome early for these.

ng a Specialty

. We can show one of the largest lines
rns. We take great care in selecting the
ntee all our work to be satisfactory. See
ifth floor.

d Exclusive
way Coats

g coats of chiffon broadcloth; made
breasted styles; silk lined; dashing
odels; smart collars, jaunty sleeves
pels; tailored with the utmost care
sing the elegance which marks the
rments; all sizes, with plenty of the
ranging from 40 to 46. Excellent
s at $13.75, $15.00,
.....$22.50

Street Coats $15.00

icest models in street coats—semi-dress
gee or Rajah silk; three-quarter length
every desirable new model. Prices
$65.00. We feature for Monday a three-
th pongee coat, cut full and wide, flo
pleats—bolero or Japanese band around
off with self-colored braid. Sale price

e Serge Coats $9.75

suits of white serge; all white or with
collars; tight fitting, semi-fitting and
very smart stylish garments; a great
yles and grades from which to choose,
$19.50, $17.50, $15.00 and $9.75.

ard Monday

nrestricted choice from our entire line of
50, $1.75, $2.00 and a number of them at
ka, jacquard weaves and fancy patterns
rn to your liking. No telephone or mail

WIDE TAFFETA $1.00.
r garments and costumes; regular price
only, $1.00 yard.



Monday on the second floor.

at Half Price
cond Floor

hat or freshen up the hat you are
nday we offer our entire assortment
etc., at exactly half price. This in-
and the shades and colors that are
as follows: All $2.50 flowers and
2 bunches for $2.50, all our $1.00
$1.00, all our 50c flowers, 2 bunches
all flowers, blooms and blossoms
y only. No telephone or mail orders.

idery Robes
Reduction

main floor, we offer a lot of fine
rd reduction. New, rich designs in
some black net robes. There's one
t pattern. Regular prices are $15.00,
00. One-third reduction means that
$10.00, and the other prices at the
e best.

ntings
0



on the right
sists of four
band of rib-
These bars
e, amethyst,
pular. Values
.00 to $5.00.
$2.50 the set.

Gold Rings $1.75

with ruby, sapphire and emer
ethysts and genuine Oriental opals
es range up to $3.00. Monday, at

Belt Buckles 45c

es and kinds; plain or Roman gilt
many set with colored stones; val
at the jewelry counter, 45c.

Clocks $1.35

old finish; works fully
00. Monday only, at



ocks $4.75

edral gong; half hour
with Roman or Arabic
rbelized effects in four
alues. Monday, at the

rted Alarm Clocks 55c

locks with a switch for turning
d, reliable clocks that are accurate
loud, long-ringing bell; these will
morning; you often pay $1.00 for
n sale Monday, at our jewelry counter
near the Broadway entrance, 55c.

Bullock's Special Alarm Clocks

An unusually good clock that is
fully guaranteed; very plain
dial; extra value
at ..... 95c



Part VII— 8 Pages
ILLUSTRATED FAMILY SECTION.

# Los Angeles Sunday Times

Tri-Color Sheet.
MAY 19, 1907.


## LITTLE NEMO IN SLUMBERLAND



# Some Matters of Especial Interest to the Women.

## Parent and Teacher.

**A MOTHER WRITES OF THE DUTIES OF THE FORMER TO THE LATTER, AND TO THE CHILDREN.**

[SPECIALLY CONTRIBUTED TO THE TIMES.]

WE AMERICANS are filled with just pride when we think of the splendid school systems that are ours, for the benefit of our children; but it behooves us to hid our faces with shame when the moral conditions of our schools are brought to light. There is a responsibility of parenthood that parents in general do not appreciate. This responsibility is the absolute knowledge of the school life of our children. We should remember that our responsibilities do not lessen when we send our children to school; but to ever bear in mind that all responsibilities increase the moment they enter the chart class.

There has been much said and written of our educational advantages, and the writer would quarrel with none of it. But would it not be better to hear and read more that would help us to blot out this horrible immorality in our schools? I am not thinking as I write of some crowded city school in a downtown district, where the children come from immoral surroundings, but of the schools in the respectable communities in which you and I have to bring up our children.

I venture to say, not one parent in fifty is well acquainted with the teacher to whom he intrusts the most sacred part of him. Do we realize that our children spend more waking hours with their teachers than with us as parents? Is not this thought in itself enough to awaken us to the fact that we must know our teachers if we would know the larger life of our child, namely, the school life? It is a pitiable situation when we hear a parent say: "If Tommy's parents would only understand him!" If Tommy's parents would only understand him, his teacher could easily become informed of Tommy's peculiarities, and the mutual understanding would be worth more than one could estimate to poor Tommy.

Last year, while visiting a room, I had a teacher say to me: "I cannot give up trying with that child, for, as you know, his mother does not understand him." Is it not a pity for a teacher to work with such interest for a child and not have the parent appreciate it?

I wish I could tell how much more capable a parent is, who understands the school life of his child, than the parent who is unacquainted with his child's teacher, school and schoolmates.

"It is so hard," said a teacher to me a few days ago, "to go to some parents and tell them wherin their children are at fault. Often they become very much offended, and then it is so discouraging."

This casual remark gave me much food for thought, and I am glad it came to me.

Do I know my child's teacher so she can come to me without hesitancy and tell me the things I should know and could not know in any other way? Am I leaving to my child's teacher the very duties God has given me?

Now, I happen to have a very sensitive nature, and teachers have come to me and told me that which caused a lump to arise that I was some moments in swallowing. But was I not much stronger to battle with a known enemy, than to grope in the dark—for, I knew not what?

The parent who is perplexed because his boy is losing his love of home and willingness to obey, or perhaps is feeling that his influence over his daughter is not as strong as it was, is very apt to be the parent that is ignorant of his children's school life.

It is folly to presume that the mental training is all our children are absorbing at school. All these years they are growing mentally and physically; their moral development is hin lered by the immoral conditions they are forced to meet.

The moral training is paramount. The physical training is not to be undervalued, but the mental training should be considered only in aiding the growth of the moral and physical man, if we would have a race of superior men and women.

It is easy to obtain mental training or an education, and develop as fast as time will permit; but it is hard to blot out and forget the immorality that has impressed the mind of youth.

The pitfalls are many, and the feet slip easily. It is just as easy for my child and for yours as it is for children of less interested parents.

The teacher worthy the name knows all too well of these pitfalls, and she would be more than glad to work hand in hand with the parent. Indeed, it is this cooperation of teachers and parents that should be steadily sought for, if we would know our child's life from all points of view.

Some parents, when they are worried over a child, will fret and complain at home and abroad; maybe they will go to their pastor and tell him of their worries (poor man has none(?); many times they pray some, but still feel all at sea, simply because they have started wrong. If they would go to the child's teacher, learn of her the school life and habits of their child and the school children with whom he associates, they would be starting right; and then, with prayer, vigilance, tact and patience, they would be making a splendid beginning.

It is not always possible for the "bread-winner" to spend any time at school during school hours, and many times the mother cannot spend the time at school that she wishes. But this we can all do: we can extend a cordial invitation to the teacher to see us in our homes for heart-to-heart talks which would meet with a ready response, I am sure. Let us not hesitate because our homes are humble; let us thank God that they are, and let us ever be ready to live so that they may be adorned with true beauty, such as clean morals, pure thoughts and kind words.

The teacher to a large class of people means "a thing apart" when she should mean a very part of us. Teachers as well as parents know that some teachers might be of more importance in another vocation, but this every parent knows, who is at all informed, that the teacher's life is not an easy one. True, it is pleasant, because there is an unlimited amount of progress; but pleasant things are not always easy. The hardest tasks are pleasantest sometimes because the fruit is abundant. It must come to us as parents that we are much to blame for the immoral conditions that exist in our schools, be they in city, village, or country.

It is only for us to know of these conditions for us to realize that our children must be taught by us the real meaning of life. What in our lives could so rob us of peace as to feel that we, through thoughtless years, have deprived our children of a happy childhood?

We hear on every hand from criminals, "I had no one to look after me, and I soon got into bad company;" or, worse still, "My father and mother sent me to school to get me out of the way, and they never knew where I was." It is not uncommon to know of just such criminals having parents who held the respect of the community in which they lived.

Let us not awake too late and find we, too, have made of maternity a crime and child-rearing a curse. We should know our teachers and know them well. Remember, they are quite human, often at fault; but we cannot ask of them more than we are willing to give in return. We enjoy a kind word, a look of approval; extend the same to the teacher, for her work is as vital as ours.

How happy the teacher when she can tell us of the progress of our children and how much she enjoys teaching them. How full the life of such a one; her influence will be felt throughout our lives and the lives of our children and our children's children. And how much she can do in helping us to help the children of indifferent parents.

All thoughtful teachers realize, as we do in our most serious moments, that the lives of our children must be to them a heaven or a hell. Which shall it be?

H. L. T.

## BUCKLES AND GIRDLES.

**Brown and White Studies for Outing Costumes—Leathers to Match All Colors.**

[New York Sun:] The belt is always an important item in the summer outfit. The simplest of shirt waist frocks takes on smartness when associated with an attractive belt and modish neckwear, and this season there is more opportunity for clever choice in such details than there has been in many a season.

The new collars, stocks, ties, rabats, frills, etc., are altogether charming and the designers and makers of belts have achieved great success in their line. The perfection to which the leather workers have brought the arts of dyeing and curing has much to do with the added beauty of the belts.

There is, apparently, no fashionable shade which cannot be matched in leather of the greatest softness and suppleness, and in the belt departments of certain shops noted for the scope and variety in their assortment of such goods one is likely to find a smart leather belt to harmonize with almost any street costume.

The number and beauty of the brown belts is a conspicuous feature of the showing. There have always been belts of tan and of brown leather, but never has there been so wide a range of brown shadings or so varied an assortment of designs.

Concerning the width of the belt there appears to be no fixed rule. One sees the severe narrow leather belt with harness buckles; but the wider crush belts are much in evidence, and these crush belts in the buckles in back and front are presented in amazing variety.

Tortoise shell buckles are attractive upon the brown leather but are liked even better in association with white leather belts. Either the light amber shell or the darker mottled brown is used and a large circle for the back, with one smaller for the front, is the favored design. Occasionally the shell is studded with cut steel, but the plain shell buckle is particularly effective.

The circle buckle in leather, plain or steel studded, is popular, the leather belt being drawn full through the buckle, giving a shirred effect. Plain burnished gold buckles, too, are good upon the brown leather.

The light biscuit, sand color, putty color and similar shades are prominent among the new leathers, harmonizing well with these same popular shades in linen, pongee, cloth, etc.

All of the odd rose, raspberry and dull red tones are to be found in leather, and the apricot gray and green tones as well. The blues are not so good, but lovely shades of blue are offered in the elastic belts, which rival those of leather on fashion's list.

These elastic belts have been worn all during the last year, but the designers have developed many new ideas in the heavy silk elastic, and by combining elastic and leather have achieved excellent results. Tan or brown leather combined with white elastic is a favorite motif, and since the shoemakers have taken up the same color scheme and are offering very smart shoes in brown leather and white duck or white doeskin, the belts and shoes together suggest many good ideas for summer and outing toilets. A white linen frock, one of the fashionable brown hats, a brown and white belt and brown and white shoes would fit out the summer girl in admirable style.

One of these brown and white models has been sketched for this page. The body of the belt is of the heavy white elastic, while strapping, buckle and lacing are of brown leather.

Ribbed belts of elastic in plain colors, with severe buckles of dull or burnished gold, are practical things with the severe tailor costume and come in all of the accepted shades. The wide girdles of elastic decorated by handsome buckles at back and front, and often elaborately studded with cut steel, have been worn for two seasons, but appear in new guises this spring and fit the figure so snugly that many women prefer them to any other wide girdle.

In some of the handsomest models there is no trimming on the bottom, the idea being to match the skirt in the belt color and so avoid an abrupt line of demarcation. Around the top of the deep elastic girdle is a design embroidered in cut-steel beads, often relieved by touches of coral, turquoise or other colored stones.

The buckles, of course, echo the coloring of the embroidery. Some of these belts command very high prices and, indeed, a majority of the modish belts are by no means inexpensive.

Plaid leather and plaid elastic both figure among the new belts, and one sees both the gay tartan plaiding and the more quiet plaiding in white and brown, white and green, white and black, etc. Often the buckle as well as the belt is plaided, being either enameled to match the belt or covered with the belt material.

Striped leathers and elastic also are to be taken into account, and we have seen some effective dotted belts bound in plain leather.

Patent leather is used for some excellent models of the narrower types and is finished simply by good, though severe buckles, or, perhaps, is studded as was the patent leather belt of our sketch, with round brass knobs. Black patent leather is used, too, for the trimming of belts in white or light color.

A new belt material which really looks better than it sounds is found in straw. Some of the imported belt models in this material are as pretty as they are bizarre, both belt and buckle being made of finely plaited, flexible straw, held by lines of metal.

Another French idea is the combining of pongee and straw, in their natural shadings, but these, of course, are fashion fantasies and the average woman will prefer more conservative belts.

One very exclusive firm makes a specialty of very wide soft belts of leather, steel studded and finished with steel studded leather buckle, or plain and having a handsome monogram buckle of gold, silver or gunmetal. The chief beauty of these belts lies in the extreme suppleness of the leather and in the beauty of the coloring even the most subtle of the season's shade being furnished, if ordered.

Embroidered linen belts are to be worn more than ever and one may buy them in all grades of elaboration, from the simple belt with embroidered dot to the linen belt elaborately embroidered intricate design. Of course, cheap machine embroidered linen belts abound, but it is easy to distinguish the hand-embroidered article from that embroidered by machine. While pearl buckles are the best thing for such belts, and the linen so buttons to the buckle that it is an easy matter to remove it and launder it.

In ribbon belts and girdles the variety is limited only by the variety in handsome ribbons, and that seems endless. Then, too, the fancy buckles find fullest scope, but the art buckles must be seen to be appreciated. Description cannot do them justice.

All of the semi-precious stones are pressed into service for them and beautiful effects are obtained in art enamels. The exquisite flowered ribbons are often used for these handsome, wide crush belts and very handsome heavy ribbons are woven in width suitable for narrow belts, the plaid and stripe designs being conspicuous among these heavy silk bands.

## NOTES OF THE KITCHEN.

**Servants Should Have More Consideration from the Mistress of House.**

[Chicago Chronicle.] The kitchen is almost invariably the domestic storm center. Either the master of the house is displeased with his meals or the mistress has just had some trouble with the presiding genius of that sacred place. The latter kind of storm is generally quite frequent, and then the household finds itself under the painful necessity of struggling along by itself and of getting its own meals, which latter proceedure does not contribute to the sweet temper of anybody.

The cause of these storms the mistress always finds in some misdemeanor of the cook's, and if the master dares to insinuate that, for his part, he finds it in some misdemeanor of hers, there immediately follows a storm of another kind.

Very often, however, it happens that he is right. Some mistresses do not know how to keep a servant, because they look upon her not as a human being, but as a mere machine. She is never supposed to be tired nor to have any wishes or preferences apart from those of her mistress.

It is in the nature of everybody to be cross at times, but the maid is expected to have the patience of Job. The mistress could not possibly see of her own volition that the maid might be suffering either mentally or physically, nor realize that she perhaps needed a holiday. She considers that if she gets one afternoon a week and every other Sunday, she is getting all that she is entitled to.

If she likes her, she considers it below her dignity to tell her so. She does not in the least mind reprimanding her before company or before the children, and when she wants anything done, instead of asking her politely, she demands the service as a right for which she is paying and which she accepts in the same spirit when performed, without the courtesy of a "Thank you."

Politeness and consideration are things which no woman should consider herself above showing to her maid. Aside from this, they are the two best means of getting her to stay.

Children should be taught not to treat her with unnecessary disrespect nor to make extra work for her. The chances are that she has enough regular work to do without being obliged to tidy up after the children.

When giving orders to your maid you should not only do so politely, but should also state them clearly and concisely so that she will know exactly just what you mean and not be obliged to guess, with the chance of guessing wrongly and so of incurring your displeasure.

Do not be angry with your maid unnecessarily, and when you have just occasion to reprimand her, do so in as few words as possible and with no display of temper whatever.

Consult her sometimes and ask her advice about things connected with the house. Remember that she may very likely know better or more economical ways of doing things than you do.

You should give her just as good wages as you can afford. Do not put her off a week without giving her a good reason for doing so, and when you think she has been with you long enough to merit an increase or if her work has been such that she deserves it, see to it that she gets it.

If you have company and consequently are obliged to ask her to work late at night give her a little something extra for it. Anybody working overtime is entitled to be paid for the extra time, and there is no reason why a servant should be an exception to the rule.

Give her as comfortable and as pleasant a room as you can, together with sufficient time in which to take care of it. In fact, you should always see that she gets an hour or so to herself every day in order that she may have time to rest a little bit, to get off her feet and to get done any mending or letter writing of her own that she may have to do.

For the miserable stipend that you pay her you certainly cannot expect to buy all of her time, nor compel her to attend to her own concerns at night after a long, hard day's work.

**Women and Work.**

"A man's a man for a' that and a' that," said Burns, and so is a woman, for that matter. There seems to be a good deal of twaddle in this talk about not paying women as much as men. Of course, when we enter the business world, we must recognize that "business is business," whether we are dealing with men or women. Things have to be run on business principles to succeed; but whoever can do the work, man or woman, ought to receive commensurate recompense. Prof. Seligman of Columbia University says that "the remuneration of women is ordinarily lower than that of men, even when the work accomplished seems to be the same. The economic reasons for this are obvious and well understood." We fail to see how there can be any just reason in this, when the work accomplished is the same. A woman who does as much and as good a grade of work as a man is entitled to as much pay for it as the man gets, and it would take a very long and sinuous argument, it seems to us, to make a fair-minded person see it otherwise. The "economic reasons" involved and which are "obvious and well understood" seem to be nothing more nor less than inate stinginess of the worst sort, where for equal amount and quality of work a woman is denied as much pay as a man simply because she is a woman.—[The Pathfinder.

## Women and Home.

BY CATHERINE ALLMAN.

"Don't work off 'Higher Education' effects on your lowly handmaiden, lest you come to grief," sighed a popular young woman to her most confidential friend. "I once lost an automobile beau that way, and think what that means to a girl with social aspirations. His auto was on honk wagon, but a real enough palace touring car.

"But let me tell you how it happened, for I can see you are wondering how he ever escaped. When a girl meets a man who owns a touring car, just an ordinary gleam of human intelligence tips her off to exert herself a wee bit to charm; you know what I mean, judicious jollying, sympathetic listening, best clothes, hair dressers, and all the rest. I don't even blush to acknowledge stooping to such allurements. Touring cars have their compensations, and the popular girl today has to be up and doing, hire a press agent, and all but run a bar to be a head liner on life's little stage. Slangy, but it's true.

"Deftly I led him up to the point of calling for me for a morning spin. Talk about the sport of inducing a trout to rise to the fly—well, the morning came, the auto did likewise, and with it the man. Picture me upstairs in my boudoir, struggling with one of those shoe-horn confections, (you gather my meaning, princess with Irish point), and with a bridey looking auto veil draped gracefully over my best bonnet. I was in the seventh heaven of anticipation when the dusky handmaiden put in an appearance and announced 'A gemmen to see Miss Do'thy.' Striking a Lady Macbeth attitude and adopting a tragic voice I said, 'Tell him I will be down anon.' 'What'd ju say, Miss Do'thy?' gasped the bewildered servant. I gave her a severe look. 'Tell him (do you note the stagey enunciation,) to tell him I will be down a-anawn.' As she rumbled down the stairs I sprinkled a few drops of benzine on my mouchoir, just to be sure to have the true motoring atmosphere on straight, and sank gracefully down in a chair to keep him waiting for a polite length of time.

"But what was that that burst on my appalled ears? A none too courteous slam of the door, a fog-horn whistle, and the chug chug of a disappearing motor.

"'Twas too true, alas! He was gone. Kitchenward I sped me on direct vengeance bent. Voices halted me. Dusky handmaiden was explaining to dusky cook: 'Deed, I done tell 'im nuffin' 'ceptin' what she tol' me, and I could'n help it no ways, kase he mak' myrations a-boot it. Miss Do'thy say she be down in an houah. I done tol' him Miss Do'thy be down in an houah. He look sprised, then safygrous, left his cyard, sayin' he guess dey's some mistake, and he call agin—a week fum some Tuesday."

There is a maid in this town whose devotion to her finance may have temporarily eclipsed her sense of humor, but her practicability, never. This gentle creature suffers from severe colds, and nothing but masculine handkerchiefs—and plenty of 'em—suffice. Does she use her father's or her brother's, like most unprincipled—sisters and daughters? No, indeed. She purchases a dozen of men's handkerchiefs for her own use, and after the affliction is over she bestows them on her beloved. She even buys them with his initial, a glorified sort of an H. Now, isn't that devotion—of a sort, though?

It gave the writer a good bit of cheery comfort to discover that people in the rare old, fair old golden days, died quite as often from a complication of doctors, as well as a complication of diseases, as they do nowadays, and furthermore, that it was almost as expensive. Mister Henri de Mondeville, surgeon of Philippe de Bel of France (1306-1329) in his memoirs writes of a little incident that will appeal to present day readers surely. It seems that some royal lady was seriously indisposed and a consultation of all the wise doctors of the realms was called hurriedly. After much wrangling and heated discussion they arrived at a decision and had just formulated a prescription for a syrup for the suffering dame, when a belated colleague rushed in. He snatched up the diagnosis of the case and read it with wise waggings of the head, and then examined the prescription. Finally he added on to it a berry to which his brother practitioners demurred, saying it was unnecessary. "Muttonheads and oxen," exclaimed the doctor with true professional politeness, "how could I conscientiously receive my share of the fees if I added nothing to the prescription?" How, indeed?

"Oh, these housewives with the tidy mania," exclaimed a physician recently, "how many ills are consummated in thy name. Micro-organisms," he declared, "are innocent little molecules or atoms seeking only a resting place, and not rushing about looking for appendicitis victims, or even trying to spread the lowly measles. These micro-organisms," this doctor continues, "settle down in an obscure corner of the room, or mayhap on the newly acquired pianola, preparing to stay there and die there, if necessary. But no. A trim housemaid enters, and with a few airy passes of the hands pokes up every vestige of dust in the room, and as dust is the chief carrier of micro-organisms, of course they move, too, until in self-defense, they settle down on the breakfast cereal or lay in wait for the innocent passer-by on whom or in whom they will lodge and spread the latest discovered 'it is' of the profession."

Never dust the furniture at all, is the advice of this specialist, but if you must, use a damp dusting cloth so the particles will adhere to it, instead of floating in the air.

But the lady who possesses mahogany heirlooms or highly-polished furniture will wisely dampen her dust cloths, not with water, but with some oil. The street-cleaning department is also a public menace, runs on the good man, and its victims number thousands. Streets, be avers, should be cleaned by a thorough flushing every twelve hours.

Because of various typographical errors and other peculiarities, a number of editions of the Scriptures are known by curious nicknames. There is the Bishops' Bible, the Breeches Bible, the Bug Bible, Cranmers' Bible, Ears-to-ear Bible, Geneva Bible, He-and-she Bible, Knave Bible, Printer's Bible, Standing Fishes Bible, Thumb Bible, Murderer's Bible, To Remain Bible, Treacle Bible, Vinegar Bible, and the Wicked Bible.

It is not generally known to housewives, but it is a fact, nevertheless, that in foreign countries, in Germany and Holland especially, birds' eggs are prized as delicacies. Among the presents sent to Bismarck on his eighty-third birthday was 100 crows' eggs, of which the great statesman was inordinately fond. Plovers' eggs are considered by connoisseurs to be a choice edible, and are served in numerous ways. In the Holland markets all kinds of large birds' eggs are for sale, presumably for food, redshanks, greenshanks, and godwits being the most common, while the bright blue egg of the heron and those of wild ducks may be occasionally procured at a fancy price.

**ETIQUETTE IN BEREAVEMENT.**

**Rules of Good Form to Follow When Death Invades the Home.**

[Chicago Chronicle:] There are various reasons why certain rules of good form have been laid down when death invades the home. They have been made almost necessary by the extravagance of undertakers when placed in charge and by the officiousness of friends or, more properly speaking, acquaintances who exhibit a morbid desire to invade the house of mourning. The family in affliction has certain rights and privileges of privacy upon which none should intrude and it has also the right to expect certain courtesies of real friends. The observance of the followir suggestions will save regrets later on and often still the tongue of gossip:

Immediately after a death occurs in the family some cool-headed, entirely reliable friend or relative should be placed in charge of all arrangements and all instructions or offers of help should pass through his hands to and from the family. The entire front of the house should be closed and all shades drawn, while a maid or friend should be in attendance to receive callers, messages of sympathy, cards, etc. The bell should be muffled and the door opened without noise that would distract members of the family within doors. The maid or friend should dress in black.

Plain crepe, black or white, is seldom attached to the door now, flowers being used more generally. White flowers with white ribbon denote the death of a child or young girl, roses and violets with white or black ribbon the death of an adult.

Unless the funeral services are held immediately because the interment is to be in another city, a newspaper notice of the death and hour of the funeral is sufficient. If there is not time for this, friends may be notified by telephone or messenger. A brief notice with the words "Please omit flowers" or "Interment private" is all that is necessary.

No member of the family should be seen abroad. The family friend selected will arrange for the lot, notify the pallbearers, clergyman, choir, etc. Dressmakers or clerks from stores will be sent upon notification to supply the needs of the women in the family. It is the privilege of the family to make the services as private as they desire and to refuse to see all callers. This is not regarded as rude, but in better taste than noisy exhibitions of grief and the turning of so sad an occasion into a display of music, flowers and choir boys.

If for any reason the funeral is held in a church only the pallbearers and the nearest relatives assemble at the house to form an escort to the church.

Mourning gowns for women should be most simple, black cloth trimmed with bands of crepe, a crepe bonnet and matching veil, black suede gloves. When the family does not believe in mourning raiment, black clothing without jewelry and black chiffon veils shrouding black hats are sufficient. When the mourning is not to be worn after the funeral it is unnecessary to use it for the one day. Many families of standing do not believe in the use of crepe.

Letters of condolence need not be answered until an opportune moment after the funeral and generaly a fortnight's time is allowed.

**Secret of Good Manners.**

Most mothers hold, consciously or unconsciously, one of two theories about the acquirement of manners by their children.

One mother says: "Manners are only the outward sign of the inner nature. If my daughter has a king heart and a well-trained mind she will behave in a gentle, charming fashion. I will teach her compassion, respect for age, unselfish zeal for helping with the world's work. Her manners will take care of themselves."

Another mother says: "My girls will never get on without conventional manners. They shall be taught from babyhood to emulate the speech and bearing of ladies. They shall be instructed in the proper behavior for every occasion. They shall walk and dance and write and speak with graceful perfection."

Neither method, says the Youth's Companion, produces altogether satisfactory results.

Unselfishness is truly the foundation of good manners, but not the superstructure. Many conventional restrictions have grown about social relations. Some can be explained by the demand of kindness and some cannot. Could a child infer from his desire to help others that he should not eat with his knife? Many offences against good taste interfere in some way with the rights of others, but many others do not.

Still, no set of rules to produce a polished lady will achieve a result fit for the strain of life. The manners of the French boarding school may adorn the ballroom, but are too likely to fail at the breakfast table or in the crowded car. The woman of perfect manners must reinforce her unselfishness by social rules, and conventionality must be vitalized by the warm desire of others' pleasure. The best of life never "comes naturally," whether in manners or morals.

The secret of charming manners is the desire for them. When the mother wishes them for her daughter as much as she wishes the other goods of the world her daughter will have them.—[New York Sun.

**Looking "Comfortable."**

The lingerie model must be able to put on the long, slender-waisted corset with the high, stiff bust and look comfortable. This means that she must have a long, narrow waist line. It is the line demanded by the princess dresses, and all lingerie models must acquire it, for the princess gowns are all built with this long, low waist line and the high bust.

Then, besides this corset, the lingerie model must be able to wear the very low empire corset. This calls for a firm figure and a very nice round waist line. It is even more trying for the model than the long, low waist, for it means that one must stand well and carry one's figure perfectly.

The lingerie model is a girl who puts on the thin shirtwaists of summer. In the wholesale establishments she is hired by the day to put them on for retail buyers. If she is a very good model she is hired at so much a week and her hours are long and trying.

The model arrives at 9 in the morning and begins putting on the lingerie waists, for the buyers are there ahead of her, and her duties begin the minute she enters the shop. This means that she must arrive in good shape. Her hair must be nicely marcelled, so that the waists will be becoming to her, and her color and her expression must both be animated.

There is no time in a busy establishment to put on linings or slips of this color or that, and this calls for good flesh tints on the part of the model. She must be naturally high-tinted. A yellow throat will ruin the effect of the dressiest lingerie waist and a sunken throat will spoil the open-work effect of the finest lace waist that was ever built.—[Chicago Chronicle.

## DENTISTRY FOR WOMEN.

**ALREADY THERE ARE EIGHT HUNDRED IN THIS COUNTRY.**

**A Business Peculiarly Adapted to the Sex—Story of One Female Who Is Making a Success of the Profession in South America and Now Has Eight Offices.**

Reverting to census figures, we find in comparison with the 8000 woman physicians we have only 800 dentists. In explaining the great discrepancy in numbers between woman dentists and woman doctors, the difference is probably due to the fact that dentistry is yet in its infancy among the professions open to women.

Again, it may be explained by our habit of associating torture with the dental chair. It is true that it is often necessary to inflict pain, but at no time is the dentist's position more trying than is that of the trained nurse assisting the surgeon in the operating room.

However this may be, the fact remains that very few of the other professions offer brighter promises to the woman ambitious for a career than does that of dentistry.

One of the leading women in the profession has this to say concerning the adaptability of women to the work:

"Without a doubt the profession is one practically adapted to women. It is work that may be confined to regular hours. It is work that can often be done in her own home, and its field of operation largely devoted to women and children. Surely the peculiar graces of womanhood must be appreciated here, if anywhere; the sympathetic nature, the gentle touch, and with all, the kindly word of encouragement."

Coming from one who has devoted the best years of her life to the work, these words carry the weight of more than usual significance.

A year ago there came to this country from one of the South American republics a young woman of thirty-two who has the distinction of being the only woman dentist in the home of her adoption. The object of her visit was to study the improved methods in her profession, and to learn of what was now and up to date.

The story of her success is an inspiring one, and, frankly, not often duplicated. Speaking of her decision to enter the profession, she says: "I was born in a little town in Belgium. When I was a girl of twelve, at a boarding-school, I had a terrible toothache. The dentist in attendance decided that I must have my tooth extracted, but when he pulled he broke it in several pieces. Again and again he tried, causing me the most intense agony. As I sobbed and wailed over my lacerated jaw, I screamed: 'I'll show you that women make better dentists than men when I grow up.' I kept my word. I studied dentistry at the Free University of Brussels, completing what is now a six-years' course in two years. Receiving my diploma, I started in business in South America, where my family had already settled.

"My action in opening a dentist's office created a tremendous sensation. Being the first woman to engage in the business, people gossiped about me, the newspapers wrote me up, but I soon had a good practice, and in the eight years since it has grown wonderfully."

Besides owning and managing eight dental offices, this busy and enterprising woman is official dentist to about 2000 boys and girls in various religious institutions, orphanages, schools, and foundling asylums.

True it is not often that so much good business sense and professional skill are found in one and the same person, and while the success of this woman may be classed as somewhat out of the ordinary, yet there is nothing she has accomplished that cannot be duplicated by any of a hundred of ambitious women, where the determination to succeed has once been formed.—[Washington Post.

**Trials of a Waist Model.**

A creation of the summer of 1907 is the lingerie shirtwaist model. She is different from all other models. And her duties are much more arduous and her requirements much more difficult than that of any of her companion models.

The lingerie shirtwaist model can leave nothing to the imagination. She must have a figure that is absolutely perfect. In the lingerie waist there is no chance for padding. The texture is soft and the mesh is open. A model must, therefore, be absolutely perfect or she can not be a lingerie model.

A good lingerie model must be able to wear the very high new corset. This is cut with a long pointed waist and a high bust. It is a corset which gives the Elizabethan figure. And to say that it is a difficult corset for the average woman to wear is saying very little of its true difficulty. It is the most trying thing ever invented for the human figure. There are women who can wear it and feel comfortable. But the great majority are very uncomfortable in it.

**The Mother Responsible.**

Many mothers, after giving careful attention to the physical care of a child during the first two or three years of its life, are prone to consider their work along this line finished and to relax their vigilance. There seems to be an impression, unexpressed it may be, that the mother has been tied down long enough and that the child is able to shift for himself and to do as his elders do, or he is turned over to the care of a nursery governess. On the other hand, overindulgent parents from a mistaken sense of affection, are unable to deny the child any passing whim of appetite or temper. In either case the result is the spoiled, precocious American child, who, with his lack of consideration for others and his irritable nerves, is anything but a comfort to his parents and a considerable nuisance to every one else.—[Editorial Review.

## THE ORIGIN OF WOMAN.

**A NEW STORY OF THE WORK OF CREATION.**

**A Brooklynite Reveals the Difficulty Eve Experienced in an Endeavor to Live With the First Man. Now Woman is a Delightful Convenience.**

At the thirteenth annual banquet of the Christian Endeavor Society of the Bushwick Presbyterian Church, Brooklyn, N. Y., George Schubel, the guest of the evening, threw the meeting into confusion by taking as his subject, "The Ladies." Drifting into the subject, and pointing out the physical foibles, vagaries and inconsistencies that the average woman is guilty of, he told the following story, which caused all the trouble and comment among the women of the Bushwick section.

"To illustrate the point that I must make," the author is reported to have said, "let me tell you a story. Some time ago, while in the library, I happened to come across some Hindoo legends, and I read a most remarkable account of the peculiar elements that the Creator used when he came to the making of woman.

"'In the beginning,' says this remarkable language, 'Twashtri, known as the Hindoo Creator, when he came to the making of woman, found that he had exhausted all his raw materials in the manufacture of man and that no solid elements left. So he proceeded in this fashion: He took the graceful curves of the moon and the slenderness and the clinging of the tendrils and the softness of the reed and the trembling of the grass and the glory and brightness of all the flowers. And to this he added the tapering of the elephant's trunk and the rare glance of the woodland deer and the gentleness of the mine; the hypocrisy of the fox and the vanity of the peacock, the warmth of fire and the coldness of the snows; and the timidity of the hare and the boldness of the lion. And mixing all of these strange and inconsistent elements together he made woman and he handed her over to man.'

"Now here is where the trouble of it all comes in. After having worked an for a week, man came to Twashtri and said: 'Lord, this creature you have given me makes me very unhappy. She chatters incessantly, is unsteady, teases me past endurance and cries about nothing and all the time come to give her back to those who gave her to me.'

"So Twashtri replied, 'Very well,' and he took woman back again.

"But after another week, man came back to the Creator and said: 'Lord, I find that my life is very lonely since you gave thee back that creature to me. I remember how she used to sing and dance for me and how out of the corner of her eye she would smile to me and her laughter was music, and she was very beautiful to behold, and so please give her back to me again.'

"So Twashtri replied, 'Very well,' and he gave woman back to him again.

"But after only three days man came back to the Creator and said: 'Lord, I know not how it is, but the children have come to the conclusion that the creature is more of a trouble than a pleasure to me, so please take her back.'

"But this time, of course, man was roaring angry and said to you, I will have no more of it. You must manage her as well as you can.'

"Then man said: 'But I cannot do with her.'

"And Twashtri replied: 'Then you live without her. Try and get on as well as you can.'

"The novel part of it all," concluded the author, "that man has come to sort of like and seek the acquaintances, until today, he couldn't be happy without a woman's company. I know that I could not.

**Hot Cross Buns.**

Sift together one quart flour, two dessertspoonfuls baking powder and a pinch of salt. Rub in with the tips of the fingers butter the size of an egg. Beat two eggs light and add to them one cup sugar and a pint of new milk or water mixed. Stir into the flour and mix soft, roll out on a floured board, cut in cakes, mark with the back of a knife, bake in a hot oven, and when done brush over them. Raisins, currants and shredded lemon peel may be added if desired. The story is told of a Brooklyn woman who makes a batch of these annually for her husband and two boys. They are not very popular, however.—[Pictorial Review.

**The Dependent Class.**

The London Times recently published the commitment to the workhouse of an aged couple who had reared four children, living, some of whom were able to contribute a little to the support of their indigent parents. Another case was that of a white man and black who had married a colored woman. Even this added element of infirmities as a stock in trade did not suffice to provide for either of them. No. 5 arrived, and they were committed to the workhouse to be supported by the authorities instead of by the soft-hearted tourists who are such easy marks.

WE CAN HELP YOU

If Your Waste Forests is the Cutting of Yachts, Launches, Motor-Boats



Our new book tells how we will satisfy you. Write to us.

JOHN C. HOPKINS & CO.
119 Chambers St., N. Y.

MORPHINE
Free Treatment
Until Cured
Dr. Waterman Sani., 24 to 28 E. 14th St., N. Y.

SUPERFLUOUS HAIR
Electrolysis
HELENA RUBINSTEIN





his lack of consideration for others and his irritable nerves, is anything but a comfort to his parents and a veritable nuisance to every one else.—[Pictorial Review.

## THE ORIGIN OF WOMAN.

### A NEW STORY OF THE WORK OF CREATION.

**A Brooklynite Reveals the Difficulty Eve Experienced in an Endeavor to Live With the First Man. Now Woman Is a Delightful Inconvenience.**

At the thirteenth annual banquet of the Christian Endeavor Society of the Bushwick Presbyterian Church, Brooklyn, N. Y., George Schubel, the guest of the evening, threw the meeting into confusion by taking as his subject, "The Ladies." Drifting into the subject, and pointing out the pleasant foibles, vagaries and inconsistencies that the average woman is guilty of, he told the following story, which has caused all the trouble and excitement among the women of the Bushwick section.

"To illustrate the point that I would make," the author is reported to have said, "let me tell you a story. Sometime ago, while in the library, I happened to come across some Hindoo Sanskrit, and I read a most remarkable account of the peculiar elements that the Creator used when he came to the making of woman.

"'In the beginning,' says this remarkable language, 'Twashtri,' that is, the Hindoo Creator, 'when he came to the making of woman, found that he had exhausted all his raw materials in the manufacture of man and had no solid elements left. So he produced in this fashion: He took the graceful curves of the lemon and the creepers, and the clinging of the tendrils and the slenderness of the reed and the trembling of the grass and the glory and brightness of all the flowers. And to this he added the tapering of the elephant's trunk and the shy glances of the woodland deer and the sly glances of the mink; the hypocrisy of the crane and the vanity of the peacock; the warmth of fire and the coldness of the snows; and the timidity of the hare and the boldness of the mountain cat. And mixing all of these strangely inconsistent elements together he made woman and he handed her over to man.'

"Now here is where the funny part of it all comes in. After having woman for a week, man came to Twashtri and said: 'Lord, this creature thou hast given me makes my life miserable. She chatters incessantly, is unsteady, teases me past endurance and cries about nothing and so I have come to give her back to thee again.'

"So Twashtri replied, 'Very well,' and he took woman back again.

"But after another week, man came back to the Creator and said: Lord, I find that my life is very lonely since I gave thee back that creature that maddest for me. I remember how she used to sing and dance for me and look out of the corner of her eyes at me and cling to me and her laughter was music and she was very beautiful to look at, so please give her back to me again.'

"So Twashtri replied, 'Very well,' and he gave woman back to man again.

"But after only three days man came back to the Creator and said: Lord, I know not how it is, but after all, I have come to the conclusion that this creature is more of a trouble than a pleasure to me, so please take her back.'

"But this time, of course, Twashtri was roaring angry and said: 'Out on you, I will have no more of this. You must manage her as well as you can.'

"Then man said: 'But I cannot live with her.'

"And Twashtri replied: 'Either can you live without her. Put up with her as well as you can.'

"The novel part of it all is," concluded the author, "that man has come to sort of like and seek the inconveniences, until today, he couldn't possibly be happy without a woman's delightful company. I know that I couldn't."

**Hot Cross Buns.**

Sift together one quart flour, two dessertspoonfuls baking powder, and a pinch of salt. Rub in with the tips of the fingers butter the size of an egg. Beat two eggs light and add to them one cup sugar and a pint of milk and water mixed. Stir into the mixture, mix soft, roll out on a floured board, cut in cakes, mark with the cross and bake in a hot oven. Sift powdered sugar over them. Raisins, currants and shredded lemon peel may be added, if desired. The story is told of a Brooklyn woman who makes 200 of these annually for her husband and two boys. They are out very small, however.—[Pictorial Review.

**The Dependent Class.**

The London Times recently recommended the commitment to the workhouse of an aged couple who had twenty-four children, living, none of whom were able to contribute a farthing to the support of their imbecile parents. Another case was that of a blind beggar who had married a cripple. Even this select assortment of infirmities as a stock in trade did not suffice to provide funds after child No. 5 arrived, and they were committed to the workhouse to be supported by the authorities instead of by the soft-hearted tourists who are always easy marks.

WE CAN HELP YOU
Your Wants Pertain to the OUTFITTING OF YACHTS, LAUNCHES OR MOTOR-BOATS.
Our new catalogue is the most complete of its kind ever published, containing full instructions, descriptions and prices of everything practical for the equipment of the most small or large owner can possibly require. It is sent free to those who are thoroughly satisfied with their handling of our goods. Write to us.
JOHN C. HOPKINS & CO.
119 Chambers St., N. Y.

MORPHINE
Free Treatment
Until Cured
SUPERFLUOUS HAIR



# THE TERRORS OF THE TINY TADS.



1—Here comes the Rockefellerphant, so wealthy and so bold,
His stomach like a money bag, all full of shining gold.



2—He eats the Cinnamoney tree that grows upon the plains.
The Tiny Tads they see him, and they envy him his gains.



3—They tempt him with Subpoenuts, but he turns away with fright,
And after following him for miles, they lose him in the night.



4—Let's find some other beast," they cry, "that's equally as rich;
Perhaps some Cariboodlers, Guraffluents and sich!"



5—But suddenly they change their minds, for what's the use of wealth?
A little something good to eat is better for the health.

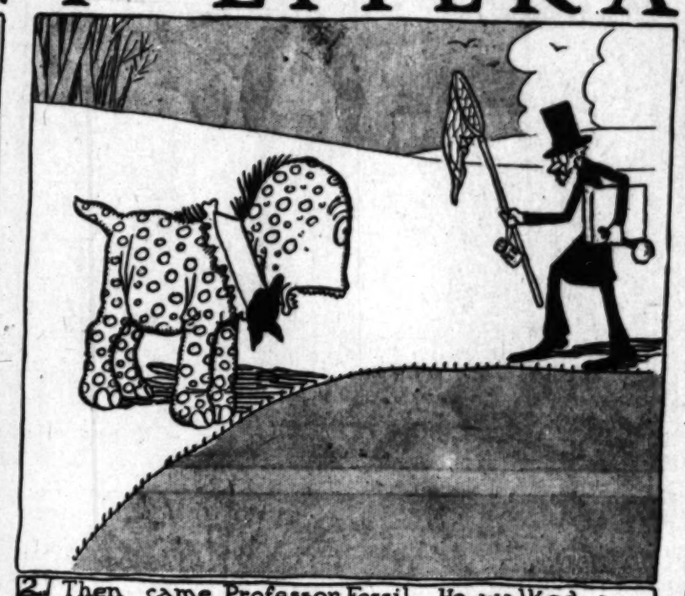


6—And so a Bumblebeefsteak, which they catch by aid of poles,
Is nicely started broiling on a glowing bed of coals.

# LOONY LITERATURE.



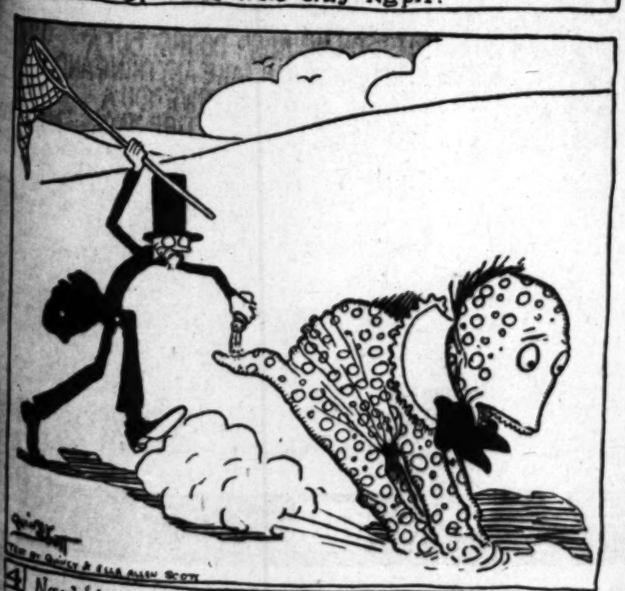
1. All Nature was happy. Except little Ngph, the young calico Wop-wop. He had just been wopped by Mama Wop-wop, for telling a wopper. Nobody cared for Ngph. He was only Ngph.



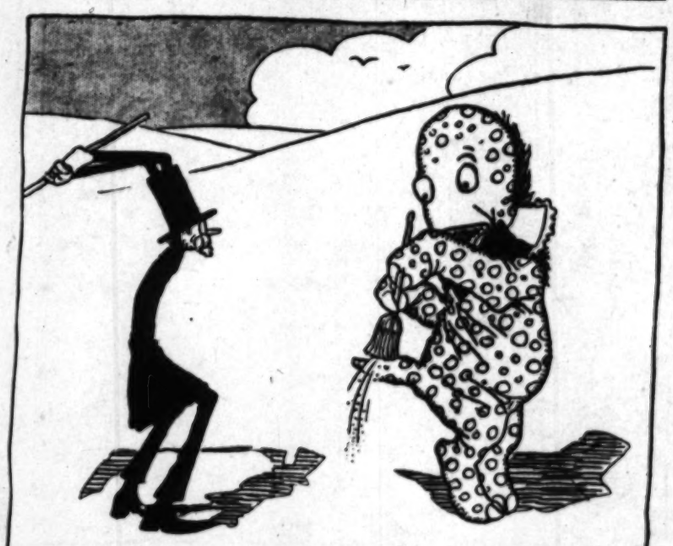
2. Then came Professor Fossil. He walked around the pond, pondering ponderously.



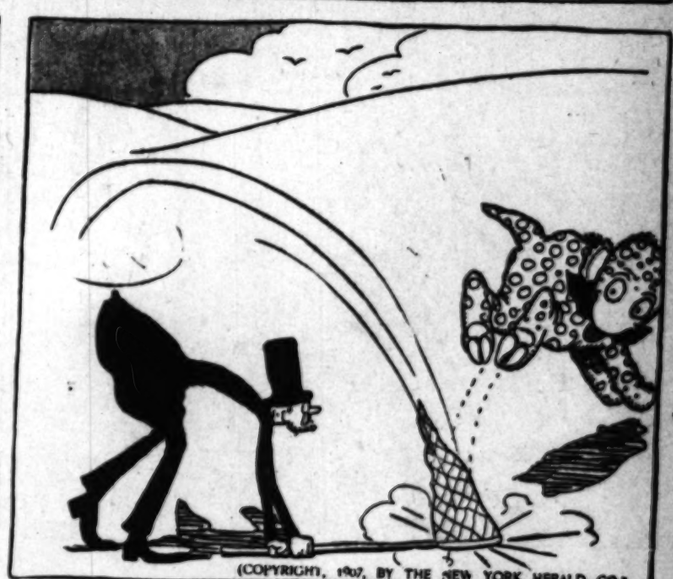
3. "Ah" said he "a rare specimen, of the genius Wopwop pus Diddjumptidoodleus." Now Mama Wop-wop had taught Ngph to fear strangers, so he did.



4. Ngph had almost escaped, when the professor assailed his tail, thus paralysing his flight.



5. But you couldn't daunt Ngph. With great sang freeze, he secured a little broom, from nowhere in particular, removed the impeding salt, and



(COPYRIGHT, 1907, BY THE NEW YORK HERALD CO.)

6. --got away. "Shucks!" said the professor. But Ngph was happy, just like Nature.

# BUSTER BROWN

PHOTOS TAKEN WHILE YOU WAIT
THAT LOOK AS SWEET AS HONEY.
BUT WHEN YOU GET THEM DON'T FORGET
TO LEAVE A LITTLE MONEY.
Buster.

PLEASE TAKE MY PICTURE, SAID SHE TO ME;
SAID I TO HER - WITH PLEASURE,
SHE WINKED HER EYE OH! APPLE PIE,
AND SAID, YOU LITTLE TREASURE.
Tige

(COPYRIGHT, 1907, BY THE NEW YORK HERALD CO.)

1
TIGE! THIS IS A FINE DAY FOR SOME SNAP SHOTS
BUSTER! I'D RATHER BE EATING HOKEY POKEY

2
LET US RIG UP OUR CAMERA HERE; THIS IS A DANDY SPOT
PLEASE TAKE MY PICTURE STANDING LIKE THIS, I WANT TO SEND IT HOME TO THE OLD FOLKS

3
DON'T BE SO VAIN, TIGE; YOU'RE PRETTY ENOUGH
HO! HO! HO! HO!
BUSTER, HAVE YOU GOT A HAIR BRUSH IN YOUR POCKET I WANT TO BRUSH MY HAIR?

4
SEE HERE, YOUNGSTER, THIS IS PRIVATE PROPERTY, YEP! DON'T YOU KNOW THAT?
WE'RE NOT DOING ANY HARM, MISTER. CAN'T WE TAKE A FEW PICTURES?
OOO, OOO, PLEASE DON'T TOUCH US, MISTER.

5
NOW! I'LL TELL YER WHAT I'LL DO - IF YER TAKE ME PITCHER, I WONT SAY NOTHIN
WHAT WILL YOU HAVE, CABINET OR LIFE SIZE?
OH! THANKS MISTER; I'M ONLY TOO GLAD TO TAKE YOUR PICTURE

6
HOW'S THAT, SON?
AH! THAT'S FINE, JUST LOVELY. NOW! STAND THAT WAY FOR A FEW SECONDS
WHY! IT'S GREAT, YOUR FATHER WONT KNOW YOU

7
NOW! WATCH THE BIRDIE, TOOLEY OOO! READY, ONE! AND TWO!
I NEVER HAD ME PITCHER TOOKEN BEFORE
TURN YOUR EYEBROW A LITTLE MORE THIS WAY - YES! THAT'S BETTER

8
AND THREE!
HE THINKS HE'S IN SWIMMING, LOOK AT HIM

RESOLVED

THAT EVERYBODY SHOULD HAVE THEIR PICTURE TAKEN; I DON'T MEAN FROM THE HOUSE, BECAUSE SOMEBODY OR THE CAT MIGHT START IN MOURNING AND AT NIGHT DREAM THAT THE SAME PARTY CAME AROUND AND TOOK THE UPRIGHT PIANO. AN UPRIGHT PERSON WOULDN'T DO THAT, BUT A PICTURE TAKER WOULD, THEY CAN TAKE ANYTHING AND CARRY IT AWAY IN THEIR POCKET AND GIVE YOU A NEGATIVE IF YOU ASK THEM ABOUT IT. TIGE SAYS, BEFORE HAVING YOUR PICTURE TAKEN TO EAT STRAWBERRY JAM. IT WILL MAKE YOU SWEET. WASH THE FRECKLES OFF YOUR FACE IF YOU HAVE ANY; IF YOU CAN'T, LEAVE THEM THERE THEY WON'T HURT ANYBODY; THEN HAVE THE PHOTOGRAPHER TELL YOU A FUNNY STORY—IF YOUR PICTURE IS N'T GOOD, BLAME HIM, BUT DON'T BLAME US. BUSTER BROWN

PALS




The Pink Sheet. IN THE FIELD OF SPORTS

SPORTING SECTION.

# Los Angeles Sunday Times

Part VIII—8 Pages. ROUND-UP OF THE WEEK

XXVI[TH] YEAR. SUNDAY MORNING, MAY 19, 1907. On All News Stands, Trains and Streets. 10 CENTS

Another Car of 1907

Rambler and Crescent

**Bicycles**

Just arrived. Prices $27.50 to $45. Other makes of bicycles $20 up. We carry a full line of bicycle supplies, tires, pumps, bells, lamps, luggage carriers, coaster brakes, etc.

EXPERT BICYCLE REPAIRING

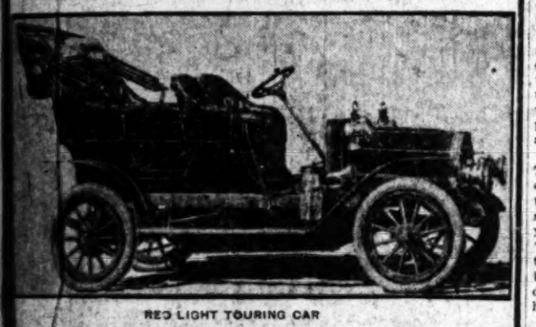
**Tufts-Lyon Arms Co.**

132-134 South Spring St.

2 World's Records Smashed

—BY THE—

Reo



RED LIGHT TOURING CAR

THE REO BIRD FULLFILLED EXPECTATIONS LAST SUNDAY, NOT ONLY BY DEFEATING ITS SPEEDY COMPETITOR, BUT BY SMASHING TWO WORLD'S RECORDS—THAT FOR TWO INTERMEDIATE MILES FOR MIDDLE WEIGHT CARS (OLD RECORD 2:02) REO BIRD 1:59, AND THE FIVE MILE RECORD WHICH WAS MADE BY REO BIRD IN 5:04 2-5. BOTH RECORDS WERE MADE IN COMPETITION. REO MOTOR CARS ARE THE STRONGEST, FASTEST AND MOST RELIABLE AUTOMOBILES MADE.

Prompt Delivery. Plenty of Cars in Stock

Southern California Agents

| | |
|---|---|
| [illegible] W. Harris, Lompoc. | Pomona. |
| [illegible] D. Blanchard, Covina. | Ontario. |
| [illegible] Bros., Redlands. | Upland. |
| [illegible] Z. P. Izard, Santa Barbara. | San Dimas—F. C. Thomas, Pomona. |
| [illegible] Cook, Nipomo. | Glendora. |
| [illegible], Santa Monica. | Lodesburg. |
| [illegible] F. Bramlette, Downey. | Claremont. |
| [illegible] Motor Car Co., [illegible]. | Orange County—O. M. Skinner, Anaheim. |
| [illegible] Bros., Whittier. | Ventura County—Guy L. Hardison, Santa Paula. |
| [illegible] & Westendorf, Cambria. | San Diego County—Horace B. Day, San Diego. |
| | Long Beach—G. W. Neece, Long Beach. |
| | Riverside. |
| | San Bernardino. C. A. Dumas. |
| | Colton. |

FINAL NOTICE—For the convenience of prospective buyers who find it convenient to call on week days, I will keep my salesrooms open from 9 a.m. to 9 p.m. every Sunday.

Reo Runabouts: $675, $700, $1150, $1300

Reo Touring Cars: $1250, $1350, $1400, $1500, $2650

LEON T. SHETTLER

REO MOTOR CARS

633 S. GRAND AVE.

SUNSET EXCH. 633

[illegible] Fuller, Sales Mgr. Member Automobile Dealers' Association of Southern California.



Hammocks

FOR SIESTA WEATHER the right kind. Palmer & La Crosse Brands $1.50 to $5.75.

GARDEN HOSE 5 and 7 ply every foot guaranteed for 1 and 2 years

BATHING SUITS Fine assortment men and boys $1.00 to $3.

OUTING CLOTHING Ladies and gentlemens Khaki, Corduroy and Corduroy Khaki made to order. Plain or divided skirts. Norfolk jackets etc. Leggins and high boots.

"The Vacation Time Store"

DYAS-CLINE

COMPANY (Inc.) 116 WEST THIRD STREET

Just a Quarter For Any Pipe in My Window

Unusually Good Values, and 96 Different Styles and Shapes. This is the Pipe Store of the City and Coast.

You Must Know It

Est. 1832 110 No. Spring St.

Fine Pipes and Pipe Repairing. Fancy Pipe Mixtures Made to Order.

## HIGH SCHOOL BEATS POLY.

*County Championship Goes With the Victory.*

*Pitcher Beamer Is the Hero of Great Game.*

*Great Crowd of Rooters See Two Teams Contest.*

L. A. H. S., 5; Polytechnic, 1.

In the final baseball game of the season for the county baseball championship, Los Angeles High School triumphed over Polytechnic High School at Chutes Park yesterday afternoon.

"Poly" was beaten in every department of the game except "rooting." Although the wearers of the blue and gold were on the tail end of the score throughout the game, their supporters in the grand stand never lost hope. The noise increased as the game progressed, and when "Poly" went to the bat for the last time, the grand stand was trembling with the deafening roar of voices, clanging of bells, and stamping of feet. Never before had the old grand stand echoed with such a demonstration as that of yesterday, and two great bands of rival high school "rooters" form the only combination capable of making such a racket.

Nearly 2000 persons, mostly students of the big high schools, attended the game, and the grand stand was crowded. On one side the Polytechnic contingent held forth, and on the other the L.A.H.S. supporters were grouped. Every known instrument for making a racket seemed to be in the crowd. Tin cans, cow bells, trumpets, megaphones, wooden boxes, and numerous other things of noise-producing capacity were in the hands of the high schools' pupils, and the tumult was heard half a mile away.

Beamer was the hero of the game. The blue and white pitcher was an enigma to the "Poly" batsmen, and although they secured six hits they were scattered through the nine innings and yielded but one run. Thirteen times "Poly" boys walked to the plate only to be struck out. Salyer was the only batter who was able to solve Beamer's delivery, and although he secured three hits, he was unable to reach home.

RAGGED FIELDING.

Ragged fielding largely was responsible for "Poly's" downfall. Frampton was wild, and when men got on bases the blue and gold players invariably went up in the air and threw the ball all over the lot. All of the winning team's runs were made on errors, and had the "Poly" team given Frampton better support, there might have been another story to tell, as he allowed but two clean hits.

The throwing of Price to second base was one of the features of the game. Twice in the second inning he caught men stealing second base. A double play by Frampton and Strang lifted "Poly" out of a bad hole in the third inning, and brought forth a roar of applause from the grand stand that was deafening. Pretty catches in the outfield and fast playing by the infielders also kept interest at a high pitch, and gave numerous opportunities for thundering applause.

"Poly" was first at the bat, but Lee fouled out to Mitchell and the next two men struck out. Los Angeles opened up by getting a man across the plate. Bricker was passed to first. Cass bunted to Frampton, but Strang muffed the ball throw and the ball went out to right field. Bricker tried to make home on the play, but was caught at the plate. Cass landed on third base, and immediately after came home on Rickerhauser's fumble.

Los Angeles got another run in the third inning. Sefton reached first on Salyer's wild throw, and stole second. Wilson was passed to first. Frampton made a balk and both men advanced a base. Bricker hit a weak one to Frampton, and Sefton was thrown out at the plate. Wilson stole third, and scored on Price's wild throw to second to catch Bricker. Bricker was caught at third.

"Poly's" only run came in the fourth inning. Price flew out to Bricker and Frampton hit down the left field for two bases. Salyer followed with a single, scoring Frampton from second. The next two batsmen went out. During the remainder of the game only one "Poly" player reached third base.

In the seventh inning Los Angeles High School added two runs to her score and cinched the game. Halbriter was thrown out at first by Salyer. Beamer was safe on Strang's fumble of his difficult grounder, stole second and reached first on a passed ball. Johnson was passed to first. Coleman made a scratch hit to Frampton and Beamer started for home. He was run down between the bases, but as Price interfered with him he was declared safe at home. Johnson reached third while Beamer was being run down, but he was caught at the plate. Coleman scored on Sefton's single.

"Poly" opened up the ninth in a manner that promised one of more tallies. Frampton struck out, but Salyer rapped out a single to left field. Pierce followed with a hit in the same direction and Salyer went to second. The blue and gold section of the grand stand went wild. The game was stopped for several minutes until the tumult subsided. Rickerhauser sacrificed, and there were men on second and third, with two out. A hit meant a fighting chance for the game. It was up to Strang to start things going, but he hit an easy one to Wilson and was thrown out at first, leaving both men on the bases.

The students of the winning school held "high jinks" on the field after the game. Beamer was carried about on the shoulders of his schoolmates before the admiring throng, and the other players were smothered with congratulations. A long lock-step procession was formed by the students and ran riot over the lot.

L. A. H. S.

| | A.B. | R. | B.H. | S.B. | P.O. | A. | E. |
|---|---|---|---|---|---|---|---|
| Bricker, ss. | 4 | 1 | 0 | 0 | 1 | 2 | 1 |
| Cass, cf. | 4 | 1 | 0 | 0 | 2 | 0 | 0 |
| Mitchell, c. | 4 | 0 | 0 | 0 | 14 | 2 | 0 |
| Halbricker, lf. | 4 | 0 | 0 | 1 | 0 | 0 | 0 |
| Beamer, p. | 4 | 1 | 0 | 0 | 0 | 3 | 0 |
| Johnson, 2b. | 3 | 0 | 0 | 0 | 0 | 1 | 0 |
| Coleman, rf. | 3 | 1 | 0 | 0 | 0 | 0 | 0 |
| Sefton, 1f. | 3 | 0 | 0 | 1 | 2 | 0 | 0 |
| Wilson, 2b. | 3 | 1 | 0 | 0 | 0 | 1 | 0 |
| Totals | 32 | 5 | 0 | 2 | 27 | 7 | 1 |

POLY. H. S.

| | A.B. | R. | B.H. | S.B. | P.O. | A. | E. |
|---|---|---|---|---|---|---|---|
| Lee, lf. | 4 | 0 | 0 | 0 | 1 | 0 | 1 |
| Price, c. | 4 | 0 | 0 | 0 | 5 | 2 | 1 |
| Frampton, p. | 4 | 1 | 1 | 0 | 2 | 2 | 1 |
| Salyer, ss. | 4 | 0 | 2 | 1 | 0 | 2 | 1 |
| Pierce, 2b. | 4 | 0 | 1 | 0 | 4 | 2 | 0 |
| Rickerhauser, 3b. | 4 | 0 | 0 | 0 | 3 | 1 | 1 |
| Strang, 1b. | 4 | 0 | 0 | 0 | 6 | 1 | 2 |
| Cleveland, rf. | 3 | 0 | 1 | 0 | 1 | 0 | 0 |
| Pratt, cf. | 3 | 0 | 0 | 0 | 2 | 0 | 0 |
| Totals | 34 | 1 | 4 | 1 | 24 | 13 | 9 |

SCORE BY INNINGS.

| | 1 | 2 | 3 | 4 | 5 | 6 | 7 | 8 | 9 | |
|---|---|---|---|---|---|---|---|---|---|---|
| L. A. H. S. | 1 | 0 | 1 | 0 | 0 | 2 | 1 | 0 | * | 5 |
| Base hits | 1 | 0 | 0 | 0 | 0 | 0 | 1 | 1 | * | 3 |
| P. H. S. | 0 | 0 | 0 | 1 | 0 | 0 | 0 | 0 | 0 | 1 |
| Base hits | 1 | 0 | 1 | 2 | 0 | 0 | 1 | 2 | 0 | 6 |

SUMMARY.

Two-base hits, Frampton; double play, Frampton to Strang; sacrifice hit, Rickerhauser; left on bases, Polytechnic 6, L. A. H. S. 7; struck out, by Beamer, 13, by Frampton 2; bases on balls, off Beamer 2, off Frampton 3; umpire, Fitzwilliams. Time of game, 1h 40 min.

## YACHT RACING BEGINS TODAY.

SOUTH COAST CLUB WILL SAIL ITS OPENING EVENT.

**Eight or Ten Boats Are to Appear and Start Is to Be Made from Point Near Miner Bulkhead Over Seven-Mile Course, Which Will Be Sailed Over Twice.**

This is sailing day for the amateur sailors along the south coast, for the first race of the season is scheduled for today off the shore between Long Beach and San Pedro.

The formal opening of the new house of the South Coast Yacht Club was the programme for last night and today comes the first race of the twelve on the card for this year. There will probably be eight or ten boats out, in the Yankee, Columbine, Skidoo, the two Minnehas, the Monsoon, the Venus, Myth, Mirriel, Valkyrie and possibly the Osborne.

The course today is fifteen miles in length, or rather seven miles to be sailed over twice, and ample opportunities will be given to show how each boat stands up. The start is to be made at 1:30 o'clock from a line between a stakeboat and the southwest corner of the Miner bulkhead; thence on the first leg east by south, half south, two and one-half miles; thence on the second leg north 14m. 30s., two and one-half miles; thence on the third leg southwest, two and one-half miles to the starting point, and over the same course again.



Nazzaro, winner of the Targa Florio, and the Fiat he drove to victory over the difficult Sicilian course.

## SAUCER TRACK IN PROSPECT.

BICYCLE MEN MAY HAVE SPORT THIS WINTER.

**Eastern Promoter With a Track Near Boston Proposes to Bring Some of the Professionals Here for Six-Day Event About Christmas. Races Will Be Run Semi-weekly.**

Los Angeles is to have another saucer bicycle track next winter, if the plans of the promoters do not miscarry, and as there is no suitable building here now for bike racing, one will have to be built.

The man back of the scheme is Alex McLean, formerly manager of Jack Johnson, the fighter, and owner of the Revere Beach bicycle track near Boston. McLean was in this city a few days ago and called on W. G. Furman, the ex-amateur champion rider of this end of the State, in regard to a site for a velodrome for an eighth-lap track. Morley's Rink was suggested, but this was even too small for a ten-lap track, and a special building will have to be erected.

McLean's idea is to open his saucer track here next Christmas with a six-day race, such as they have in New York at Madison Square Garden, and after that is finished, have twenty-four-hour sprint races, with money prizes for the man first at the end of each mile. This should provide close races and there is little doubt but that the bicycle game would be a success, for it has been six years since anything like this was tried here, and then it was by Jack Prince, who has a bad reputation among the riders.

It is McLean's idea to have two or three races each week, one at least at night and the other on Sunday afternoon. The races will be finished in the East before the snow flies and all the professionals who follow the regular circuit could winter in the city.

The bicycle game here at present is very quiet, for while there is no decrease in the number of wheels ridden, there are no races of any kind to keep things moving. McLean intends to stir something.

## POOLROOM FIGHT TAKES NEW PHASE.

[BY DIRECT WIRE TO THE TIMES.]

NEW YORK, May 18.—[Exclusive Dispatch.] The never-ending poolroom fight has again cropped up at Belmont Park to the worriment of race goers, the Pinkertons have become especially active in the last two days in their efforts to prevent the news of scratches, starters, jockeys and odds being transmitted to the outside world for the use of poolrooms.

This afternoon two Pinkertons were stationed at the foot of the stairs leading to the bleachers and refused to allow any one to go to the roof during race hours on the plea that repairs were being made.

## BALLOON RACING SEASON TO OPEN.

[BY DIRECT WIRE TO THE TIMES.]

PARIS, May 18.—[Exclusive Dispatch.] With a great race tomorrow to celebrate the completion of the new and elaborate changes at the Aero Club's park, at Saint Cloud, the ballooning season begins with a rush.

Fifteen balloons are to take part, which is nearly as many as competed for the Coups international contest. Tomorrow's will be a long-distance race, open to two classes of balloons. First, balloons with a cubage of not more than 900 meters; second, balloons with a cubage of not more than 600 meters.

Another long-distance race for balloons, between 600 and 1200 cubic meters, is organized for June 12.

## FRENCH SOCIETY TAKES TO GOLF.

[BY DIRECT WIRE TO THE TIMES.]

PARIS, May 18.—[Exclusive Dispatch.] Golf is rapidly becoming a favorite sport in French society. There has been a remarkable increase this spring in the membership of the club at Laboulie, near Vergailles, the only full-sized links within reach of Paris. The staff has been doubled, and four instructors are barely sufficient to meet the demand for lessons.

The star performer is M. Arnaud Massy, a Frenchman, who proved himself equal to the best English and Scottish professional golfers. The Laboulie's membership roll now exceeds 420, nearly 100 more than a year ago.

## MEMORIAL DAY ROWING REGATTA.

The rowing contingent of the Los Angeles Athletic Club is busy at Playa del Rey at every opportunity, and a few capable oarsmen are being turned out by Coach Franklin. A regatta is being arranged for Memorial Day, and all the cracks are to take part. Franklin has drawn a good heavyweight crew with such oarsmen as big Morrison, H. Conger Bowers, Lowe and Dick Dunnigan, and also has a good light bunch to work upon.

## RACE DEPENDS UPON MILITIA.

*Vanderbilt Cup Course Must Be Policed.*

*Island Motor Parkway Will Not Be Finished.*

*Proposed to Transfer Event to Florida Beach.*

[BY DIRECT WIRE TO THE TIMES.]

NEW YORK, May 18.—[Exclusive Dispatch.] Prospects of success for the holding of the Vanderbilt cup race this year now hinge upon the factor of obtaining the use of State militia to police the course. If this can be accomplished, said the racing board officials of the American Automobile Association yesterday, at the conclusion of the first meeting this year, and if a suitable course can be obtained over the public roads in Nassau or Suffolk county, then, with a grand hurrah, but under changed conditions which have in a measure eliminated some of the international features of the big contest, the Vanderbilt cup race for 1907 will be held again on Long Island.

Notwithstanding these strenuous efforts of the racing board to bolster up fallen hopes of the race since the disappointing statement of Tuesday by the directors of the Long Island Motor Parkway, that no portion of the private speedway would be in shape for the big event this year, the prevailing opinion in the automobile world yesterday was that, with the dubious chances of securing State militia aid, the Vanderbilt cup race prospects hang on extremely slender chances.

It is now planned to use the Ormond-Daytona Beach for the next Vanderbilt cup race, providing arrangements cannot be made for a course on Long Island. The idea is looked on with favor by many motorists who are familiar with Florida racing.

Senator W. J. Morgan, who is responsible for the sport that has already been held in the South, says:

"If the race is given in Florida in November, arrangements can be made to use one of the two Ormond-Daytona circuits. The beach course, with the proposed land loops at either end, will undoubtedly be gotten ready, giving a fast course of thirty-four miles. A half-beach and a half-road course is also possible, as follows: Cross the new Port Orange bridge from the beach and strike the Daytona and New Smyrna shell road, proceeding through Daytona, down the river road and across the Halifax River bridge at Ormond. This would give about a sixteen-mile loop, and as the river road has been much improved and could be widened in places so as to permit cars to pass each other, the running of the race in Florida would undoubtedly save the American Automobile Association $20,000, or more. The great expense of oiling the course, building fences, policing and the other numerous expenses that come with the race would be largely eliminated on the Florida course.

"Special permission is required to use the Florida course. The weather in Florida in October and November is always good, so the race could be conducted under the most favorable auspices and conditions."

## ANNUAL REGATTA ON SCHUYLKILL.

[BY DIRECT WIRE TO THE TIMES.]

PHILADELPHIA (Pa.) May 18.—[Exclusive Dispatch.] Philadelphia's oarsmen are now getting ready for the fifth annual regatta of the American Rowing Association to be held on the Schuylkill River, May 25. The feature event of the day will be the race for junior college eights. At the present writing there are four crews absolutely certain for this race, these being Yale, Harvard, Cornell and Pennsylvania.

The report that Yale had decided not to send a crew to the regatta is not a fact, according to the information of the stewards. Yale has contemplated sending her 'varsity eight down, but has been obliged to give up this project and substitute a second eight for the junior event.

There is still a possibility that Georgetown will send a second eight. The date for entries has closed, but the college race is a special event and entries for it may be accepted until the last few days.

**Foreign Entries Barred.**

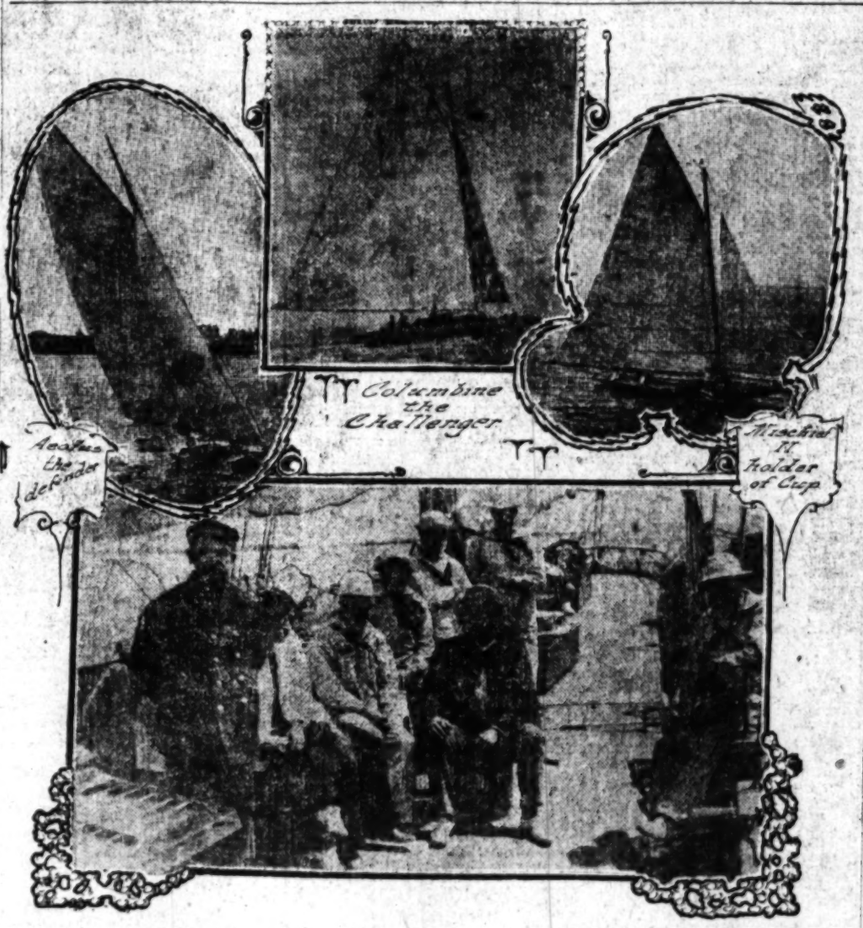
NEW YORK, May 18.—[Exclusive Dispatch.] An important decision was reached at a special meeting of the Henley regatta stewards on May 4. It is to bar foreign entries, at next year's regatta, on account of the International regatta to be held after Henley in connection with the Olympic games.

## A.A.U. BOXING IN LOS ANGELES.

The Pacific Coast amateur boxing tournament probably will be held in Los Angeles next fall. Al Lawton, secretary and treasurer of the local branch of the A.A.U., is trying to pull the big event to this city from San Francisco, where it usually is held, and he says that he has met with much encouragement from all concerned.

The tournament would bring to Los Angeles the best amateur boxers of Oregon, Washington, Nevada and California, and there would be contests in all classes.

Last year the national boxing championships were held in San Francisco and the tournament met with great success. The northerners are trying hard to keep the big boxing fete in the Bay City, but Lawton believes that the tournament can be secured for the south.




Yachts which are to settle the disposition of the western classic—the Lipton cup. Deck scene on the Anemone IV, in San Pedro Harbor.

# ENTRIES MADE FOR BIG RACE.

*Adverse Conditions Do Not Daunt Makers.*

*Vanderbilt Race in Doubt, but Four Cars Sure.*

*Five More Already Promised for American Team.*

While the future of the Vanderbilt cup race is in extreme doubt, and no one knows where it will be held if it is held, the sanguine people who keep the game alive are preparing to put their cars in. There are always, of course, a great many rumors of who will race and who will not, and there are always a great many speed monsters built on paper, but already there are some real tangible evidences of interest in the great American automobile classic.

Though no date has been set for the event and no rules formulated, at least four cars have been formally entered for the race. The first of these came from the three young amateurs who are known as the B. L. M. Motor Car Company. They are Sydney S. Breese, C. L. Lawrence and Arthur J. Moulton.

The car entered is practically the same machine that was built and entered for the 1906 contest, but which was not finished in time to compete in the American elimination trial. The engine is of the four-cylinder type, the cylinder dimensions being 6x6, and it develops between eighty and ninety horse power. The car was entered through the Automobile Club of America, and though no driver was named it may be that the machine will be driven by Pierry, a Frenchman who drove one of the French cars in the 1906 Grand Prix of the Automobile Club of France. It is possible that another B. L. M. racer may be entered for the race, but nothing definite on this point has been ascertained.

Immediately following the entry of the B. L. M. racer, E. R. Thomas of Buffalo made formal entry of three 115-horse-power racers for a place on the American team. These are practically the same cars that were entered last year, rebuilt and overhauled to a large extent. It is said that they are now practically ready for the road. Mr. Thomas was represented by three cars in the elimination trials to select the American team for the 1906 Vanderbilt cup contest, the cars being driven by Montague Roberts of New York and Hubert Le Blon and Gustave Caillois of France. In making his entry for this year's contest Mr. Thomas did not give the names of the drivers of the cars, but will announce the names later.

Although no formal entry has been made, the Dragon people have announced that they have three racers for the Vanderbilt cup well under way and will have them on the road by the end of this month if possible. To them must be added the entry of the Royal Tourist, which is said to be practically assured.

The latest firm to make definite announcement of intention to compete in the Vanderbilt cup race is the Pope Motor Car Company. It seems the Pope Motor Car Company have been sawing wood and saying nothing—or rather have been zealously guarding a deep secret, which it remained for an enterprising newspaper man to find out. They are building a big Pope-Toledo racer, constructed entirely of chrome nickel steel.

The next question is, who will drive this new Pope-Toledo racer? Rumor says Herbert Lytle, but the Pope Company says it's too early to make an announcement. The Pope Motor Car Company will also enter in the Vanderbilt race a fifty-horse power regular stock runabout. This car has made such a good record for speed and strength that it is expected to win over many specially-built racers. Rumor says Herbert Lytle will drive this car also, but he can't drive two cars at once.

Perhaps Bert Dingley, now up in San Francisco, can throw some light on this question.

Anyhow, here are four racers for the cup already guaranteed, and five more as nearly promised as they can be until the makers take the final steps and formally make entry. In the unsettled state of the Vanderbilt cup race, this willingness to spend money in making racing wagons goes far to prove that the road-racing game is not yet dead.

## CLUBS COMBINE FOR EVENT.

**Giants' Despair Hill Climb Will Be Greatest of Decoration Day Meets.**

The Quaker City Motor Club of Philadelphia has decided to abandon its hill-climb schedule for Decoration Day on Monk's Hill, near the Quaker metropolis, and instead will coöperate with the Wilkesbarre Automobile Club in the Giants' Despair hill climb, also scheduled for May 30. C. W. Matheson, representing the Wilkesbarre organization, had a conference with President Charles J. Swain and the board of governors of the Quaker City Club and succeeded so well in interesting the Philadelphians that the Quaker City Motor Club is to hold a club run to Wilkesbarre on May 29, returning to Philadelphia on May 31.

The Wilkesbarre club, in recognition of the courtesy of the Quaker city motorists, has arranged to have two events in the Decoration Day hill climbing programme reserved exclusively for members of the Philadelphia organization. There was so much enthusiasm over the prospect of having the Quaker City men at the Giants' Despair contests that the Mayor of Wilkesbarre and the Board of Trade sent an invitation to the Philadelphians to be present.

There were seventy-two entries for the Giants' Despair hill climb last Decoration Day and the promoters expect more than one hundred entries for this year's affair.

## MOTOR BOOKS DESTROYED.

**Blanchard "Press" Fire Consumes First Edition of Maxwell-Briscoe Pamphlets.**

In the $200,000 blaze which wiped out the Blanchard Press on Canal street, New York, the other day, the first edition, numbering twenty-five hundred copies, of the "Correspondence School of Motor Practice," conducted by the Maxwell-Briscoe Motor Company, was entirely destroyed. The volume contained eight papers on the proper practice and care of automobiles—papers already regarded as authorities on this interesting and vital subject.

The entire edition was in the bindery at the time of the fire, and will have to be entirely reset and reprinted. Under the circumstances, over two thousand subscriptions having been received, steps are being taken to have an extra edition printed and bound for distribution within the next fortnight. The original edition of 2500 copies was to have been delivered May 1.



Part of the biggest shipment of foreign cars ever received in the West—Above, a 28-32 horse-power Mercedes runabout with rumble body by Mac Brothers; below, a 24 horse-power Panhard with imported Kellner demi-limousine body.

# QUARTETTE OF FOREIGN CARS.

**LOCAL AGENCY PLACED FOR EUROPEAN FLYERS.**

**First Shipment, Said to Be Largest Ever Sent to Coast, Arrives in Los Angeles—Panhard, Mercedes and Smith & Mabley Simplex Cars Are Included.**

What is said to be the largest shipment of foreign automobiles ever received on the Pacific Coast has just been unloaded by the Success Auto Company, and simultaneously they announce that they will be agents in Los Angeles for the entire line of Smith & Mabley of New York. L. J. Sackett of the New York firm is in Los Angeles attending to the placing of the agencies. In addition to the Smith & Mabley Simplex, which is American-made from foreign material, they import Panhards, Mercedes and Renaults, and have the exclusive agency for the Italian Isotta-Fraschini.

The cars which have arrived and are on exhibition at the Success Auto Company are Panhards, one Mercedes and several Simplexes. No Renaults have been shipped, but they will be ordered for any one who wishes one. The only Isotta-Fraschini which Mr. Sackett could bring West at the present has been sent to San Francisco, but it will be sent here in a few weeks.

The Panhards are three in number, fitted with different bodies. One is a 35-horse-power chassis, with a limousine body by Quimby of New York. The other two are 24-horse-power chassis, one fitted with a Quimby touring-car body, and the other a demi-limousine body by Kellner. This is one of the finest specimens of body work ever seen in Los Angeles.

The Mercedes is a 28-32-horse-power runabout, Mack Brothers of Brooklyn have built the body, which has a wide rumble seat, so that the car closely approaches the roadster surrey type, of which there have recently been placed on the market several examples.

The Simplex cars are newcomers to the West. Although there has never been in Los Angeles an agency for the Panhard or Mercedes, several cars of both makes are owned here, and they are somewhat familiar to the motor-wise. The present shipment of Simplex cars brings a new member to the local motoring family.

The Simplex is built in America, largely of imported material and largely on foreign lines. It resembles the Mercedes in many particulars, but in the vital parts of the engine and transmission it still more resembles the Panhard. Two of the cars on exhibition are 30-35-horse-power chassis with Quimby seven-passenger touring-car bodies, and one is the same chassis with a limousine body by Lampaugh. The remaining car is one that was finished for the New York show. It is practically the same chassis, with a special convertible runabout body.

## JOY-FEST IS COMING.

**Rubber-Men Will Have Their Annual High Jinks This Week—Big Barbecue at Santa Monica.**

The annual gathering of the men behind the puncture and the men who are punctured, when side-clips are forgotten and all is peace along Gasoline Row, will take place Thursday. On that auspicious day the men who spend the rest of the year in selling automobile tires and such will give a banquet to their friends, the automobile dealers.

Santa Monica has been chosen as the scene of the reunion. There will be a highly ornate and commodious parade of machines to the city by the sea, and after arrival, sports. The big event will be a barbecue, at which an ox will be roasted whole. It is hoped that there will be a return parade of machines in the evening.

## TO ESTABLISH NEW AGENCIES.

**Los Angeles Man on Western Trip in Interest of Berliet Car—Well-Known Here.**

F. M. Hoblitt, hero of the hot-stove episode and a well-known Los Angeles automobile man, is now on a western trip to establish Berliet agencies for the American Locomotive Automobile Company. Mr. Hoblitt was last here as general western agent for the Aerocar people, but has changed his allegiance since going East.

He will stop at Chicago, Denver and Salt Lake City, but his main objective is Los Angeles, where he will place an agency for the Berliet. From here he will go to San Francisco, Seattle and Spokane.

## RETURNS TO TRACK.

**Fournier Will Drive in Emperor's Cup Race—Quarrel Between Darracq and Fiat Over Wagner.**

[BY DIRECT WIRE TO THE TIMES.]

PARIS, May 18.—[Exclusive Dispatch.] One of the features of the automobile race for the Emperor's cup in Germany, on June 14, is the return to the race track of a famous driver, Henry Fournier, who has not raced for seven years. He will drive an Itala in the forthcoming event.

The question of drivers is an all-important one, as seen by the recent quarrel between the Darracq and Fiat houses regarding a driver, Wagner, resulting in the latter firm withdrawing all its entries from the Emperor's cup.

**New Automobile Fuel.**

The fact that gasoline is a foreign production and may some day be cut off from their markets is a fact that worries both the German and French economists. This is the main reason why the governments of both countries have so persistently tried to get alcohol introduced as a substitute, thus far with no very encouraging results. The latest fuel for motors is benzol, of which little is known beyond the fact that it can be used in motors suited for gasoline consumption without too great modifications in the working parts; also that it has a heating capacity of 1000 calories, and its price is just half that of ordinary gasoline. The new fuel has apparently something to back up its claims, for though it has not been officially tried, yet the German Motorcycle Association, which is organizing a three days' tour, has decided to admit it as a fuel in its contest. It is probable many of the motorcyclists will use it in the long endurance grind.

**One Result of the Auto.**

One of the striking results of the great progress of the automobile industry has been the tremendous development of the manufacture of aluminum, of which some idea may be had merely by quoting a few figures. In France no less than 35,000 horse power are continually employed in the making of aluminum; Germany utilizes some 21,000 for the same purpose, the United States a like amount and Scotland about 6000 horse power. This represents something like 82,000 horse power in round numbers—an amount that can easily be doubled in the works now in existence. As each horse power represents an annual output of 200 kilos of aluminum, it means that the total yearly production is something like 16,500 tons, of which 12,200 are produced in Great Britain and on the continent of Europe.

**Unusual Club Event.**

The Royal Automobile Club of Great Britain has announced its intention of holding a hillclimbing competition of a rather unusual sort, entry being limited to members of the organization. The announcement is in part as follows: "The entrants will be kept in a state of pleasing uncertainty as to the locality of the hill on which they will be requested to display the hill-climbing capabilities of their cars. The hill chosen is exceptionally steep and no one will be permitted to have a trial run. The maximum gradient will, however, be advertised, and the entry fee will be limited to one guinea. On the day fixed the competitors will be invited to meet at a certain spot and the cars will then travel in procession to their destination."

## TAXIMETERS POPULAR.

**Paris Cab Horse Seems Doomed and Autos Grow in Favor—Contract for Thousand Placed.**

[BY DIRECT WIRE TO THE TIMES.]

PARIS, May 18.—[Exclusive Dispatch.] Automobile cabs, or taximeters, are growing more popular every day in Paris. The principal company supplying these vehicles has its hands full and is placing very large orders with the makers of chassis.

A contract has been made with the Darracq firm for a thousand new cabs, ranging from ten to sixteen horse-power. Several other companies have contracted to supply the vehicles. Everything seems to indicate that the Paris cab horse will soon be eliminated.

**Timers' Club Meets.**

The annual meeting of the New York Timers' Club was recently held in the rooms of the Automobile Club of America. The following officers were elected: Honorary president, Samuel M. Butler; president, Charles J. Dieges; vice-president, J. Boyle; secretary, A. G. Harvey; treasurer, W. L. Jones. Plans were discussed for timing the next Vanderbilt cup race and other events to be held on the Long Island Motor Parkway, in addition to a method of timing the international balloon race at St. Louis on October 19.

**Hard Luck Record.**

Ralph Hamlin is out with a claim to the hard luck record in the matter of automobile shipments. It's all over now, and Hamlin is comparatively happy, but for a while he was very, very unhappy. Friday the clouds brightened, as he unloaded a shipment of Franklins that left the factory on February 27. Sixty days was formerly the record for bad business on the part of the railroads, but Hamlin now has the belt with a record of eighty days.

**Move to Larger Quarters.**

The Renton-Williams Motor Car Company will soon move to the new garage which has just been built on South Main street, near the corner of Twelfth street. The garage is large and exceptionally well fitted for their purpose. When they move in, on the east side of Main, between Eleventh and Twelfth streets, there will be the agencies for fourteen cars, making this block the new center of Gasoline Row.

**A.A.A. in Second Place.**

The recent addition of several State organizations to the American Automobile Association has brought its membership up to over 18,000, making it the second strongest organization of the kind in the world. The Touring Club of France has more than 100,000 members, but it includes motorcyclists and bicyclists. The English Motor Union, which until recently held second place, has about 14,000 members.

**Enjoyable Touring.**

H. C. Carr of Porterville, who toured from there to Los Angeles in his Wayne for the Fiesta doings, has just returned from a trip to San Diego and started for his home. Mr. Carr and his wife spent five days in the trip to San Diego, and they report the roads good and the touring very enjoyable.

**Over Berkshire Hills.**

Providence, R. I., having won the annual convention of the National Federation of Motorcyclists, arrangements are under way for the national endurance contest, which will be run from New York to Providence via Poughkeepsie, N. Y.; Lakeville, Ct., and Springfield and Worcester, Mass., crossing the Berkshire Hills.

**Flying Trip East.**

Earle Anthony of the Western Motor Car Company left Los Angeles the past week for a flying trip to the factories of the lines handled by the company. He will return in a week, after a very brief conference with the management of the Packard and Thomas plants.

**Claims a Record.**

H. O. Harrison thinks he has established a record for selling high-priced cars, as since the first of the present month he has taken orders for thirteen cars. He doesn't think that in this case thirteen is unlucky. Seven of the cars were sold the past week.

## GOSSIP ALONG GASOLINE ROW.

George Ferris of Clarmont has purchased one of the air-controlled four-cylinder Northerns.

The Dragon Car Company has sold touring cars to Dr. C. A. Sanborn and Edward M. Cope of Redlands.

W. D. Wise has purchased from the National Auto Company the first of the Triumph self-starting runabouts received from the factory. George Innes of San Francisco has bought a touring car of the same make.

Ralph Hamlin reports the sales during the past week of a Franklin heavy touring car to J. B. Brokaw; a light touring car to J. B. Douglas and a runabout to Edward S. Crump of Pasadena.

Mitchell touring cars of the 25-horse-power type have been delivered during the past week to A. H. Korablum and L. B. Esperance.

During the past week Oldsmobiles have been sold to W. R. Sehree, A. J. Crocker, J. Post Clark, R. Fleisher, Frank Bement, W. G. Renwick and J. G. Darden.

The new Model "N" Wayne car is attracting much attention and during the past week cars have been sold to S. L. Reynolds of Covina, L. C. Rontzahn of Arroyo Grande, and N. A. Cooper and L. P. Wrenly of Los Angeles. A Wayne cruiser has been sold to C. S. Fackenthal, a Model "K" to J. S. McDonald and a runabout to the Pixley Hardware Company of Orange.

## LITTLE SPARKS OF MOTORDOM.

Seventy cars were destroyed in a recent fire which swept away several St. Louis garages.

More than $9,000,000 has been paid the United States in duties on imported cars within the past five years.

"Taxi-cab" is the noteworthy abbreviation of taximeter vehicles applied by Londoners to their new auto service.

The Boston and Maine Railroad has built fifty box cars specially designed for the exclusive use of automobile shippers.

Michigan, the banner State in the automobile industry, will produce 25,000 cars this year, 15,000 of which will be built at Detroit.

The total mileage of roads completed, now under contract or awaiting contract in New York State aggregates the stupendous total of 2,423,485.

One thousand new signboards are to be erected along popular touring routes in the old Bay State by the Massachusetts Automobile Association.

New York State has attained the distinction of having registered more automobiles so far this year than were manufactured in this country in 1906.

In Bermuda not only carriages, but farm wagons and carts, are required to carry lamps after dark, and violations of the law in this respect are prosecuted rigidly.

This year's appropriations for good roads in New York State will be about $2,000,000. Of the $5,000,000 appropriated last year, however, $2,000,000 has not yet been utilized.

Hitching an automobile to their apparatus the firemen of Northwood, Iowa, drove twenty miles to Kensett and saved the town from destruction by fire after $100,000 damage had been done.

An association has been formed at Boston to proceed against country constables or any officers who make illegal arrests. The system is to be extended to other States in New England.

The first annual national exhibition of commercial vehicles will be held at Chicago under the auspices of the National Association of Automobile Manufacturers, November 30 to December 7.

Although he had paid for the damage done to a carriage his automobile had struck, Louis Oliver, a widely-known Massachusetts motorist, was sent to jail for two months by a judge of Worcester, that State.

Of 489 cars registered with the New York Secretary of State during a recent week, but twenty-eight were imported machines. About the same proportion of foreign to domestic cars has prevailed since the first of the year.

One Paris firm of diamond merchants has failed and other failures are feared, directly attributable, the dealers say, to the increasing popularity of the automobile among women, who deny themselves gems in order to own cars.

Berlin firemen are experimenting with an electric combination fire engine, hook and ladder truck, life-saving machine with nets and searchlight wagon, powerful enough to carry a company of fire fighters at a speed of forty miles an hour.

**Acrobatic Automobile.**

It is not often that an automobile can turn a complete somersault, land right side up with the engine running and then get out of a hole fifteen feet deep with its own power, but such was the thrilling experience that Ed. Noble of Kokomo, Ind., had with a powerful touring car near Boston recently.

**Going to Santa Barbara.**

Dale Carleton and party in a Mitchell start today for a trip to Santa Barbara. They will spend a day or two there and return. Few parties from Los Angeles have been over the Casitas Pass, but it is reported in fair condition.

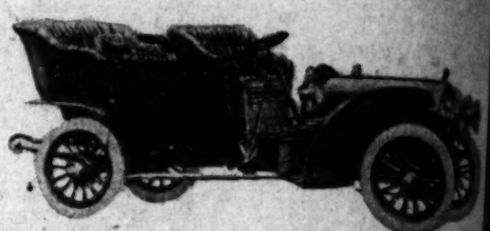

## FOR SALE

Established women's garment installment business; a complete and up-to-date stock, fixtures and good will; large, beautifully furnished and carpeted salesroom; best location on Broadway, Los Angeles. Other interests claiming entire time owners reason for selling. Can be handled for about $10,000 cash. Answer G, Box 67, TIMES OFFICE.

**50c** Buys a gallon of good Claret. Higher grades at bargain prices.
Main 2682 Home F4388
**GERMAN-AMERICAN WINE CO**
314 W. Fifth Street

"The Car That Takes You Through."

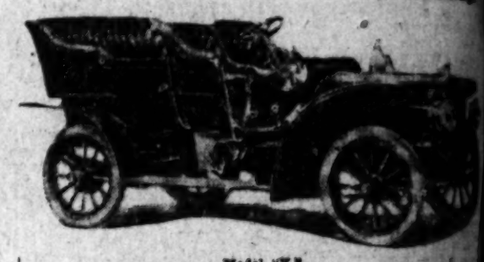
**WAYNE**



Model "F" or "R" Cruiser.

**Wayne Cruiser---60 H. P.**
**Price $3700**

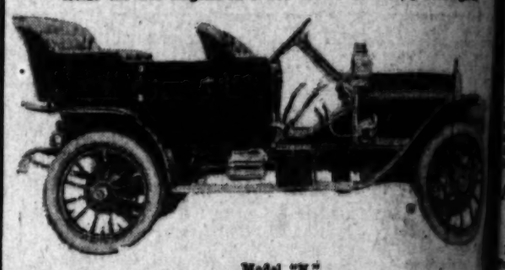
119-inch W. B. 4½-inch Tires, Seats 7, Hess-Bright Ball Bearings



Model "K."

**Model "K" Touring Car**
**40-45 H. P.---Price $2650**

Three Point Suspension Engine and Transmission, 5 Passengers. The Holds the Los Angeles-Riverside Record of 2:20, 5 Passengers.



Model "N."

**Model "N" Tourist---30-40 H.P.**
**Price $2650**

**Specifications Model "N"**

TYPE—Metal body (steel braced aluminum,) side entrance, four-passenger capacity.
CHASSIS—Pressed steel frame, carrying complete power equipment on frame.
RUNNING GEAR—Front axle, steel tube, 2 inches outside; rear axle, steel tube, flanges and aluminum castings. Shaft drive direct to rear.
TIRES—Front, 34x3½; rear, 34x4.
WHEELS—Artillery type, second growth hickory.
SPRINGS—Semi-elliptic. Front, 38 inches; rear, 30 inches.
MOTOR—4-cylinder, 4½x5¼ inches, developing 35-horsepower. Has cellular radiator and gear pump.
IGNITION—Storage battery.
LUBRICATION—Splash and force feed automatic.
TRANSMISSION—Selective type sliding gear on rear axle, [illegible] speeds forward and one reverse.
CONTROL—Spark and throttle by concentric rocker sleeve on rocker at left of steering post, with handles on two-sector gency lever; two internal expanding toggles in side brake from right pedal.
WHEEL BASE—107 inches. WEIGHT—2400 pounds (actual).
EQUIPMENT—Mats, French tube horn, tools and five lamps with erator, all ready for extended touring.
PRICE—$2650, f.o.b. Los Angeles. Extension top, a beauty, $[illegible].

We are selling the "N" very fast, and desire that all who are purchasing this type of car shall see our demonstrator as soon as possible. With this end in view, we will remain open today until 12:30.

We have bargains in one Model "B" Wayne, 4 cylinder, 25 h. p., with top and other extras; one Model "G" light touring car, 2-cylinder, under hood and shaft drive, and two two-cylinder shaft-drive runabouts. All of these will be sold right, as we need the room.

**E. Jr. Bennett Automobile Company**

HOME PHONE F3595. 1209-1211 S. Main

**WAYNE**

**Touring Cars and Gentlemen's Roadsters**



Surrey Model 21

**The Car of Constant Service**

A Triumph of Simple Construction

In these "show me" days the discerning buyer judges a car by its performance, by promises. Here is where Model 21 "makes good."

Equipped with Rambler Unit Power Plant, comprising a 30-35 H. P. Motor, Planetary Transmission and Multiple Disc Clutch, running in dust-proof case. Model 21 is beyond question the most economical and accessible car ever built. You cannot afford to order your car without this superb model. Immediate deliveries, as we are receiving them weekly.

Get Our Folder, "Rambler Cars Means Longer Wear for Automobiles"

**W. H. COWAN,** Agent for Ramblers for Fifteen Years. 830-34 S. Broadway


SUNDAY, MAY

## JEFF RETURN FROM 'FRIS

*Will Not Go Into Bu in Strike City.*

*May Fight Squires If Beats Burns.*

*If People Demand Match Will Accede.*

"No San Francisco for me now or for a long time to com Los Angeles is good enough for This is the terse way Jim J spoke yesterday after his return San Francisco early yesterday mo and his statement puts the finish story that he would locate in th city as one of the proprietors of cafe on Fillmore street near street. Jeff went to the metr with this object in view, but after big over the ground, decided the did not want to invest any mon that town at present, when every is torn up by strikes.

"Fillmore street is too quiet for says Jeff, "for when a man goes business he must get where ther business and there is not enough Fillmore street to suit me. There no other location that looked good and so I came back to Los geles.

"Didn't have any time to think ab the fighting game while there didn't go any place where I could Squires. I have heard a lot of peo say he is not much, and an eq number say he is a good fighter, you can believe anything. Both and Burns are tough fellows and they come together, there should be good fight. If Squires beats Burns the people want me to fight Squir I'll do it all right, if there is enou money put up.

"Of course, I've no fight in sight, b you can't tell what might come u Some people seem to think Squires a dub and that Burns is too small be a real champion, but we can't te until after they fight. After th battle, there may be something doin "What do you think of me startin a fight club here? I've thought about this a lot lately, but you haven't see my mother's chickens yet, have you With this, the big champ dismissed th subject of fighting from his thought and went on to tell how he had twenty fine young turkeys last year and los not one, which a dog stepped on.

## APOLOGIES BY BY TOMMY BURNS.

Following is a letter issued by Tommy Burns relative to the fiasco of two weeks ago:

"I want to apologize to all the pa- rons of boxing for what has seemed unfair and unsportsmanlike conduct on my part. While admitting that I united the public unfairly in arrang- the double-cross against O'Brien, wish to plead for myself, the harsh and very severe circumstances by which I was surrounded.

"For years my career as a profes- sional boxer has been systematically hooted and belittled by the clever work of O'Brien. According to my trusted statements previous to the said battle, I was the greatest and ever claimed championship in the heavyweight division. I was made to appear a poor but ambitious boy, whom he was kind enough to throw a chance at a purse with him. This had all gone to make the public, as I had for him stronger. After all his attempt to get me to lay down for the winner's end of the purse failed me. My future and the championship was at stake. If O'Brien had been declared off, by the clever presswork would have made all our statements look absurd, and it was certain to turn the tables on me in case he got on to the public believed him to be a great fighter and a brilliant boxer.

"There was only one way to defeat him, and that was to show the sport- ing public his real caliber in the ring. I have done to the best of my knowledge, no one was more surprised and angry at his disastrous encounter- with tactics. I believed that the double-cross would have forced him to fight like a rat in a corner, and given me a chance to beat him with a knock- out. I was not to know that not only would the public be injured by the battle being declared off, but would be doubly angered by his terribly bad showing.

"I was wrong in doing what I did, and that the sporting public will see that with a man of O'Brien's caliber it was the only way out of a bad fix.

Yours respectfully,

"TOMMY BURNS."

**Thomas and Mike Twin.**

PHILADELPHIA, May 18.—[Exclusive Dispatch.] Joe Thomas, the Western heavyweight, has at last made ar- rangements by which he will get a fight with Mike "Twin" Sullivan at Denver, on the afternoon of July 4. Last night they got Thomas on the wire and he explained that he was not only ready but that he was hungering for a chance to fight Mike.

**Many Dogs Entered.**

PARIS, May 18.—[Exclusive Dispatch.] The annual dog show opened today in the Tuileries Gardens on the historic terrace of the orangeries. For the thirty-seventh show during forty years it has been held in the same place. There are about two thousand dogs on the entry list, which is one hundred more than the average.



JIMMY GARDNER, who is to meet Harry Lewis at Denver Tuesday.

"You Through."

YNE

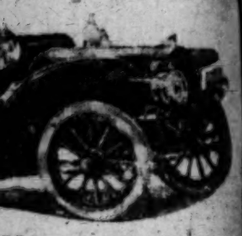


r Cruiser.

r---60 H. P.

3700

7, Hess-Bright Ball Bearings.

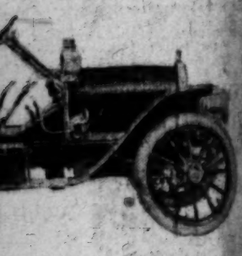


K."

Touring Car

Price $2650

ansmission, 5 Passengers. This Car Record of 2:20, 5 Passengers.



"N."

rist---30-40 H.P.

$2650

s Model "N"

minum,) side entrance, 5 passenger ca-

g complete power equipment. No sub-

tube, 2 inches outside; rear axle, steel

gs. Shaft drive direct on high speed

with hickory.

nches; rear, 50 inches.

developing 35-horsepower. Water-cooled

d automatic.

ding gear on rear axle, giving three

ncentric rocker sleeve and central solid

ith handles on two-notched segments.

ype on rear hubs, controlled by emer-

ing toggles in side brake-drum, working

—2400 pounds (actual.)

rn, tools and five lamps with latest pe-

uring.

xtension top, a beauty, $150.

st, and desire that all who contemplate

e our demonstrator as soon as possible.

in open today until 12:30.

"N" Wayne, 4 cylinder, 25 h. p., equipped

"G" light touring car, 2-cylinder engine

o two-cylinder shaft-driven Wayne that

ht, as we need the room.

tt Automobile

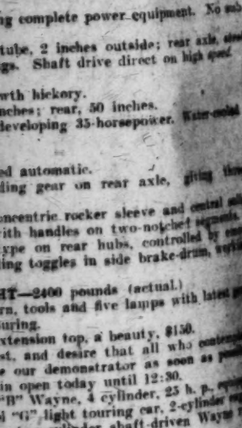
npany

1203-1205 S. MAIN ST.

YNE

nd Gentlemen's

dsters




21

nstant Servic

mple Construction

yer judges a car by its record rather

es good."

t, comprising a 20-22 H. P. Double-O

Disc Clutch, entirely enclosed in oil

the most efficient, reliable, silent and

d to order your car without fuss or

we are receiving these models every

ans Longer Wear for Rambler."

mblers 830-34 S. Broadway

Years




# JEFF RETURNS FROM 'FRISCO.

*Will Not Go Into Business in Strike City.*

*May Fight Squires If Bill Beats Burns.*

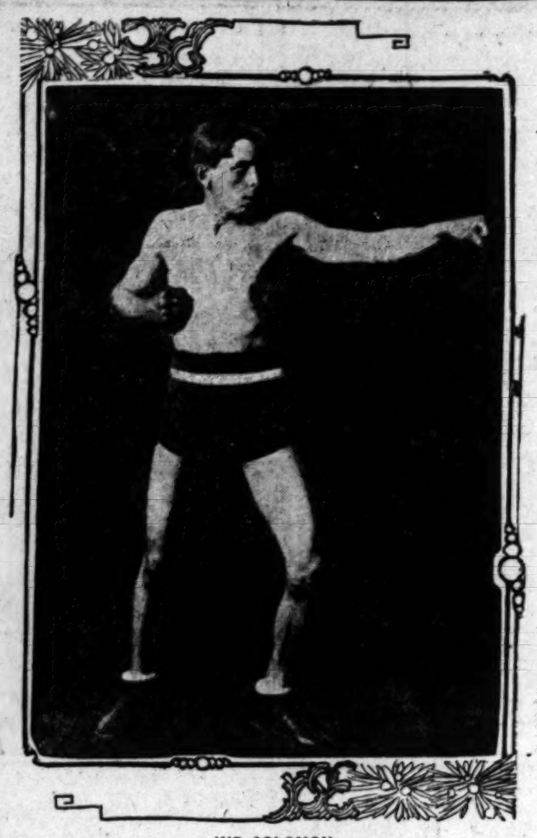
*If People Demand Match Jim Will Accede.*

"To San Francisco for me, either now or for a long time to come, for Los Angeles is good enough for me." This is the terse way Jim Jeffries spoke yesterday after his return from San Francisco early yesterday morning and his statement puts the finish to the story that he would locate in the bay city as one of the proprietors of a big club on Fillmore street near Geary street. Jeff went to the metropolis with this object in view, but after looking over the ground, decided that he did not want to invest any money in that town at present, when everything is torn up by strikes.

"Fillmore street is too quiet for me," says Jeff, "for when a man goes into business he must get where there is business and there is not enough on Fillmore street to suit me. There was no other location that looked very good and so I came back to Los Angeles.

"I didn't have any time to think about the fighting game while there and didn't go any place where I could see fights. I have heard a lot of people say he is not much, and an equal number say he is a good fighter, so you can believe anything. Both he and Burns are tough fellows and if they come together, there should be a good fight. If Squires beats Burns and the people want me to fight Squires, I'll do it all right, if there is enough money put up.

"Of course, I've no fight in sight, but you can't tell what might come up. Some people seem to think Squires is a dub and that Burns is too small to be a real champion, but we can't tell until after they fight. After that time, there may be something doing. What do you think of me starting a golf club here? I've thought about it a lot lately, but you haven't seen my mother's chickens yet, have you?" With this, the big champ dismissed the subject of fighting from his thoughts and went on to tell how he had twenty-seven young turkeys last year and lost one, which a dog stepped on.



KID SOLOMON.
who is to fight Attell for featherweight championship.

# SOLOMON BELIEVES IN MANY SUPERSTITIONS.

KID SOLOMON is going to knock out Abe Attell in the eleventh round, if dreams count for anything. Solomon did not dream this, for he sleeps the peaceful sleep of a healthy, well cared-for person, as fighters should, but nevertheless, he thinks a dream is potent no matter who dreams it.

Solomon believes the dream will come true, for this same person—who is a woman, of course—dreamed that Benny would knock out Frank Sheek in the fifth round, and he did; so it must be that he is going to become the new featherweight champion in the eleventh round.

No man ever stepped through a pair of fighter's trunks who is more superstitious than Kid Solomon. He believes in every sign and has implicit faith in religious matters and the ability of the saints to protect him from harm.

Every one who knew of the dream and saw the way he sailed into Frank Sheek in that fifth round of his last battle in the local ring is convinced that he believes in the "signs." That terrific left swing to Sheek's right eye which put the optic out of commission at once, was driven by more than physical power—the spirit was behind it. That right hand punch to the body—a blow scarcely ever used by Solomon—was impelled by superstitious fervor, for did not Benny have a sacred cord tied about his knuckles?

Solomon chuckled with glee yesterday as he recalled the incident as Trainer Kelley was rubbing him down in the massage room.

"That right punch of mine did the business, all right, although I never used it before," he said. "My grandmother gave me that cord, which is a piece of a wick from a blessed candle sent to her from Lower California. A friend of mine is going to send me another candle and it will cost me six bits."

Kelley here suggested that Solomon tie a piece of the sacred cord about both hands to whip Attell, and that it might help him with his foot work if he put a bit in each shoe. Kelley is a good Catholic himself, but he is not affected by superstitions. All the trainer's banter, however, does not cause Solomon to change his notions.

SHIED TWO SPIDERS.

The Kid has a late case to prove his assertions. The other day two spiders swung down over Solomon's cheek. Possibly it was only one which dropped down from a spider's thread over the front of his nose—thus causing Benny to see double. At any rate Solomon swears he saw two. He was wild with superstition and fear.

"Something is going to happen to me; I know it is," he wailed. He refused to go to work that afternoon, but his manager, Capt. Steve Queirolo, was entertaining some friends and insisted that Solomon spar a few rounds for their pleasure. Benny demurred, but the manager's orders went.

In a hot mix-up in a corner of the ring, Kid Webster's head smashed up against Solomon's nose with terrific force, almost breaking it and causing the proboscis to swell up nearly twice its natural size.

"I told you something would happen," Solomon cried immediately, and all the argument in the world has not changed his belief. That nose has been a sore point with Solomon ever since, and it will be all Kelley can do to get it in healthy condition by the night of the fight.

In order further to provide against harm, Solomon has imported a sacred miniature picture of St. Anthony from Lower California, whence the Spanish believe the most blessed articles come. Benny believes that this saint is watching over his destinies, and whenever he takes it from his pocket he kisses it reverently. He has arranged a cord to hang it on and may wear it on his person the night of the fight. He also wears a sacred scapular, as do most all Catholics, and he declares that no harm can come to him when he wears this emblem. In his wallet, bound in a worn bit of soft leather, is another fetish in the shape of a paper with a number of sentences written thereon which Benny repeats at times. There are a dozen other things sacred to Benny's belief, which he observes with religious fervor.

No doubt Attell or enemies of Solomon may attempt to arouse his superstitious fears on the night of the fight. Perhaps they may let loose a black cat in the ring, or do some other devilish thing. But Solomon has been prepared for that. He has charms galore to protect him against evil, and his belief in the saints is so great that in his mind they will guard him from all evil.

PHYSICALLY FEARLESS.

Despite his many superstitious beliefs, Solomon is fearless physically. He has faced every kind of punishment and never winced. It is the belief of his friends that he will be able to absorb all of Attell's punishment and finally wear the champion down. In his training, Solomon is not learning to take punishment. That quality is inherent in him. He follows the directions of his trainer and manager without question, and is having the time of his life. Not since Solomon reached the years of his majority and took on the cares of a husband and father has he had such a good time. With absolutely no work to do but follow the course of training, which takes but a small portion of the day, Solomon is enjoying himself with hunts and drives, plays with his young son, converses with visitors, and has a free and easy time generally; every moment, however, being under the watchful eye of Kelley.

With such a "vacation" Solomon is looking better than ever he did, for he worries not one whit about the outcome of the battle. He believes he will be the new featherweight champion, and is discussing plans for traveling through the East and exhibiting in various cities.

# APOLOGIES BY TOMMY BURNS.

The following is a letter issued by Tommy Burns relative to the fiasco of two weeks ago:

"I want to apologize to all the patrons of boxing for what has seemed rough and unsportsmanlike conduct on my part. While admitting that I owed the public unfairly in arranging the double-cross against O'Brien, I wish to plead for myself, the harsh and very severe circumstances by which I was surrounded.

"For years my career as a professional boxer has been systematically assailed and belittled by the clever manager of O'Brien. According to published statements previous to the battle, I was the greatest of all ever claimed championship class—heavyweight division. I was willing to appear a poor but ambitious champion whom he was kind enough to allow to share a purse with him. Things had all gone to make the match I had for him stronger. After his unfair attempt to get me to lay down for the winner's end of the purse against me. My future and the championship was at stake. If the match had been declared off, as clever presswork would have made our statements look absurd, it was certain to turn the tables on me as the public believed him a great fighter and a brilliant boxer.

"There was only one way to defeat him and that was to show the sporting public his real caliber in the ring. I have done to the best of my ability. No one was more surprized and grieved at his disastrous showing than myself. I believed that the punishment would have forced him to fight like a rat in a corner, and given me the chance to beat him with a knockout. Before the contest had gone many rounds I was not to know that not only would the public be injured by the fight being declared off, but would be deeply angered by his terribly bad showing.

"I was wrong in doing what I did, but that the sporting public will see that with a man of O'Brien's caliber it was the only way out of a bad match.

"Yours respectfully,

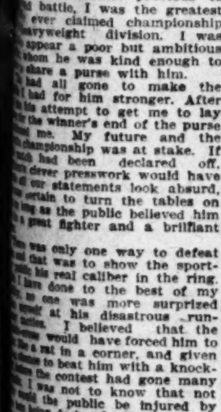
"TOMMY BURNS."

Ruhlins and Mike Twin.

PHILADELPHIA, May 18.—[Exclusive Dispatch.] Joe Thomas, the Western boxer, has at last made arrangements by which he will get a chance to fight Mike "Twin" Sullivan at Denver, on the afternoon of July 4. Last night they got Thomas on the wire and he explained that he was not only ready but that he was willing for a chance to fight Sullivan.

Many Dogs Entered.

NEW YORK, May 18.—[Exclusive Dispatch.] The annual dog show opened today in the Tuileries Gardens on the historic terrace of the orangeries. This is the thirty-seventh show during which it has been held in the same place. There are about two thousand dogs on the entry list, which is considerably more than the average.



JIMMY GARDNER,
who is to meet Harry Lewis at Denver Tuesday.

## BOXING BRIEFS FROM THE EAST.

[BY DIRECT WIRE TO THE TIMES.]

NEW YORK, May 18.—[Exclusive Dispatch.] Again Joe Bernstein pops up. Every so often Joe gets back into the ring just to see how much he may have lost of his old fighting form. Joe is now training hard for his bout with Jack Goodman, the clever local boxer, which is to take place at the Brown A.A. Tuesday evening. Bernstein thinks he can beat Goodman and expects to procure fights with better men.

Cyclone Johnnie Thompson has been matched against Peter Sullivan, a New England lightweight, for twenty rounds before a new fight club at Bingham, Utah. Thompson was regarded as a great lightweight until a few months ago, when he lost the decision in a twenty-round fight at Los Angeles to George Memsic.

Jim Donovan, a promising young fighter, will get a chance to show what he can do when he bumps up against Tommy Sullivan of Lawrence, Mass., at the boxing show to be brought off at Manchester, N. H., on the night of May 30. Donovan is the fellow who held both the light and welterweight championships of the English army. Donovan fought Mike Donovan of Rochester to a standstill for ten rounds at Portland a short time ago.

Harry Lewis, the Philadelphia welterweight, has been made favorite over Jimmy Gardner at odds of 10 to 7. They are to battle at the Coliseum A.C. of Denver May 25. Honey Melody, who recently met defeat in a twenty-round bout with Mike (Twin) Sullivan at Los Angeles, will be at the ringside to challenge the winner.

The local middleweight, Sailor Burke, is at Stratford, Ct., training for a bout, probably with Fred Bradley of Boston, which is to take place a week from Saturday.

"Sam" Langford, an American negro welterweight, who recently defeated "Tiger" Smith, has been matched to box "Jeff" Thorne, an English middleweight, twenty rounds before the National Sporting Club of London on June 12.

TO BACK LEWIS.

JIMMIE GARDNER MATCH.

[BY DIRECT WIRE TO THE TIMES.]

CHICAGO, May 18.—[Exclusivt Dispatch.] H. W. Melenbacher, financial backer of Harry Lewis, the pugilist, passed through Chicago today en route to Denver, where Lewis and Jimmie Gardner meet in a ten-round battle next Tuesday night.

"I have just drawn down my $5000 for a match between Lewis and Gans and will wager that on my boy," said Melenbacher. "I believe he will beat Gardner easily. I am anxious to have him meet Gans for the championship and the colored boy has promised him a chance if he wins from Gardner and Mike (Twin) Sullivan."

Siler as Referee.

TONOPAH (Nev.) May 18.—[Exclusive Dispatch.] After an argument lasting for days, George Siler of Chicago was agreed upon as referee in the Hart-Schreck fight. Hart and his party held out to the end for Siler, although the club had made Otto Floto of Denver the official referee and threatened to call off the batte unless Hart agreed to take him. The Schreck party was satisfied with either man.

Midshipmen Win.

ANNAPOLIS (Md.) May 18.—The midshipmen of the first eight won the two-mile boat race here, today, from the Columbia 'Varsity crew by a length and a half. Official time: Navy 10:33 4-5; Columbia 10:38 4-5.


# Automobilists. Attention!!!

We wish to announce that we have just received the largest shipment of

**High Grade Foreign Automobiles**

Ever received in this country, outside of New York City. The list includes

**Panhard. Mercedes. Renault.**

And the World Renowned

**Isotta Fraschini**

built in Milan, Italy; as well as AMERICA'S ACKNOWLEDGED BEST BUILT CAR.

**The Simplex**

A number of Simplex cars have made a wonderful showing the past winter in Tonopah and vicinity.

All the above cars are now on exhibition in our salesrooms and we invite inspection by all discriminating autoists who appreciate "QUALITY"

E. E. CAISTER, Manager

L. J. SACKETT, Gen'l Sales Manager,

Simplex Automobile Co., N. Y. City

**Success Automobile Company**
Corner Pico and Hill Sts.
Both Phones

MAY 17, '07

# The Elmore

**Won the 50-mile Motor Derby Race at Agricultural Park, Sunday, May 12, 1907, winning a $100 cup, $600 in cash and beating one of the highest priced and one of the highest rated H. P. cars in America.**

IF you had been out to the park, you would have seen the same ELMORE care go right out after winning the 50-mile Derby and win the 5-mile Cupid race, against the big Frayer Miller, a car selling for nearly double as much money as the ELMORE.

IF you were at Agricultural Park May 5th, you saw the same ELMORE car finish third in the 50-mile race, beating the Thomas Flyer, the $5000 Apperson and the 50-H. P. Haynes with ease.

IF the ELMORE had have lost its fan, it would have kept right on running and won just the same.

IF the ELMORE starts any time for any place, it always gets there and back and we don't have to apologize to the public and tell them why, that we lost part of our car or broke part of it or the fan belt blew through the radiator. We don't have to carry a lot of mechanics to keep tinkering with our engine in our car in order to keep it going, as we have no tinkering or troublesome parts in the self-starting 2-cycle ELMORE motors.

IF you want the most reliable car there is made in America today, regardless of price, the ELMORE is it.

IF you want an ELMORE, come in and place your order, because we have five carloads sold ahead of delivery at the present time.

IF you are going to buy an automobile that your wife can run or your daughter or yourself, the ELMORE is unquestionably the car that you should buy, easy to handle, starts 90 per cent. of the time without cranking and is always ready to go, and goes whenever you are ready.

IF you will come into my office, I can show you where I have sold more than 100 ELMORE cars in Southern California, all of which are giving the very best of satisfaction to the buyers.

IF you stop to think that every Sunday there are about 200 automobiles advertised for sale in Los Angeles in the for sale columns of The Times, and you stop to figure, you will find that there are more ELMORE cars in Los Angeles than any other two makes of high-priced cars, that you seldom see any offered for sale, and when you do, they want as much or nearly as much as when they bought them.

IF you have in mind any demonstration that you think impossible to make in an automobile, the ELMORE will go out and do it with ease, for they laugh at the mud holes and sand hills and we are always ready to show you. I used G. & J. tires in both 50-mile and 5-mile races and I am glad of it. You will make no mistake in using G. & J. tires.

**A. J. SMITH** PACIFIC COAST SALESAGENT

1228-30 South Figueroa Street, Los Angeles, Cal.

PHONES: HOME, F-4206 SUNSET, BROADWAY 3834

**AEROCAR**

| | | |
|---|---|---|
| Model A, 24 h. p. | 5-passenger car | $2650 |
| Model D, 24 h. p. | 4-passenger car | $2150 |
| Model F, 40-45 h. p. | 7-passenger car | $2900 |
| Model C, runabout | | $2150 |

Capito Carriage Co., Agts.
1201 SOUTH MAIN STREET

**MOLINE...** HAVE YOU SEEN IT? Don't buy before giving it a try-out. Put it on your list. We invite comparison. Salesrooms—1214 So. Main; 405-06 North Main.
WM. GREGORY, Mgr.

THE NEW MODEL TYPE H
**Locomobile**
Has arrived and is on exhibition at our salesroom
SUCCESS AUTOMOBILE CO.
Cor. Pico and Hill. F. E. Caister, Gen. Mgr.

**THE MARMON**
"A Pioneer Manufacturer"
THE BIG 4 AUTO CO.
HOME F8314
110-112 E. 9th St.

# DOUBLE-CROSS FOR JEFFRIES.

*Corbett and Brady Said to Have Planned Ruin.*

*Jeff Was to Have Allowed Bank Clerk to Stay.*

*Jack O'Brien Tells Story to Herbert Forder.*

BY HERBERT FORDER.

That James J. Jeffries faked with Jim Corbett in their battle at Coney Island, May 11, 1900, is the substance of a story told me by Philadelphia Jack O'Brien.

In this narrative of the way that great matches are made and ended, the wily barrister stated that Manager Brady was tired of Jeffries, because of the bad showing he made on their theatrical tour, which not only resulted in much dissatisfaction for the big fellow, but also in Manager Brady being disappointed on the the financial side of the transaction.

After Jim Jeffries had put a sudden end to the championship aspirations of one Jack Finnegan at Detroit, in one round, he became something of a "white elephant." There were none of the big fellows left to take him on. He already had defeated Fitzsimmons once, and Tom Sharkey twice.

Jim Corbett was still lingering around the sides of the magic circle, with half a hope that there might turn up a chance to retrieve his lost laurels. This terrible conqueror at Carson City had met with a disastrous defeat at the hands of the athletic boilermaker. The redoubtable Sharkey also had been defeated by this champion of champions.

What if there were a weak spot in the mental and physical makeup of Jeffries? Then he could be "got at," and Pompadour Jim might still become the greatest champion of them all. That is the strange thought that entered the cunning mind of Manager Brady and he promptly undertook the task of trying it out. Views of theatrical world-tours with Corbett and a snug fortune therefrom helped to decide him.

When Brady approached the honest Burbanker and suggested with all the cunning he was capable of, that there was no one left to fight him but Jim Corbett, who would not enter the ring for a twenty-five round contest unless Jeffries would allow him to make a brilliant showing for twenty-three rounds, after which Jeff could sail in and put him out in the twenty-fourth or twenty-fifth.

JEFF IS ANGRY.

Jeffries became very angry and things nearly came to an end between him and Brady right there. But Brady persisted in his argument and asked the big fellow if he was ready to retire, to which Jeffries replied that he was not and needed quite a little sum of money before he could contemplate that step. Brady asked him who he was going to fight, which only caused the big boy to shake his head dismally.

Then Brady began his argument again by stating that it was possible for Corbett to keep away for twenty rounds or so in any case. Also that Jeff must have somebody to fight and that Corbett would be able to give him as good a battle, with his unequaled science and ringcraft, as anybody in the world. Brady also stated that it would be a very great fight from the spectators' point of view.

At last, invincible Jeff, agreed, worried beyond further discussion. Away went Brady in high glee to Corbett. He told the actor-pug how sick he was of the big simple farmer, and how he could take the pompadoured one around the world and make more money that all the other fellows put together, once Corbett was champion again.

He unfolded his elaborate scheme of doublecross.

The plan was to be accomplished in this way—Jeffries would allow Corbett to put it all over him for twenty-three rounds. In the final two Jeff would expect his opponent to stand ready to receive a "knockout." All Corbett had to do was to act exactly as arranged, which would give him the battle right up to the twenty-third; then run away for two rounds and get the decision easily.

Everything was fixed up accordingly. Arrangements ran as smoothly as a machine on oiled wheels. The anxious day came. Manager Brady was jubilant over his wonderful success; Corbett was confident of his power to double-cross the champion in the final two rounds by keeping away; Jeff alone was supremely indifferent.

BATTLE BEGINS.

Once the gong led rung everything went to prove to Brady that he would be successful in remaking Corbett champion. The big fellow just followed his opponent around and around the ring, taking endless punishment and never making any real effort to put his scientific opponent in danger of the "opium draught" he carries in either hand.

The audience believed that the king of champions was worn out and that he of the pompadour was about to regain the title.

The mercury in the mind of Brady climbed to the boiling point. He was on the royal road to fortune.

Slowly the rounds unfolded their tale—Jeff bores in ceaselessly but does no damage; takes a world of punishment but only shakes his big shaggy head. He is saying to himself—"I'll keep to my bargain. I have not begun to fight yet."

Twenty rounds are past, and still Jeff has done nothing. "Only five to go, Jeff has lost," the crowd is murmuring with excitement. Brady's feet are inclined to break loose in a hilarious jig.

Twenty-two rounds, and Jim Corbett gets excited. He suddenly has a fit of real "swelled head." "Why this fellow is an overrated big dub; he can't fight me if he tried," he says, as he piles up the points. Then, as they stand in the middle of the ring, sparring for a moment, at the ten-second sign from the ringside, he speaks out: "Puk me, Jim; puk me, Jim. Why, you can't lay a glove on me, you big stiff."

Jeff merely nods, like a man who is dazed with some horrible surprise. The gong——

In their respective corners two widely-varied scenes are being enacted. Corbett is saying that the fight is already his; that the other fellow can't hit him in twenty more rounds—and there is but three more to go.

Jeff is pondering those words—"Puk me, Jim; puk me, Jim." So he has been double-crossed; there has been foul play somewhere; he has been cunningly fooled. The big brows of Jeff draw tight together; that frown is ominous.

"What do you think of that fellow; he says I can't hit him," was all he said to his seconds.

Manager Brady had not heard those words.

The gong—the twenty-third is afoot. Corbett begins to run. But what is this? This is no hulking dub. Jeff has become a hurricane. There is no way of escape. That angry eye, like the red-inflamed pupil of a wild bull, is on Corbett. He quakes with fear. He blocks, runs, dodges, side steps—but all his ring craft is useless. Down he goes, literally battered to the boards. Jeff gives him one look of unutterable contempt and returns to his corner.

Manager Brady's mercury is down to zero.

Those who compare Jeff's work in the twenty-two rounds of the first fight and that of his second battle with Corbett in San Francisco may find food for thought in O'Brien's story. Jeffries actually outboxed Corbett in the last meeting, and thoroughly outclassed him.



ABE ATTELL,
who is to defend featherweight championship against Kid Solomon.

# LOWES ADMITS FAKE CONTEST.

PALMER AND SULLIVAN SPLIT RECEIPTS OF FIGHT.

**English Manager Confesses to Giving Out Untruthful Reports in Order to Draw Good House—Story of How He Rose from Coal Miner to Pugilistic Fame.**

BY HERBERT FORDER.

The fight fans of Los Angeles were duped in the Sullivan-Palmer match in Los Angeles, judging from a signed statement made in a London paper by Jimmy Lowes, manager of Palmer. He said:

"As this match was pending I had to get to business, and make what the Americans call a bluff. I declared Palmer was in the pink of condition, which was not true; otherwise the gate receipts would have been seriously affected. We, however, had a very good house, the loser receiving quite as much as the winner. In the 5000 spectators not one failed to cheer Palmer on his leaving the ring, for, as they said, his game stand against nature."

One begins to understand after that confession how Canny Jimmy has made in a short twenty-five years some $200,000 since giving up the rather unprofitable employment of a coal miner in the mines of Northumberland.

Percy Cottage in the Haymarket, Newcastle-on-Tyne, was a humble beginning, where James sold very bad beer to thirsty pitmen in the saloon, and conducted a cheap boxing booth in the rear. How anxiously we saved up our pocket money till we had the necessary shilling (one quarter) to gain admission with.

The first time I managed to steal into the booth at Percy Cottage that "Passive Resister," Jack Palmer, was being tried out. He was a young miner then and looked promising. He went six rounds with "Spider" Carr, an old-timer, who was ornamented with two "tin lugs" (the peculiar style of lumpy ear worn by some pugilists,) and a much outraged nose.

James Lowes eventually sold Percy Cottage to the brewers, and is said to have netted quite a tidy fortune. James now resides in "Lunnon," Hogarth Mansions, Langham Place—how's that for the Northumberland miner?

James was always very interested in the Philadelphian fight framer, Jack O'Brien. There can be no doubt but that they shared many a good house together at Ginnet's Circus, Newcastle-on-Tyne.

I heard an old one-eyed gypsy man declare, after O'Brien's first performance there, that he was the "maist wonnerful scrapper he had ever seen." He had followed the fight game in England religiously since Jem Mace was in his prime. An old miner standing near emitted a mouthful of strong language and replied: "Scroppor de 'ye say? Why tha saame feior couldn't put won cat oot, an he's an aard old un."

That is how opinion was divided there till O'Brien bluffed the critics into silence.

James Lowes was anxious to get O'Brien over the water to meet "Gunner" Moir; in his letters he repeatedly states that the "Gunner" is a "soft snap" for Jack, and that if Jack doubted the drawing power of the match in London, he—James Lowes—will give O'Brien $2500 for his corner. Will he still give the Gen. De Wet of pugilism that amount for his services?

Lowes was bringing over Palmer for Jack, but, unfortunately, the telegram that announced his purpose was scanned by an over-inquisitive press man in Jack's room at the Angelus, and the deal was off. If Gunner Moir is no better than he was, Jack may still go to England and retrieve all by becoming champion of England once more. When there he should stay. There is nothing like a change of climate when one is "down and out." A man is never a prophet in his own country.

Jack's teaching of individual supremacy, via Wall-street methods, applied to Fistiania, has fallen flat. In England it would be a decided novelty—the teaching I mean; the practice, of course, is as old there as the ring itself. The great British public loves to be gulled. Let our champion exponent of the soft art sail for the shores of old Albion. James Lowes and Jack O'Brien will prove a combination hard to beat.

ATTELL BOXES TODAY.

LAST DAY'S HARD WORK.

Abe Attell, who will fight Kid Solomon here next Friday night, will do his last heavy work today at Arcadia, when he will box four rounds each with Leonard Lauder, Kid Dalton and Kid Ward, who hails from Pasadena. Attell is said to down to weight and in good condition, and from now until the night of the fight he will do practically nothing but a little road work to keep his wind in order. He is confident, of course, that he will be the victor, and Solomon is equally sure. Now, if they fight the way they say they feel, the fight bugs will probably get the worth of their money.

**Princeton Wins Meet.**

PRINCETON (N. J.) May 18.—Princeton defeated Columbia in a dual track meet, here, this afternoon, by the score of 63 to 34.

GREAT ATHLETE DEVELOPED.

**Lee J. Talbot Promises to Be Best Man Discovered in Ten Years. Academy Student.**

[BY DIRECT WIRE TO THE TIMES.]

PHILADELPHIA, May 18.—[Exclusive Dispatch.] The greatest athlete developed in the past ten years is undoubtedly Lee J. Talbot, the young Mercersburg Academy weight thrower who, though only 19 years of age, has



LEE J. TALBOT,
Interscholastic champion weight thrower.

already shattered the world's twelve-pound hammer record with a toss of 193 feet, set new world's scholastic figures for the twelve-pound shot at 52 feet 3¾ inches, and defeated the best college men of the East and West in throwing the sixteen-pound hammer, the standard for college and amateur competition. His record in this event is 153 feet 5½ inches.

Talbot stands 6 feet 3½ inches in height and weighs 210 pounds. Mercersburg will send a team to Chicago to compete in Coach Stagg's meet, June 8, and Talbot will meet the best in the West.

# CHANCE FOR STANFORD MEN.

*May Be Allowed to Compete in Big Regatta.*

*Can Only Enter Poughkeepsie Race by Invitation.*

*Agreement Bars Out All but Three Colleges.*

[BY DIRECT WIRE TO THE TIMES.]

NEW YORK, May 18.—[Exclusive Dispatch.] From the far Pacific Coast comes the call of the college oarsmen of Leland Stanford University for a chance to measure strength and endurance with the pick of the eastern university eights in this year's regatta at Poughkeepsie, as Stanford won the championship two weeks ago. She is now desirous of trying her strength in faster company and is willing to send her crew and shell across the continent if she will be allowed to compete at Poughkeepsie. Whether or not her wish will be gratified, however, is a question. The board of trustees of the Intercollegiate Rowing Association, which governs the regatta, has not yet considered the admittance of the far western crew, and if the matter is decided several serious objections must be solved.

The annual regatta at Poughkeepsie is not an open event. In the Intercollegiate Rowing Association only three universities, Cornell, Pennsylvania and Columbia are incorporated. Originally it was intended that the regatta would be restricted to crews from these schools. But immediately after the first regatta there was such a demand for entrance from other universities that an additional regulation was adopted, providing for the admittance of any university crew upon a formal invitation from the board of trustees. There is absolutely no other way of entrance to the regatta.

Some time ago a letter from the captain of the Stanford crew was received, saying that Stanford would like to compete in this year's regatta and asking for information regarding the entrance requirements. The information was given. Stanford's rowing enthusiasts were informed that they must wait to be invited before they could enter their crew in the eastern regatta.

# HARVARD DEFEATS YALE IN MEET.

DUAL RECORDS ARE BROKEN BY EASTERN ATHLETES.

**Dray of Yale Vaults Twelve Feet. Marshall Jumps Over Six Feet. High Hurdles Negotiated in Fast Time—Western Marks of Year in Some Cases Are Better.**

[BY THE ASSOCIATED PRESS—P. M.]

NEW HAVEN (Ct.) May 18.—Harvard defeated Yale in their annual track meet today by the score of 54 to 42.

The 120 yards high hurdles, first heat won by W. M. Rand (Harvard,) M. B. Giddings (Harvard) second; time 16 1-5s.

Second heat, V. Howe (Yale) first, G. W. Waller (Harvard) second; time 16 1-5s.

Final heat won by Rand (Harvard,) Howe (Yale) second, Waller (Harvard) third; time 16s. Only two-fifths of a second slower than the dual records.

The 100-yard dash, two qualifying heats and final: First heat won by L. P. Hodge (Harvard,) R. B. Burch (Yale) second; time 10 1-5s.

Second heat won by P. C. Lockwood (Harvard,) L. B. Stevens (Yale) second; time 10 1-5s.

Final heat won by Lockwood (Harvard,) Dodge (Harvard) second, Burch (Yale) third; time 10 1-5s.

Mile run won by H. F. Hadden, Jr. (Harvard,) R. L. Spitzer (Yale) second, J. F. Williams (Yale) third; time 4m. 35 1-5s.

The 440-yard run won by W. T. Coholan (Yale,) B. L. Young (Harvard) second, J. V. Onativia (Harvard) third; time 50s.

Shot put, won by B. T. Stephenson (Harvard,) distance 42 ft. 8¼ in.; G. L. Burnham (Yale) second, distance 42 ft. 6 in.; M. A. Sheldon (Yale) third, distance 40 ft. ½ in.

Half-mile run, won by V. V. Tilson (Yale,) M. B. Van Brunt (Harvard) second; S. D. Frissel (Yale) third; time 2m. 3 3-5s.

Pole-vault: Won by W. R. Dray (Yale,) height 12ft., breaking the dual record by six inches; A. G. Grant, second.

The 220-yard hurdles, two heats and final, first heat: Won by W. M. Rand (Harvard;) G. V. Thompson (Yale,) second; time, 26sec.

Second heat: Won by A. B. Mason (Harvard,) C. M. Dupuy (Yale,) second; time, 30sec.

Final heat: Won by Rand (Harvard;) Mason (Harvard,) second; Dupuy (Yale,) third; time, 22 2-5sec.

Broad jump: Won by W. A. Knox (Yale,) distance 22ft; C. H. Davis (Yale,) second, distance 21ft 3½in.; C. D. Deming (Yale,) third, distance 21ft 1in.

The 220-yard dash, first heat: Won by L. P. Dodge (Harvard;) R. B. Burch (Yale,) second; time, 22sec.

Second heat: Dead heat between L. B. Stevens (Yale,) and W. T. Coholan (Yale;) time, 22sec.

Final heat: Won by L. P. Dodge (Harvard;) Stevens (Yale,) second; Burch (Yale,) third; time, 22sec.

Hammer throw: Won by H. E. Kerberg (Harvard,) distance 140ft. 8in.; R Park (Yale,) second, distance 139ft. 4½in.; J. George (Yale,) third, distance 119ft. 10in.

Two-mile run: Won by M. S. Crosby (Harvard;) B. H. Woodward (Yale,) second; W. G. Howard (Harvard,) third; time, 10min. 54-5sec.

High jump: Won by Captain J. T. Marshall (Yale,) height 5ft. 10in.; R G. Harwood (Harvard,) and G. L. Roosevelt (Harvard) tied at 5ft. 9in.

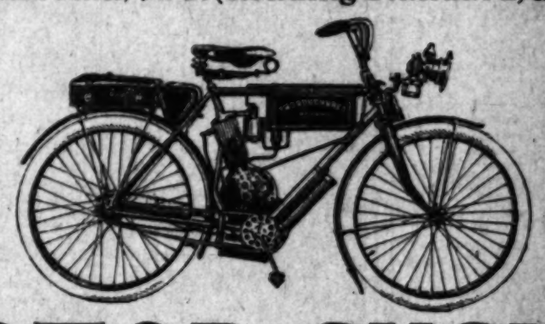
In an exhibition jump, Captain Marshall broke the dual record of 6ft 5-8in., by half an inch, with a jump of 6ft. 1¼in.

**Billy Smith Returns.**

NEW YORK, May 18.—[Exclusive Dispatch.] Mysterious Billy Smith, once welterweight champion of the world, is about to return to the ring as a heavyweight. Smith now tips the scales at 185 pounds. The "mysterious one" is in excellent condition and taking good care of himself. He thinks he can give any of the heavyweights a good fight.


PROMPT DELIVERIES Combined With QUALITY Has Made It Possible For Us to Sell 150

Yale-California, R. S. (Reading Standard) and Light



MOTOR CYCLES

Since January 1st, 1907

The following are the names of some of our customers who have bought either a YALE-CALIFORNIA, READING STANDARD or LIGHT MOTOR CYCLE from us since the above date:

| | | |
|---|---|---|
| W. J. Loudenclos | Burdick & Shirper | R. K. Holmes |
| R. K. Holmes | E. C. Van Buskirk | F. K. Woolsey |
| Steven Fuchs | C. Young | P. E. Dougherty |
| Seeberg & Donahoe | L. D. Fowler | Grinsley & Ansel |
| Victor Berta | Victor Berta | Harry M. Nichols |
| C. Knight | J. H. Hathaway | R. S. Myers |
| Colie Bell | H. Robbins | C. C. Cline |
| J. A. Scott | Ray N. Carr | A. P. Koerting |
| A. H. Larson | J. H. Hathaway | T. R. Monk |
| R. K. Holmes | R. K. Holmes | C. W. Seeley |
| D. C. Curry | R. K. Holmes | Lloyd Bronson |
| Paul Stevens | J. R. Eldred | Smith & Walker |
| R. K. Holmes | J. W. Loudenclos | Aaron Avine |
| J. A. Clingscalls | J. W. Loudenclos | M. F. Hancock |
| R. K. Holmes | L. F. Loraine | W. H. Mercer |
| D. C. Curry | C. E. Sanborn | E. C. Van Buskirk |
| Hopping Bros. | R. K. Holmes | M. B. Flood |
| R. K. Holmes | Collie Bell | D. Y. Kennady |
| J. F. Malcom | A. A. Bitter | James Homesley |
| Frost Bros. | Colie Bell | C. Young |
| C. C. Carney | Franz Richter | Hollingsworth |
| A. W. Kellow | W. J. Loundenclos | N. A. Robinson |
| W. G. Kellow | R. K. Holmes | Will Story |
| Kemp & Culbertson | Kemp & Culbertson | E. K. Maughlin |
| J. H. Hathaway | A. M. Kupper | L. Rhodes |
| Cudahy Packing Co. | W. E. Waldeck | J. D. Conklin |
| J. H. Hathaway | James Homesley | John Barleh |
| J. H. Hathaway | R. K. Holmes | L. D. Fowler |
| Chas. Moya | Tuft-Lyon Arms Co. | Victor Berta |
| W. J. Wenger | R. K. Holmes | L. A. Times |
| E. V. Caldwell | H. B. Knight | D. C. Curry |
| C. A. Sheppard | P. S. Keene | C. Young |
| E. V. Caldwell | A. W. White | E. V. Caldwell |
| A. L. Ryder | Tufts-Lyon Arms Co. | W. H. Hindover |
| | | P. S. Bible |

This list should remove the doubt of any dealer or prospective purchaser that the MOTOR CYCLE is not an investment, but is actually here to stay and are bound to become popular throughout the country for delivery purposes as well as for a pleasure vehicle. If you are a dealer and are interested in a good proposition, or if you are a rider and want the best motor cycles in the world, write us at once for catalogues describing these machines.

We have just received another shipment and can make immediate delivery on a YALE-CALIFORNIA, READING STANDARD or LIGHT MOTOR CYCLE.

If at all interested write for a catalogue describing motor cycle accessories and bicycle supplies.

JOHN T. BILL & CO.

Tenth and Main Streets — Los Angeles, California

Address all communications to Motor Cycle Dept.





The Cadillac

The above is a photo of the car that won the 50-mile race at Agricultural Park, May 5th, in the last four miles without a front tire and establishing a track record of 66 minutes and 50 seconds for the Pacific Coast. In spite of the fact that four miles were done without a tire, we came three minutes behind the world's record, which was made without any passengers, while ours carried four.

Some of our competitors say our engine was adjusted while running. We will wager $1000 that our engine wasn't touched from start to finish, and hasn't been touched since the race.

Others of our competitors say we had tire trouble. So did every car on the track, causing one or two of our rivals who couldn't go fast enough to have tire trouble. We didn't advertise the fact that we were going out to beat the world's record as one of our big competitors did who had to be pushed off the track after the fortieth mile. Most of our rivals did their best miles before the twenty-fifth mile, while ours were done after the fortieth—our forty-first mile in 1 minute and 11 seconds. We didn't try for a world's record, but we won our race and proved to the satisfaction of the 6000 people present that the Cadillac had the most consistent running engine on the track.

If you want a car to go, and keep going, get a Cadillac. We are taking orders now for 1908 models, for delivery in July and August. We can deliver smaller models now.

Model M, 10-H. P., $1100 — Model H, 30-H. P., $26

Model G, Four Cylinder, 20-H. P., $2150

Come in and see us when you get ready to buy.

Lee Motor Car Co

1218-20 South Main Street

Main 8440 — Home

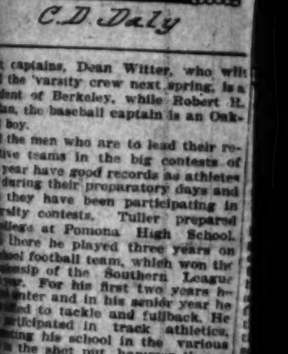



TEAM CAPTAINS FROM THE SOU

TULLER AND STANTON TO THE BLUE AND GOLD.

Athletes Made Good Records Prep Teams Here Before Ente College—University Showing Been Brilliant—Witter and Jo From Bay Counties.

UNIVERSITY OF CALIFO May 18.—Two of the four captai big 'varsity teams here for next are from Southern California, W K. Fuller, captain-elect of the 'va football team, registers from Po and Forest O. Stanton, captain-ele the track team, came to college Los Angeles. Of the other two in



C. D. Daly

...t captains, Dean Witter, who will ...ad the 'varsity crew next spring, is a ...udent of Berkeley, while Robert H. ...ller, the baseball captain is an Oak...nd boy.

...ll the men who are to lead their re...ective teams in the big contests of ...t year have good records as athletes ...h during their preparatory days and ...e they have been participating in ...versity contests. Tuller prepared ...r college at Pomona High School. ...ile there he played three years on ...e school football teams, which won the ...championship of the Southern League ...h year. For his first two years h... ...inter and in his senior year he ...ed to tackle and fullback. He ...e participated in track athletics, ...ring his school in the various ...s in the shot put, hammer throw ...p and jump and 440-yard dash. In col... he has played on his freshman ...ball team and rowed on the fresh... crew, has been captain of his ...on crew for the last two years, and ...s No. 2 on the 1906 'varsity four ...d No. 7 on the 1907 'varsity eight. He ...s a good wing forward on the 'varsity ...ball team last year, and probably ...ll play there or at the five-eighths ...n next year.

...Forest O. Stanton, who will lead the ...ack team, is also a football player and ...s a splendid athletic record. He ...d his preparatory days at Har... School for Los Angeles, where all ...s athletic performances were of high ...der. He was a star player on the ...h School football team, even ...gh he was quite light, his speedy ...s giving him great scoring ...ce. He also was a star in track ...ts and in baseball during his ...h days, holding the Southern Cali... interscholastic record in the mile.

...Upon coming to college Stanton made ...k on his freshman football team ...d played a star game, doing good ...ng and being especially strong in ...s field running with the ball. Dur... the second term of his freshman ...r he made the class track team ...d defeated the Stanford babies by ...e margin. During his sophomore ...r Stanton played wing three quar... on the Rugby team, and his speed ...d open game made him an es... valuable man. This year he ...s the sprints in the big track ...s and was elected to captain next ...r's varsity team, when he will be ...ed senior. This is the first junior ...r on which the university has ...d a number of years.

...Witter, who will lead the 'var... crew next year, also will be a ...ger. Rowing is the only branch of ...tics in which he has entered. In ...freshman year he was stroke of his ...ss crew, but on account of the earth... ...ke the crew did not get to try con... ...ts with the freshman oarsmen ...Stanford. This year his work in ...boat showed such consistent form ...t he was chosen to stroke the 'var... ...ght. Although only a junior, he ...s the sincerity and earnestness in ...k that bids fair to make him an ...t captain.

...Jordan, who will be the leader ...athletes who made baseball ...specialty, is a graduate of Oak... ...h School with the class of '04. ...re he played on the school ...ball and football, and ...on the 'varsity team. In his ...freshman year, also, his abilities ...ball won him the position of left ...on the 'varsity team. In his ...ond year, Jordan played substi... ...for the 'varsity football team, ...n made the position of left ...on the 'varsity baseball team. This ...r he was moved in from the outfield ...s pitcher's position and bids fair ...ke one of the best twirlers the ...and Gold has ever had.

**New Swimming Record.**

NEW YORK, May 18.—[Exclusive Dispatch.] The three-quarters of a mile ...g championship of New South ...s took place at the Drummoyne ...h, Sydney, March 23, and the re... a new world's record for Pe... ...r brother of Cecil Healy, who, ...ll be remembered, gave Daniels ...a hard chase last year both at ...s and England. Healy swam the ...e in the grand time of 18 min... ...d 2-5 seconds, and this wipes ...all former world's records.

## TEAM CAPTAINS FROM THE SOUTH.

**FULLER AND STANTON TO LEAD THE BLUE AND GOLD.**

**Athletes Made Good Records on Prep Teams Here Before Entering College—University Showing Has Been Brilliant—Witter and Jordan From Bay Counties.**

UNIVERSITY OF CALIFORNIA, May 18.—Two of the four captains of big 'varsity teams here for next year are from Southern California. Walter K. Fuller, captain-elect of the 'varsity football team, registers from Pomona, and Forrest O. Stanton, captain-elect of the track team, came to college from Los Angeles. Of the other two impor-



C. D. Daly



William A. Larned. Beals C. Wright.

Amateurs of renown, who have fitted themselves into the machinations of finance.



W. M. Finke.

tant captains, Dean Witter, who will be of the 'varsity crew next spring, is a student of Berkeley, while Robert R. Fallon, the baseball captain is an Oakland boy.

Two of the men who are to lead their respective teams in the big contests of next year have good records as athletes during their preparatory days and since they have been participating in 'varsity contests. Fuller prepared for college at Pomona High School. While there he played three years on the school football team, which won the championship of the Southern League for two years. For his first two years he played center and in his senior year he was moved to tackle and fullback. He also participated in track athletics, representing his school in the various events, the shot put, hammer throw and 220 and 440-yard dash. In college he has played on his freshman football team and rowed on the freshman crew, has been captain of his class crew for the last two years, and was No. 2 on the 1906 'varsity four, and No. 7 on the 1907 'varsity eight. He has been playing forward on the 'varsity football team last year, and probably will be there or at the five-eights position next year.

Forrest O. Stanton, who will lead the track team, is also a football player and has a splendid athletic record. He received his preparatory days at Harvard School in Los Angeles, where all his performances were of high order. He was a star player on the high school football team, even though he was quite light, his speedy playing giving him great scoring power. He also was a star in track work and in baseball during his school days, holding the Southern California scholastic record in the mile run.

Coming to college Stanton made a hit on his freshman football team and played a star game, doing good work and being especially strong in open field running with the ball. During the second term of his freshman year he made the class track team and defeated the Stanford babies by a wide margin. During his sophomore year he played wing three quarter on the Rugby team, and his speed in the open game made him an estimable man. This year he runs the sprints in the big track meets and was elected to captain next year's team, when he will be a senior. This is the first junior team which the university has had in a number of years.

Fuller, who will lead the 'varsity next year, also will be a senior, having is the only branch of athletics in which he has entered. In his junior year he was stroke of his crew, but on account of the earthquake he did not get to try conditions with the freshman oarsmen and varsity. This year his work in rowing showed such consistent form that he was chosen to stroke the 'varsity crew. Although only a junior, he has shown maturity and earnestness in his work that bids fair to make him an excellent captain.

Judson Asher, who will be the leader of the athletes who made baseball history, is a graduate of Oakland High School with the class of '01. While there he played on the school team in baseball and football, and was one of the best athletes in the school. In his freshman year at the university he made his class football team, playing against Stanford. His freshman year, also, his abilities won him the position of left fielder on the varsity team. In his sophomore year, Jordan played substitute for the varsity football team, and made the position of left guard on the varsity baseball team. This year he was moved in from the outfield to pitcher's position and bids fair to be one of the best twirlers the Blue and Gold has ever had.

**New Swimming Record.**

NEW YORK, May 18.—[Exclusive Dispatch.] The three-quarters of a mile swimming championship of New South Wales took place at the Drummoyne baths, March 23, and the result was a new world's record for Peg Healy, a brother of Cecil Healy, who, it will be remembered, gave Daniels and Reidy a hard chase last year both at Sydney and England. Healy swam the distance in the grand time of 18 minutes 7-5 seconds, and this wipes out former world's records.

## TENNIS GAME TO THE FRONT.

**OCEAN PARK COUNTRY CLUB IS OUT OF COMMISSION.**

**Sportsmen of the Beach Towns Organize New Institution to Be Known as the "Country Club." Plenty of Tennis Scheduled for Summer—Two Tournaments Ahead.**

Although the old Ocean Park Country Club is no more, there will be no lack of tennis play about the metropolis of the Crescent Bay, this summer. In fact a rather more extensive programme of court sport than any which featured previous seasons is being planned, arrangements for the tournaments being in charge of an expert in such matters, B. Orlando Bruce.

Not long since the Ocean Park Country Club disbanded. Conducted as it was, the organization was not a success. A number of leading and influential beach sportsmen came together and decided to reorganize the club upon somewhat different and broader lines so as to comprise all the beaches. To this end the name of "Crescent Bay Country Club" was suggested, but inasmuch as there were other claims upon that name it finally was decided to compromise on "The Country Club" which is the official title of the institution henceforth.

A large membership of Santa Monica, Ocean Park, and Venice people already is enrolled, and the conduct of the club has been put upon a substantial business basis which will stop the running up of large accounts by irresponsible parties, and the incidental loss to the club. The privileges are restricted to members, and cards must be exhibited. The old club enforced this rule, if at all, very laxly, and many stayed away in consequence.

T. H. Dudley of Santa Monica is president, C. E. Meskimen of Ocean Park, vice-president, and James V. Lawrence of Ocean Park, secretary-treasurer. B. O. Bruce is chairman of the Tennis Committee and has full charge of all arrangements for that sport.

The first sporting event to be given by the club will be the regular July tournament which generally occurs just at a time when the players are anxious for a little tournament practice preliminary to the championships of "tennis week" in August. The July tourney will be a three or four days' affair, probably beginning the first week in the month; and the usual prize list doubtless will be supplemented by some neat offerings that will appeal to the players.

Mr. Bruce also has practically assured the playing off of the Southern California Tennis Association's championships at the Country Club courts in August. This fixture, which formerly was held at the Casino courts in Santa Monica, is the headliner of the tennis season, and always attracts a big entry.

The clubhouse formerly occupied by the Ocean Park Country Club has been improved greatly and refinished upstairs with a number of new conveniences added. The institution has been running one month under the new management, and thus far has been very successful. The charter membership list will close May 30.

May Sutton, who is a sister-in-law of B. O. Bruce, sailed Friday for England to play for the international championship. Mr. Bruce, who is very familiar with May's style of play said yesterday:

"I have been watching May's game closely for several years, and am satisfied that she is playing a 25 per cent. stronger game of tennis than she ever did before. Mark my words, she will astonish 'em across the water! She is in better condition to play, and will certainly make a mark. She has shown wonderfully improved form in her eastern matches, this summer, and the fact has been commented upon generally that clever as she was last year, she seems able to improve steadily."

The Southern California championships were held one year at Central Courts, but it is not believed there will be any objection made to Ocean Park this summer.

## LONG BEACH WINS FROM POLYTECHNIC

In the game between the Long Beach and "Poly" girls, yesterday morning, the noble art of basketball was dragged in the dust. The game was a series of fouls, and of the 12 points that Long Beach made against "Poly's" 6, only two were field goals.

"Poly" started out with a foul, giving Long Beach a chance to score. This was the beginning of a succession of free throws for Long Beach, "Poly" failing to score until about the middle of the half. All this time the forwards of both sides made heroic efforts to break the spell and throw a field goal, but in each case they had unusually good guards to contend with, the unison of the Long Beach guards being enough to break up almost any combination play going.

Near the end of the first fifteen minutes, Long Beach made a basket, after a particularly good display of team work, and the half was saved from utter disgrace. The second half was a repetition of the first except that "Poly" put up a great deal better game and made its one field goal.

The "Poly" guards worked like Trojans, as the end of the game drew near, and it largely was due to them that Long Beach was confined to one basket during the half. This was a sensational goal managed by Miss Dawes on the run.

"Poly" was rather down on her luck in this game, as Miss Gilbraith, their greatest mainstay, had barely recovered from a severe illness, and although she made a plucky stand for her side, she could not play as well as usual. Long Beach showed up her famed team work, and even if, in this case, it seemed to avail little in the way of baskets, it gave rise to some pretty bits of playing, occasionally.

The line-ups were as follows:

| Long Beach. | | "Poly." |
|---|---|---|
| Dawes | forward | Boss |
| Van Ransallear | forward | Breedlove |
| Browne | center | Gilbraith |
| Musetter | guard | Judd |
| Dingman | guard | Buissecrett |

Referee, Miss Bates; umpire, Miss Comstock.

### L. A. GIRLS WIN.

MARLBOROUGH SURPRISES.

L.A. High School was given a decided jolt for a time when the basketball girls met the team from Marlborough, yesterday morning, on the U.S.C. grounds. L.A. came out on top, 14 to 4. For a brief spell Marlborough was ahead and the end of the first half saw L.A. with an advantage of only two points.

Marlborough started the ball rolling by scoring with a free throw and followed that up with another soon after. The five showed some good team work in contrast with L.A.'s somewhat ragged play. The blue and whiteers then got a field goal which the other team overtopped by another free throw, making the score 3 to 2 in favor of Marlborough.

In the second half L.A. braced up and did some good playing, but Marlborough guards were never caught napping and the Marlborough center did some strenuous work. The losing team scored one basket in the second half—a free throw. The noon heat worked with disastrous effect on some of the girls. Marlborough, in some respect, put up a cleaner game than their opponents, their guarding particularly being characterized by a great deal less roughness than the L.A. guards sometimes applied.

Miss Shepard of L.A. played a very good game, holding her own against her speedy opponents. The Marlborough guards showed good combination playing and some ingenuity. The forwards still were a little nervous in their play.

The line-up follows:

| L.A. | | Marlborough. |
|---|---|---|
| Shortridge | Forward | Poole |
| Kendrick | Forward | Ryan |
| Shepard | Center | Grant |
| Ford | Guard | Asher |
| Winstanley | Guard | Anderson |

Referee—Miss Wilshire.
Umpire—Miss Bates.

### RACING AT OAKLAND.

**Good Horses Show Peculiar Form Reversals and Run in First at Long Price.**

[BY THE ASSOCIATED PRESS—P.M.]

SAN FRANCISCO, May 18.—Today was Fabiola day at Oakland and the new California Jockey Club donated the receipts to the Fabiola Hospital, as is the custom. There was a large attendance and the sport proved very interesting. Favorites fared badly. The big surprise of the day was the victory of Martinmas at 20 to 1 in the fifth race. Fire Ball beat Ocean Shore a head in the sprint race. Results:

Seven furlongs, selling; Aikins, 110 (R. Davis,) 4 to 1, won; Santa Ray, 107 (Alarie,) 16 to 1, second; Peggy O'Neil, 109 (Goodchild,) 10 to 1, third; time 1:27 2-5. Little Myrthful, Dosmages, Salable, Willie Gregg, Head Dance, Anvil, Foncasta, Toller and Hersian finished as named.

Seven furlongs, selling; Nothing, 108 (Keogh,) 6 to 1, won; Daruma, 106 (Borel,) 15 to 1, second; Andrew Mack, 112 (Fischer,) 16 to 5, third; time 1:26 2-5. Kirkfield Belle, Silver Sue, Galvestonian, Paddy Lynch, Piquet, Prince Magnet and The Reprobate finished as named.

One mile and three-quarters, selling: Little Joker, 107 (C. Williams,) 6 to 1, won; Odonis, 107 (Graham) 18 to 5, second; Ray, 105 (R. Davis,) 6 to 5, third; time 3:04 1-5. Benvolio and Mendon finished as named.

Five and a half furlongs; Fireball, 107 (A. Williams,) 11 to 5, won; Ocean Shore, 97 (Sandy,) 11 to 5, second; Native Son, 97 (E. Lynch,) 18 to 5, third; time 1:06 1-5. Grasscutter, Como, Otto Price and Smithy Kane finished as named.

One mile and fifty yards, selling; Martinmas, 103 (R. Davis,) 30 to 1, won; Reservation, 105 (A. Williams,) 16 to 5, second; Cabin, 103 (Sandy,) 23 to 5, third; time 1:43. Joe Coyne, Christine A., Sliverskin and Bragg also ran.

## TENNIS RESULTS AT UNIVERSITY.

During the last week, tennis tryouts have been pulled off at the University courts, with the following results. Semi-finals:

Men's singles—Crippen beat Love, 6-2, 6-4; Buckmaster beat Butler, 6-2, 6-1. Finals are to be played Monday.

Ladies' singles—Mrs. Allan beat Miss Pratt, 6-0, 6-0; Miss Franklin beat Miss Bye, 6-2, 7-5. In the finals, Miss Allan won out, 6-1, 6-0.

Men's doubles—Buckmaster and Lawrence beat Moore and Cherington, 6-0, 6-2; Love and Hummel beat Butler and Crippen, 6-4, 1-6, 6-3. In the finals, Buckmaster and Lawrence won, 6-2, 6-4.



THEODORE ROOSEVELT PELL, who played in doubles with May Sutton.

### SWIMMING TOURNAMENT.

**Great Water Carnival Planned for Some Beach Resort July 4—To Be State Event.**

The greatest swimming tournament ever held in the south is scheduled to be pulled off at one of the beach resorts, July 4, under the auspices of the Southern California Swimming Association.

Swimmers from all parts of the State will be attracted to the water carnival as the races are to be for the championships of California. In former years the local swimming association has held an annual regatta, but this will be the first time the State championships have been held in the south.

It has not been decided as yet where the tournament will be held. Naples, Venice, and Playa del Rey are being considered, and the contests will be at one of these places.

L. A. Henry, secretary of the Southern California Swimming Association, has been in communication with the Olympic Athletic Club, and the northern organization has signified its willingness to send a northern representative team, composed of five men, to the tournament. Some of the best swimmers about San Francisco Bay are students at Lick School, and several pupils of this institution will undoubtedly participate in the championship meet.

William Kyle of San Diego, and Ben Watlington of the Los Angeles High School, are considered the best swimmers in the south at the present time. In the tournament last year, Kyle won first place in the 50 and 100-yard races, and Watlington took first honors in the 440 and 880-yard events.

The tournament will include 50, 100, 440, and 880-yard races. In addition there will be diving exhibitions of various kinds, and boat races. Gold and silver medals will be awarded to the winners in the principal events.

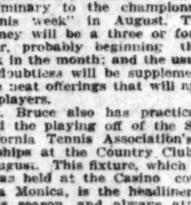
The Southern California Swimming Association is planning extensive work next year, when the new Y.M.C.A. building is completed and the big tank is ready for use. Some of the best swimmers in the State are located in Los Angeles, and with a large indoor swimming pool that is satisfactory to the swimmers, the sport should become very popular in the south.

### DISTRICT'S POPULATION.

WASHINGTON, May 18.—A police census just completed gives the population of the District of Columbia as 329,591, of whom 96,188 are negroes.

EXERCISE!

CURES Stomach Trouble, Headaches, Poor Circulation; develops the thin. Reduces the fat. Visitors welcome



Boxing taught. Private instruction, quickest method, special terms. Business men's classes all day long.

VAN DOOZER'S SCHOOL, 535 SO. BROADWAY

THE WAY A
POPE--HARTFORD
MAKES GOOD

C. P. THOMAS, M.D.,
The Fernwell,
Spokane, Washington.

Spokane, Washington, May 13th, 1907.

Mr. William Ruess,
The White Garage,
Los Angeles, California.

Dear Mr. Ruess:

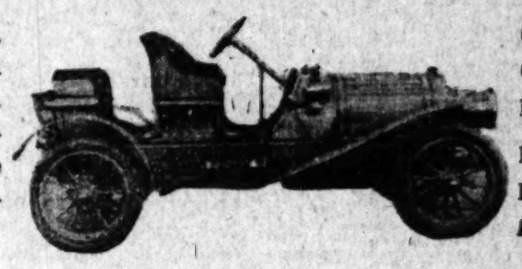
Yours of recent date, relative to my touring trip with the Pope-Hartford, model "L" 1907, is at hand. I beg to state that I toured through California and Oregon, 1500 miles in thirteen days, carrying five people in it. That the total cost for repairs for that trip was $1.40. During this trip we crossed seven or eight ranges of mountains and went over roads considered heretofore impossible for any car. There is no word of commendation too strong in my opinion of this car.

Yours very truly,
C. P. THOMAS, M.D.

WHITE GARAGE
712 SOUTH BROADWAY Both Phones Ex. 790
H. D. RYUS, Manager Wm. R. RUESS, Sales Manager

HERE IT IS
THE LATEST AND GREATEST ROADSTER ON THE COAST
THE HAYNES

30 Haynes H. P. Long Wheel Base. Double Ignition. Magneto and Batteries. Selective Gear. Foot Accelerator.



Crank Shaft and Gear Set on Roller Bearings. Exclusive Haynes Roller Pinion Rear Axle Drive.

It takes $1000 more money to buy any other car of approximate specifications. COME AND SEE IT

Superior Auto Co.
130 East Ninth Street Los Angeles, California
Phones. F-7729. M 8803



Babcock Buggies
BEST ON EARTH
Costs a little more than the ordinary kind, but there is no comparison in values. Those that are particular secure their Carriages and harness here. We have up-to-date vehicles. All the liverymen buy their buggies here. Why not you? Our time is yours. Send for catalogue.
J. H. REYNOLDS & CO.
157-163 North Los Angeles Street

THE Mitchell
IS CERTAINLY
Holding Its Own

Few people who investigate the automobile now-a-days fail to learn that the MITCHELL is a mighty popular car, and a great many are sufficiently interested in the good reports to investigate thoroughly—and it is to this class of buyers that we make our sales. If a buyer will investigate he will find that for power, speed, general reliability and roadability the Mitchell is not excelled even in the very high-priced cars. We court the closest investigation, and if a buyer is not prejudiced we can show him that the Mitchell is the cheapest car to own, to operate, and will give perfect satisfaction.

Three Cars—Three Prices—But All One Quality.

35 H. P. Touring Car, 5 passengers.....$2150
30 H. P. Touring Car, 5 passengers..... 1950
20 H. P. Runabout, 2 passengers..... 1150

Greer-Robbins Co.
Phones B5813 Broadway 5410 1501-5 So. Main St.

We Have for Sale

One 2 cyl. 20 h. p. Silent Northern Touring Car. Second-hand, excellent condition. A bargain.
One 2 cyl. 20 h. p. Silent Northern Touring Car. Slight used demonstrator, guaranteed perfect condition.
One 2 cyl. 20 h. p. Silent Northern Runabout. Bran new; will sell at discount to make room for large shipment of advance 1908 models.

Diamond Motor Car Co.
1160 South Main Street
JOHN W. SWAN WM. C. VAUGHAN

Pierce-Racine
4-Cylinder, 40 H. P. Touring Car
$2750 Equipped
1048 So. Main Street

FRANKLIN
MOTOR CARS.
(4-cylinder, air cooled.)
R. C. HAMLIN,
Agents for Southern California.
Home B4402. South 909. 1908 S. Main.

They're Here
DRAGON
DRAGON CAR CO., 957 S. Main

DARRACQ
DE LUXE
ST. LOUIS
QUEEN
OVERLAND
PACIFIC AUTOMOBILE CO.
1028-1030 South Main Street

THE Mason
MOTOR CAR
STRONGEST AND FASTEST
2 CYLINDER CAR IN AMERICA
Lord Motor Car Co., State Agts., 1060 S. Main Street, Los Angeles.

No sand too deep.
No hill too steep.
JACKSON

Immediate deliveries. Let us demonstrate.
A. W. GUMP AUTOMOBILE CO.,
1118-1120 S. Main St.

POPE HARTFORD TRIBUNE TOLEDO
WHITE STEAM CAR
WHITE GARAGE 712 South Broadway
H. D. RYUS, Mgr. Phone Ex. 790

Repairing Sundries Garage
Superior Auto Co
E. A. HUENE, Mgr. Agency for
The Haynes
Home F2779; Main 8808 130 E. NINTH

Cadillac Motor Cars
AGENT
Lee Motor Car Co.
1218-20 So. Main

# SMITHY KANES BEAT BURNS.

*Jim Smith Captures Game by Lucky Hitting.*

*Brashear Appears in Contest After Long Rest.*

*Cates Surprises Fans by His Good Pitching.*

[BY DIRECT WIRE TO THE TIMES.]

SAN FRANCISCO, May 18.—[Exclusive Dispatch.] With bunched hits, a walk and a couple of stolen bases, Oakland led from the start over the Angels this afternoon with two runs in the first inning, and never was headed. Eli Cates had one of his good days and, although the visitors collected one run off three doubtful hits, they were lucky to escape a shutout by a 3 to 1 score.

With the sensational long distance hits of the previous game eliminated, there was good ball playing, with the pitchers both in fine form. Burns was hit in three innings for two each and Jim Smith got one to the outfield in the ninth. The initial inning for Oakland told the story fairly. Jim Smith walked and was sacrificed by Van Haltren. Heitmuller singled to right and the two Oakland outfielders executed the double steal, Smith getting home just ahead of the ball. Eagan struck out, but Bliss' long single, on which he was finally caught at second, scored the German Commuter.

Jim Smith scored once more for the Van Haltrenites in the sixth inning on his own double just inside the third base line and a sharp single in the same territory by Heitmuller. Cates had a narrow escape in the same inning.

Carlisle and Ellis opened the inning with a hit each and matters looked bad for a bombardment. Carlisle tried to steal third and was caught between the bases and Brashear forced Ellis at the same station. That eased the situation, which was terminated when Jud Smith flew to Eagan at short.

Frank Dillon scored the only run for the southern team in the seventh inning. He put the ball down to Cates. The leather took a bad bound and Dillon was safe. Cravath followed that up by putting the ball to center. Dillon made two bases and when Hosp flew to Jim Smith on a long foul near the left field bleachers, the Los Angeles captain scooted down the line and was safe, although he didn't have anything to spare.

An errorless game was played by the teams, one of the first on the local grounds, and it was in the presence of a larger crowd than has been in attendance during the week.

The score:

LOS ANGELES.

| | A.B. | R. | B.H. | S.B. | P.O. | A. | E. |
|---|---|---|---|---|---|---|---|
| Carlisle, lf | 3 | 0 | 1 | 0 | 2 | 1 | 0 |
| Ellis, cf | 4 | 0 | 1 | 0 | 2 | 0 | 0 |
| Brashear, 2b | 4 | 0 | 0 | 0 | 2 | 4 | 0 |
| Jud Smith, ss | 4 | 0 | 0 | 0 | 1 | 1 | 0 |
| Dillon, 1b | 3 | 1 | 1 | 0 | 7 | 1 | 0 |
| Cravath, rf | 3 | 0 | 2 | 0 | 2 | 0 | 0 |
| Hosp, ss | 4 | 0 | 0 | 0 | 2 | 1 | 0 |
| Hager, c | 4 | 0 | 0 | 0 | 6 | 2 | 0 |
| Burns, p | 3 | 0 | 1 | 0 | 0 | 1 | 0 |
| Totals | 32 | 1 | 6 | 0 | 24 | 12 | 0 |

OAKLAND.

| | A.B. | R. | B.H. | S.B. | P.O. | A. | E. |
|---|---|---|---|---|---|---|---|
| Jim Smith, lf | 3 | 2 | 2 | 1 | 4 | 0 | 0 |
| Van Haltren, cf | 3 | 0 | 0 | 0 | 1 | 0 | 0 |
| Heitmuller, rf | 4 | 1 | 2 | 1 | 0 | 0 | 0 |
| Eagan, ss | 3 | 0 | 0 | 0 | 4 | 4 | 0 |
| Bliss, c | 3 | 0 | 0 | 0 | 5 | 1 | 0 |
| Haley, 2b | 3 | 0 | 1 | 0 | 1 | 3 | 0 |
| Bigbie, 1b | 3 | 0 | 1 | 0 | 5 | 0 | 0 |
| Devereaux, 3b | 3 | 0 | 0 | 0 | 1 | 1 | 0 |
| Gates, p | 3 | 0 | 0 | 0 | 2 | 1 | 0 |
| Totals | 28 | 3 | 7 | 1 | 27 | 12 | 0 |

SCORE BY INNINGS.

| | 1 | 2 | 3 | 4 | 5 | 6 | 7 | 8 | 9 | |
|---|---|---|---|---|---|---|---|---|---|---|
| Los Angeles | 0 | 0 | 0 | 0 | 0 | 0 | 1 | 0 | 0 | —1 |
| Base hits | 0 | 0 | 0 | 0 | 1 | 2 | 1 | 0 | 0 | —4 |
| Oakland | 2 | 0 | 0 | 0 | 0 | 1 | 0 | 0 | x | —3 |
| Base hits | 3 | 0 | 0 | 0 | 2 | 1 | 1 | 2 | x | —7 |

SUMMARY.

Two-base hits—Cravath, Jim Smith.
Sacrifice hits—Van Haltren, 2.
First base on called balls—Off Burns, 2; off Cates, 2.
Struck out—By Burns, 6, by Cates, 3.
Wild pitch—Cates.
Time of game—1h. 40m.
Umpire—Perrine.

## CLUBS' STANDING.

PACIFIC COAST LEAGUE.

| | Played. | Won. | Lost. | P.c. |
|---|---|---|---|---|
| Los Angeles | 37 | 24 | 13 | .649 |
| San Francisco | 39 | 22 | 17 | .564 |
| Oakland | 40 | 20 | 20 | .500 |
| Portland | 40 | 11 | 29 | .275 |

NATIONAL LEAGUE.

| | Played. | Won. | Lost. | P.c. |
|---|---|---|---|---|
| New York | 27 | 24 | 3 | .889 |
| Chicago | 27 | 23 | 4 | .852 |
| Pittsburgh | 22 | 13 | 9 | .591 |
| Philadelphia | 24 | 13 | 11 | .542 |
| Boston | 26 | 10 | 16 | .385 |
| Cincinnati | 25 | 9 | 16 | .360 |
| St. Louis | 28 | 6 | 23 | .214 |
| Brooklyn | 25 | 4 | 21 | .160 |

AMERICAN LEAGUE.

| | Played. | Won. | Lost. | P.c. |
|---|---|---|---|---|
| Chicago | 28 | 19 | 9 | .679 |
| Cleveland | 28 | 17 | 11 | .607 |
| Detroit | 24 | 14 | 10 | .583 |
| New York | 25 | 14 | 11 | .560 |
| Philadelphia | 24 | 12 | 12 | .500 |
| Boston | 25 | 9 | 16 | .360 |
| Washington | 23 | 8 | 15 | .348 |
| St. Louis | 27 | 9 | 18 | .333 |

## VENTURA BEATEN.

SANTA ANA TURNS TRICK.

[BY DIRECT WIRE TO THE TIMES.]

SANTA ANA, May 18.—[Exclusive Dispatch.] Ventura High School lost its game with the Santa Ana High School today. The score was 11 to 2. Ventura's team got off its feet in the second inning. Santa Ana bunched hits at that time and from the mess Santa Ana got six runs. The consternation in Ventura's ranks continued over two more innings.

In the third, Santa Ana got three runs and in the fourth two.

The bean producers got a run in the fourth and stopped Santa Ana's scoring, and added another in the eighth. This game was between the champions of the Channel League and the champions of the Orange County League. The line-up follows:

Santa Ana—Dubois, pitcher; Tedford, catcher; Whitson, first base; Enderle, second base; Whitney, third base; Vanderlip, shortstop; Robinson, left field; Peters, center field; Eaton, right field.

Ventura—Vanpelt and Lewis, pitchers; Eaton, catcher; Dudler, first base; Lewis and Vanpelt, second base; Peck, third base; Ramilli, shortstop; Reppy, left field; W. Argahite, center field; C. Argahite, right field.

Umpire—George Peters.

## BASEBALL TEAM IS DISBANDED.

The baseball team at the Los Angeles Athletic Club has been abandoned. Plenty of material is at hand, and when the club is settled in its own quarters the team is to be reorganized.

It is planned to have facilities for all manner of outdoor sports, eventually, as well as the complete indoor equipment. Outdoor handball courts will be a feature of the new clubhouse, and ample facilities for the game will be provided.

Physical Director Al Treloar has installed a stout punching bag, of the style used by professional fighters, for those who wish to harden their hands



GARLAND ROSS,
captain Occidental baseball team.

and develop some punching muscle. It is a heavy canvas affair, loaded, and swung from the ceiling.

More attention is to be paid to fencing in the near future. The facilities for this excellent form of exercise are fully up to date. Some capable fencers are already members and another is planning to join the club. Occasionally good bouts can be seen in the gymnasium, most of the fencers preferring the foil rather than the saber, apparently.

### "Corney" Returns.

"Corney" Pendleton, president of the Angel City ball club, came back yesterday from San Francisco, but had nothing new to tell about the baseball situation, except that the strike of the street car men was hurting the ball games very much. Every one is very much pleased with the playing of the Los Angeles team and the San Francisco fans predict that the team that beats the locals will win the pennant. Delmas is out of the game from catching a ball on the end of the thumb on his right hand.

# SEVEN PLAYERS ARE TO RETURN.

CAPT. SWEESEY AND CAUSELEY LOST TO CALIFORNIA.

**Prospects for Blue and Gold Team for Next Season Are Bright—Bob Jordan May Prove Best Pitcher Ever Developed in Schools of State. Plan Fall Practice.**

[SPECIAL CORRESPONDENCE OF THE TIMES.]

UNIVERSITY OF CALIFORNIA, May 17.—The prospects for a very strong 'varsity baseball team for the coming year were never so good at this season. Out of the nine men who played against Stanford in this year's series, seven are almost sure to return to college and will be out for the team next year. Capt. Sweesey, who played the center field position, will not return. His loss will be felt keenly for he is one of the surest fielders who ever wore the Blue and Gold, and a very strong hitter. "Funk" Causeley, who has held down the shortstop position for the last four years will be missing from the line-up. With the exception of these two men, the whole 'varsity team is expected to be in harness again next spring.

Capt. "Bob" Jordan will be in the box and lead the team. With another year's experience in the position, Jordan promises to be one of the most remarkable pitchers ever developed in the western colleges. Brought in from the outfield this spring because there was no pitcher, he at once got into twirling form in a way that surprised the whole college. His speed and control were great, and he has had practically all the opposing college batsmen at his mercy. In the game he pitched against the St. Vincent's College team, the crack southern players were unable to get a single hit off his delivery, and in the second game of the intercollegiate series he held Stanford to one scratch hit. In another year he promises to be almost invincible to college batsmen.

"Jimmy" Schaeffer is almost sure to do the receiving behind the bat. He is one of the surest and headiest catchers who ever played on the 'varsity, and is good, exceptionally in holding a pitcher to his best work.

For the first base position Dick Wulzen has first call, as at present there is no one able to compare with him. His hitting and fielding have been top notch, and have attracted several promising offers from league managers.

Roy Reed, who held down second base position this year and Heister, who covered third, seem to have their positions cinched. Myers, who played left field and Miller who covered the right garden, will also be in their suits next spring and it will take an excellent player to beat either of them for his position.

A new feature in college baseball training is to be introduced next year in regular fall practice. Walter Christie, the veteran trainer, is to have charge of fall work on both the track and diamond, while the football men are working under the direction of Prof. Walter E. Magee. It is expected by those in charge of the movement that the change will result in very much stronger teams both in track and baseball, as the longer season of practice will make the baseball men surer in the fielding and develop their batting eye, and will enable the track men to get into much better form.

### Minor Baseball.

Among the ball games played yesterday by local amateur teams, the following scores have been received: Pacific Mutuals beat the Y.M.C.A. by a score of 5 to 2 at Thirty-eighth and Santa Fé; the T.G. & T. team beat the Santa Fés at St. Vincent grounds, 12 to 5; the Edison Electric team beat the Los Angeles County team at the Occidental grounds 8 to 7. The Hoegees and Pasadenas will play at Chutes Park this afternoon at 2:30 o'clock.

### Playgrounds Win.

The second baseball game in the Saturday Afternoon League was pulled off, yesterday, and the Violet street playground nine administered defeat to the team from Harper and Reynolds, with a score of 11 to 4.

Carry a bottle of Chamberlain's Colic, Cholera and Diarrhoea Remedy in your hand luggage when traveling. It cannot be procured on board the train or steamships.—[Adv.

**Second-hand Sewing Machines**
from $5 up. All kinds. Every machine guaranteed. Biggest selection in the city to pick from. White and Domestic Office, No. 407 South Broadway.

# SAINTS HEAD PERCENTAGE.

*Three Years' Record Shows St. Vincent's Best.*

*Occidental Leads One Year, But Drops Back.*

*Notable Events in Southern College Athletics.*

According to statistics compiled by Frank Haggerty, director of athletics at St. Vincent's College, the athletes of the Catholic institution have won a higher percentage of events than any of the four big schools in this end of the State. For the three years ending with this school year, Haggerty's figures show that St. Vincent's won a grand average of two-thirds of the events in which she entered, the percentage being based on the supposition that St. Vincent's will win from Occidental in the final baseball game, and that Occidental wins from Pomona in the last contest.

THREE YEARS' RECORD.

| Name— | Events. | Won. | Lost. | Tied. | P.c. |
|---|---|---|---|---|---|
| St. Vincent's | 36 | 22 | 11 | 3 | .667 |
| Occidental | 43 | 20 | 22 | 1 | .465 |
| U. of So. Cal. | 35 | 16 | 17 | 2 | .457 |
| Pomona | 38 | 12 | 25 | 1 | .316 |

During the last year St. Vincent's lost but one event, the football game to Occidental. However, St. Vincent's dropped track and did not play a full football schedule, while Occidental, U.S.C. and Pomona took on basketball and played schedules in football, baseball and track. During the year 1907 the record was:

| Name— | Events. | Won. | Lost. | P.c. |
|---|---|---|---|---|
| St. Vincent's | 10 | 9 | 1 | .900 |
| U. of So. Cal. | 14 | 8 | 6 | .571 |
| Occidental | 16 | 5 | 11 | .312 |
| Pomona | 16 | 5 | 11 | .312 |

In the school year closing in 1906, Occidental took the lead, winning three-fourths of her events. St. Vincent's was second, winning half. The number of teams was the same as in 1905.

| Name— | Events. | Won. | Lost. | Tied. | P.c. |
|---|---|---|---|---|---|
| Occidental | 13 | 9 | 3 | 1 | .750 |
| St. Vincent's | 13 | 5 | 5 | 3 | .500 |
| U. of So. Cal. | 12 | 4 | 6 | 2 | .400 |
| Pomona | 11 | 3 | 7 | 1 | .350 |

In 1905, St. Vincent's played football, baseball, basketball, supported a boat crew, and took part in track events; while the other schools played football and baseball and conducted track athletics.

| Name— | Events. | Won. | Lost. | P.c. |
|---|---|---|---|---|
| St. Vincent's | 14 | 8 | 6 | .571 |
| U. of So. Cal. | 9 | 4 | 5 | .444 |
| Occidental | 14 | 6 | 8 | .428 |
| Pomona | 11 | 4 | 7 | .363 |

NOTABLE EVENTS.

Notable events during the last three years of Southern California athletics are:

1904-5.

University of California defeated Pomona in football, 6 to 0.

Los Angeles champion Coast League baseball team defeated St. Vincent's, 5 to 1.

Parsons of U.S.C. won the 100 and 220-yard dashes at the P.A.A. meet on the Berkeley oval, doing the 100 in 9 4-5 seconds.

Murrietta of St. Vincent's, in the same meet, won the quarter-mile, defeating Glarner; he also took third in the 100 and 200-yard dashes.

Wilholt of St. Vincent's set a new mark of 11 ft. 4 in. in the pole vault for the year and took the event from the California men.

Pomona lost to Stanford in the track meet, 83 to 36.

1905-6.

Stanford defeated St. Vincent's in football, 10 to 0, and beat U.S.C., 17 to 0.

St. Vincent's defeated Arizona in football, 54 to 0, by electric light.

All-Southern college team defeated Stanford and lost to Berkeley in track meet.

The Los Angeles Coast League baseball team defeated St. Vincent's—3 to 1, 4 to 1, 5 to 1.

St. Vincent's defeated the Meteors, champions of the Basketball League, 26 to 16.

St. Vincent's defeated the Sherman Indians in the rowing regatta at Playa del Rey.

1906-7.

In Rugby football, Pomona lost to Berkeley, 6 to 0, and to Stanford, 26 to 0.

The New York Giants defeated St. Vincent's, 7 to 1, 8 to 1 and 9 to 2. Hits for the three games totaled: New York 27, St. Vincent's 23.

St. Mary's Phoenix team, with Hal Chase and five other professionals, defeated St. Vincent's in thirteen-inning game, 5 to 2.

Stanford defeated U.S.C. in track, 64 to 58, U.S.C. winning four firsts.

St. Vincent's won baseball game from California at Berkeley, being the first southern college to defeat either of the big northern universities.

## GOSSIP ABOUT BALL PLAYERS.

Manager Berry of the Los Angeles club has sent his contracts to Secretary Farrell of the National Commission, and his men have been posted as being the property of the Los Angeles club. The names are as follows: George Ellis, Curtis Bernard, Norman Brashear, Walter Nagle, Franz Hosp, Walter Carlisle, Frank Dillon, Bert Delmas, W. L. Hogan, Judson Smith, William Gray, C. C. Cravath, C. C. Carnes.

Doyle, McLaughlin and McGregor have been suspended by the Des Moines club.

Al Bresino has been purchased by Tacoma from Butte.

The Los Angeles players and many of those that came here in the three other teams, are very sore against Derrick as an umpire and are making guesses that he won't last half the season. He is certainly bad at times, but is probably as good as any of them.

Manager Frank Chance of the Chicago Nationals is credited with saying that he will vote no more in California and that hereafter Chicago will be his summer and winter home. Any one who wants to live in Chicago at any time of the year should certainly be allowed to. If Frank can stand those blizzards and sunstrokes, we can.

Frank Selee, who built up the Chicago Cubs to what they are now, has commenced his twenty-third year as a manager in taking the Pueblo team this year.

Pitcher Warren Hall, who went from here to play with the Denver club, has returned and declares that he was the real hard luck kid in every game he played in. Every time he would pitch the fielders behind him would juggle the ball in a scandalous manner, and he had no chance to win.

Local fans can feel very proud of Left-fielder Carlisle, who has done such good work in the Oakland games the past week. Chief among his great things were two home runs. It would be interesting to know whether by this time the San Francisco fans think he is almost as good as poor Jim Smith of the Oakland team.

A Cleveland newspaper writer is trying to knock the squeeze play as being "dangerous, clumsy and not good baseball." It seems strange that any man would allow himself to become daffy on the neatest wrinkle in the game.

The Brooklyn team of the National League consists of a fine bunch of morning glories. In the practice games before the season opened, the Trolleys were right there in fine spring practice work, but since they have gotten down to real business, they win about one game every week. They are apparently not ball players yet, but expect to be soon.

Rube Vickers is more than holding his own with the Philadelphia Athletics, for he is just as good as Waddell, Dygert and Bender.

In a recent game Elberfeld and Chase almost worked a double squeeze play, something that is a rarity. Chase was on third and Elberfeld on second, and both men started for the plate on the pitch. The ball was safely bunted by the batsman, and Chase easily scored. Elberfeld would have scored easily also but stumbled and was touched out before he could get to either third base or the plate.

The St. Louis National League club has sold First Baseman Moose Baxter to the Montgomery club of the Southern League for the sum of $300. My! my! What is some one thinking about? What do you know about old Moose Baxter being worth $300, unless some one died and left the money to him?

Four bases on balls, five stolen bases, not a runner forced in and still but one run scores. Can you figure that out? It is not a manufactured puzzle, but actually occurred on the Polo Grounds the other afternoon and the play was made by the Giants. The play looks impossible, as four bases on balls seemingly would have forced in a runner and the stolen bases would have made it more. When the players were shown the figures they could not believe it until the enigma was explained. It happened thus: Shannon out on a grounder, Strang walked, but Devlin, who was next, flied to third. Strang stole second and on a bad throw went to third. Seymour walked, and on a double steal Strang scored and Seymour took second. Bresnahan walked and he and Seymour again worked a double steal, making five stolen bases. McGann walked, making the fourth base on balls, and that is how they were left when Dahlen struck out. Every play was perfect, the base stealing was wonderful and still but one run scored. Can you beat it?

**I am anxious for you to know all about the "Maxwell"**

not merely because I am President of the Maxwell-Briscoe Company, makers of the "Maxwell," but as a motorist talking to motorists or prospective automobile purchasers.

I know what differences there are in cars, and I know what trouble, expense and permanent regrets are possible when you don't happen to pick the best car for sureness of service, and low cost of up-keep.

That is why I want to urge upon you, as motorist talking to motorist, that you have the Maxwell-Briscoe-Willcox Company, 1211 S. Main Street, demonstrate thoroughly to you every principle and detail of

**The "Maxwell"**

This remarkable car has a record which more than warrants all my enthusiasm, and the enthusiasm of the thousands of "Maxwell" owners throughout America.

Year after year it has won endurance contest after contest; and mountain climb after climb—just the sort of tests which prove a car's intrinsic worth. In 1906 it won the Deming Trophy in the Glidden Tour, and holds the world's 3,000 mile non-stop record.

The Maxwell-Briscoe-Willcox Company will gladly send you the complete Maxwell catalog upon request, but by all means have their expert demonstrators explain the "Maxwell" thoroughly to you and show you the "Maxwell" in actual operation. *Then* I know you will not make a mistake in selecting your car.

The "Maxwell" 14 H. P. Tourabout costs $900, and the 20 H. P. Touring Car $1600.

Benj. Briscoe
President, Maxwell-Briscoe Motor Co.

Los Angeles Distributers
MAXWELL-BRISCOE-WILLCOX COMPANY
1211 South Main Street

**Why...**

Complicate your machine and increase its weight with six cylinders, when you can get the same results with four? The only real advantage of a six-cylinder car is that it will run a trifle smoother at low speed than the ordinary four-cylinder car. The CLEVELAND car will run as smooth and quiet at any speed as any six-cylinder car, has ample power and can not be equaled for all round service, reliability and freedom from trouble and repairs.

We simply ask the privilege of proving this to you by a demonstration and by the testimony of those who are now using them.

*Lord Motor Car Co.*
*1044 S. Main St.*

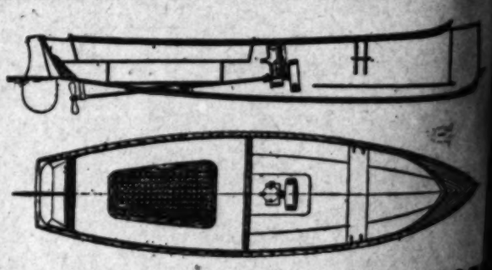
**Cartercar** "THE CAR AHEAD"



**Specifications**
Wheel 28 H. P. 96-inch wheel base; ignition, jump spark; Hyatt bearings; pressed steel frame and aluminum dash. Control over steering wheel. Equipped with five lamps. Prestolite tank. Storage battery.

**No Gears to Strip**
**No Clutch to Slip**
**Will Hold any Hill**
**$1500**

**Occident Motor Car Co**
COAST AGENTS FOR CARTERCAR
Home Phone 24486 Sunset West 2564
2731-2733 Pico Street



**18 Foot Launch $27**

2 horse power, reversible engine, cushions, awnings, flags, boat hook, etc.

A complete outfit ready to run.

**JAS. M. SHUCK**
1415 S. Main St. - - Los Angeles

**Pacific Boat Works**
For High-Grade Pleasure and Working Crafts
Wilmington, Cal.

P.B.W. SAFETY SATISFACTION

*Our Designer a French Sea Captain*

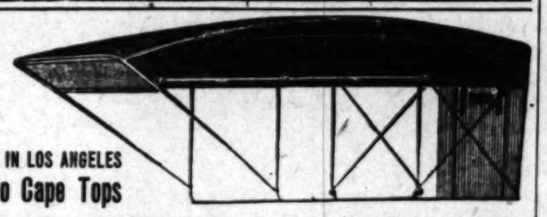
*One Grade, The Best*

There is no reason why you should not own one of our launches; their prices are within the reach of all.
Our boats have INDIVIDUALITY not found elsewhere. It will pay you to investigate our "SPECIAL" for next week ONLY.
Remember, all our boats conform to our motto, SAFETY—SATISFACTION.

**J. U. Tabor**
Largest manufacturer of automobile tops in the West. Twenty-five different styles of tops good to select from.



Automobile Repairing
In all its branches, by expert mechanics. The most complete works in the west.
201-209 E. Seventh St.
Home Ex. 127 Main 127



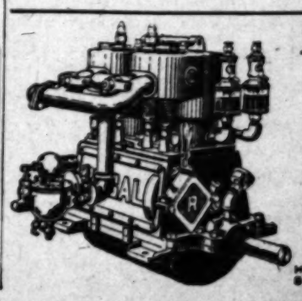
MADE IN LOS ANGELES
**Auto Cape Tops**

Gentlemen: This top, being "made in Los Angeles," is a commendable feature in itself. I do not claim that my top is the FAMOUS TOP, neither is it made in bronze, as that belongs to the past ages. Today is the age of steel. I am making my tops with a nickel steel slat iron and treble plated in brass, which has proven itself to be the best top in California today. This article is within your reach with regard to price, if you think you are in need of such a luxury.

M. L. MORAN
134 NORTH LOS ANGELES ST. MAIN 5418.

BOOTH MACHINERY MERCHANTS OF THE PACIFIC COAST LOS ANGELES
**L. Booth & Sons**
262-264 South Los Angeles Street
Headquarters For Machine Tools.
Another Shipment of Lathes Just Received, do Not Fail to See Them - - - - - Prices Right

**FOR SALE**
New 4 Cylinder, 16 H. P. Runabout, Sliding Gear, 3 Speed. 40 Miles an Hour, Shaft Drive, 20 Miles Per Gallon of Gasoline, Price $1350.00.
Will sell at 20 per cent. off to make room for large shipment coming in this week.
Diamond Motor Car Co.
1160 South Main Street
JOHN W. SWAN WM. G. VAUGHN



**Regal Gasoline Marine Engines**
Automobile Type
Small Bulk and Weight considered. High Power. 1½ to 9 Horse Power. Come in and see the Engine.
S. J. Smith Machinery Co.
Power and Pumping Plants a Specialty
So. Los Angeles St.
Home Ex. 1060 Sunset Main 1060 Los Angeles

you to know
"Maxwell"
t of the Maxwell-Briscoe
xwell," but as a motorist
e automobile purchasers,
here are in cars, and I
permanent regrets are
to pick the best car for
of up-keep.
ge upon you, as motorist
ve the Maxwell-Briscoe
ain Street, demonstrate
le and detail of

*Maxwell*

a record which more than
d the enthusiasm of the
ers throughout America.
endurance contest after
ter climb—just the sort of
sic worth. In 1906 it won
dden Tour, and holds the
cord.
lcox Company will gladly
l catalog upon request, but
demonstrators explain the
you and show you the
n. *Then* I know you will
ng your car.
. Tourabout costs $900,
r $1600.

*Briscoe*

sident, Maxwell-Briscoe Motor Co.
Distributors
WILLCOX COMPANY
Main Street

ar "THE CAR AHEAD"



o Gears to Strip
No Clutch to Slip
Will Hold on any Hill
$1500
otor Car Co
FOR CARTERCAR
2731-2733 Pico Street



unch $275
sible engine, cush-
boat hook, etc.
ready to run.
SHUCK
Los Angeles, C

SALE
unabout, Sliding Gear,
r, Shaft Drive, 20 Miles
ice $1350.00.
t. off to make room for
this week.
otor Car Co.
ain Street
WM. C. VAUGHN

Regal Gasoline
Marine Engin
Automobile Type
Small Bulk and Weight combined with High Power. 1½ to 30 Horse Power. Come in and see the Engine . . .
S. J. Smith Machinery Co
Power and Pumping Plants made to order
So. Los Angeles St.
Los Angeles, C
Home Ex. 1090
Sunset Main 1090




# COACH HAGGERTY HAS HAD MUCH SUCCESS.



FRANK HAGGERTY,
who retires as coach of St. Vincent's College, with a good record.

FRANK HAGGERTY, director of physical training at St. Vincent's College and coach of the teams that have represented the institution during the last three years, is the last of three coaches of big Southern California colleges to sever connections with athletics.

Coach Harvey R. Holmes, of the University of Southern California, will be the only old coach left, in all probability. Haggerty expects to take up law practice. Edward S. Merrill, Occidental, expects to give all his time to the completion of preparation to enter the profession of osteopathy; Coach Nesle will not have charge of athletics and will probably [illegible] business.

During the three years at St. Vincent's Coach Haggerty has built up athletics of the Catholic institution practically from nothing to an important factor in southern California. When he began his work the school was represented only by a baseball team in which the Saints were the pioneers, for the other colleges have only recently entered baseball for two years. The school had no gymnasium; now it has a well equipped college plant in every branch. Of other sports there were none.

Haggerty immediately organized a track team and each year since has turned out an eleven. The first year Saints defeated Occidental and was beaten by Pomona, but did not play the second year, in the fall of 1905, when Pomona's had the best team in its history. The most serious defeat was administered by Stanford, 21 to 0, by the score the State boys beat the Carlisle Indians. Stanford defeated the Southerners, 10 to 9. Nothing games were played with Occidental and U.S.C. Los Angeles High School was beaten, 12 to 0. The season was closed off by defeating the University of Arizona, 54 to 0.

ENTIRE NEW TEAM.

When the school had a poor team. By graduation all but four of the first and second teams' members, and the remainder were made up of preparatory students of the institution. Last year, the team played the Los Angeles High School aggregation a scoreless nothing game, but was defeated by Occidental. In the three years the Saints met all southern teams once each season or another.

During the first year, the spring of 1905, Haggerty organized a track team and entered seven men contested against Occidental and U.S.C., with 21 to 25 men from each of these teams, according to the system of athletics. The Saints were beaten by the score of 30 to 40 on both occasions. St. Vincent's won about as many first places, but the other teams piled up by winning many more second and third places.

Ryan was the best pole vaulter on the team that year, winning in the event at 11 ft. 4 in. Murietta went to Pasadena in the south team in the P.A.A. meet, where Captain Garner in the quarter-mile was the first college to [illegible] basketball. In the first year of championship by defeating the Whittier. The second year the team defeated the Mesters, champions of the Southern California league, 28 to 16. The Saints were the only team to take a game from Whittier, Coach Haggerty's team in the two contests and beating all others.

During the first year of Haggerty's regime baseball team won the championship, defeating all teams. The second year the team lost the championship to Occidental by one run in the last game, after going four innings in the spring practice and scored in each of three games, scores of three, four, and five respectively.

The contest with the Giants when Manager McGraw remarked St. Vincent's boys stood up better than any college team ever seen. The Giants won, 7 to 1 and 7 to 1, but the hits were evenly distributed.

BEAT PROFESSIONALS.

Last year the team was beaten by St. Mary's in thirteen innings. In addition were seven professionals, including Hal Chase, who were playing baseball and Sunday ball at San José during the winter, in an organized league. Brady, the first baseman, is now in the School of Law at California, the second baseman, is in the Coast League. Other professionals were Krouse, pitcher; Hamilton, third base; Durgan, shortstop; Hogan, center field, and Burke, left field.

The team played a series of games in the north and lost all but one contest, the Saints being beaten, 8 to 6. The latter undoubtedly will win the championship of the California college championship, having beaten Pomona twice, 7 to 1 and 7 to 1; Occidental, 3 to 1; Los Angeles High School, 6 to 0, and Manual Arts, 10 to 0.

The Saints won but four of St. Vincent's College athletics at present. The number of the baseball team and of the men students. The four were Winne, Brannon, Lacy and McCann.

Following the baseball season is Haggerty, barrister, expects to go to Salem, Mass., where he is admitted before the Probate Court in that city. He expects to be there a few weeks, after which he will devote his entire time to the law practice, in the suits of offices in the city, having been admitted to the bar in North Dakota, and on motion was admitted to practice in Southern California in October, 1904. He graduated from Phillips-Exeter Academy and Colby College. He played football in both institutions, and was a general all-around star.

# TROPHY WINNERS ARE OUTPOINTED.

SANTA MONICA FALLS BEFORE CITY CRICKETERS.

**Mitchell Gains Top Score With Sixty, While Barwell and Morris Also Play Fine Innings—Beach Town Players Helped Out by Visitors as Team Is Short.**

The Los Angeles Cricket Club sent an eleven down to play Santa Monica at Venice, yesterday afternoon, scoring 190 runs to their opponents' meager 55, inflicting a drubbing to the Trophy Winners.

C. E. Le Bas, the captain of the beach town team, sent a challenge to Pat Higgins, the captain of the Los Angeles eleven, with the result that a strong team was sent down to show them how cricket is really played.

The Los Angelenos not only outpointed Santa Momes with the bat, but with the ball and in the field, and gave their opponents such a leather hunting as has seldom been seen or heard of on this broad continent.

Santa Monica was short two men, but if they had had a dozen extra men on their side they would have fared just as badly, and their wickets would have fallen just as easily to the splendid bowling of Mitchell and Bhumgara, the latter being almost unplayable. When the time came for Santa Monica to take the field, Pat Higgins not only fielded himself as a substitute, but also sent out Mitchell. These two men are amongst the best fielders Los Angeles has, but the Angel City captain put his best services at the disposal of his opponents.

For Santa Monica, P. Hunt played a good game, as did Bannister and Le Bas, but the rest of the team displayed such poor form with the bat that it was a regular procession of men to and from the pavilion. Hunt and Bannister, the two best bowlers for Santa Monica, were hit all over the ground, apparently at will, and the whole team will have to do a considerable amount of practice at the nets, if they hope to hold in check Los Angeles, which has a particularly fine team this year.

For Los Angeles, Bhumgara not only batted and fielded well, but sent down such good balls that the batsmen who faced him were completely nonplussed with his deliveries. When the time came for Los Angeles to bat, Morris and Kitchin passed their opponents' score off their own bats, the former playing a fine inning for his 42, amongst which were some good drives to the off side. Barwell, an old Essex second-eleven man, knocked up 46 by hard hitting, and when he was partnered with Mitchell, who made top score of 60 for his side, such a leather-hunting was meted out to Santa Monica that it appears as though Los Angeles will take every trophy that may be played for this season. Crouch and Kitchin played well for 12 and 14, respectively, while the extras, which only totaled 7, points to the fact that the fielding was keen.

Following are the scores by innings of each team:

LOS ANGELES.

| | |
|---|---|
| P. Kitchin, C. Sub B., Le Bas | 14 |
| W. Morris, B. Bannister | 42 |
| F. Darney, C. Preston, B. Bannister | 4 |
| A. E. Barwell, C. Preston, B. Bannister | 46 |
| W. H. Crouch, B. Hunt | 12 |
| G. Salter, did not bat | 0 |
| A. R. Mitchell, not out | 60 |
| Pat Higgins, B. Hunt | 0 |
| H. M. Bowen, not out | 1 |
| E. Bhumgara, B. Hunt | 7 |
| Extras | 4 |
| Total | 190 |

SANTA MONICA.

| | |
|---|---|
| P. Hunt, B. Bhumgara | 19 |
| A. A. Kelson, B. Salter | 1 |
| A. W. Bannister, B. Mitchell | 16 |
| C. E. Le Bas, B. Mitchell | 10 |
| R. L. Trench, B. Mitchell | 0 |
| R. Evans, B. Bhumgara | 2 |
| J. Groesbeck, B. Bhumgara | 0 |
| R. T. Preston, not out | 0 |
| Extras | 7 |
| Total | 55 |

## CRICKET NOTES.

W. Kirk won his colors at Malvern College, Worcestershire, and also played with the Leeds Club and Ground, Yorks. He has won several prize balls and one bat for successes in the field.

C. G. Montague, who knocked out a score of 20 in the late interleague match at Venice, was a member of Lillywhite's second eleven of Sydney, Australia. He also has played with the San Francisco Club at Alameda.

John Alton, the president of the club, played for the Sedgeley Park College eleven, Staffordshire, and exhibits with much pride a belt for bowling in the Oxford Cricket Club near Manchester, won as far back as 1869.

C. Ramsden was with the Guide Bridge team, Manchester, also with the Rapid City, Manitoba, Canada, eleven. He is a medium, right-arm bowler.

Even Dorsetshire has a representative in Southern California, in W. R. Wright, who was with the Athelempton School eleven. He has been a member of the L.A.C.C. for the past three years, and it is the wish of every member to see him high up in the averages this season.

Cricket, like most outdoor sports, requires the services of umpires. When two teams are playing a match, it behooves the captains of the opposing elevens to appoint these before the game commences, so that the same men may officiate throughout the match.

If an umpire is appealed to, his decision should be clear and to the point, and his verdict must be accepted as final. There should be no wrangling at the wicket, it being decidedly bad form to do so.

A consignment of cricket goods has arrived at Bakersfield en route to Los Angeles, ordered by the local club. This consists of autograph bats by the famous makers, Shaw & Shrewsbury of Nottingham, England. In addition to these, there are ordinary practice bats, pads, balls, balls, stumps, gloves and bat bags, to the value of over $400. These will be of invaluable service to the club, especially as the membership roll is increasing rapidly and cricketing gear is needed badly.

Practice games are to be played at Agricultural Park on Thursday at 3 o'clock, and on Saturday at 1 o'clock. Visitors are invited to attend, and any one so wishing may hand his name in to Secretary G. F. Gadsdon, when the applicant will be voted a member.

### TO VISIT ENGLAND.

QUAKER CRICKET ELEVEN.

Arrangements have been made whereby the University of Pennsylvania cricket eleven is to visit England and play a series of matches with most of the prominent public schools.

Some of the members of the Los Angeles Cricket Club were public-school players who won their colors in the field, and they will be keen to follow these games and see how their alma mater fares against the strong Pennsylvania aggregation.

Following is the present schedule of matches:

June 27 at Harrow.
July 2 at Clifton.
July 2 at Shrewsbury.
July 5-6 at Cheltenham
July 10 at Haileybur
July 15 at Marlborough.
July 23 at Rugby.
July 26 at Charterhouse.
July 29 at Repton.

In the interim between July 10 and 23, matches will be arranged with Winchester and Malvern, and also with the universities of Durham and Edinburgh, Scotland.

## ENGLISH RUNNER AFTER LONGBOAT.

[BY DIRECT WIRE TO THE TIMES.]

NEW YORK, May 18.—[Exclusive Dispatch.] Alfred Schrabb, the English professional champion runner, who came to this country expecting to get on a match race with Longboat, the Canadian Indian runner, has made a match with Frank Kannuley of Cambridgeport, Mass., Longboat still being classed as an amateur. Schrabb has begun training at Celtic Park, New York, and his style impresses the critics.

Schrabb is only 26 years old. He has been running for ten years. He is only 5 feet 6 inches tall, a great contrast to the lengthy Longboat, and weighs but 125 pounds in running togs.

**The Girl from Broadway.**

You may see her at No. 427 South Spring street. Twenty-five dollars reward to some one who identifies her.


# Weak Men

**Let Me Guide You on Your Way to Regain Your Health and Renew Your Strength**



DR. TAYLOR,
The Leading Specialist

Do you feel that you are not the man you once were? Do you rest tired in the morning and easily exhausted? Is your back weak? Is your memory failing? Do you have difficulty in fixing your thoughts? Are you losing ambition? If you have any or all of the above symptoms, you surely do not desire to remain so. Let me explain to you my methods of rebuilding the vigor of men, and refer you to the thousands I have cured. I guarantee to cure all the Special Diseases of Men, such as Varicocele, Hydrocele, Drains, Discharges, Blood Diseases and Nervous Debility.

**Get Cured Now**

It is not a question of whether you can be cured, but whether you will be cured. Don't wait until it is too late. The cure is absolutely certain; it causes no pain, and you need not be detained from your work for one day. I especially solicit those cases in which the many so-called treatments have failed, or where money has been wasted on museum doctors, electric belts and other appliances.

**Examination Free**

I offer not only Free Consultation and Advice, but to every case that comes to me I will make a Careful Examination and Diagnosis without charge. No ailing man should neglect this opportunity to get expert opinion about his trouble. If you cannot call, write for Diagnosis Chart. My offices are open all day, from 9 a. m. to 9 p. m., and Sundays from 10 to 1.

**You Pay When Well**

What better proof or more sincere assurance can I offer than I am willing to wait for my fee until I effect a cure? Could I afford to make such an offer if I was not absolutely certain of curing every case I take?

**Dr. Taylor & Co.**
305½ South Spring Street
Corner Third and Spring Streets, LOS ANGELES, CAL.

# We Cure All Diseases of Men

## Six Reasons Why



EVERY PROMISE FULFILLED.
NO FALSE HOPES HELD OUT.

The Dr. Gordon Method Should Be Obtained

**BECAUSE**

1st. It is scientific, modern, approved and most successful.

2d. It cures in every case we undertake, no matter how far advanced the patient's condition may appear to be.

3d. There is no doubt, guesswork or uncertainty about it.

4th. No other system of treatment can equal it in quickness of action, completeness of effect and permanency of cure.

5th. It has never failed, and being the right method, cannot fail.

6th. It will cure afflicted men.

These are good reasons. They are sound, logical and reasonable. The last is the best.

Are you interested to know HOW we cure diseases of men?

CALL and we will EXPLAIN our METHODS.

A word of advice today may save you years of suffering.

Consultation free.

**Dr. Gordon's Medical Offices**
452½ South Broadway
Hours—9 to 4 and 6 to 8 Sundays—9 to 12 M



# Modern Curative Methods

Established 25 Years on the Coast.

**Consultation Free**
**Pay Us For Cures**

We cure Blood Poison, Skin Diseases, Sores, Ulcers, Stricture, Varicocele, Hydrocele, Nervous Decline, Weakness, Piles or Chronic Diseases of the Kidneys and Prostate.

Special Diseases—Newly contracted and chronic cases cured in five days.

**Dr. Greene & Co.**
254 SOUTH BROADWAY, ROOMS 12-16
WRITE IF YOU CANNOT CALL

# Fast Auto Speed Launch For Sale

30 feet long, torpedo stern, fine speed model, finished in teak, upholstered in leather, equipped like automobile. 25 H. P. engine. Very fast. Complete and first-class in every respect.

Just ready to be launched. This launch was built and equipped by special order for a Los Angeles party, but owing to unforseen changes in plans, is offered for sale, thereby giving a splendid opportunity to any one wishing a fast and up-to-date launch, ready for immediate delivery.

Address Box 400, Long Beach, Cal., or call and see the boat at

**Ross Marine Co., Alamitos Bay, Cal.**

TO OUR CUSTOMERS
**Free Garage** The Mills-Price Garage Machine Co. **Free Garage**
1142-44 S. Main St. Phones F6110, Bdwy. 3765

**R.S.** Stands for Reading Standard Motor Cycle. It's the Best

**John T. Bill & Co.**
10th and Main Streets



**Men's Specialists**
For all Men's Private Diseases
**$10 OUR FEE**
DRS. BEECH BROTHERS
322 Germain Bldg., 324 South Spring, Los Angeles

**MEN** LET US SEND YOU **FREE**
Valuable information about a most successful Home treatment for Diseases and Weaknesses of Men. A reliable, common sense method. When through experimenting, write to us for convincing proofs. By mail, sealed.
Health Institute, Dept R, 1416 Broadway, N. Y.



**WHAT IS IT?**
2c stamp for book, telling all about the Vacuum Cure, for undeveloped, lost and weak vitality of men.
VACUUM CO., 206 Wilson Bldg., 1st and Spring Sts., Los Angeles.

**I** Stand on a Basis Free From Selfish Motives



**My** Mission is to Bring to Men Perfect Health

# A Plain, Honest Talk To Men Who Suffer

As one man to another, I stand ready to help my fellow men. As a physician, I stand ready to give suffering men the benefit of all the powers and aids of modern medical methods. I offer you the result of all my years of experience, during which I have made a specialty of the study of the afflictions of men. I offer you the benefit of every medical appliance necessary to aid in making more effective my special methods of treatment. I also give to every man, during every stage of treatment, my own personal attention—and this is something of incalculable value.

**I Want You to Come and See Me**
**FREE**

Come, talk your ailment over with me, and I will not charge you a cent for my advice. I will treat your case absolutely confidential. I will tell you honestly just what I can do for you. You are under no obligation to place your case in my hands unless you are convinced that I can aid you. Whatever treatment is decided upon—if any—shall be on a basis entirely within your ability to pay—and entirely understood in advance. I will furnish all medicine free. And I will guarantee to do exactly as I say—and all I say. Could I offer more? Are you willing to suffer longer in the face of such a liberal proposition as this? Come in at the earliest convenient opportunity and let us see what I can do for you. You'll be glad you came.

**DR. MORTON**
316 South Broadway
Hours 9 to 4, 7 to 8 Sundays 9 to 12



Established 15 Years in Los Angeles.

# MEN Cured to Stay Cured

For 15 years we have been curing men right here in Los Angeles. Our reputation for skill and integrity is well known, and by permission we refer to many of the most prominent citizens in town. Our extensive and constantly growing practice is not due to extensive advertising in the newspapers and the liberal use of superheated atmosphere—but to merit. We cure the cases others cannot cure. We treat all diseases peculiar to men. Consultation and examination are free. Call today for a friendly talk or write for literature. Our fees are always reasonable, and there are no extra charges for medicines. YOU CAN PAY WHEN CURED.

**DOCTOR HARRISON & CO.**
THE LEADING LEGITIMATE SPECIALISTS FOR MEN.
203½ South Broadway, S. E. Corner Broadway and 2nd Streets. Private Entrance on 2d Street.

**Wall Paper - - Burlaps**

Our new goods are snappy and right so that we are proud to show them. Whether you are ready to buy or not you can't help talking to your friends about Walter's new papers and low prices. Some of our winners. $1 border and paper for 12 ft. room. Best paint, $1.50 gal.; 7 ft. opaque shades, 40c; headquarters burlaps, 36 in., 15c yd.; 40 in., 20c; 76 in., natural, 30c; colored, 50c. Special, 36-in. natural, 11c yard.

**Walter Bros.** 627 So. Spring
F 1055 Sunset Main 1055

**WATERLESS KNOX** Billington Motor Car Co.
807 WEST SEVENTH STREET
Garage Always Open. Tel. Home F3171

**BLOOD AND SKIN DISEASES A SPECIALTY**



Stricture, Ruptures, Varicocele and Piles Cured Without the Knife

Eczema, Pimples, Catarrh, Rheumatism, Cancer and all private and Specific Diseases treated with a wonderful success.

**DR. MELVIN E. SYKES**
Cor. First and Main Sts., over German-American Bank. Entrance 105 E. First Street.
Hours—10 to 12 a. m., 2 to 4 p. m., 7 to 8:30 p. m. No Sunday hours.

**LADIES**



DR. CARTER'S MONTHLY REGULATOR
ALWAYS relieves the most obstinate Monthly Irregularities in a few hours.
It will not injure the most delicate woman and IS POSITIVELY GUARANTEED to every case. Ladies are cordially invited to call and get a free bottle of change, a regular $5 package of 20 years' experience in treatment of Monthly Irregularities, Sterility, Change of Life, Cancer and all Female Troubles, by treatment entirely harmless and without exposure to patient and successful. Consultation free and strictly confidential. Hours 9 a. m. to 8 p. m. Sundays 10 to 12 a. m.
DR. & MRS. CARTER
204 Mercantile Place, over 342 S. Spring Street
Home Phone 9044, Main 4570

**GoatLymph Tablets**



Nature's own remedy for the rejuvenation of weak, nervous, wasted, debilitated systems. Permanently restores VITALITY, whether lost by indiscretion, disease or dissipation. Cures ALL WASTING WEAKNESS, IMPOTENCY, INSOMNIA, NEURASTHENIA and NERVOUS DEBILITY. $5.00 per box containing month's treatment. Sent postpaid on receipt of price by Aldine Laboratories, 11 Lexington ave., N. Y. Treatise free. Sold in Los Angeles only by the Owl Drug Co.

**DOW CANCER CURE**
OVER 500 CURES that stay cured. The editor saw the names and addresses of 185 people cured of cancer by the Dow Remedy. No operation. Consultation Free. 508 S. Hill Street.



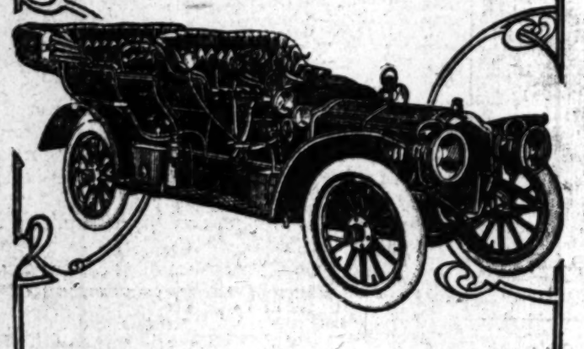
The Mrs. S. J. Bridge Remedy for the cure of cancers and tumors. No knife or plaster. Twenty years' experience. Mrs. Bridge at office daily, 9 to 4. The Chester, Colton and Spring.



Ormsby's Nasal Douche Tablets positively cure Catarrh and Hay Fever. One trial convinces.
Price $1
at your druggists or
J. H. ORMSBY
437 South Broadway

# The Thomas - Flyer

Price with Top and Lamps
$4425.00



Here Are a Few of the 1907 THOMAS Purchasers

E. V. Baker.
Col. A. G. Gasson.
Dr. M. A. Miller.
J. R. Finletter.
Henry Fisher.
C. C. Spinks.
H. C. Wyatt.
Mrs. S. J. Bridge.
R. R. Blacker.
W. B. Ames.
A. J. Froehlich.
Capt. C. T. Hinde.
Mrs. G. V. Rowan.
Miss Nann A. Smith.
E. G. Gilbert.
J. B. Althouse.
L. A. Nares.
Rufus Spalding.
E. C. Shevlin.
Dr. Phillips.

# BUICK



22 Full Horse Power . . . . . $1400.00

Complete with lamps and storage battery.

## Sold on Merit

Immediate deliveries of 1907 BUICKS. The BUICK is admittedly the most powerful, reliable, and in every way, the best two-cylinder car in the world.

If you live in Missouri or elsewhere, we are ready.

"That's Fair Enough"

BUICK AGENTS.

Bartow & Ravenscroft, Long Beach.
A. R. Davis, San Bernardino.
Hunt Auto Co., San Diego.
T. P. Izard, Santa Barbara.
C. H. Judd, Azusa.
Fred R. Lewis, Pomona.
Wm. F. Lutz Co., Santa Ana.
Pasadena Auto Co., Pasadena.
Redlands Auto Co., Redlands.
F. Fay Sibley, Riverside.

# Motor Boats

## A Fit Companion Sport to Automobiling

DO YOU REALIZE that there is an 18-mile stretch of quiet, protected water within 30 minutes' ride of Los Angeles?

DO YOU KNOW that there are a number of launches now on this strip of water and motor boat races are an almost daily occurrence?

## Why Not Join the Procession?

We have the largest stock of cruising launches, speed boats, canoes and sail boats on the Coast. If you will inspect our stock and then don't catch the fever to

## Get On the Water Wagon

and own a boat yourself, WE ARE BAD GUESSERS.

Western Motor Car Company Annex
420 South Hill

# WESTERN MOTOR CAR COMPANY

CHAS. E. ANTHONY, President
EARLE C. ANTHONY, Manager

DISTRIBUTORS

415 SOUTH HILL STREET


# COMPETITIONS IN CASTING TACKLE.

**ROD AND REEL CLUB PROPOSES TO HOLD CONTESTS.**

**New Running Device for Equipment — Eligibility Qualifications Clearly Defined—List of Prizes of Practical Value Put Up—Ordinary Trophies Tabooed.**

The Southern California Rod and Reel Club expects to complete arrangements for a casting tournament soon. The angling tourney now in progress will continue until October, and the winter season which follows is an admirable time for holding of casting competitions which will tend to keep up the interest in angling through what are called, by courtesy, the "off" months.

No definite records covering the class of bait casting done on the local coast exist. Such records as are known have been exceeded in regular fishing without effort to attain extra distance with special equipment. There are several local casters who can do two hundred feet any time without difficulty and unaided by wind, without using the heaviest of casting tackle either. Given a ten-foot cane pole, a six-ounce sinker and a free-running brass "amateur" type reel, and an expert can get the better part of a hundred yards of line out with regularity.

The refinement of tackle that has been going on steadily has created a great deal of interest in the casting part of the sport. Anglers are beginning to realize the remarkable distance that can be made with light rods of the prevailing type properly adjusted and agate-guided for the work. The light nine-thread linen lines fly to phenomenal distance.

William F. Weber, Sherman Baker, Will Stearns, among others who have adopted the light rod, have attained remarkable distance in their casting. Baker, who is an unusually powerful man, casts with the one hand exclusively, and frequently makes better than sixty yards in regular fishing.

NEW RUNNING DEVICE.

Sol Gerson and Charles B. Aumock, both of whom are jewelers and enthusiastic anglers, are working upon a free-running device in the shape of a wheel to be applied to end guides for rods. The principle is an agate or german-silver pulley wheel over which the line passes, thus relieving the line of a great deal of friction and wear, prolonging its life and efficiency, and making of fishing smoother and more pleasant work. Something of the sort has been needed for a long time.

Owing to the general misunderstanding of the eligibility qualifications in the light tackle tournament, the Rod and Reel Club, at its last meeting, decided to define the matter plainly so that no misunderstandings could arise. In order to prevent parties making a prospective prize winning catch and becoming members of the club simply in order to score it, a rule covering the point was made.

Bona fide members in good standing as shown by the books can register catches at any time, and such catches are entitled to entry in the tournament, but those whose application blanks do not bear a date at least one day prior to the making of their catch cannot score the same. In the event of application blank, accompanied by the initiatory fee being mailed a day before the catch is made, as shown by the postmark on the letter, the catch will be considered.

There is every prospect that when the Prize Committe makes its report, a number of prizes will be added to the list already given out. With the opening of the trolling season, some big game is due to come to the gaff of the local anlers any time now.

A fine list of merchandise prizes already is assured. The committee has decided against any trophies of the accepted order for this year; the houses offering same can for the same amount of expenditure put up prizes of practical value to fishermen which are bound to be more keenly contested for than the usual assortment of mugs "to remain in the custody of the club until won three successive years by one person," with the largest fish of any particular kind. Inasmuch as catching the largest fish is largely a matter of luck in happening to hook him, such conditions absolutely prevent the title to the trophy changing hands.

# STREAMS HIGH; TROUT SCARCE.

**BEST SPORT REPORTED FROM VENTURA COUNTY.**

**Nice Fish Taken Above Santa Paula Around Sulphur Mountain Springs—Snow Water Spoiling Local Conditions—Preparations for Trips to Remote Points.**

The present spell of summer, enthusiastic as it has made the marine anglers, seems to have missed striking a responsive chord in the trout fishermen. Indeed, a sorely disgruntled lot of fly-shiers have been condoling with one another during the week over the prospect of high, roily water indefinitely continued by the volume of snow now melting on the heights, as a consequence of the heat.

When the trout season opened, it was agreed that the best sport would be a matter of waiting until about June 1, but the present conditions have put a sorry crimp in the calculations. At the present gait the streams will be as bad then as they are now. Unusual volumes of snow fell last winter and the upper mountain cañons have contributing liberally toward the maintenance of the high level started by the heavy rains, until fishing in this county at least seems likely to be a thing of the remote future.

Very few local fishermen have wasted any time on the San Gabriel, this week. In its upper reaches no doubt some fish can be found in spite of the snow water, but the trip is made so extremely difficult by the high water in the cañon that it takes all the pleasure out of the journey, for the roads are washed out and in most places the trail is only to be passed in a boat or by swimming.

There has been some fishing in the Hondo and a few small catches of good-sized fish have been made by Whittier parties, recently, but the angler who must have trout and cannot wait had better decide upon a Ventura trip. He will stand a fair chance of getting some trout in Ventura county because many of the streams there rise in the higher mountains where they are not so responsive to warming weather.

Several local anglers have put in good days on the Sespe, and some of the Santa Paula streams. George E. Franklin, formerly weather forecaster here, and an enthusiastic all-around sportsman as well, had some fine sport early in the season at Sulphur Mountain Springs, and writes as follows:

"I have just time for a few lines to tell the boys what a fine time they are missing by not getting in on the trout-fishing here.

"I have been out but a few hours only in the last few days, and have not worked the streams, the Santa Paula and the Sesar, systematically, but have caught seventeen speckled trout up to twelve inches and weighing three-quarters of a pound, besides plenty of smaller ones.

"Three gentlemen from Oxnard, Frank and Jesse Pettit, and Edward Borchard, in a few hours captured forty-five. Mr. Lippencott and L. C. Fadely of Los Angeles, during the same day, brought in forty. Dr. App Lyune of Santa Paula got the limit, fifty, before noon, Wednesday. The water is clear and the conditions just about right. A few days of this kind of work is fine, but a month will suit me better.

"This is a fine mountain camp with the Sesar Creek running through it, and joining the Santa Paula a little ways down."

The Ventura streams in great measure will suffer from the same conditions as the San Gabriel and San Antonio in this country. The fishing, as a rule, is better in them both as to size and numbers, and they usually clear quickly. On some of the larger pools fly-fishing can be practiced very satisfactorily. A few trips to this section have been called off on account of the warmth, but the jaunts will be taken later on in the summer.

Bear Valley bids fair to be very popular this summer. There is no end of trout, and big ones, too, to be had both in the lake and in the creeks. Some bass have been planted in the lake, and they have done very well, it is said. A generous stocking of this body of water in a systematic way ought to show some substantial results in a few years and greatly enhance the attractiveness of the lake and its surroundings as a vacation spot.

With the coming of summer many trouting trips to points remote are being planned. The Kern River country will command the attention of many local sportsmen, and prospects will be somewhat better for sport than they were last year. The law forbidding the capture of the famous Volcano Creek golden trout doubtless will have considerable effect upon the plans of many who otherwise would go up to the headwaters. Plenty of fish can be caught lower down, and without the attraction of this variety there is little excuse for the trip. The Kern Lakes are a beautiful spot and will afford all the sport any campers can ask as well as more fish than they can possibly dispose of.

Using a landing net and fishing with the fly, these trout can be returned to the water without any material injury, thus giving one all the sport he could get by keeping the fish, and at the same time conserving the future supply. The fly hook is seldom swallowed and almost invariably nabs the trout in the angle of the jaw, or else the lower mandible, owing to the manner in which the lure swims in the water. A trout's jaws are horny, and the injury is so trivial that the fish will be feeding again as soon as he rests from his struggle.

Some big fish have been caught by Palmdale anglers in Big Rock Creek, which runs down into Antelope Valley. Charles French caught eleven and a friend, seven, all of which weighed around a pound each. Wednesday.


**Job Printers and Publishers.**

Linotype machine composition, any face or measure, is supplied by The Times' Linotype School at reduced prices. For rates, telephone The Times, or apply at the school, corner San Fernando and College streets. Operation and care of machines taught in three months' course.

**Second-hand Sewing Machines**

from $5 up. All kinds. Every machine guaranteed. Biggest selection in the city to pick from. White and Domestic Office, No. 357 South Broadway.


# SOUTHERNER AS COMMISSIONER.

**ROD AND REEL CLUB INDORSES PROF. C. F. HOLDER.**

**Increased Fishing Facilities and Proper Introduction and Protection of Game Fish Means Much to This Section Through Attraction of Easterners.**

Resolutions indorsing Prof. Charles F. Holder of Pasadena for appointment on the State Board of Fish Commissioners were adopted unanimously by the Southern California Rod and Reel Club at its business session Thursday night, a good-sized and enthusiastic attendance of anglers being on hand.

Gov. Gillett soon is to appoint a new board to take the place of the incumbents, who are men of large interests, and from business reasons incapable of giving the office the time it merits. The local angling interests have centered on Prof. Holder for a number of reasons, chief among which is his knowledge of Pacific fishing, his works upon the matter being accepted as authority.

Prof. Holder was the first man to bring the tuna fishing of Catalina before the American sportsmen, and in so doing accomplished a work of great benefit to Southern California. Hundreds, if not thousands, of wealthy men make pilgrimages to the island every year, and most of them leave behind them substantial proof of the interest they have taken in this country. Many on their retirement from active business in the East have come to this end of the Coast to pass their declining years amid the magnificent sporting possibilities of this section, which have been set forth so convincingly by the class of writers of which Prof. Holder was the pioneer.

Being an all-around sportsman as well as a scientific angler of inquiring turn of mind, Prof. Holder is conceded to be qualified admirably for the appointment, and has signified his willingness to serve, if the sportsmen believe the situation demands his efforts, although no salary is attached. One of the greatest difficulties in securing capable commissioners is the fact that none but a wealthy man can take the office, and any such is very likely to have so many interests that he cannot devote the time to the commissionership that it demands. There is a great deal of work connected with the office, and much of it is not of a pleasant character, as lawbreakers are many, and they must be dealt with summarily, according to the belief of those interested.

Given such a champion of Southern California as Holder on the board, the fond hopes of local sportsmen that foreign fish and game might be introduced and propagated here should become a reality, as Prof. Holder has made a study of the subject for years. He comes of a family noted in such lines of work, his father having been the first curator of the Smithsonian Institute, and the son having followed in his footsteps along the paths of scientific research. He already has established himself as the greatest living authority upon the large game fishes of the Pacific.

Prof. Holder is an officer and leading member in the Light Tackle and Tuna clubs of Avalon, as well as of the Southern California Rod and Reel Club; and therefore understands the peculiar needs of the game fish in this section. It is thought he will stand a good chance of securing the appointment at Gov. Gillett's hands, as his personal friendship with Dr. David Starr Jordan assures him of a splendid recommendation from one whose familiarity with the subject is attested by his commission from the government to write national reports upon the subject for the Fisheries Bureau.

It may be that the local anglers will find they have acted too late in the Fish Commission matter. Gov. Gillett is said to have looked very favorably upon a commission composed of Messrs. Van Arsdale, one of the incumbents; Col. George Stone, and another political light, Vansickle, also a Northern man. He may make a selection at any time; indeed, may already have done so, but the campaign started in behalf of a local man will bear fruit another time, if not this.

**PLANTING OF BASS.**

**Shipments of the Striped and Black Varieties Are Sought by Sportsmen.**

A vigorous campaign to scure shipments of striped bass to be planted in southern bay waters has been started by the Southern California Rod and Reel Club's committee chosen to work along that line. It is contemplated to plant the fish in Newport and other of the large bays into which considerable fresh water is emptying.

The presence of striped bass along the coast is being reported with more regularity this year than ever before, and this has redoubled the efforts of the anglers to secure plantings of them. It is thought there is no reason to doubt that they will succeed splendidly if planted intelligently.

It also is planned to plant black bass in the fresh-water reservoirs extensively. In many instances these fish have done well, and given the proper conditions, which it is believed by experts can be had here, they should duplicate their record in Florida and the Southern States. For many years it was believed the bass would not thrive in the warm and more sluggish waters of the Gulf States, but their introduction resulted in a number of surprises. The fish attained an average growth considerably in excess of that reached by the same varieties in what was supposed to be their natural habitat, the Florida specimens in some cases exceeding a dozen pounds weight.

Plenty of food in the bayous and lakes generally is charged with this increase of average size. Quite a number of local anglers have been paying special attention to the black bass matter and have been looking into local conditions closely with a view to satisfying themselves as to the prospects of the fish locally. They report a great increase in the natural food supply, particularly in the matter of small frogs which have for some reason been unusually plentiful this spring around the ponds and marshy places. The succession of favorable wet seasons has no doubt been a factor in this condition.

**INTER-LEAGUE CONTEST.**

**Second Match of Series Being Played by Teams of Los Angeles Cricket Club.**

The second of the interleague matches will be played at Agricultural Park this afternoon between the Marylebone eleven, under the captaincy of A. R. Mitchell, and the Zingaris, under A. E. Barwell. Wickets are to be pitched at 1:30 o'clock, stumps being drawn at 6 o'clock.

Following is the line-up:

| Zingari. | Position | Marylebone. |
|---|---|---|
| A. E. Barwell, Capt. | Slip | A. R. Mitchell, Capt. |
| G. F. Gadsdon | Short-slip | D. C. Montague |
| F. Salter | Bowler | H. M. Bowon |
| R. P. Strathearn | Mid-on | G. Graham |
| W. Kirk | Point | A. J. Munton |
| T. J. Hayhes | Mid-off | L. E. Nash |
| C. E. Peckman | Wicket-keep. | T. J. Cadman |
| C. Kitto | Cover point | F. Bamford |
| J. W. Heavens | Long stop | Tom Brown |
| J. C. Brown | Long on | W. R. Wright |
| P. Letten | Long off | W. Morris |
| J. McCombe | Outfield | L. J. Wickman |


## Double Your Money

81,730 Shares Sold
of the capital stock

## Pacific Fruit Cooling and Vaporizing Comyany

since March 14th, 1907, the day we incorporated.

## Buy Now at 25c Per Share

Stock will soon advance to 50 cents per share.

This company was incorporated by business men of Los Angeles and fruit growers of California for the purpose of cooling fruit before loading in the car. With our patented process we shall be able to cool and load a car of fruit every hour. The system of handling the fruit will reduce the temperature of the fruit to cold dry air and all moisture removed before fruit is loaded in the car for Eastern markets, and solves the problem of preventing fruit from decaying in transit. We are as important to the fruit grower and shipper as the refrigerating cars are. Our process has passed the experimental stage. We know what we will do. Our company owns valuable patents covering which are worth thousands of dollars. Our capitalization is $200,000 in shares of $1.00 each. Pacific Fruit Cooling and Vaporizing Company is now a permanent organization on the Pacific Coast. From the beginning the officers and directors of this company, who are reliable business men and fruit growers and shippers of California, have appealed to the judgment of the investing public and have invited the most scrutinizing investigation of our affairs. The hearty response of the capitalist and wage earner has proven the appreciation of our endeavor to give every man good value for his money.

With our loyal army of stockholders assisting us on every hand to further the interests of this company, our stock will advance in price from month to month and beyond a doubt will show a commercial value of $2.00 per share January first, 1908.

## This Is The Reason Why

Our egineer is now working on the first plant, which will cost $15,000, and will soon be in operation with an ear capacity of $50,000 a season. The operating expenses for the same period will be $10,000, giving a net profit to the stockholders of $40,000. We shall have others in operation within a year. Ten plants will have an earning capacity of $200,000 per annum, and remember you participate in the profits of the plants and the advance in the value of stock by getting on the ground floor. Think of the vast army of fruit growers unconsciously working to increase the value of your investment. You, with the combination of capital, will save them thousands of dollars. Beyond a doubt one of the greatest combinations of capital and industrial plans ever offered to the investor. Fruit officials in fruit shipping and railroad business say fruit cannot be cooled before putting in the car will practically prevent hundreds of carloads of choice fruit from decaying in transit between the coast and Eastern markets. Will you join us in this vast and profitable enterprise? It will be one of the best things you ever did for yourself. Better than real estate and far exceeds other industrial enterprises that have proved valuable investments.

Full and complete information will be given upon request.

FULLY PAID UP STOCK NOW 25 CENTS PER SHARE.

Wire or write your reservations at once. Don't delay, but invest with us and get big results from small investments.

Make Checks Payable to
PACIFIC FRUIT COOLING AND VAPORIZING COMPANY.
Home Office, 219 West First Street, Los Angeles, Cal.
Geo. D. Kellogg, Pres. John Higham, Sec. C. D. Hudson, Treas.
State Bank and Trust Company, Depositary.

## Shrader's Shoes

511 South Spring Street

MEN AND WOMEN
402 South Broadway

# SUMMER GOWNS for DRESS OCCASIONS





Black Net with Festooned Trimmings

PERHAPS one's first thought in connection with summer gowns is a creation more or less elaborate of lingerie materials. There are many women, however, who for dress occasions in summer cling to gowns not distinctively belonging to any season, that are quite as appropriate for dinner, ball or theatre in midwinter as when the thermometer soars in the nineties.

The woman who expects to pass the summer on a round of visits, or at more or less fashionable resorts, will naturally be interested in the formal gowns for summer wear.

There is not any very radical change in styles for such frocks from those worn last season. Chiffons, chiffon cloth, mousselines (some of which have exquisite floral borders), crepes, soft silks, lace, net and an occasional crepe de chine may all be chosen with the happy assurance of being absolutely correct.

Trimmings may be as lavish as the purse of the wearer permits: passementeries, appliques, beautiful floral borders, ribbon embroidery, jewelled buckles and buttons all play an important part in the summer gowns for dress occasions; but lace so largely outweighs in popularity all other forms of trimming that it is hard to find an elaborate frock without at least a little of it. Often several kinds, as a heavy and thin lace, are used on one gown.

The lines of the dressy gown are extremely graceful this season; for, as usual, Paris commands the wearing of long skirts, and while Americans may rebel when it comes to interfering with comfort in morning gowns, all reception and ball dresses are sure to have a trailing skirt.

Panel fronts are quite the newest thing. They fit perfectly flat, the gathers beginning at the sides, where there is an outlining of the trimming or of tucks, or perhaps a bias fold. The panel is often cut with a bias seam down the middle, and is occasionally continued around the sides of the skirt, flaring ever so slightly. Sometimes trimming is carried in a broad line up the front to simulate a panel.

Bodices are frequently draped, and most of them show the long shoulder line and the high Empire girdle. The decollete ball gowns have little or no sleeve, while even those intended for dinners and reception wear are anything but flamboyant. The latter frock, however, frequently has the true kimono sleeve, or at least the extended armhole effect.

It would be hard to find more graceful gowns for reception, dinner and dance than those shown today.

The new panel effect of the model at the left-hand top of the page is simulated by broad bands of net trimming, heavily embroidered in pastel shades, which are seen to special advantage on the soft, clinging folds of chiffon cloth in the new sauterne shade. Very graceful are the simple lines of the bodice, with its plainly draped strips of soft lace, one edge of which forms an extended shoulder. A motif of the panel trimming falls over the high girdle and is brought over the shoulders to be repeated at the waist line in the back.

An effective house gown, which is also appropriate for an informal dinner, has the Empire lines given by the arrangement of the pompadour ribbon girdle, with its fluffy bow under the shoulder blades and the long streamers falling to the end of the short train. This gown is of gentian blue crepe de chine, with short bolero effect in duchess lace. It would be a charming and easily copied model for any of the diaphanous summer materials.

Nothing quite takes the place of the black and white gown for evening wear. The model shown is of a very thin mousseline, trimmed with embroidered net and insertion and separate motifs of chantilly lace. The Empire lines are given by a broad band of shirring at the waistline. Gray, so pale as to be almost white, is used for the foundation, and gives a less glaring contrast than the regular black and white combination.

Through developed in a soft shade of almond green chiffon cloth, trimmed with a rather intricate arrangement of broad and narrow filet lace, the next model is adaptable for any soft material. The train, falling gracefully from between the shoulders, and the draped folds of the blouse is a particularly becoming style to a slender figure.

The sinuous lines of the black net model with large coin dots is broken by a graceful festooned trimming of black lace ruffles over white lace, with chains of jetted beads above it. The bottom of the skirt is cut in rounded points, edged with double ruffles to fall over a deep frill of white embroidered chiffon.

The simple gown of pale pink liberty silk would be attractive developed in silk mull. A thin silk lace is put on the skirt in a hollow square effect, with a chou of velvet in each one. The lace is brought around the top of the armhole to lengthen the shoulder line more than is done by the graceful bell-shape of lace and tucks.

A dinner gown in straw-colored chiffon cloth shows the pleated skirt trimmed with festoons of ribbon embroidery and silk tassels. The bodice is gracefully draped in surplice lines, and is caught at the bust line with a chou of velvet and tassels.

The New Panel Effect



A Black and White Dinner Gown



Adaptable for Any Soft Material



Chiffon Cloth in Surplice Effect.

Empire Lines Given by the Soft

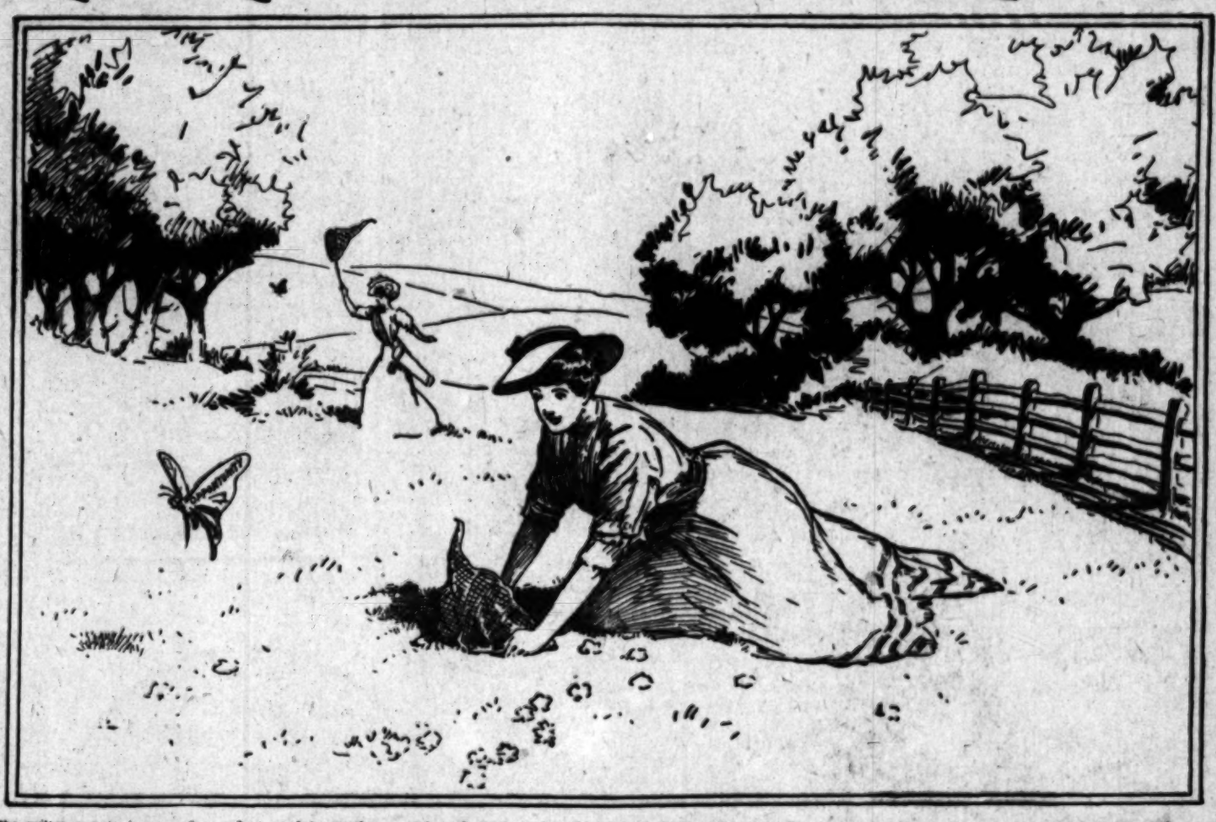


Blue Chiffon Cloth with Egyptian Trimming

# EACH AND ALL SOCIETY

CHRISTINE TERHUNE HERRICK, PRESIDENT

# WHERE EVERY GIRL MAY FIND THE OPPORTUNITY SHE DESIRES



HERE are two letters written to me with a brief interval of time between them. They make interesting and suggestive reading for our Each and All girls who "are anxious to work, but don't know just what to do." (I get many letters containing that statement.)

This is the first:

I am anxious to be doing something for Each and All, and I will gladly send the page to any one whom you may suggest. I have enjoyed the letters from the mothers, as I have two children of my own, a boy of 9 and a girl of 6. I do my housework, all my sewing, a good lot of reading and writing and some fancy work, so you see I am a very busy woman. Still, I am going to find time to help Each and All as soon as I can once get started. This is a small village and not much outside work to do.

The second letter came some days later and showed that the writer had not waited for my suggestions before going about her Each and All work:

Our school teacher has been talking lately of starting some kind of a club here. To use her own words, "Some kind of an improvement club, or to do something to help others." She asked me to suggest a name. I asked her if she thought they would like to start an Each and All chapter. She never had heard of it; in fact, I found no one in the village who knew of it. I gave them some papers, showed them my membership card, told them what little I know, and they are all anxious to start a chapter right off. They wanted me to write to you for all particulars.

There would be twenty members to start with, or about that. I have seen that there is already a "Herrick Chapter." We would like a "Christine Chapter," if you are willing. I notice you say in the page that there is no "red tape" to become a member, but I wasn't sure about starting a chapter. I thought you might have some rules for that. MEEKE (North Turner, Me.).

Don't you know I am proud of my namesake? I was already, like little Marjorie Fleming, "primed up with majestick pride" over the Herrick Chapter in Boston, and the new honor uplifted me even more. Yet I do not believe that even the thought of having my Christian name yoked with a chapter that is to be for "some kind of improvement and to help others" gratified me as much as to know that the new member straightway set to work as soon as she was fairly in the club and began looking about her for ways in which she could be of service to the organization.

## MANY WILLING BUT NOT ALERT

Why, there are hundreds of girls all over the country, both in the club and out, to whom it would never have seemed possible to do such a piece of work. They are willing enough, but they are not on the alert for chances to work. You know a wise man said once that there is no such thing as luck. The same kind of chance comes to every one alike; only some have the quickness to see and seize the opportunity, while others never recognize it until after it has passed. I am inclined to think there is a good deal of truth in the remark. I have seen it illustrated again and again in Each and All.

It is very interesting to me to watch the ways in which the club affects different girls. One is quite content to go on as she was, only doing the things that force themselves upon her attention. She never looks about her for chances to work, or if they are there, she does not see them. Even if she sees them, she either thinks they are not worth while or else that they are too much trouble. Another girl is on the alert for work, and if no opportunities come her way, she goes hunting for them.

I had a letter the other day from one such girl who is always doing something for Each and All members. She writes a note to one, she sends a card to another, she posts a package of flower seed to some one else and slips a little collar or some similar trifle into an envelope to brighten some one who is not often remembered. Always she is thinking what she can do to live up to her pledge.

Every one has not the time or the money to do this? I know that; but if you can't do this, you can do something else. Two cases come to my mind now. One is a young girl who is an invalid living in a small town. She regrets deeply that she can do little for Each and All. Yet rarely has there been a week for a long time when she has not sent me the name of at least one new member for Each and All. Again and again I have joyfully replenished her stock of membership applications, and as I wrote to her the other day, "If only my well girls would work as you do, Each and All would sweep the country within the year."

The other case is that of a girl who works for her living and works hard, too, at daily toil that must take her strength and vigor. She also is not strong, and she is handicapped by a trying physical infirmity. Yet, member after member does she send to me. I have lost count of them now; but she has turned in enough names to make a big chapter all of her own, if she had the time or the health to run it.

You all remember the big Walk-Over Chapter, of Brockton, which was born in a day, so to speak. The energetic young women who thought of it did not waste time in considering ways and means and pros and cons. They went to work and secured their members and sent to me between two and three score names at one time. I wish there were 100 more like them in the club!

Then there is our school chapter, organized in a boarding school down in Georgia. Why have we not more chapters like this? Why do not the thousands of school girls who are enrolled on our lists and who write to me of their desire to work for Each and All bring in their friends and companions and have their own chapters? The thing can be done, for some girls have done it. Why not more?

The other day a girl wrote to me—a very nice girl she is, too—and said, "I have tried to interest the girls in our village and bring them into the club, but they seem to care for any of the things that Each and All do for them."

When I answered that letter I thought I would try to correct the girl's impression as to the scope of Each and All, and I told her that I knew of nothing, from education and assistance to amusement, that Each and All are not ready to offer to its members. I wanted to stay there, but I didn't have time. I thought of our chapter for the invalids, for the mothers, for the housekeepers, for the trained nurses, for the teachers, for the musicians, for the art students, for the students of languages, for the stamp collectors, for the amateur photographers, for the quilt makers, for the lovers of fancy work, for the library workers, for athletic girls, for literature, for music girls, for charitable purposes, for dramatic and elocution, of our deaf girls' chapter, of our sisters' chapter, to say nothing of the chapters all over the country for the purposes named and for others too numerous to mention, including social enjoyments and recreation.

## GOOD WORKERS EVERYWHERE

If the girls referred to "don't care for any of the things Each and All can do for them," they are very different from any girls I have ever known or heard of. The member who wrote the letters from which I have quoted came from New England, where, by the way, may be found some of our best workers. That they are not confined to the East may be seen from the following:

When we joined the club you asked us what we could do for Each and All. We think of forming a "Golden Trades Chapter," if one has not already been started. In such a chapter we could have lessons in fancy work, cooking recipes, patterns, music, magazine and picture exchanges, poetry readings, and many other things, and could send to any one in the country. If there is no such chapter as this already formed, will you let us have the names of members?

B. M. M., V. L. D. (Covington, N. J.).

Of course, they shall have the honor of organizing, and I don't doubt that I shall be overwhelmed with requests for their names. I hope so—and don't forget your stamped and self-addressed envelopes!

So, girls, you see what girls can do in different parts of this big country. Are there not many of you who can do the same thing?

Don't wait to meet others who are already members of Each and All before you begin your chapter. Get in your own friends and send to me for membership cards for them. I will gladly supply application blanks and send the cards without them. Then go to work and make your chapter to suit yourself and see if you can't do as good work as the other chapters now are doing.

Christine Terhune Herrick

P. S.—Every mail brings a host of letters asking for one or the other (or both) of these two questions: "How can I address your letter?" or "How can I get a badge?"

Address all letters to me, in care of this paper, and you see our page, inclosing a stamped and self-addressed envelope if you wish a personal answer.

For the badge—send 50 cents in stamps, postal or money order, made payable to me, addressed to me in care of this newspaper.

## OBJECTS AND AIMS OF EACH AND ALL

*PERHAPS some of you, seeing this page for the first time, wonder just what the Each and All Society really is; what there is about its aims and objects to create so widespread an interest among "young girls of all ages."*

*The society was founded in February, 1905, with Christine Terhune Herrick for its president, and with an almost instant membership of girls in nearly every State in the Union and in Canada.*

*Its object is to help girls help themselves by developing their talents into something the world wants; to solve difficult problems—the sort a girl wants a calm, unbiased, out-of-the-family opinion upon—and to promote the exchange of general help.*

*Any girl may belong. There is no red tape about it. The sending of your name for membership gives you the range of every opportunity the society boasts. And Mrs. Herrick stands ready to welcome, to advise and to help.*

# What the Workers Are Doing

### *Another Matrimonial Problem*

I READ with a great deal of interest your solution of a matrimonial problem in a recent talk on the page, and I thought you would like to hear from the girls on the subject.

The girl in question was evidently thinking seriously of marrying a man who was her inferior socially and intellectually, but not spiritually or morally. He had no tastes for the things that she had and was not cultured, and, so far as you could judge, did not try to be, and therefore you said "no." I think almost every girl will agree with you there, but there is yet a more difficult side to the problem. Suppose that the young man was practically uneducated and unaccustomed to mingle with society, and yet was of unimpeachable character and was steadily working his way in a profitable calling. Also, he was fond of good reading and music, i. e., had tastes similar to the girl, and yet he would appear to disadvantage among her friends. What should be that girl's decision? Such a case is perfectly possible, and although I have not been called upon to make such a choice, I would certainly say "yes." I would very much like to hear your opinion and that of the girls on the subject.

ALBERTA (Vancouver, B. C.).

This is a puzzling question, and I don't believe I will give my opinion in the matter quite yet. What do you girls think of it? Give your opinions fully and freely. Write on one side of the paper, please, and let us see how the general judgment inclines.

### *On Marrying a Man to Reform Him*

I cannot help saying something on the marriage question that has arisen. Dear girls, I agree with one of you girls that if a man wants to reform he does it very seldom does afterward. How much better it is to remain single and spend your life in trying to help and cheer others than to be married to a drinking man and bring innocent little children into this world, to suffer with hunger and cold, as so many, many do. Better a good deal grieve with an aching heart before than after marriage. WILLING (Cochituate, Mass.).

I fancy most sensible women will hold this view.

### *Each and All Work*

Some people have said to me when I have spoken of the Each and All work, "Oh, there is enough charity work to be found at home without writing to invalids on the other side of the country; it is just like missionaries, who send the heathen countries when there are plenty of people at home for whom they might work," and such remarks.

I recently read of some such remarks, and when such a remark was made on foreign missionaries, and who replied by quoting the command of the Saviour to his apostles: "Go preach the gospel to all men." Perhaps some of the girls might find this a useful defense. Not that I do not do any local work. I belong to a young women's charitable society, visit a little sick girl in the hospital since Each and All started, and write for small, little postals each week, and made her a little remembrance for Christmas. I direct letters for an old lady and buy tobacco for an old gentleman in the neighborhood, who may send to the little folks that I see at the windows as I pass by, and try to be pleasant and cheerful to all who come my way.

I am receiving cards from some very pleasant girls, and they write a nice letter each time. I have a dear little correspondent in Pennsylvania—a little girl who had been a member six months, and I was the first who had heard from her. You may state my willingness to send the page to any girl who is unable to procure it, as I am saving the papers for this purpose.

PANSIOLA (Salem, Mass.).

I think "Pansiola" illustrates very well the possibility of interest at home and abroad. There are many others like her, and it is they who make Each and All the helpful organization it is.

### *Dramatics and Mathematics*

I am very much interested in dramatics, and trust I may meet others here who are also. I am 18 years of age, and am a good mathematician, and will be glad to help in any way I can. ANNA S. R. (Los Angeles, Cal.).

We have other Los Angeles members with dramatic interests, and probably some who would like help in mathematics.

### *She-Wishes to Do Sewing*

As I am a shut-in most of the time, especially in the winter, I would like to do sewing for the members. I will make underclothing of all kinds, sheets and pillow cases, comforters, children's long and short clothes, and make fancy dollies, tidies and sofa pillows. I will make them for the members for a reasonable price. I thought perhaps there might be some of the members who did not have the time to do their own sewing. If so, I would like to do it for pay. L. M. E. (Westbrook, Maine).

Such work as this is always in demand, and I hope there may be many applications for this address.

### *Will Exchange Book-Plates*

I shall be very glad to exchange book-plates with any of the members. ALONE (Boston, Mass.).

We have heard from only a few girls interested in book-plates. Are there not more who would like to exchange them?

### *For the Crippled Children*

Let me tell you something I am doing to keep my pledge. A few months ago a letter appeared on the page signed "Bertha L. G." Philadelphia, Pa., in which she suggested that some of the Each and All girls get the names of children in the Home for Crippled Children in Philadelphia and send them postals once or twice a week. My aunt sent you a letter requesting that "Bertha L. G." send her the names of a few of the children, and she did so. Since then my aunt and I, who shared the names that she received, have been sending cards to them occasionally. L. L. D. (Burlington, N. J.).

That is the sort of work that lies very near my heart. Are there not other sick and crippled children in other cities than Philadelphia whose sad, maimed lives might be cheered by some such tender thoughtfulness as this? Who can tell us about them?

### *Two Helpful Quotations*

Here are two quotations that I like very much:

"The secret of life is not to do what one likes, but to try to like what one has to do; and one does come to like it in time." —D. M. Craik.

"One heart encircles all that live
And blesses great and small;
And meet it is that EACH should give
His little to the ALL.
—Lucy Larcom.

Mrs. W. L. F. (Dover, N. H.).

Both of these sound as if they might have been written expressly for Each and All.

### *A Friendly Offer*

I keep house and work in a factory every day. I have lots of nice recipes, and have made a leather postcard pillow. If any of the members would like to know how to make a pillow or wish some recipes, I will be pleased to send them. M. A. E. (West Derry, N. H.).

The busy ones always find time to be of help.

### *Plants, Painting, Music and Much Besides*

I am interested in and am a great lover of plants. Are there any others? If so, let me know. I will help any members with almost any kind of fancy work or any who are interested in oil paintings, and will state that I paint flowers on plates and platters. I would like to correspond with any who are painters. I will help any one with cookery. I am quite a singer, and will help in that way. I am a dressmaker and milliner, can make about seventy-five different sofa pillows and several quilts, and such things as lace, etc. FAITHFUL (Worcester, Mass.).

With so many ways of being of help to our members, I am only afraid that "Faithful" will be overrun by applications for assistance.

### *Chafing Dish Recipes Wanted*

I am interested in embroidery and will exchange patterns. Will some one send me some chafing dish recipes? Do you ever cook in the pan directly over the fire, or not using the hot waterpan? J. P. M. (Lynchburg, Va.).

This last question I am glad to answer. Any quick cookery such as would be done in a frying pan may be practiced in the "blazer" or pan directly above the flame. Will some one send this member chafing dish recipes?

### *"All Kinds of Crocheting"*

I can do all kinds of crocheting, such as children's caps and kimonos for babies, couch robes, scarfs, shawls and nubias. I have three skating caps made, two pink and one blue, which I will exchange for a small table cover or tidy in drawwork or other fancy work. If any of our young skaters would like one of these little caps let me hear from her. I would also like orders for them. M. M. M. (Camden, N. J.).

It is rather late for skating caps this year, I am afraid. But there may be other work done by M. M. M. which will be timely.

### *Will Give Help in Music*

I have been taking music lessons on the piano for about three years and a half, and would willingly help any one interested in the same. I belong to a club which was organized at my home. We are going to meet once a weeks to sew and to make over outgrown clothes for the poor and destitute. I have a sister that is to be married in June, and I would like to have some one give me some little ideas for making doilies and all kinds of dainty accessories for the home.

CANOUCK (Los Angeles, Cal.).

Our fancy workers ought to be ready with suggestions, and the offer of help with music will doubtless be welcomed.

### *An Offer of Patches*

I have a few calico and silk patches for quilts. If anybody wishes them she can have them by writing to me. Mrs. P. F. R. (Hampton, Va.).

This offer will meet with prompt acceptance.

### *Two Offers of Reading Matter*

I have quite a number of Christian Heralds I will send to members of Each and All if they are unable to subscribe for it, and will send a few cents toward paying postage. The copies are as good as new, although they have been read. E. M. P. (Millerstown, Pa.).

I have a number of small magazines that I will be glad to pass on to some tired mother who loves reading and who has not leisure in which to read a long novel. These were "passed" to me, and, having appreciated them very much, I would like to help some other poor, tired mother. I will send them by express if receiver will accept them C. O. D.

Mrs. W. O. C. (East Liverpool, Ohio).

Surely there are members who would be glad to pay transportation for the sake of receiving these magazines and papers.

### *From a Fancy Worker*

I do a great deal of fancy work and have to sell it. I thought that some of the members might like to buy some handwork waists for summer wear. I make one shadow and eyelet waist which is a beautiful pattern, and for which I get $2. The front is embroidered on the best lawn. If any of the members would like me to embroider them a front, I would do it for $1.75.

TOPAZ (Nantucket, Mass.).

This price sounds very reasonable to me, and I hope "Topaz" may receive a number of orders.

### *An Offer of Waist Patterns*

I can embroider, and have some very pretty waist patterns which I will send to any one who would like to have them. E. J. B. (Reading, Pa.).

This offer comes in well at this time of the year.

### *Music and Child Training*

Will the musical ones tell me how to use my hands? I used to play the piano, but for years have had no time, and only played hymns on an organ. Now I have time I find I cannot play quick music. I find I can't rattle off even a simple exercise quickly. I read well and have no trouble with voluntaries or slow music on the organ.

I think many children are spoiled in babyhood by young parents who mean well, but start with the idea that their children are to be models of sweetness and good behavior. So, long before baby is big enough to understand, the slapping of little dimpled hands, the loud "Ah-ing" and "you do so again, I'll hit you," begins. It is so cunning to see the earnestness of his entire tiny body in motion for some coveted object that they stop him all manner of things. Then if he reaches out and gets the same thing, then "mamma has to," of course, "my child will have to mind." I saw this exemplified the other day when a baby was allowed to play with a small but valuable clock. He was delighted, and cooed and laughed. Some one came in, the clock was set down and forgotten, and the baby reached out, got it, dropped it, and the mischief was done. "Baby won't have it so I can't put anything down." I do not think the baby had the slightest idea of anything wrong. He had played with it a few moments before, why was it bad to play then? But he had learned that at times mamma is to be feared.

ANNIE (West Medway, Mass.).

This is the sort of punishment no self-respecting or sensible mother would ever inflict upon a child. When I see the parents who chastise their little ones in anger I don't wonder there are so many ill-behaved children in the world nor such a number of undisciplined men and women. If a punishment were never given except when the parent is calm and unheated, the world would be a better and happier place.

### *Stamps for an Invalid*

I have been a shut-in for some time. I am much interested in collecting foreign and United States stamps, and I will be glad to exchange. It is about all I can do at present. A. M. S. R. (East Boston, Mass.).

Here is a chance for the many girls who wish to cheer shut-ins.

## VERSES FOR "THE BLUES"

THESE verses are favorites of mine, especially when I feel "blue." I don't very often, I'm glad to say; but sometimes I do, being but human, and we all have our "ups and downs." I wonder if any of the girls would find them helpful, too? If you think so, I'm sure you'll print them on our page. "ESPERANCE" (Haney, B. C.).

Just being happy
Is a fine thing to do;
Looking on the bright side
Rather than the blue;
Sad or sunny musing
Is largely in the choosing,
And just being happy
Is brave work and true.

Just being happy
Helps other souls along;
Their burdens may be heavy
And they are not strong;
And your own sky will lighten
If other skies you brighten
By being just happy
With a heart full of song.

# Correspondence and Postcards

ADDRESSES of correspondents and postcard collectors will be given only to other members of Each and All. In order to secure these, the signature and place of residence as given on this page should be sent to me, accompanied by a stamped and self-addressed envelope for reply.

The first time I read our Page I was away out in the "Gold Country" on the Mother Lode, in a mining town. Oh, no! I am not a woman prospector; I was in search of something more precious than gold—my health. I have belonged to the Club about a year, and have collected a large number of cards; still I am collecting. I want to correspond with a girl about my age—I will be 19 in June—some one who loves her room with the walls covered with pictures and hung with Japanese lanterns, and who has just loads of treasures that no one but herself knows why she keeps. I like to draw, and sometimes I sing a little, when the cares of housekeeping and I am not thumping my guitar. I wonder if some one will write to me?

R. F. G. (Los Angeles, Cal.).

I would like to exchange Philadelphia or New Jersey postcards for those from New England, the South, Colorado, California and Mexico. Historic buildings and beautiful scenery preferred.

ETHEL S. G. (Philadelphia, Pa.).

Please put my name on the Correspondence and Postcard Exchange. I am very much interested in dramatic work, and would like to make the stage my profession. I would like to correspond with girls also interested in this line, including good literature and Fun. I write Fun with a capital because it means so much to me, and because I am trying to find some way of getting it into my life. Just 18, and am trying to live up to my Each and All pledge.

A. M. F. (Philadelphia, Pa.).

If my name is not on the postcard list, kindly add it. I have received only two cards from Each and All girls since I have joined, and would like to hear from quite a number.

"FROST" (Reading, Pa.).

Will you kindly publish my desire to correspond with the kindergartners? I feel sure I shall enjoy knowing some of them. L. M. (Golden, Pa.).

I would like to correspond with some of the members.

"NOD" (McKeesport, Pa.).

Will you kindly give my name to any one wanting to exchange postcards or patterns for embroidery?

MRS. E. M. (Philadelphia, Pa.).

I would like to exchange postcards with girls from Western and Southern States, and also correspond with one or two girls of my age—19 years. I will answer all letters that I receive. I have some toilet preparations, if any of the girls care to have them.

MRS. E. M. B. (Lancaster, Pa.).

I am 14 years old, and would like to exchange postals with some girls near my own age. I will also gladly help the girls in Latin and music.

"CLOVER" (Shamokin, Pa.).

Please put my name in the Exchange Column for Postcards from Maine, New Hampshire, California and Virginia. I will gladly exchange views and letters with all, and in addition be glad to send any one patterns of pincushions. DAISY B. C. (Waynesboro, Pa.).

I am not particular in having postals of any one State, but would like to have them from all the States of our Union. I burn wood, and will willingly send a burnt-wood postal on request; or, if any member should like to say a few words at a reasonable price, I would gladly burn and sell it. L. A. S. (Catasauqua, Pa.).

Will you kindly put my name on the Postcard List? I would also be pleased to receive addresses from some of the girls in the Western States, either from correspondence or postcard exchange. M. M. (York, Pa.).

If any of the girls would care to have black-and-white drawing in exchange for postals, I would willingly do my best for them.

We have some very nice scenes of our town, which I will gladly send to any girl who would care for them. I will send leather cards in exchange for scenes or greetings. MAY (Columbia, Pa.).

Is there a Chapter in San Diego? If there are any Each and All Girls there, I would like to correspond with some of them, as our Chapter expects to go down there this summer. F. M. L. (Los Angeles, Cal.).

Will you please put my name in the Postcard Exchange column? I would like the girls to send cards to me first, and I will send one in return for every one I receive. M. D. (York, Pa.).

I am 14 years of age, and would like to exchange postals with girls about that age.

S. C. H. (Courtenay, N. D.).

Please put my name in the Postcard Exchange for both leather and colored postcards.

L. C. J. (Atlantic City, N. J.).

I am very fond of reading, sewing of all kinds, music and pyrographic work. I want to try to be a "sifter"; also to help. I would like to exchange cards with a girl in each State. E. J. T. (Westmont, N. J.).

As I am not collecting postcards any longer, I would ask that you kindly take my name from the list.

J. K. (Camden, N. J.).

I would like to exchange postcards, either leather or card, not comic. L. L. M. (Delaware City, Del.).

Please put my name back on the Postcard Exchange list. I have moved up here to Oakland, and find I would still like to keep up my postal exchange. I will be very prompt in sending to those who send to me. I would also like to be put on the corresponding list, as I am very lonely up here, and do so enjoy all the letters from Each and All girls. I lived in San Diego when I joined the club. Mrs. M. J. (Oakland, Cal.).

Please withdraw my name from the postcard list, as I have all the cards I wish. I am very sorry to say that I could not detect the addresses on six of the cards.

ETTA (Pasadena, Cal.).

I would like to exchange with girls from Boston (Mass.), New Hampshire, the South, and especially from foreign countries. I would like leather postals with girls' names and addresses on, as I would like to make an Each and All cushion. I will return each postal.

ROSALIE (Tacony, Philadelphia).

I am ready to exchange postals with any of the members here, and will send a postal for every one either leather or view. I am very much interested in camera photography, stereoscopes and views, and am a sophomore in High School, and will help in any way I can. LOUIE (Chico, Cal.).

I would like to exchange postcards with girls in Southern and Western States. Scenic preferred.

CHARLOTTE M. (Chicago).

Kindly put my name on the Postcard list, and will return card for card, no matter where they come from, as long as they are not from Baltimore. I have historical cards or scenery.

Mrs. A. M. L. (Baltimore, Md.).

Please put my name in the paper to correspond with girls in any of the Southern and Western States or any other State in the Union.

BUNTY (Fullerton, Cal.).

I wish to exchange postals with girls in Western States, and also in Massachusetts. I have a few postals and will send to any one who writes first. I am a freshman in the Danvers High School.

R. M. H. (Middleton, Mass.).

I should like to correspond with some of the girls.

M. A. (Peoria, Ill.).

I am very unusual, and would like to correspond with musical girls. I attend high school and will graduate in June; afterward I am going to college.

A. V. S. (Wisconsin).

Other correspondents and post-card collectors are the following:

A. B. C., Wiarton, Canada
A. L. P., Edwardsville, Pa.
R. K., Dedham, Mass.
F. H. C., Hookertown, Pulla.
R. H. S., Worcester, Mass.
Mrs. G. R., Scranton, Pa.
I. H., Newport, R. I.
B. L., Abington, Mass.
R. H., North Abington, Mass.
L. L., Oakland, Cal.
L. L. C., Oakland, Cal.
Mrs. M. A. L., Oakland, Cal.
Cal.
I. E. M., Trenton, N. J.

### *A Variety of Interests*

I am a nurse, now studying medicine, and am pleased to correspond with other members of Each and All who are interested in nursing. I will gladly help any girl who is without means to study medicine. I could also give help in the study of physics, English or French literature and grammar. I am also interested in stenography and typewriting, and I would be pleased to exchange postals with any of the high school teachers, with those who have charge of the chapters and those doing fancy work. I am also interested in cooking, and will help any girl who likes to cook. I am sure that by writing to me I will gladly help you in any way I can. I am always happy. I think my motto is "I know everything," of course no one's life is free from trouble to make more than a beginning.

MEDICA (Somerville, Mass.).

I know no better road to happiness than to be a "Medica" has laid out for herself. A diploma, a few assets, constant employment, a big ambition to help others, and the world is a fine place. Here's success to these and health, the world is a fine place.

### *"Never Discouraged"*

One of the girls I write to is a cripple, poor girl, younger than I am, and I felt like crying when she hoped I wouldn't stop writing to her. She said that she was crippled. Think of it! I have not told that she was crippled, for I am sure they would not put the name of our society. What difference does it make? It seems to me that the classes in our schools, the mutual encouragers, never should be discouraged. Only a mighty fine girls for Each and All are going to be. I thought of the number of scores of ways to discourage people, and of the number of lack of the least effort to be enthusiastic over anything in a person, or anything that needs doing. Then I thought of cruelty. Don't you think people are cruel sometimes? I'd rather have a person show enthusiasm, even if it is a bad one, decidedly than show an apathetic indifference.

CALIFORNIA POPPY (Los Angeles, Cal.).

I fully agree. The "wet-blanket" frame of mind is written "dead"—has a great deal of unhappiness answer for. Are there really any girls who would object to writing to a cripple?

### *Interested in Physical Culture*

I do a great deal of crocheting, and if any one wants patterns I will gladly send them. I get a number of monthly magazines, and if any one cares for them I will pass them along.

I am much interested in gymnasium work, and if my family intends to move to Sacramento next year I will be pleased to join one of the physical culture classes there.

G. E. E. (Gilsonite, Utah).

### *Wishes to Hear From Other Pleas Too*

I have become a music (piano) teacher, and would be at the New England Conservatory of Music, and would be pleased to hear from your other pleas too. I would like to correspond.

TOOTSY (Hampton Falls, N. H.).

There are musicians in and around Boston who will be glad to meet this member.

### *"The Best Mother I Can"*

You ask me what I am going to do to keep my pledge. In the first place I will do my best to be the very best mother I know how to be to my little ones. After that I will do what I can for others to do.

Mrs. F. H. (Washington, D. C.).

Nothing Each and All can do is better than to help prompt a resolution like this and help the one who makes it to live up to it. Who agrees with me in this?

### *Embroidery, Shorthand and French*

I would gladly help any one in fancy work or embroidery (I would like orders to guarantee me against reasonable charges). I can also give help in shorthand to add beginners in French. I will also exchange embroidery silk and recipes. I would like to exchange postals.

W. F. B. (Pasadena, Cal.).

This member offers a good deal and asks for a return.



A Lesson

"HARRY HOLTON, you're a chump. Likewise, you're going to flunk in that exam tomorrow as sure as breathing!"

Harry muttered these words savagely to himself, and pressed his hands wearily upon his throbbing temples.

"Well, it's no use; I couldn't learn natural history lesson in a year. I'm all bugs, anyway!"

Throwing himself into an easy chair,



A TRYING SI

he became absorbed in tracing the patterns of the wallpaper on the ceiling.

Harry next found himself at the cove. It was a delightful day. While out in the sun boat down warmly. It was nice and cool and shady. Leaning his legs over the bank he found it worth while, even if there were such things as "examinations."

"I'll go over to the spring and get a drink," and he sauntered lazily up the bank to where the water was cool and clear.

Leaning against a tree and looking over the water a funny thing happened. He found himself getting smaller and smaller until he was no larger than the little Tom Thumbs of whom he used to read.

At first surprised, Harry became dogged, especially when a big grasshopper much larger than he, discovered him. But the grasshopper took no harm. Instead, he greeted him in a friendly way, looking him in curiosity.

"You are smaller than they say you are, don't they?" I don't know why you wouldn't be better if all boys were that size, then they wouldn't be so much trouble to catch my friends and relations would be safer."

Harry replied, in a voice that trembled with anger, "I really don't mean it, Mr. Grasshopper; they don't think."

The grasshopper shook his head impatiently. "H'm, it's their nature, I suppose.

"There are strange creatures, anyway," went on, as he looked closely at Harry. "You talk from such a long way and your ears are in such a funny place. Now, I talk by rubbing my wing covers together and my hearing is in my forelegs, right place for it."

Harry thought of the number of times he was whacked over the legs with a shinny, and inwardly thanked his lucky stars that his ears were in his head.

"Let me show you around," said the grasshopper. Leading him through the grass that waved high above him, they climbed upon several beetles, to whom Harry was introduced, the grasshopper having him in a whisper that they were regarded as very handsome fellows. They met a horrible spider, too, who created an many hairy hands (or so it had Harry didn't know which one to shake.

Then they explored the homes of a colony of busy ants. Harry saw how the busy ants were carefully keeping their young imprisoned little eggs and provided them with a supply of milk, and even kept slaves to look after them. These slaves, of which Harry was introduced to quite a number, were ant warriors, all of whom were very cordial, and who invited them on a foray they were going to make soon on a neighbor-



## DESIRES

...and companions and have their school ... thing can be done, for some girls have ... not more?

...ay a girl wrote to me—a very nice girl ... said, "I have tried to interest the girls ...nd bring them into the club, but they don't ... any of the things that Each and All ...

...ered that letter I thought I would try to ... impression as to the scope of Each and ...her that I know of nothing, from instruc... to amusement, that Each and All ...er to its members. I wanted to say more ...ve done. I thought of our chapters for ...r the mothers, for the housekeepers, for ...en, for the teachers, for the music lovers, ...ents, for the students of languages, for ...ture, for the amateur photographers, for ..., for the lovers of fancy work, for literary ... athletic girls, for librarians, for young ...table purposes, for dramatic work, for ... deaf girls' chapter, of our animal club, ... of the chapters all over the country for ...ned and for others too numerous to mention ...pecial enjoyments and recreations.

### WORKERS EVERYWHERE

...referred to "don't care for any of the ...d All can do for them," they must be ...ny girls I have ever known or heard of ...e wrote the letters from which I have ...m New England, where, by the way, ...me of our best workers. That they are ...he East may be seen from the following:

...ead the club you asked us what we could ... All. We think of forming a "Send-All-... If one has not already been organized ...ggest we could exchange magazines, to-... pictures, post cards, anything in the ... I want to say one to the Each and All ... would suggest as this already numerous ... might be of interest. H?

...M. V. I. D. (Courtenay, N. D.).

...y shall have the honor of organizing it. ...ect that I shall be overwhelmed by re... names. I hope so—and don't forget ...and self-addressed envelopes!

...me what girls can do in opposite parts ...try. Are there not more of you who can ...ng?

...meet others who are already members ... before you begin your chapters. Write ...ber and send to me for membership cards ...ill gladly supply application blanks ... without them. Then go to work and ...er to suit yourself and see if you cannot ... as the other chapters now established.

*Cousin Dorothy*

...mail brings a host of letters asking ... both) of these two questions: "How shall ...tter?" or "How can I get a badge?" ...sters to me, in care of the paper in which ...ne, inclosing a stamped, self-addressed ...with a personal answer.

...send 50 cents in stamps, registered let... ...er, made payable to me, and addressed ... this newspaper.

## Postcards

...send a postal, for every one I have ... views. I am very much interested ...aphs, monograms and fancy work. I am ... high school and will help all I can in ...

LOUISE (Chebe Village, Mass.).

...to exchange postcards with girls from ...estern States, except California.

CHARLOTTE M. B. (Philadelphia).

...post cards on the Postcard Exchange. I ... for cards, no matter where they are ... they are not from Baltimore. If I can ... or scenery no comics.

Mrs. A. H. L. (Philadelphia).

...my name in the paper to exchange post... ...of the Southern and Western States or ...ts in the Union.

BUNTY (Philadelphia).

...exchange postals with girls in different ... in Massachusetts. I have a large collection ...st to get more. I am 12 years old, and ... in the Danvers High School.

R. M. H. (Middleton, Mass.).

...to correspond with some of the pupils ...

M. A. (Peabody, Mass.).

...ental, and would like to correspond with ...ttend high school and will graduate in ... I am going to college.

A. V. S. (Wilmington, Del.).

...ndents and post-card collectors are the ...

...m, Canada. R. H., North Abington, Mass.
...sville, Pa. R. H. C., Walhalla, S. C.
...Mass. R. H. C., Osceola, Pa.
...ppia, Pa. M. M. W., Pawling, N. Y.
...ter, Mass. Mrs. M. J. B., Pawling, N. Y.
...ton, Pa. Chi.
...ia. I. E. M., Trenton, N. J.

## Variety of Interests

...now studying medicine, and would ... with other trained nurses and ... is without training the study can ... also give help in the mailing ... French literature and mailing ... in photography, and help with ... to exchange helpful ideas with ... these of you who have socials or ... doing fancy work or parties, or are ... girls who have social affairs of ... interested in a variety of ... ...ve myself time to indulge in ... greatest enjoy. I think my greatest ... life is long enough ... but of course no one's life is long ... a beginning.

MEDICA (Sauxville, Mass.).

...tter road to happiness than the ... out for herself. A diversity of ... ployment, a big ambition—if ... the world is a fine place!

### ...ever Discouraged"

...ts I write to is a cripple, several ... ..., and I felt like crying when I ... didn't stop writing to her. Two or ... ...oubled. I think of it! I am sure ... are quite overjoyed. ... that the clause in our motto, "Each ... never discouragers of any ... ...Each and All members, ... ...for Each and All. I think that ... discourage people, and I think ... effort to be enthusiastic over a ... ...ing that needs encouragement, a ... you think people are foolish ... I'd rather have any one ... ...w an apathetic indifference to things ...FORNIA POPPY (Los Angeles, Cal.).

...the "wet-blanket" friend—I had ... ...s a great deal of unhappiness ... ...re really any girls who would object ...?

### ...ted in Physical Culture

...ral of crocheting, and if any ... ...adly send them.

...and if any one cares for these I ...

...erested in gymnasium work, and ... move to Boston shortly. I would ... of the physical culture chapters.

G. E. E. (Gloucester, Mass.).

### ...r From Other Piano Teach...

...music (piano) teacher, having ... ...d Conservatory of Music and ... ...r from your other piano teachers ...espond.

TOOTSY (Jamaica Plain, Mass.).

...ians in and around Boston who ...is member.

### ...Best Mother I Can"

...st I am going to do to live up to ... In the first place, I am going to ... mother I know how to be happy ...hat I will do whatever pleases her.

Mrs. F. H. (West Philadelphia).

...and All can do is better than ... like this and help the one who ... Who agrees with me in this?

### ...y, Shorthand and French

...elp any one in sewing and embroidery ...ers to embroider shirtwaists. ... can also give help in shorthand ...rench. I will also send silk pieces. ... would like to exchange ... ...cipes. I will like to correspond with ...

W. F. B. (Boston, Mass.).

...fers a good deal and asks little ...



# Polly Evans' Story Page For Boys and Girls

Copyright, 1907, by The North American Company.

## A VISIT TO THE LAND OF MOTHER GOOSE







YES, it was very, very kind of Mother Goose to invite them. Sammy and Ethel knew her well, to be sure, but so did lots of other boys and girls—and they were never given an invitation.

Little Boy Blue looked too funny for anything when he flew in through the nursery window astride of a big white goose, guiding two others by little bridles. You see he was so sleepy he could hardly keep his eyes open, and when the geese landed he just rolled on the floor, propped himself up against the wall and went fast asleep.

"Oh dear," sighed Tommy, "now we'll have to wake him, and if we do remember the verse says he'll be sure to cry. Well, here goes, anyway.

"Little Boy Blue, come blow your horn!"

Boy Blue rubbed his round eyes as hard as ever he could and looked real cross.

"Aw, can't anybody let me sleep? Most people have an idea that I'm lazy because they once found me asleep under a haystack. Fact is, I didn't have any sleep for two days—and haven't had any since. Wouldn't you be sleepy if you was me?" And he began to cry so loudly that Ethel was afraid Nursie would hear, so she said:

"Come, come, Boy Blue! You can sleep after awhile. Who sent you with the geese?"

"Oh, I forgot. Mother Goose says I'm to bring you back with me."

Both were wild with joy. "Let's go at once! How are we to get there?"

"Them's your geese," replied Boy Blue.

"Will mine bite?" asked Ethel, who, being quite little, and, as Sammy said, "just like a girl," was a wee bit afraid.

"Oh, no, he's the nicest and gentlest of all the geese. He's awful polite, too. He's the goose of whom the boy asked: 'Goosey goosey, gander, whither shall I wander?'

"But come. I'll never be able to find all my sheep again. They'll be lost worse than Little Bo-peep's were. And I have to get back before they take all the wool from Ba-a, ba-a, black sheep."

It didn't take them long to leave the nursery far behind. Soon they passed the old woman in her basket, sweeping cobwebs from the sky.

"Sky has to be dusted at least once in twenty-four hours," observed Boy Blue.

So close did they come to the moon that they could see the man in the moon making ready for his trip to Norwich. Luckily, the cow wasn't jumping over the moon just then, nor could they see the cat with the fiddle.

"The cow's got rheumatism," explained Boy Blue, "and can't jump as much as she used to.

"There are the three men of Gotham, who went to sea in a bowl. One of them is the man of our town who scratched out both his eyes and then scratched them in again. Every one thinks the wise men were drowned long ago, but you can see for yourselves that they are mistaken."

Having passed over the sea, the party alighted on the beach. They were now in the Land of Mother Goose.

All at once Boy Blue began to cry, harder than ever before.

"Why, what is the matter?" Sammy and Ethel asked.

"Boo-hoo! I've forgotten the way and I can't find my horn."

Sammy and Ethel tried to comfort him. "Never mind," said they; "we'll ask the old woman here who lives in the shoe."

But the old woman had so many children that she didn't know what to do, and was so busy that she couldn't find time to make an answer.

"Let's go on further," suggested Sammy; "I think I see Miss Muffet over there on her tuffet."

"Certainly, I can tell you where Mother Goose is," smilingly replied the little lady, but just then an enormous spider crawled toward her and she dropped her dish of curds and whey and ran so swiftly that they soon lost sight of her.

"If this isn't my luck!" bitterly complained Boy Blue. "See Humpty Dumpty sitting over yonder on the wall. Let's hurry up and ask him before he falls."

All three ran as fast as they could, but before they reached him, down he dropped with a crash. They tried to put him together, but didn't succeed very well, and so left him to the king's horses and king's men, who just then came along.

Sammy and Ethel and Boy Blue had almost given up hope of seeing Mother Goose, when, lo! she stood right before them.

They were overjoyed to meet her, and she spoke to them so kindly that they loved her right away—but then, they had always loved her, even if they hadn't seen her before.

"We will now go for a stroll, children, so that you may see some of your old friends," announced Mother Goose.

"Oh, my, my, my! how often have I told Jack not to run down that hill with a pail of water. There! I knew he would fall, and, as I live, Jill goes tumbling after!"

After a time they came upon a magnificent castle, round about which a great fair was being held.

Not far from them stood Simple Simon and the pieman. Simple Simon was ever so hungry for a pie, but, of course, without a penny he didn't stand the slightest show in the world of getting one.

Ethel pitied him so much, that she ran up to give him a penny, but Mother Goose drew her back, saying:

"No, dear, you couldn't do that; it would spoil the verse, you know."

Passing through the fair, they entered the great castle. In one room sat the king, before an enormous pie.

"The five and twenty blackbirds are baked in the pie. Just wait till it is opened, and they'll begin to sing." Sure enough, as Mother Goose had said, the birds flew out and sang so sweetly that Ethel wished she had one for her very own.

Mother Goose led the way out of the castle. No sooner did they reach the ground than they espied a boy run swiftly away with a pig under his arm.

"Tom, the piper's son, is again in trouble, I fear," sighed Mother Goose.

"But he's not always bad. Sometimes he plays his pipe for the boys and girls hours at a time, though the only tune that he can play is 'Over the hills and far away.'

"I'm glad to tell you that Pussy wasn't really drowned in the well—we got her out just in time," she continued, as they came in sight of the well down which naughty Tommy Green had thrown poor Pussy.

"Hadn't we better be starting home, now?" suggested Ethel. "We've had the very best time we ever had, but I know Nursie will soon wonder where we are."

"I'll send for you again some time, children," said Mother Goose, as she bundled them both in the great well bucket, and turned the windlass so that they went down and down and down, until they reached the nursery.

And Nursie hadn't missed them at all.



## A Lesson in Nature

"HARRY HOLTON, you're a chump. Likewise, you're going to flunk in that exam tomorrow as sure as breathing!"

Harry muttered these words savagely to himself, and pressed his hands hard upon his throbbing temples.

"Oh, it's no use; I couldn't learn natural history lesson in a year. It all bugs, anyway!"

Flinging himself into an easy chair, Harry was still seated in the armchair. Where had all this happened about grasshoppers and ants and other insects? He certainly could not have been dreaming, yet his remembrance of every little thing was as plain as plain could be.

To the teacher's surprise, he answered every question correctly in the natural history examination on the morrow, but, with Mr. Grasshopper and the other bugs right before his mind's eye, Harry declared that he could not have done otherwise.



A TRYING SITUATION

...absorbed in tracing the pat... ...the wallpaper on the ceiling.

...soon found himself at the cove. ...a delightful day. While out in ... the sun beat down warmly, ... was nice and cool and shady. ...ing his legs over the bank, he ... a long, full sigh of content. Life ... no worth while, even if there ... things as "examinations."

...up over to the spring and ... and he sauntered lazily ... bank to where the waters ... cool and clear.

...leaning against a tree and ... over the water a funny ... to happen. He found him... ...smaller and smaller, until ... larger than the little Tom ... whom he used to read.

...surprised, Harry became de... ...fixed, especially when a big ...peared bigger than he, ...peared him. But the grass... ...ed him no harm. Instead, ...ed boy in a friendly way, ...ed him, in curiosity:

...smaller than they ... kept imprisoned lit... ...who provided them with a ... and even kept slaves to ... These slaves, of ... hatched from eggs cap... ...by ants. Harry saw how ... were carefully ... warriors, all of ... very cordial, and who in... ...join them on a foray they ... to make soon on a neighboring ant colony.

Walking further along, the grasshopper was explaining to Harry about all he had seen, when suddenly a big hand rose before them.

"Run! it's a boy!" shrieked the grasshopper.

Harry never ran from a boy of anywhere near his size, but, then, this boy wasn't his size, so he ran as fast as his legs could carry him. To his horror, there opened in front of him a big hole, and before he could stop himself in he tumbled headlong.

### Company for Pee-Wee

"PEE-WEE" was such a merry little fellow that the man at the bird store was indeed sorry to part with him.

But no sooner did we take him home than his joyous notes and delightful trills ceased and the sweet little singer moped in his cage.

He didn't seem at all ill, and we couldn't think what the matter was. It was little Elva who gave us a hint of the trouble. Looking up at the mournful canary, she thoughtfully said:

"Pee-Wee looks lonesome. Dess he wants some one to play wif him."



KEEPING HIMSELF COMPANY

And it was Elva, too, who suggested a remedy.

"Whenever I has only me to play wif, I jus' peeps in the lookin'-glass and then 'I has tumpany," said the wee elf.

So Pee-Wee was given a mirror. You would be surprised to see how cheerful he became all at once. Now he could sing all he wished without being interrupted, and he seemed to like this sort of company, which could be seen and not heard.

## THE ENCHANTED KETTLE

THERE once lived in Japan a wise old man named Shohun-Shokan.

All day long Shohun-Shokan buried himself in ponderous volumes, so you can see that by virtue of so much reading he became very learned, indeed. One look at his bulging forehead and deep-set eyes and you became awed to think of the vast amount of knowledge such a head must contain.

Shohun-Shokan sat gazing meditatively at the walls of his little room, covered with the letterings of wise sayings innumerable. Before him boiled his little kettle.

In surprise, he rested his eyes on the kettle. Its musical murmur had changed to a growl, and, there before him, two pairs of legs appeared at the bottom, a tail at the handle and a peculiar snout at the mouth.

This strange creature capered about so merrily that the lid rattled and the water overflowed from the kettle part of it.

The fame of Shohun-Shokan's possession spread throughout the land, and he was induced to travel through the country exhibiting the enchanted kettle. It appeared to be very fond of its master and obeyed all his instructions. Many a crowd was highly amused at the sight of a kettle walking upon a tight-rope or doing other antics. Shohun-Shokan grew wealthy rapidly.

Finally, believing that he should not abuse the favor of the gods by accumulating too great riches, he announced his intention of spending the rest of his life in quiet study.

With this end in view, Shohun-Shokan purposed to bestow his enchanted kettle upon the nearest shrine. Hardly had the creature been placed on the altar, when, lo! it resumed its former shape—a mere kettle. It may be seen there to this day.

This is why all aged Japanese always examine a kettle carefully whenever they see one, in the hope that perhaps the gods may favor them as they did Shohun-Shokan.

### China's Way.

In China people pay their doctors only when they are well. When an Emperor falls sick, for example, the salaries of the court physicians are cut off until he is well again. Needless to say, they work very hard to bring him back to health.

### Some Puzzles to Solve

**Beheadings.**

1. Behead a particle of snow and leave a body of water.
2. Behead a mirror and leave a girl.
3. Behead a collection of sheep and leave a safety device.

**Pied Type.**

If the following letters are transposed properly there will be formed a sentence of five words.

Hettillet israem nursilyrwts.

**Hidden Countries.**

If you will look over this letter carefully you will see the names of three countries, formed by successive letters:

Dear Bertie: I have seen Roger many times since we moved to the city. Roger is a bear cub whom we gave to the Zoo, being obliged to part with him when he displayed new zeal and courage each day in attacking every one who approached. As I am now late for school I'll postpone until another time.

### Last Week's Answers

**Word Square.**

T I R E D
I D L E R
R A I S E
E L V E S
D E S S

**Riddles.**

1. A fountain.
2. Rooks, because they never complain without caws.

**Enigma.**

The king's highway.

## When the Old Dam was Destroyed

SKINNY scratched his left ear with a slate pencil. This, accompanied by a careless scraping of his feet, caused all the "Bloody Robbers," who were always to be found in the rear of the schoolroom, to take particular notice.

When he felt the eyes of all the band riveted upon the back of his head, slowly and solemnly Skinny pulled his right ear thrice.

Their leader had spoken. Each "Bloody Robber" must report in the cave after school, or be denounced as a traitor.

Those versed in the bandit lore will understand why, an hour later, each member of the band glided away by himself and took a circuitous route that brought him to the grove of trees near the cave.

Skinny, of course, arrived first at the council chamber and was arrayed in the full regalia of a robber chieftain, when he heard the first peculiar whistle from the grove. Giving an answering signal, a form slid quietly down the bank, and the first of the band stood before him.

Scarcely had the leader haughtily returned the salute of his minion and received the mysterious password before a second whistle was heard.

Fifteen minutes afterward the "Bloody Robbers" were in session, seated upon boxes and planks brought thither with great care and labor.

"Comrades and fellow-brigands," Bill Kane was saying (he had just learned that new word, and was proud of it, too), "I heard that they're going to take away the old dam tomorrow. This will make the water go up over the mouth of our cave, so's we'll have to move. That's why Captain Dick Deadeye (indicating Skinny) has called our meeting. Now"—just then he stopped shortly, turned, and made a dive for the entrance of the cave.

Presently Bill returned clutching tightly in his grasp the struggling form of little Tommy Bowes, who had innocently wandered into the cave.

Dire threats were made against the unfortunate Tommy, and a council was at once established to decide his fate. The captive, bound and gagged, was thrust into a dark corner of the chamber and left there, wondering whether he was to be shot or hung.

"Bufferin' Jehosaphat!" exclaimed Ike Jones, stationed near the entrance, "if the water ain't comin' in here like sixty!"

"Take all belongings and git!" was the imperious command of Captain Skinny. "They've gone and busted the dam today without waitin'!"

All the band gained the outside in safety. Dolefully they stood on the bank watching the water steadily rising over the mouth of the cave, which opened in the bank close to the water's edge.

"We've forgot Tommy Bowes!" gasped Skinny. Seizing the rope which Bill had saved, Skinny tied one end around his waist, gave the other to Bill and dived down through the opening of the cave.

Inside the cave sloped steeply, so that Tommy was still unharmed, although scared half to death. Hurriedly cutting his bonds, Skinny dragged him to the entrance, from where the boys pulled them up the bank.

Tommy was almost drowned, but gamely declared he was all right, upon which the "gang," to a man, patted him on the back and muttered words of encouragement and admiration.

In order to "make up" to Tommy, he was then and there made a member of the "Bloody Robbers," which, he was given to understand, was the highest honor he could ever hope to attain in this world.

As Skinny bitterly remarked, however: "It wasn't much use bein' a robber if you didn't have a cave."



A DARING RESCUE

### Aristocratic Hens.

A rather poor family unexpectedly came into possession of a fortune. They purchased a large farm, with hens, cows and pigs. One day the little daughter of the family was showing a visitor about the place.

"Do your hens lay many eggs?" he inquired interestedly.

"Oh, they can," was the haughty reply, "but in our new position they don't have to."

### An Eastern Proverb.

The Brahmins have a proverb which has been translated thus:

Six little words lay claim to me
Each passing day—
I ought, I must, I can, I will,
I dare, I may.

East and West, men spend their lives deciding among the six—and the last is the one that makes the trouble.

## THE LITTLE SISTER

I HEAR some fellows say they'd like
To have a little sister,
But if mine were a dog or "bike,"
I don't think I'd 'a' missed her.

On afternoons when chums call you
To go with them a-swimmin',
She's sure to sob, "Boo-hoo! boo-hoo!"
With tears her eyes a-dimmin'.

You never can go anywhere
But she comes toddlin' after;
And she can't even take a dare,
Or swing on the barn rafter.

Why do folks wonder that you're kind
Of execs and lots put out, when
You have her Saturday to mind,
And season's fine for troutin'?

How she's a single bit of use
To find I've not been able;
But still I guess I'd hate to lose
My little sister Mabel.

### The Little Beggars

THEY were real big, too. One was eight and the other six, and they certainly should have known better.

It all came about through mother sending them to see grandma. You have to go quite a way to the old farmhouse, and mud-puddles are so nice to play in that you don't wonder, do you, that they stopped awhile before a fine, big one?

Now, somehow, mothers don't like mud-puddles, especially when you have your best clothes on, so, when the two saw before them a little beggar boy and girl of just their sizes, wasn't it natural they should ask them to change clothes for a few minutes? At least they thought so.

The one who was eight and the one who was six were having a delightful time when, happening to look up, they spied the two beggars running down the hill as fast as they could go.

Course, they couldn't go to grandma's now. Forlornly they trudged home to pour their tale of woe into mother's ear.

But perhaps you can understand why mother wasn't exactly pleased when the two little "beggars" burst into the room where she was entertaining her guests.

Yes, they s'posed they had been naughty; but, after all, wasn't it hard to be sent to bed after trying with all their might to do right?

### Johnny's Excuse

JOHNNY'S excuses are really the funniest ever. Having been down late for breakfast several times lately, his mother told him that the very next time it occurred he would have nothing to eat.

"Johnny," said his mother, "you remember what I told you."

"Yes, mother, but really and truly I could not be down in time this morning."

"Why not?"

"You see, I was half asleep and half awake, and somehow I dreamed I was in church, and I knew you would not like me to get up during the sermon."

Johnny had his breakfast that morning.

### Cut Rates

They were talking about a musical entertainment for charity. "We could never make it pay," said Fannie. "I heard father say only the other afternoon that these singers get as much as $200 for an evening!"

"Nonsense!" said Polly. "I know an organ-grinder that'll play an hour for 25 cents, and throw in a monkey."

### Clever Catch

Johnny—Did I ever tell you the story of the two wells?

Tommy—No; let's hear it.

Johnny—Well, well.

## "SEVEN-LEAGUE" BOOTS

HAVEN'T you often wished you had a pair of "seven-league" boots? With them you could walk miles and miles and see such a lot of things. Wouldn't it be fun?

Over in Germany they have a queer kind of boots with which you can walk twice as fast as you do without them, and it's fine exercise, too.

As you will see by the picture, the shoe is like a big metal spring, with a support, and having a rest for your foot.

When putting them on, the first



HOW THE BOOTS ARE USED

shoe is strapped to your foot and ankle, and a leather brace running up the leg fastened so that the foot is held firm, then you stand on the boot, and while in this position buckle on the other. Needless to say, it takes a little practice to keep your balance.

You walk as you do ordinarily. As you place your foot on the ground the metal spring is pressed down. Stepping forward releases the pressure, the spring flys up and you are pushed forward quite a distance.

It is really great fun. Perhaps you may have a pair of "seven-league" boots some time.

### Getting Even

A MERRY little party had paid the customary five cents each to fish in the stream which ran through Farmer Jones' orchard. It was a very warm day, and soon one of the anglers announced his intention of taking a swim. Farmer Jones, who just then appeared on the scene, strongly objected.

With a wink to his companions, the wit drew the attention of the farmer to the sign-board, which read: "Admission to the river, five cents."

"So, having paid for it, here goes," said he, taking a header.

Farmer Jones then pounced on the bather's clothes.

"I reckon ye paid for your clothes and all," he chuckled, "an' they're going in, too!"

So they did—every stitch—amidst roars of laughter.

### What Foreign Mothers Do to Keep Baby Safe.

In Ireland a belt made of hair is placed about him.

Garlic salt, bread and steak are put in his cradle in Holland, while Welsh mothers use a pair of tongs or a knife in the same way.

Baby's face is swept with a pine tree in Spain to bring him good luck.

### He Wouldn't

Musical Lady—Wouldn't you like to be able to sing and play, my boy?

The Boy—No, ma'am; at least, not if they'd say such horrid things about me as they do of you.

# SCHOOL DAYS IN OTHER LANDS THAN OURS

## Masters and Pupils in Faraway Countries



Boys' School in Persia.



A Kindergarten at Kyoto, Japan.

*IF LITTLE boys and girls who are compelled to sit primly in rows of wooden seats while at school in this country were transported to a school in Persia or in Zululand, where the little ones squat and roll about on the floor, they would probably think they were having the jolliest time possible.*

*Could a little girl, in her spotless, stiff and starched white dress, become a member of a Japanese kindergarten, she would probably feel that she were among a lot of dolls—just the cutest little dolls imaginable.*

*No doubt if Willie or Charlie, by the whisk of a fairy's wand, were picked up, carried to a school on the Congo and there were set down among a lot of half-clad little Africans, he would probably be frighten-*



School Boys of Colombia, South America



After School Hours in Manila

*ed badly at first. When he saw that there was no objection to his drawing faces or firing paper balls, and when he saw that instead of being confined inside four spick-and-span walls he was in a bamboo-covered shed, with tall palms outside, he would soon become reconciled, perhaps, to his fate.*

*In China, too, American and Canadian boys and girls would meet many surprises; there's where they do things backward, so they say. Like little bags of salt the pupils collapse on the floor, and the brightest pupil is the one who makes the most noise. Think of it!*



A Study Period at Benito, Africa.

PICTURE to yourself a Japanese kindergarten—one of the prettiest, most refreshing places one could imagine!

In Japan these schools for the little ones are made as beautiful as the thought and care of solicitous elders can make them. The little ones grow up in a veritable fairyland; their schooldays are as pleasant and as happy as they can be.

A large garden—grassy lawn, flower-specked. A little rivulet gurgling over white stones, a little stone bridge, a pillar, surmounted by a lantern. Beyond, a little hill, green with grass, scrubby pines, gnarled, twisted, grotesque little trees—the trees of the Japanese mountains. Nearby, along the whispering streamlet, almond trees, flaming pink, flushing with soft blossoms; cherry trees, their boughs white with the spring blooms; wistaria vines, with wondrous clusters of blossoms—white, lavender, delicately tinted.

Suddenly the door of the one-story house opens, and from the trellised portico comes a crowd of children—picture-book children turned to life! Among the flowers they rush, hiding behind shrubs, peeking about trees, running up the little hill.

One would think they'd have difficulty in running, for they wear the clumsiest clogs imaginable. These are fastened to the big toe. As they run, most of the chubby little legs are seen to be bare; some wear stockings, and these are made so the big toe has a separate compartment all to itself.

In Japan there are nearly 250 kindergartens, where about 22,000 little ones receive their play-instruction. When the last census was taken, in 1899, in these schools there were 11,764 boys and 10,097 girls.

The kindergarten system was adopted in 1879. Children from 3 to 6 years are admitted. At the age of 6 they are transferred to the elementary schools, where they study morals, reading, writing, arithmetic and other useful sciences. The ordinary school term is thirty-two weeks.

In China the pupils—serious-eyed little creatures, with straggling hair drawn back and tied in queues—sit before the teacher, a learned-looking, begoggled individual. Instead of studying diligently and silently, as little ones do in the United States, all study aloud, and the pupil who can make the most noise is deemed the most industrious.

Then, instead of beginning at the top of a page the Chinese, with national perversity, begin at the bottom and read up backward. Their chief study is the teachings of Confucius. Instead of learning mental arithmetic, the teacher impresses them with the necessity of revering the memory of their sainted ancestors.

Where Christian missionaries have made their way in China their influence is manifested in the schools. In most of the large cities missionaries conduct schools, and here the little Celestials are given the first rudiments of Western education. In most of the schools the little Chinese are taught gymnastics, and it is a rare sight to see the clumsy boys and girls going through the American system of calisthenics. As they get older they are taught arithmetic, algebra, geometry, physics and physiology. It is a revelation to many of them to find that their body is not made of fire, air and water.

Sometimes the American teachers have great difficulty with their charges. With inherited suspicion of foreigners, rumors often get afloat that the American teachers will harm them. A few years ago a number of Chinese pupils ran away from a Christian school; they had been told that they were being treated so well and fattened so as to make fit sacrifice to the Christian gods.

At Chefoo and Wyhu there are schools for deaf children. Here teachers instruct the little ones to read and write.

Throughout Korea, through the efforts of missionaries, schools have been opened. Korean parents are glad to send their children, and the majority pay for their education. Schools for little girls were new in Korea until a few years ago, but the advancement which the parents have noticed in their daughters has helped place the schools on a firm standing.

Now let us go to the wilds of Australia, where both government and missionary schools are doing their best to make the aborigines give up the wickedness of their ways and tame the wild spirit of the children.

Among the aborigines a child takes the class name of its mother. The little fellow's first lesson is from his father, and is with stone hatchets, knives and chisels. These are the instruments of labor, and a young man's success in the race for subsistence depends upon his use of the implements. Just as he is able to walk the father gives his son lessons in throwing the boomerang, wielding a club and sending a spear straight to the mark.

Can you imagine their school—a large space under a bamboo tent? Here, sitting on the ground, before a teacher—an English missionary, perhaps — the dusky native children are taught the value of cleanliness, sewing, the rudiments of arithmetic and English. Here a boy was formerly sold into slavery, to work in the pearl and beche-de-mer fisheries, for a sack of flour or a handful of tobacco. The government now enforces a law prohibiting a native from hiring out a child without the permission of a missionary. The children are said to be unusually bright, but they quickly reach their limit, and all efforts on part of teachers to advance them are in vain.

If little boys and girls in this country had to build their own schoolhouses, it is likely few would go to school; the houses would remain unbuilt. But in South Africa the enthusiasm of the Zulu youngsters not only takes them to the American and English schools, but they build brick schoolhouses themselves.

In many of these schools negroes conduct the classes, although most of the teachers are white. In Central Africa a traveler will quite often come across a school where half-nude children sit on the ground or on rough benches beneath a thatched roof. And it is interesting to observe that with reading and writing the boys are taught carpentry. Out of wood they make crude implements, blocks and clubs.

Five miles from Phoenix Station, in Natal, is an industrial school where the principal and entire faculty are black. It is a co-educational institution. The boys sit on one side of the room and the girls on the other. If a boy is seen "making faces" at a girl, he is given five lashes with a whip. After school boys and girls are led out into a garden, and their lessons of the day end with planting sweet potatoes, pumpkins and beans.

In Persia what do you suppose the little boys and girls learn, as they sit with crossed legs on the ground? Chiefly the Koran, or Mohammedan Bible.

Many of the native Persian schools are conducted in the open air, the pupils squatting on the ground about their teacher.

Could you take a peep into a girls' school in India, you would probably experience quite a surprise. The making of hats and dresses is one of the chief branches of study. Sitting on stools before the teachers you would see the native girls sewing and embroidering industriously.

Throughout the mysterious country are many orphan schools, mostly founded by the British Government and by missionary societies. And here, sitting by tables, in rooms where the sunshine pours through open windows, are little boys hewing out wooden toy cannon and little wooden balls.

In Mexico sewing constitutes an important part of the education of girls. Perhaps you have a rare bit of Mexican embroidery in your home. In the City of Mexico you can see this work done by a sewing class of girls, many of them Indians.

In the Girls' Normal School of the Mexican capital vocal and instrumental music and drawing are taught, besides regular courses in English, science, mathematics and history. Girls from the country, mostly Indians, arrive at the school with skirts trailing, wearing loose blouses, big clumsy shoes and big earrings. By the time they leave they have learned housekeeping, cooking, sewing, the making of beds, ironing and all household arts.

Since 1900 there have been great advancements in the schools in the Philippine Islands. In schools patterned after those in America Filipino girls and boys study much after the fashion of American children. Because most of the boys will depend for their living upon farming the school-day often ends with classes in agriculture. The students raise rice, sugar-cane and vegetables.

Down in Colombia, Argentina and other parts of South America useful arts are brought into the schools.



Sewing Class in Mexico.

Twenty-sixth Year

PER ANNUM, $9.00

THE WEATHER.
BRIEF REPORT

FORECAST—For Los Angeles and vicinity: Fair, with light west wind. San Francisco and vicinity: Fair, fresh northwest wind.

Sunrise, 4:48; sunset, 6:53; moon, 1:30 a. m. Tuesday.

YESTERDAY — Maximum temperature, 75 deg.; minimum, 53 deg. 5 a. m., east; velocity, 1 mile; 5 p. m., northwest; velocity, 12 miles. At 5 p. m. the temperature was 57 deg. TODAY—At 5 a. m. the temperature was 56 deg.

[The complete weather report, including comparative temperatures, will be found on page 8.]

POINTS OF THE NEWS
IN TODAY'S ISSUE OF
The Times

INDEX.

1. Quick Death for a Dime.
2. Pith of News From Middle West.
3. Girl Drowns With Escort.
4. Oregon Takes Bogus Money.
5. Hypnotized, Says Mother.
6. Editorial Page: Pen Points.
7. Music and the Stage.
8. Weather: "Liners."
11. News of Dunkard Assembly.
12. Sporting Events of the Day.
14. Water of Owens River.
15. At the City's Gates.
16. Los Angeles County News.
17. Other Southern Counties' News.
18. The City in Brief: Vital Record.

SYNOPSIS.

THE CITY. State Board of Pharmacy makes sensational discoveries with reference to the sale of poison by Los Angeles druggists; deadly drugs sold without question by one-third of the pharmacists of the city; many prosecutions will follow——James C. Flannon, the fugitive "barefoot burglar," discovered in the City Jail where he had been for twenty-four hours and none of the detectives identified him; vigilant jailor recognizes the desperado's mask, who at once admits his identity. Pasadena young man arrested as a fugitive from justice on complaint of his wife in Texas, who charges that he swore falsely to his age in securing marriage license; mother of prisoner says her son was hypnotized into marriage....Season's racing season opened by the South Coast Yacht Club and Miss Columbine wins initial race. Workers have no use for grand organ in Temple Auditorium, but thousands there sing grand old hymns, their usual Sunday services being very impressive....PP Marylebones win cricket game from the Zingaris....Prisoner in county Jail commits suicide with a rope....Boy falls from tower at St. Vincent's College and is probably injured....Woman takes overdose of morphine and may die....Power deal over the Edison company's transmission line....Thousands of Sunday pleasurers at beach resorts....Analysis of Owens River water shows it to be purer than present supply of Los Angeles....Police bring crusade against speed-mad motorists....Rumor of easy fortunes attracting railroadboys to he Nevada mining camps.

SOUTHERN CALIFORNIA. One of the "Incubator Twins" dies in the Pasadena Hospital....Funeral of E. H. Harriman will be held Tuesday afternoon....Remarkably rich crop of strawberries reported from Monrovia....Memorial Day programme arranged for at Long Beach....Catalina Island....Four Southern California counties represented on joint Good Roads Committee....Reported mental collapse of proprietor of Wheeler Springs....Warship Princeton was christened at Magdalena Bay with champagne flowing freely on board and one death recorded....News from San Diego.

PACIFIC SLOPE. San Francisco, beaten at every turn, adopts new tactics in vain effort to win, if not by fair means or foul....Trial of Mayor Schmitz begins today....Girl and two Stanford students are drowned when canoe upsets in Lake Washington....Daring rescue is made by people on a lifeboat of one.

IMPERIAL EASTERN. Shriners further progress reaches Reading and is received by an entire city in mourning. Roosevelt visits Grant's tomb and lays wreath on bier; new international society launched....President Ripley of the Nickel Plate road says prosperity is too good to last, and deprecates Presidential activity....Gov. Folk hears a lot of stories concerning affairs in Kansas City municipality and the police....Senator Allison's record as a good health mixes up plans of State leaders....Mississippi flood subsides, but proves prolific....Congressional committee says the Federal authorities should investigate Ohio State penitentiary....Evansville carmen continue to riot in the streets, and many persons are injured....Special trust investigations cost the government over the estimate of a million dollars with more bills to come....Report on Standard Oil shows enormous profits and unjust use of privileges....Sickness no reason for extension of railway service, according to Western Passenger Association....Japanese give large orders for railway supplies....Student riots at University of Chicago College annual election, reports to collect money due him. Old Glory waves freely at Chicago parade in sympathy with Moyer, Haywood and Pettibone.

BELL WILL EXPERIMENT.

NEW YORK, May 19.—"I am going to Cape Breton within a few days, where I will at once experiment with a machine equipped with a man-lifting kite. Last year my kite succeeded in lifting a man, and now that I can control and keep him in the air, I am going to try and propel the kite by the power of a motor. I am a firm believer in the 'heavier than air' idea, and believe that the entire problem of aerial navigation will be solved along these lines."

Returning from England today on the steamer Amerika, Prof. Alexander Graham Bell, inventor of the telephone, made the above statement as to the next intended move in the interests of aerial navigation in which he has recently made extensive experiments.